14011206, 6 hour forecast for 100mb SH

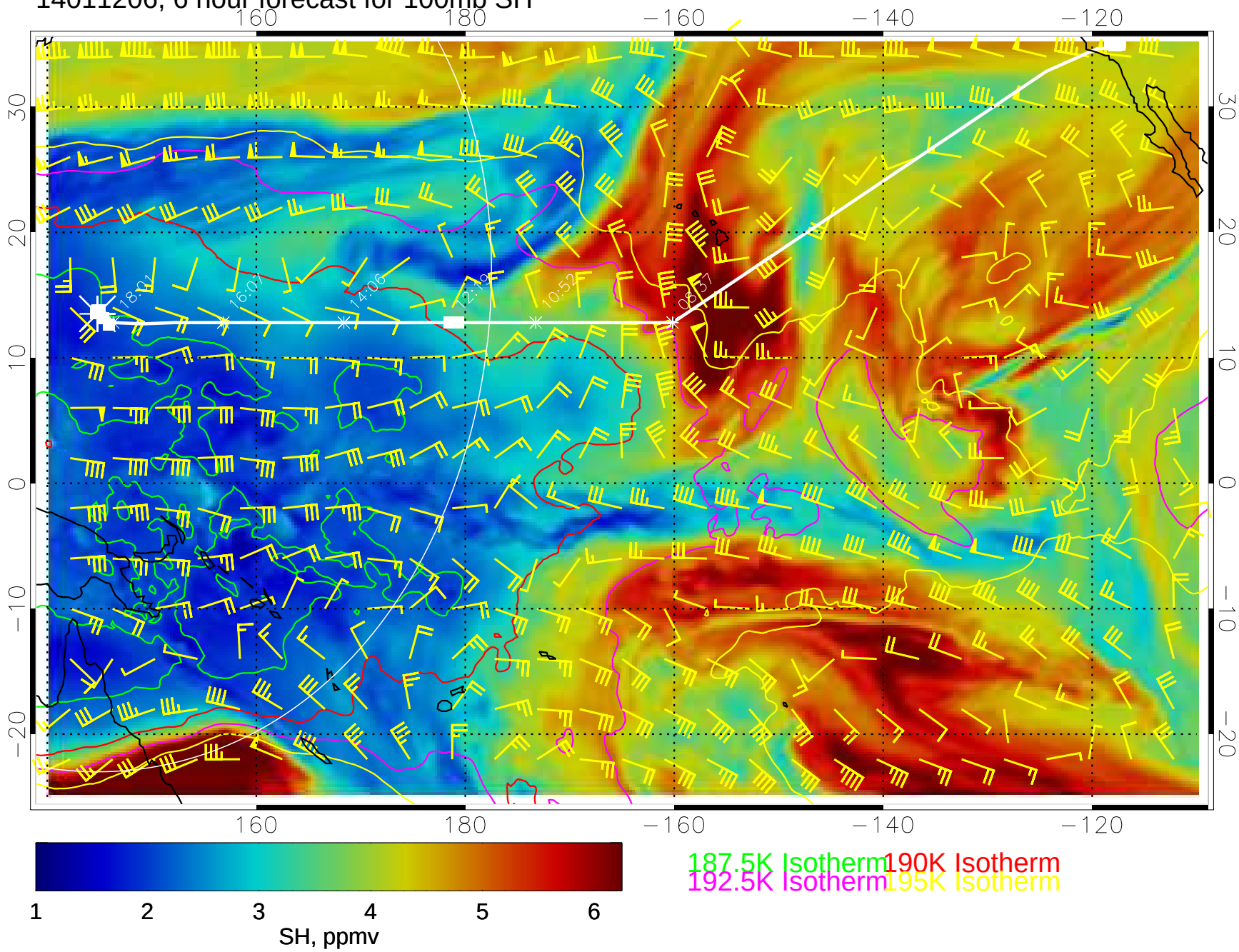

14011212, 12 hour forecast for 100mb SH

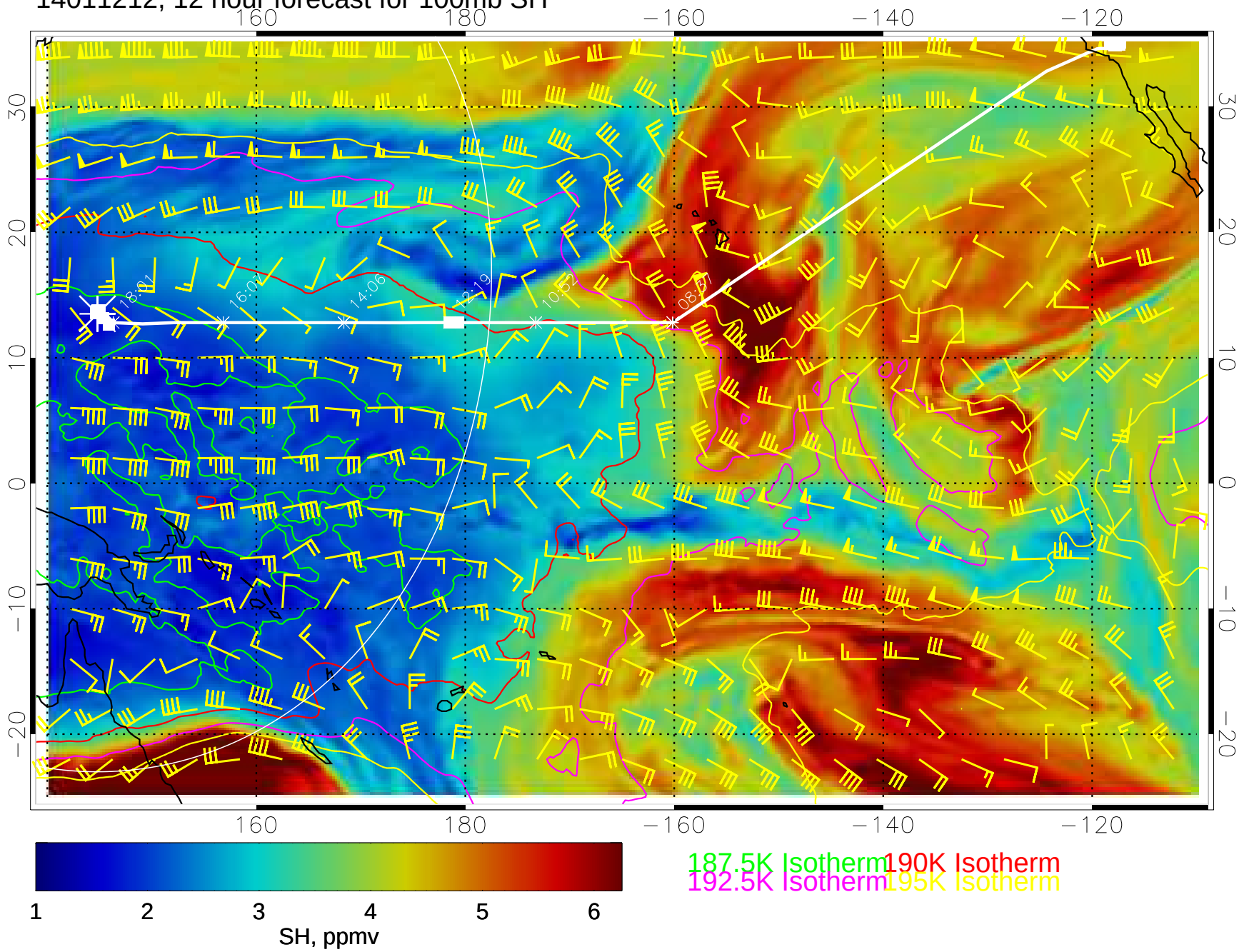

14011218, 18 hour forecast for 100mb SH

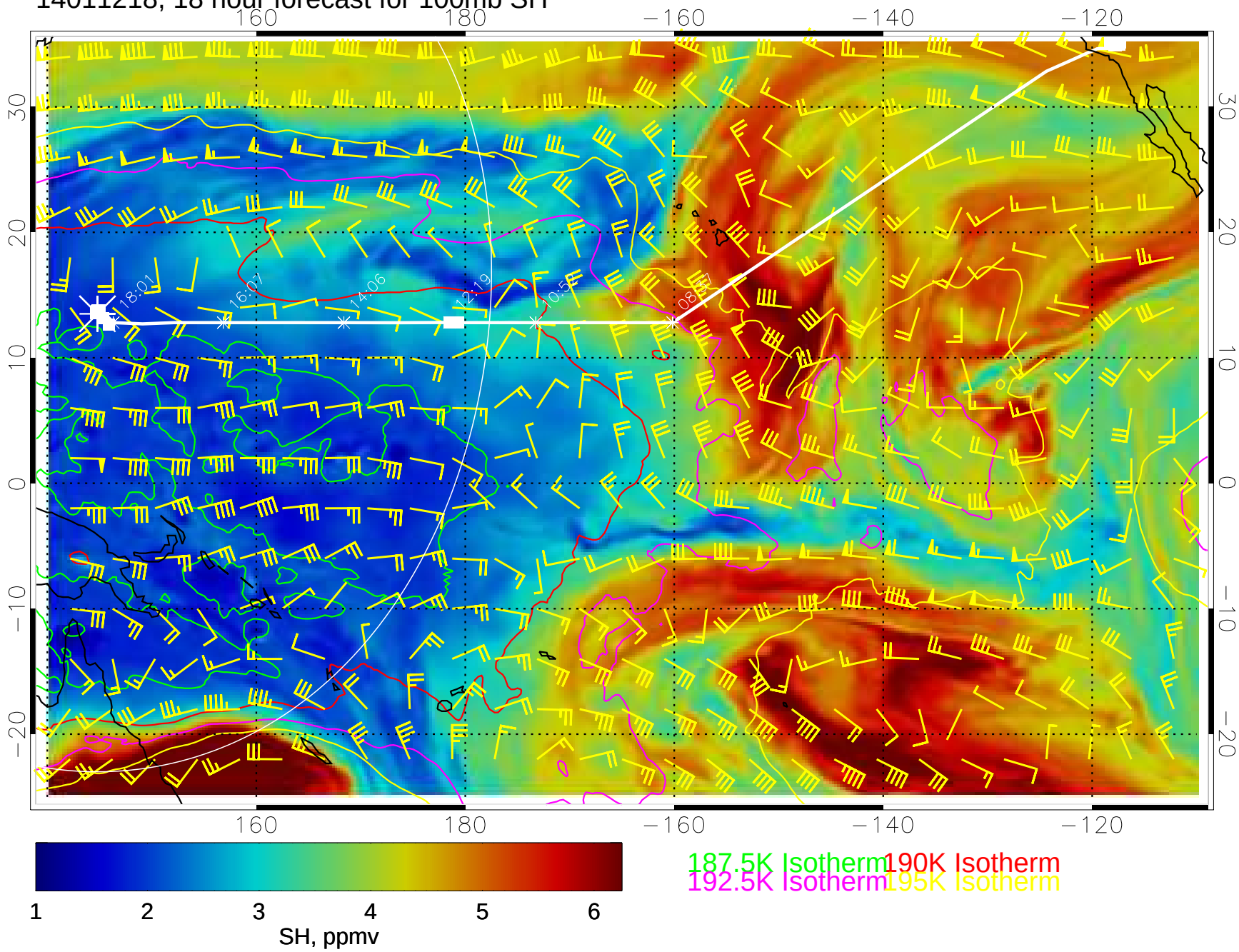

14011300, 24 hour forecast for 100mb SH

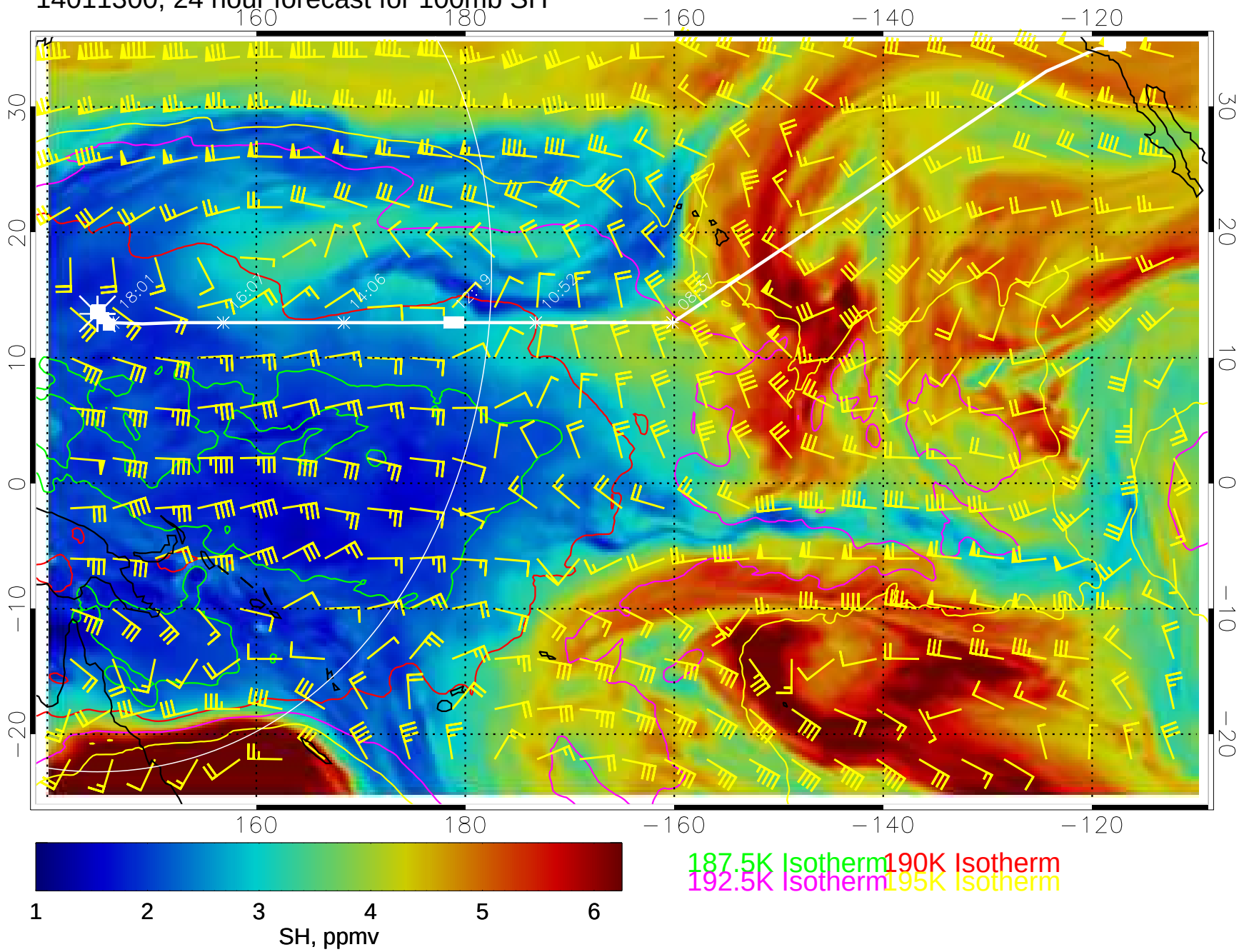

14011306, 30 hour forecast for 100mb SH

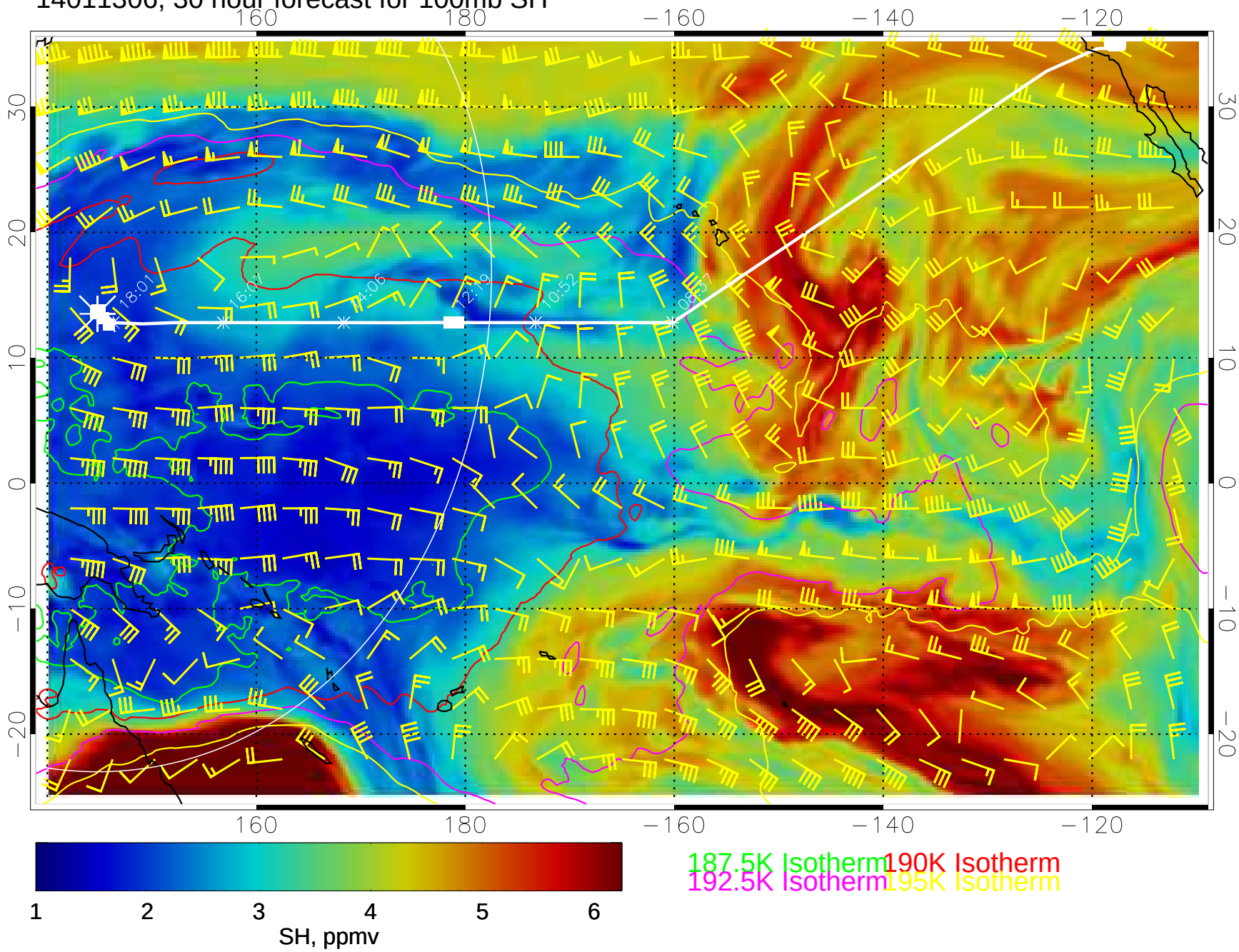

14011312, 36 hour forecast for 100mb SH

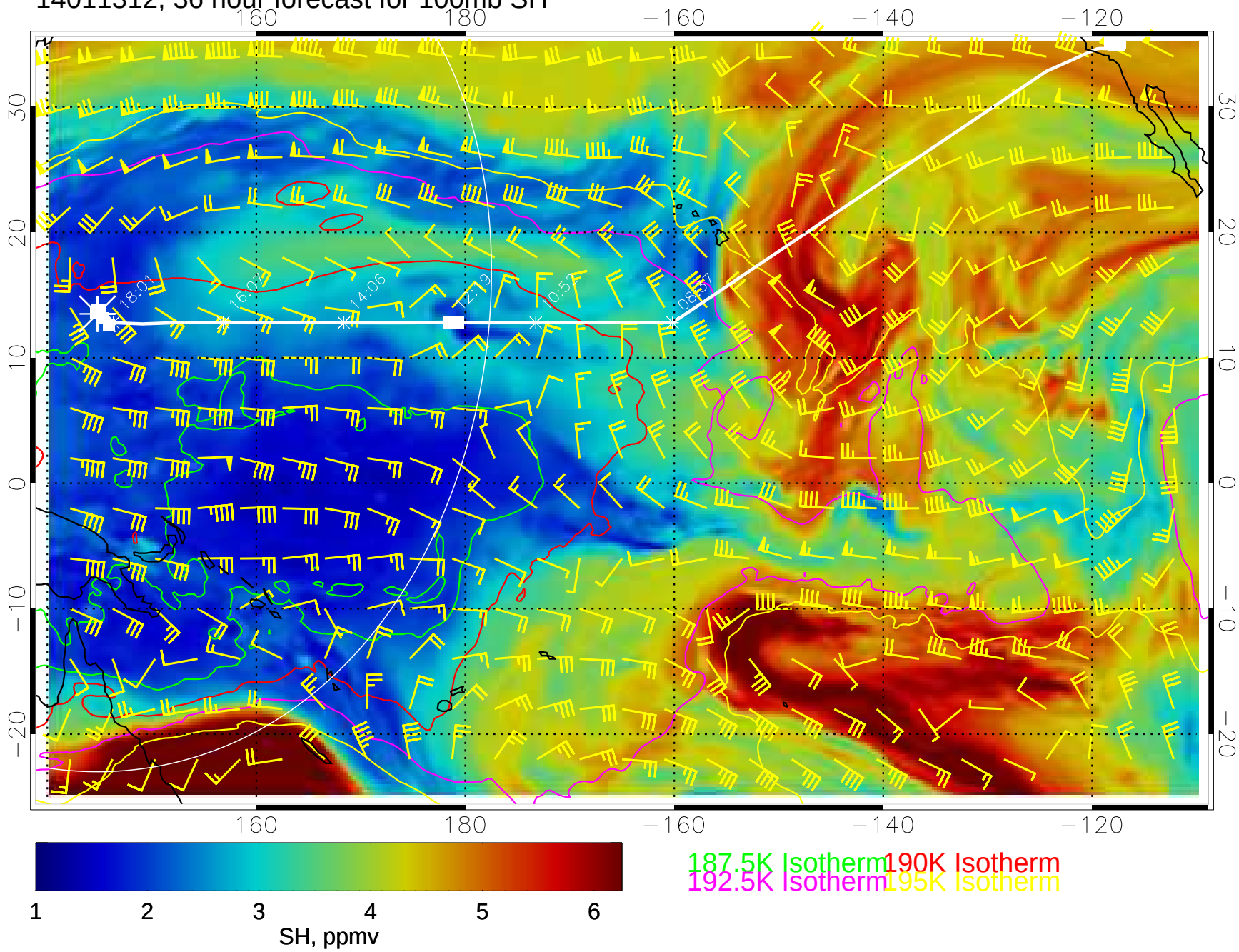

14011318, 42 hour forecast for 100mb SH

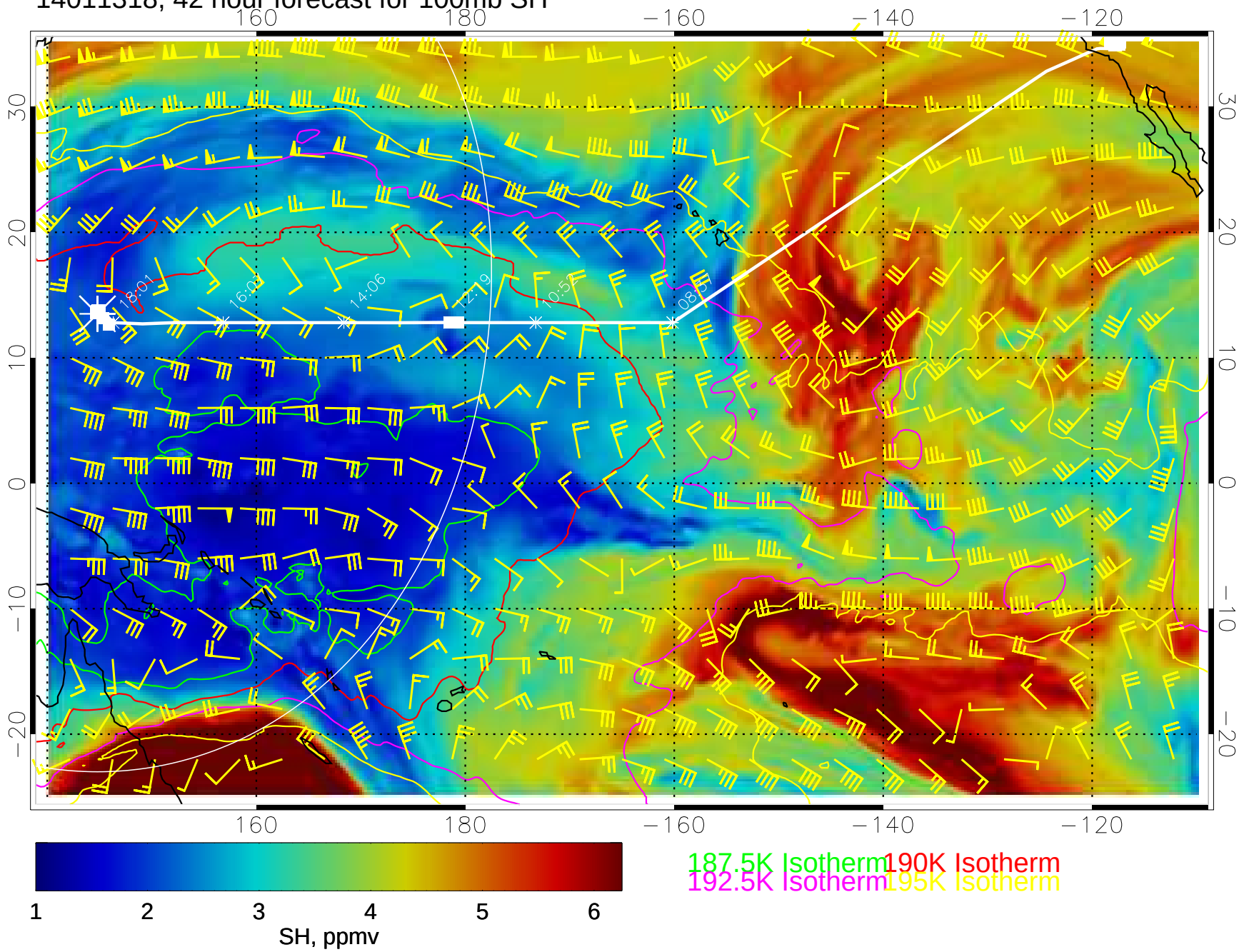

14011400, 48 hour forecast for 100mb SH

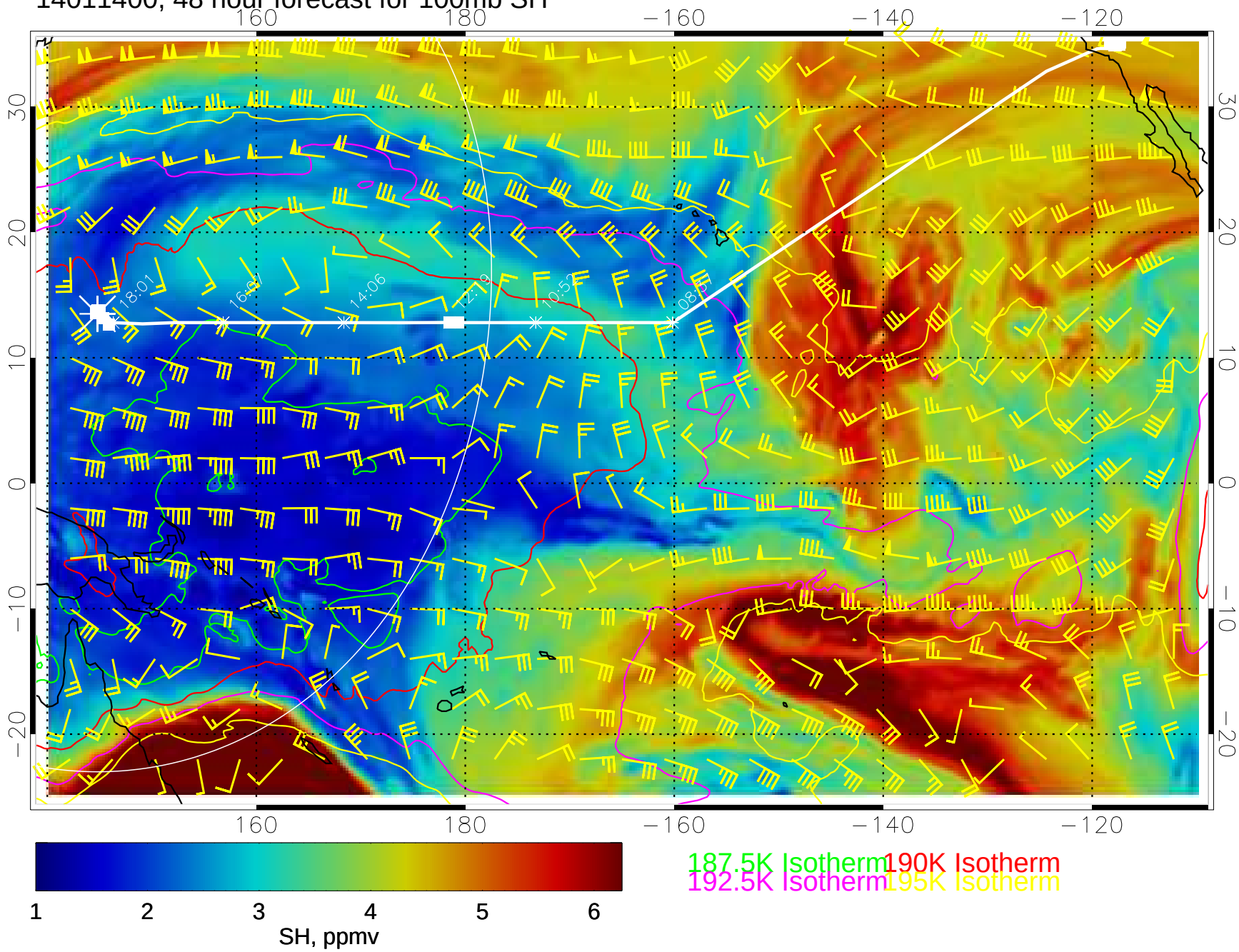

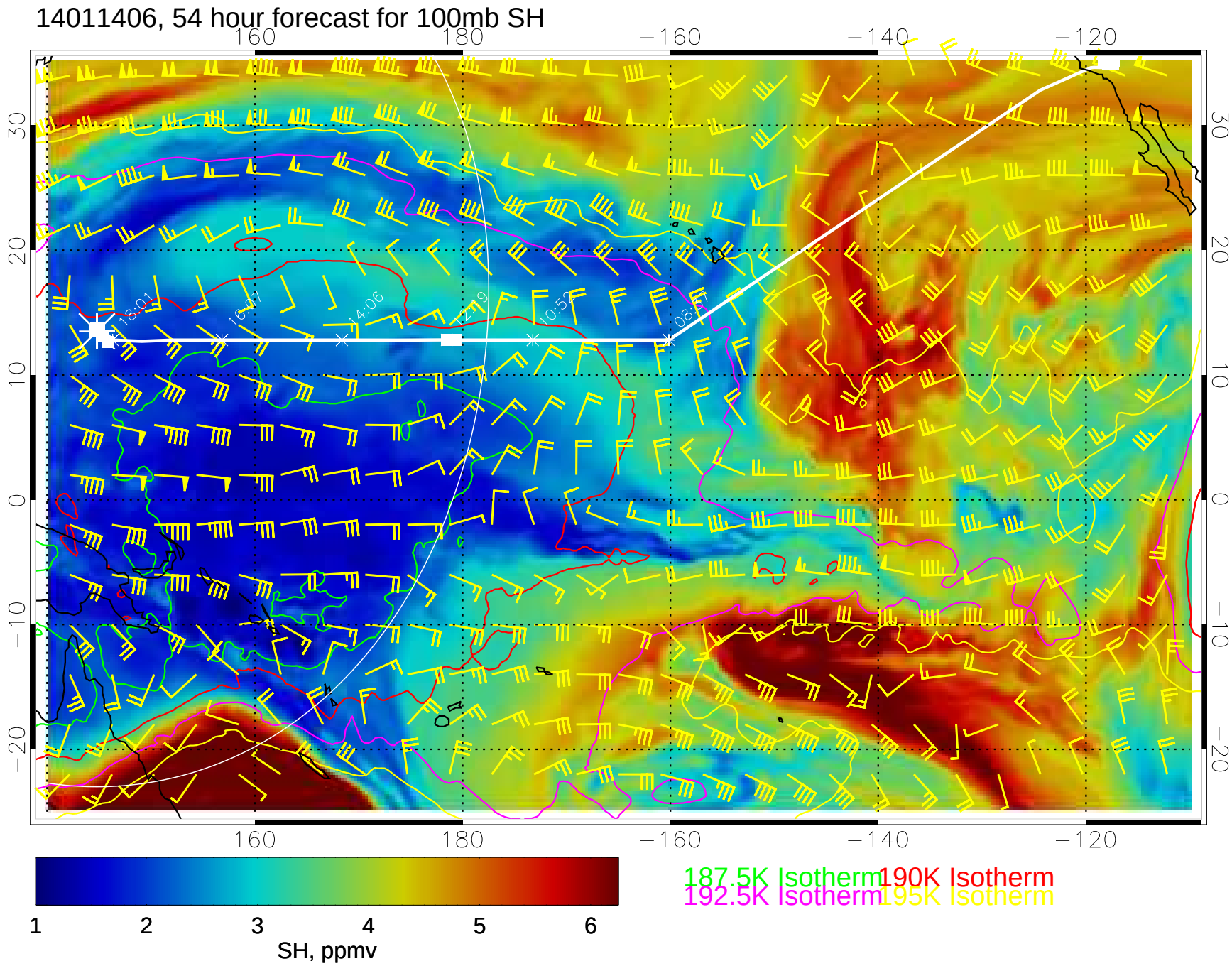
14011406, 54 hour forecast for 100mb SH
160
180
−160
−140
−120
30
20
10
0
−10
−20
18:01
16:07
14:06
12:19
10:57
08:57
1
2
3
4
5
6
SH, ppmv
187.5K Isotherm
190K Isotherm
192.5K Isotherm
195K Isotherm

14011412, 60 hour forecast for 100mb SH

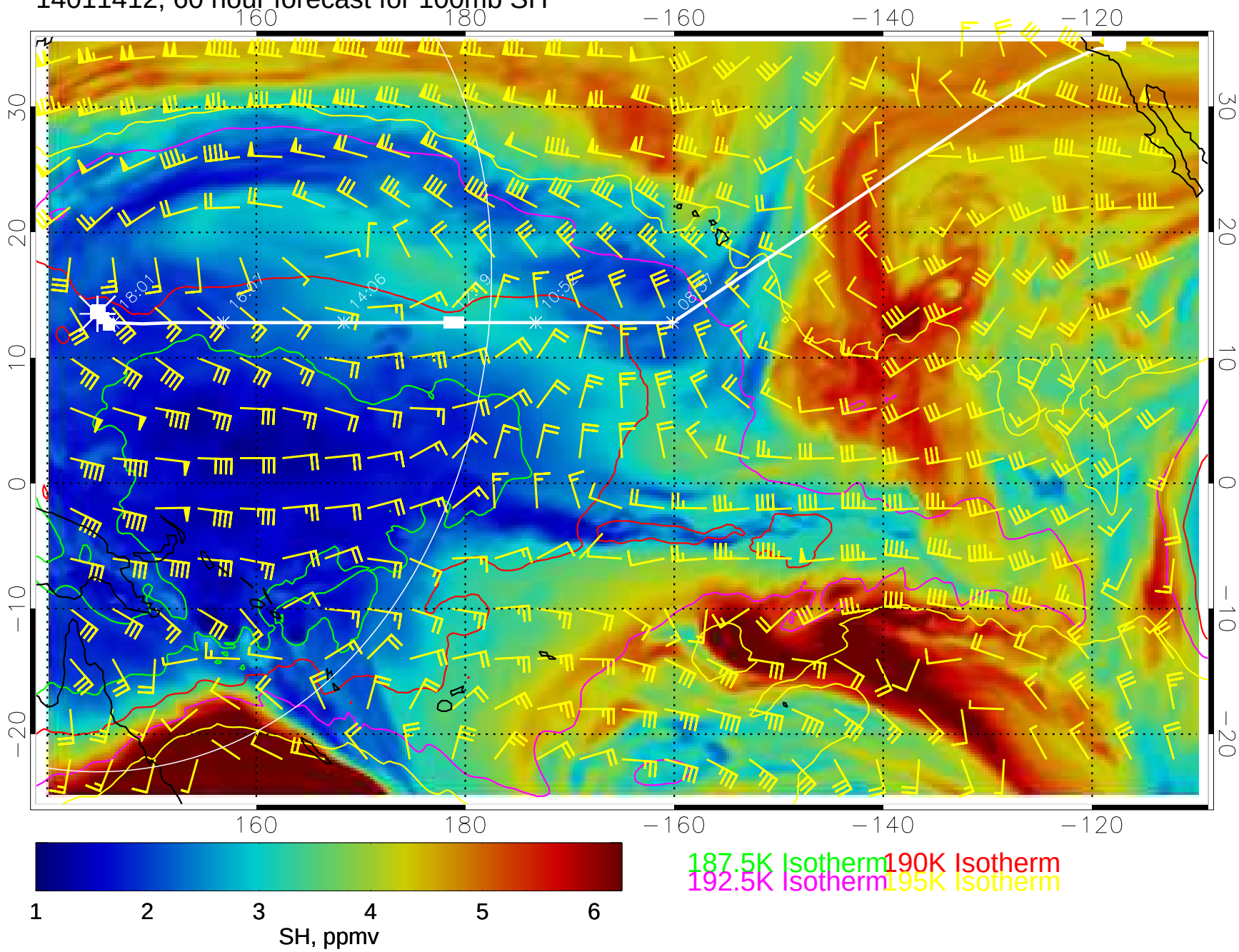

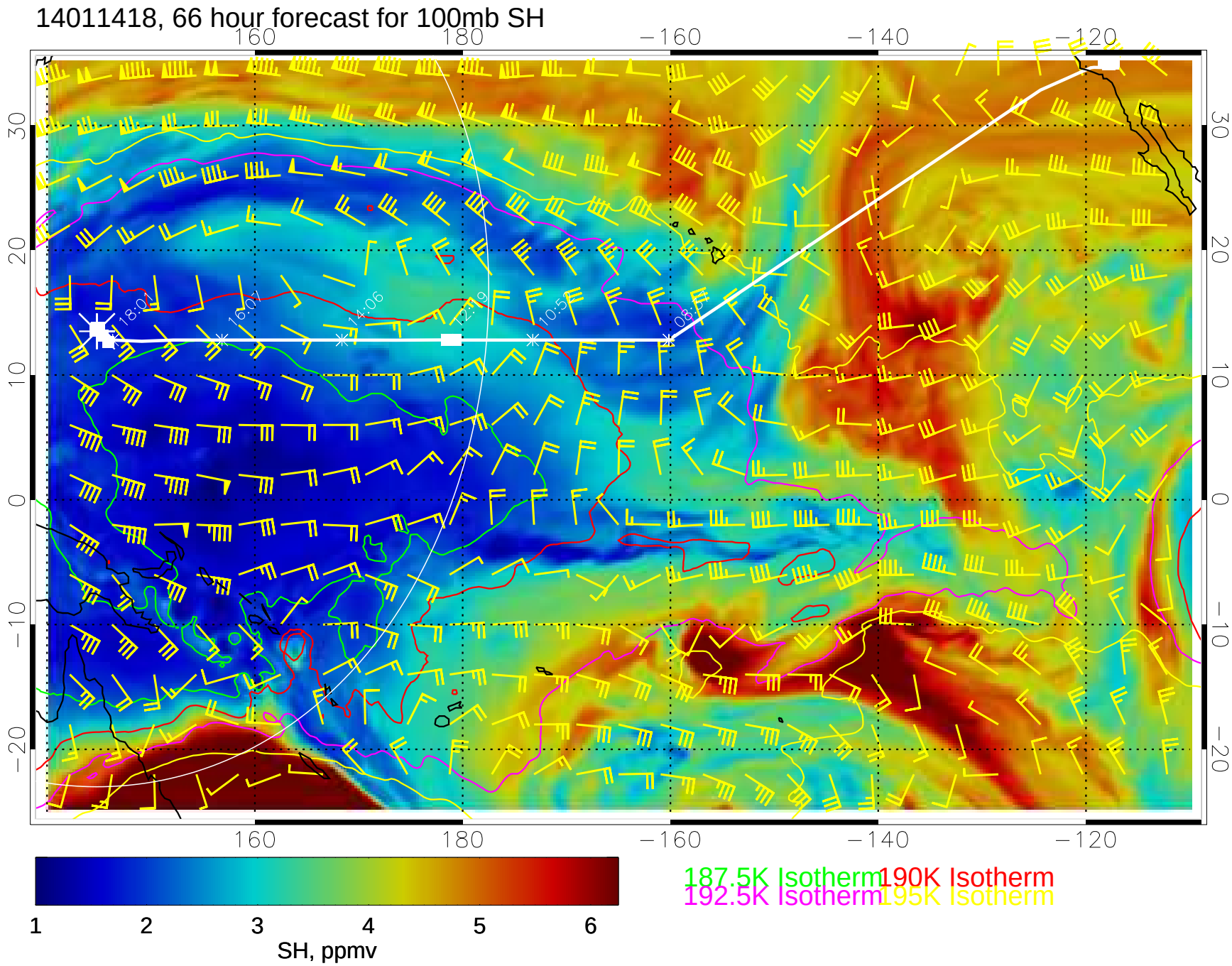
14011418, 66 hour forecast for 100mb SH
160
180
−160
−140
−120
30
20
10
0
−10
−20
18:00
16:07
14:06
12:19
10:57
08:37
1
2
3
4
5
6
SH, ppmv
187.5K Isotherm
190K Isotherm
192.5K Isotherm
195K Isotherm

14011500, 72 hour forecast for 100mb SH

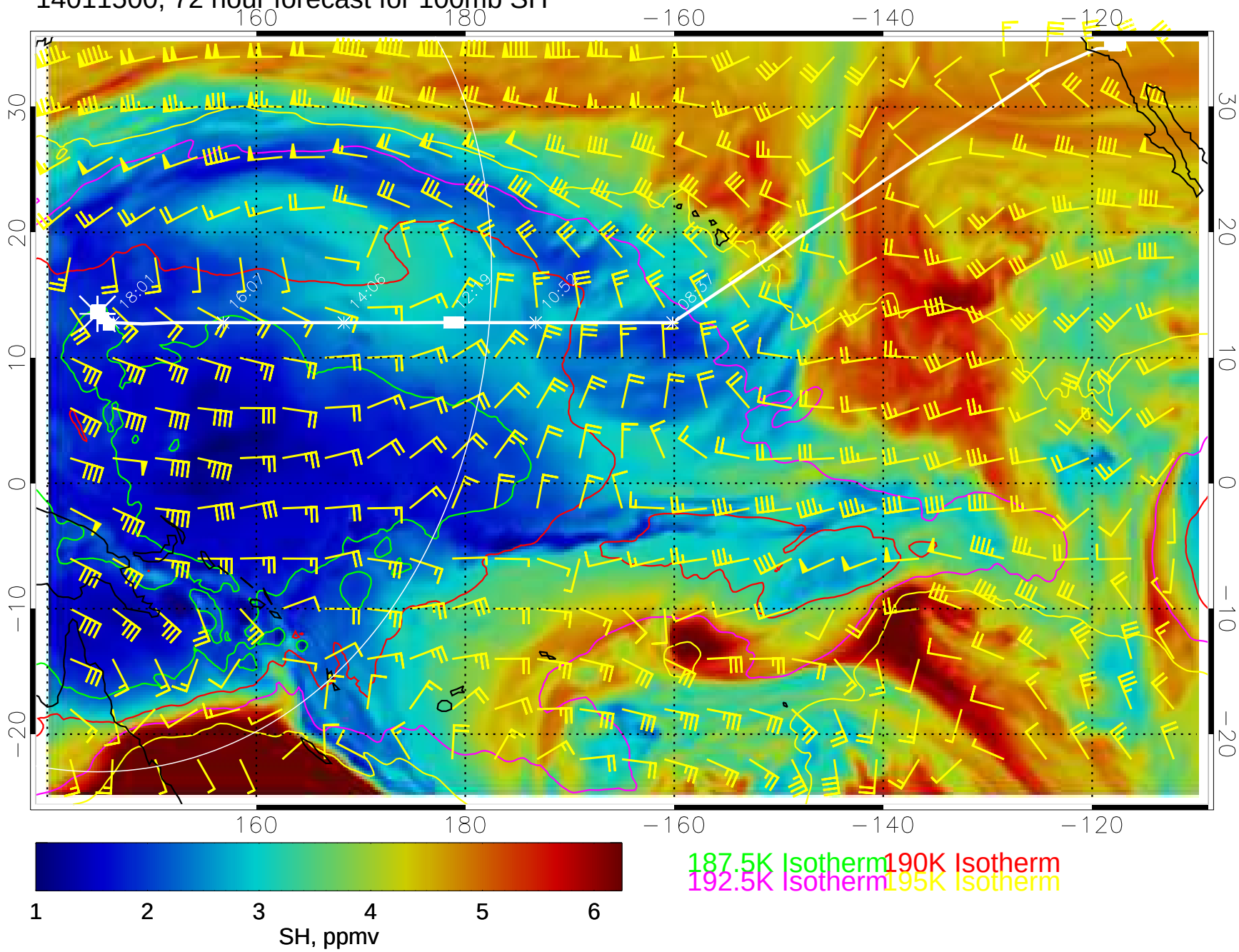

14011506, 78 hour forecast for 100mb SH

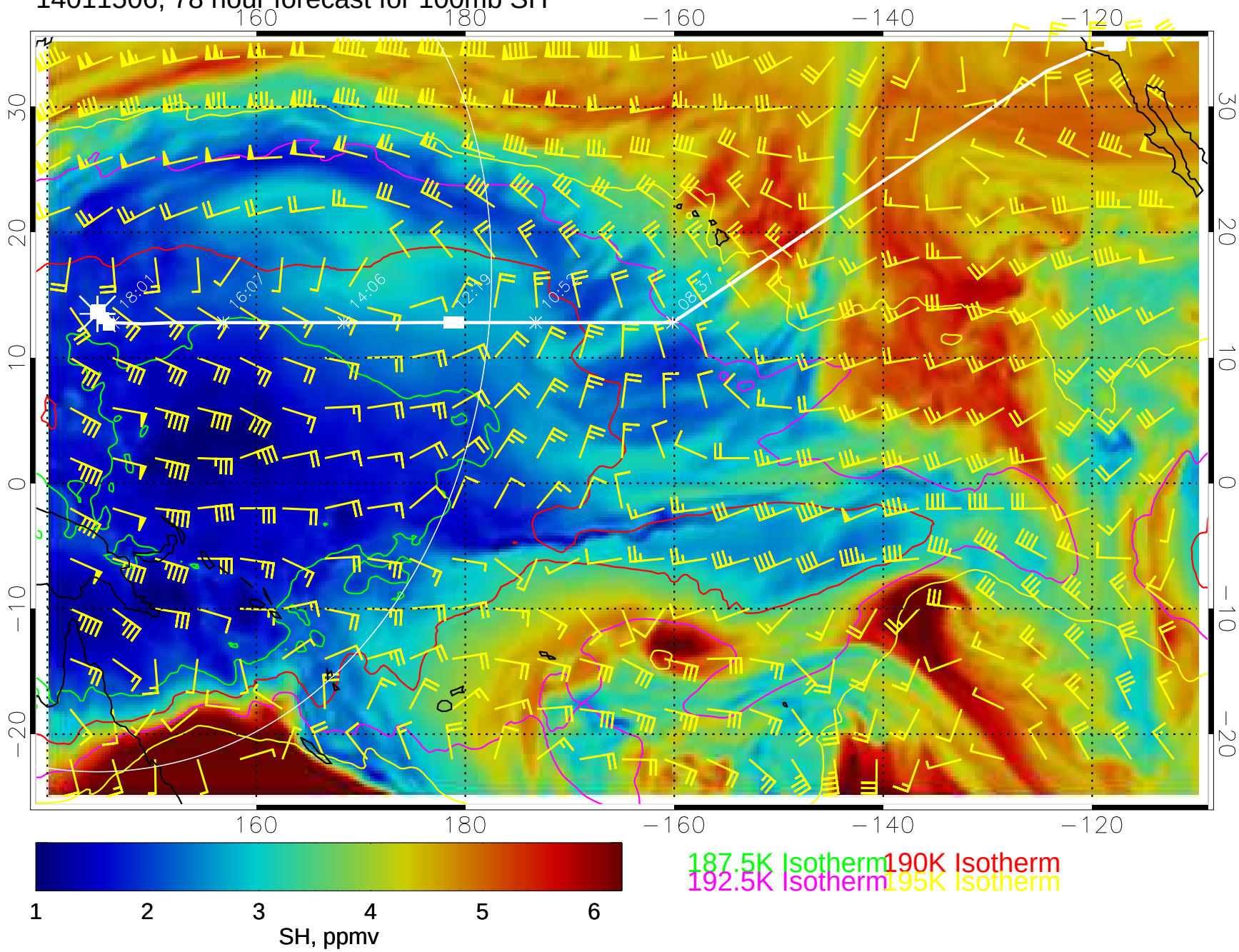

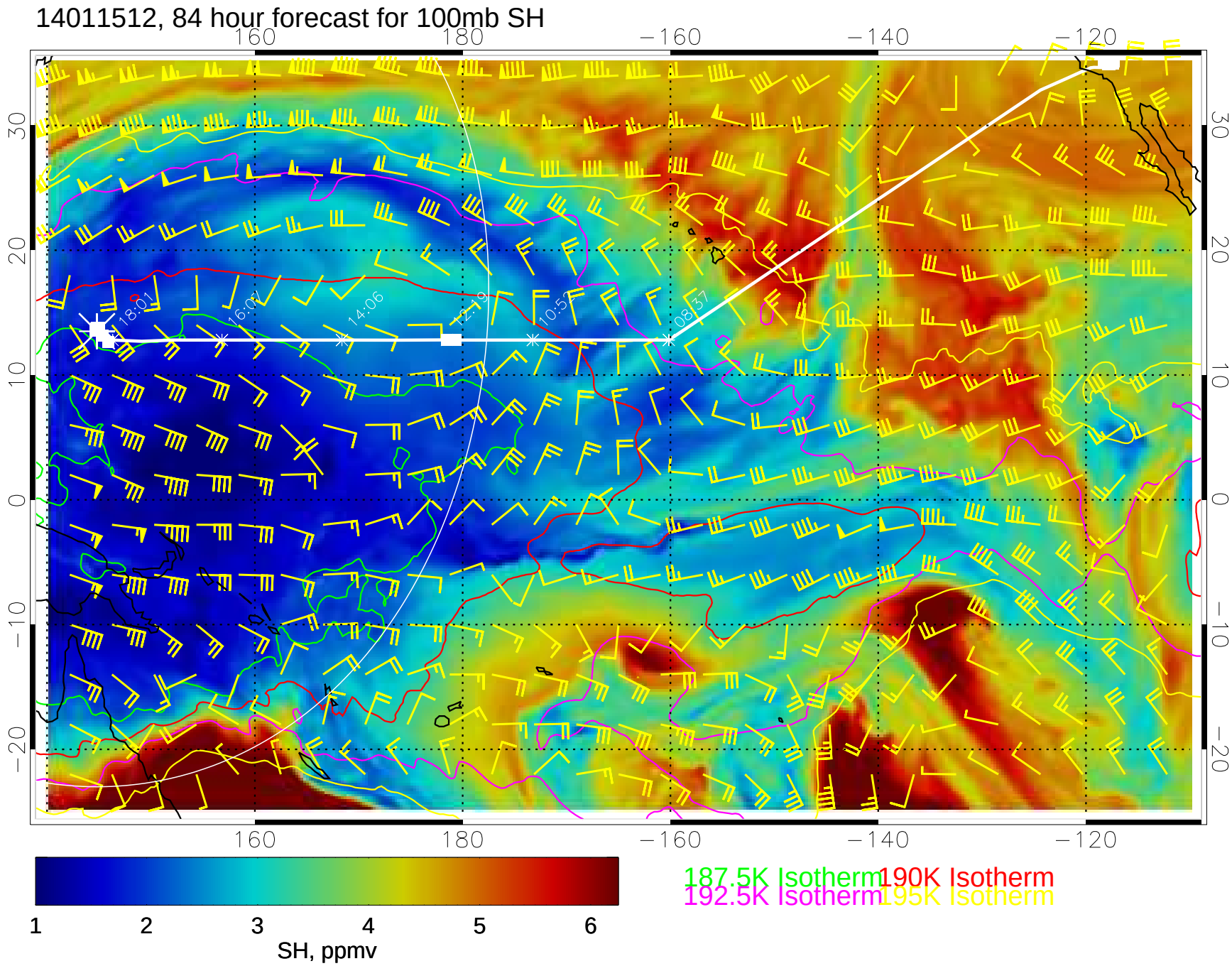
14011512, 84 hour forecast for 100mb SH
160
180
−160
−140
−120
30
20
10
0
−10
−20
18:01
16:02
14:06
12:19
10:50
08:37
1
2
3
4
5
6
SH, ppmv
187.5K Isotherm
190K Isotherm
192.5K Isotherm
195K Isotherm

14011518, 90 hour forecast for 100mb SH

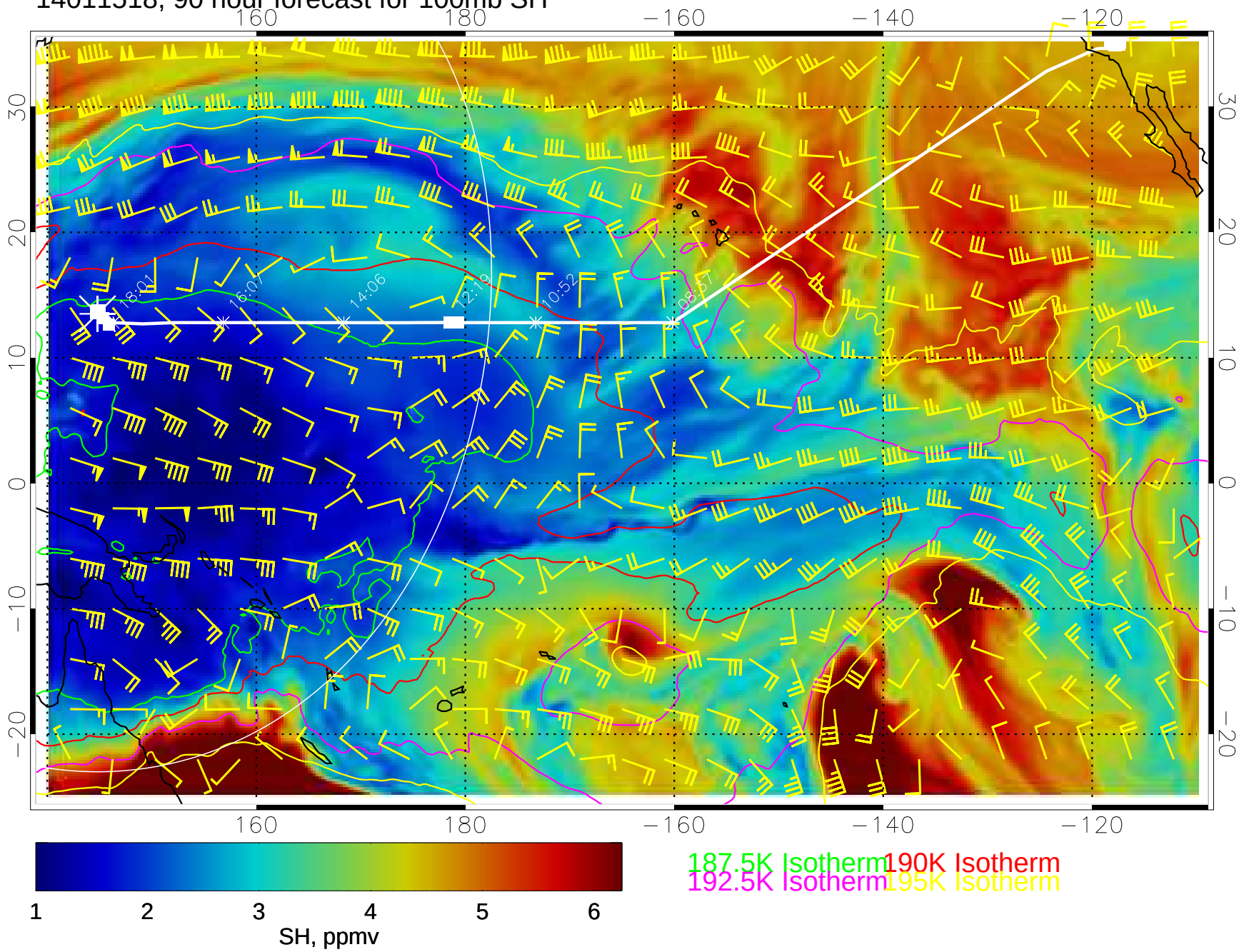

14011600, 96 hour forecast for 100mb SH

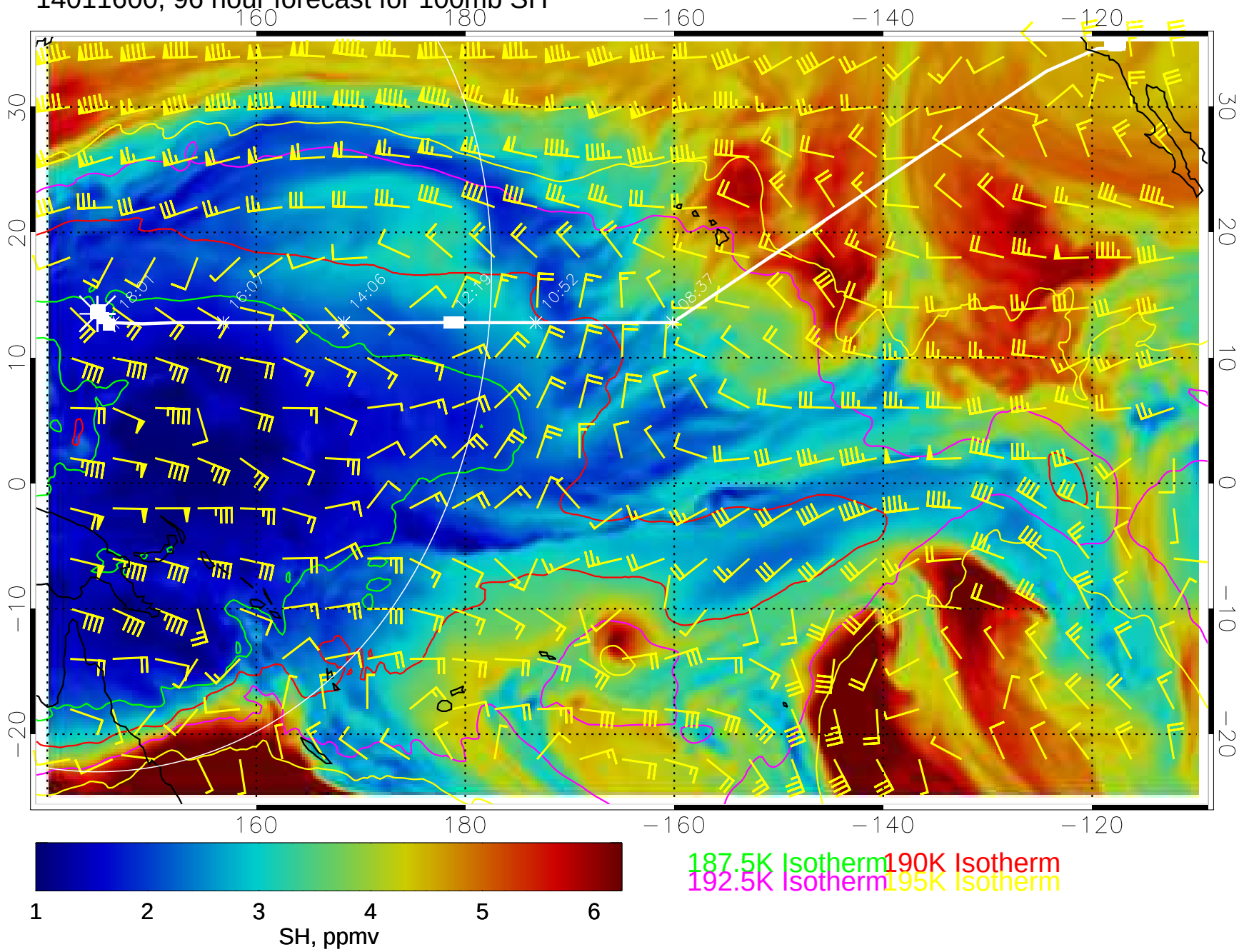

14011606, 102 hour forecast for 100mb SH

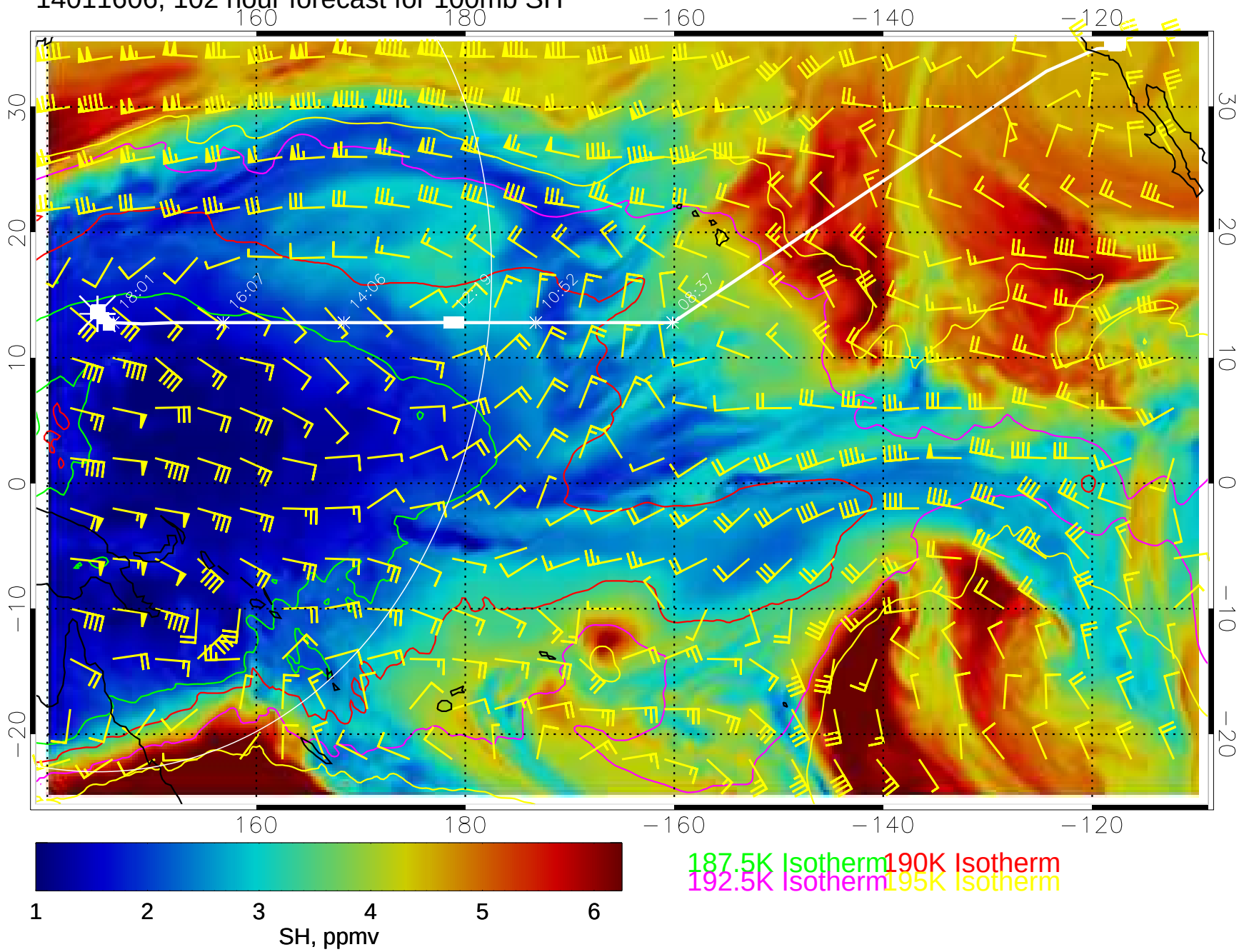

14011612, 108 hour forecast for 100mb SH

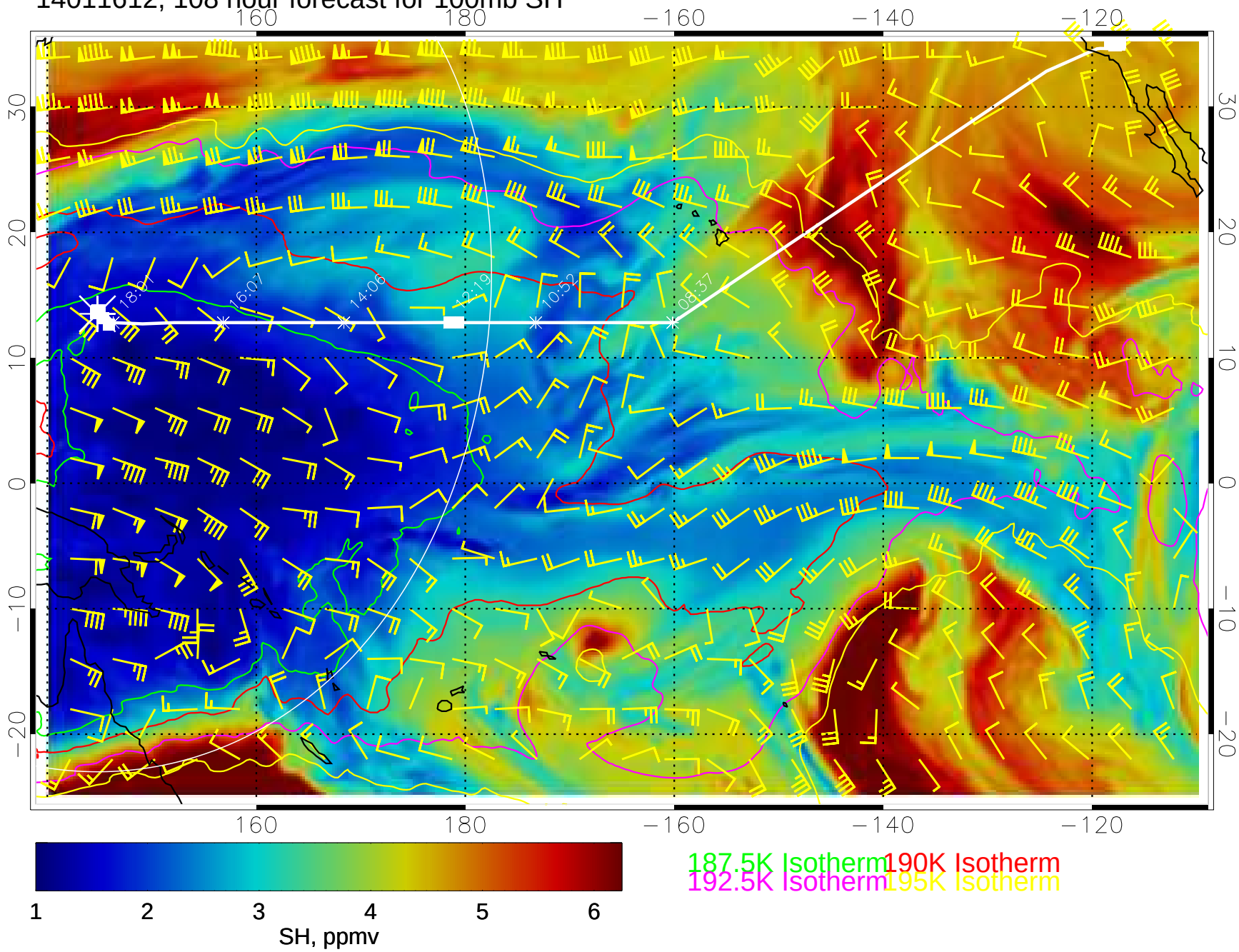
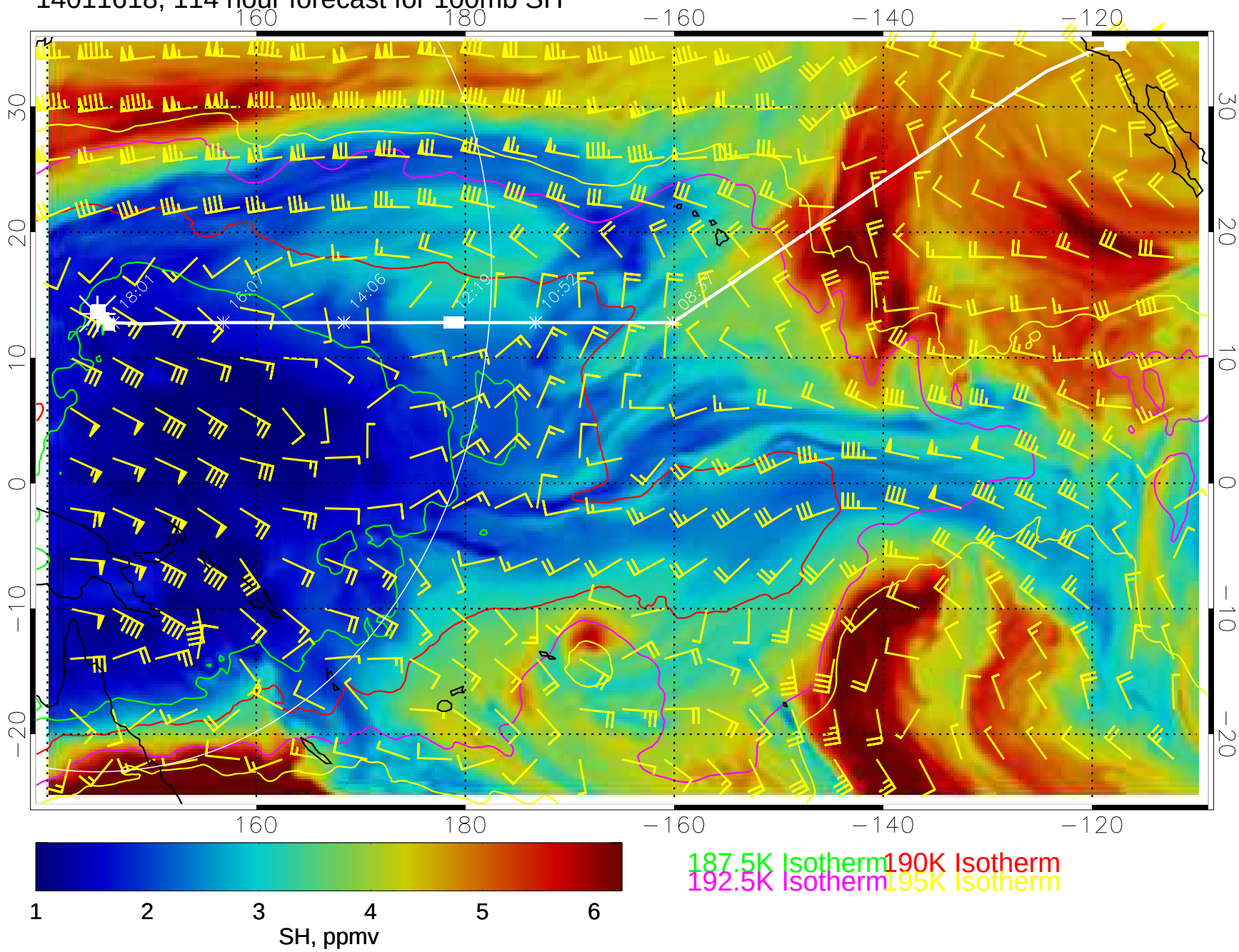
14011618, 114 hour forecast for 100mb SH