14010906, 6 hour forecast for 100mb SH

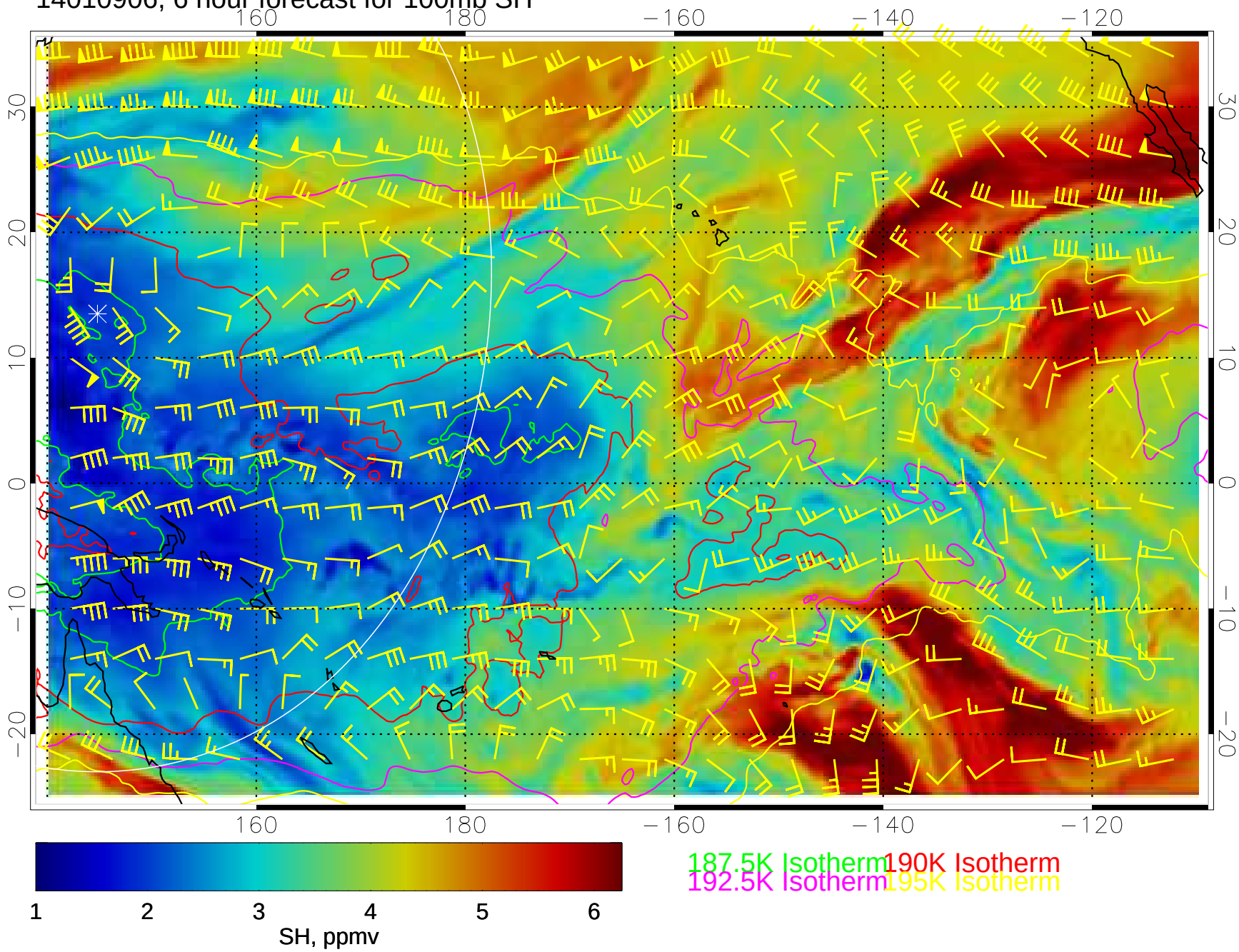

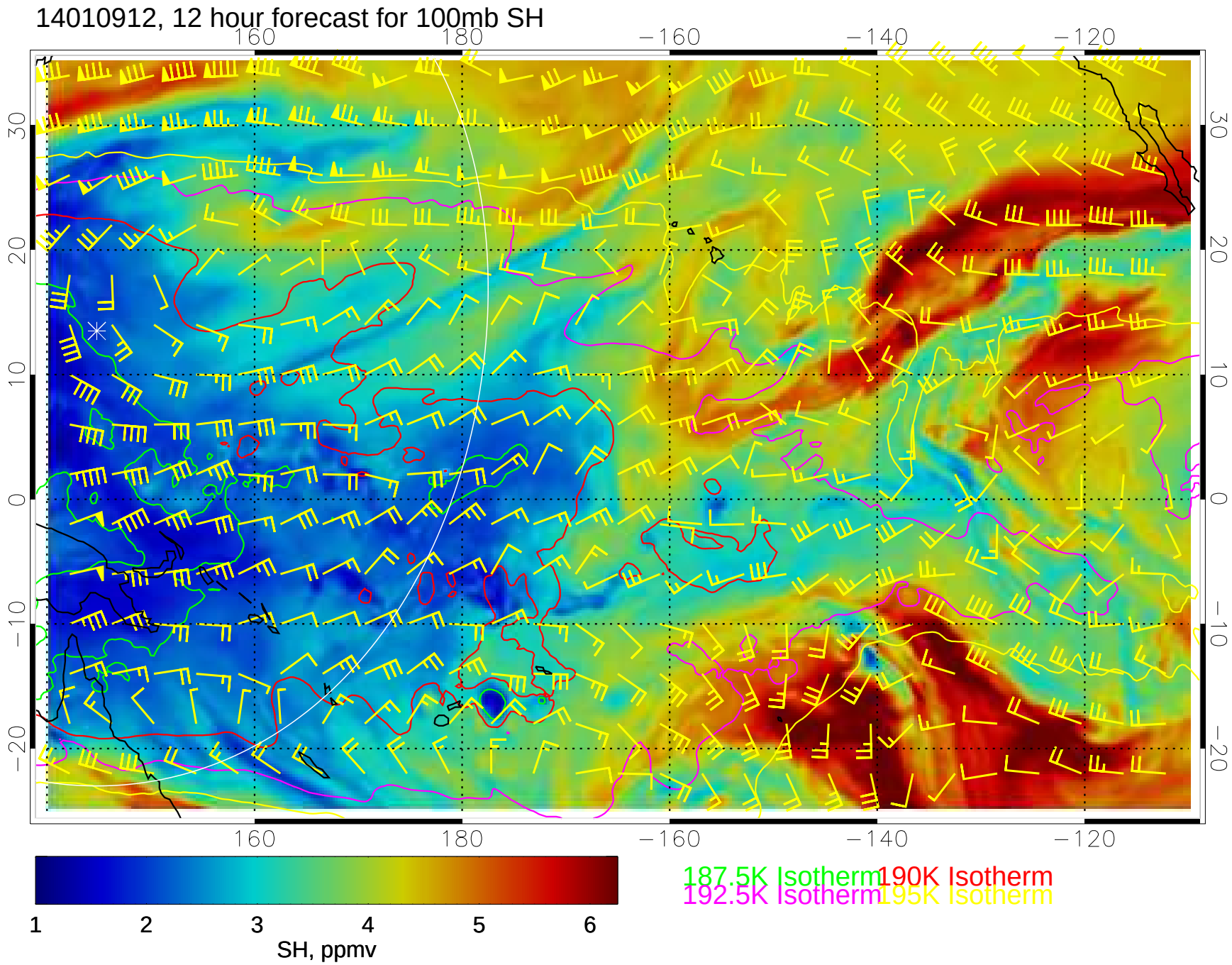
14010912, 12 hour forecast for 100mb SH
160
180
−160
−140
−120
30
20
10
0
−10
−20
1
2
3
4
5
6
SH, ppmv
187.5K Isotherm
190K Isotherm
192.5K Isotherm
195K Isotherm

14010918, 18 hour forecast for 100mb SH

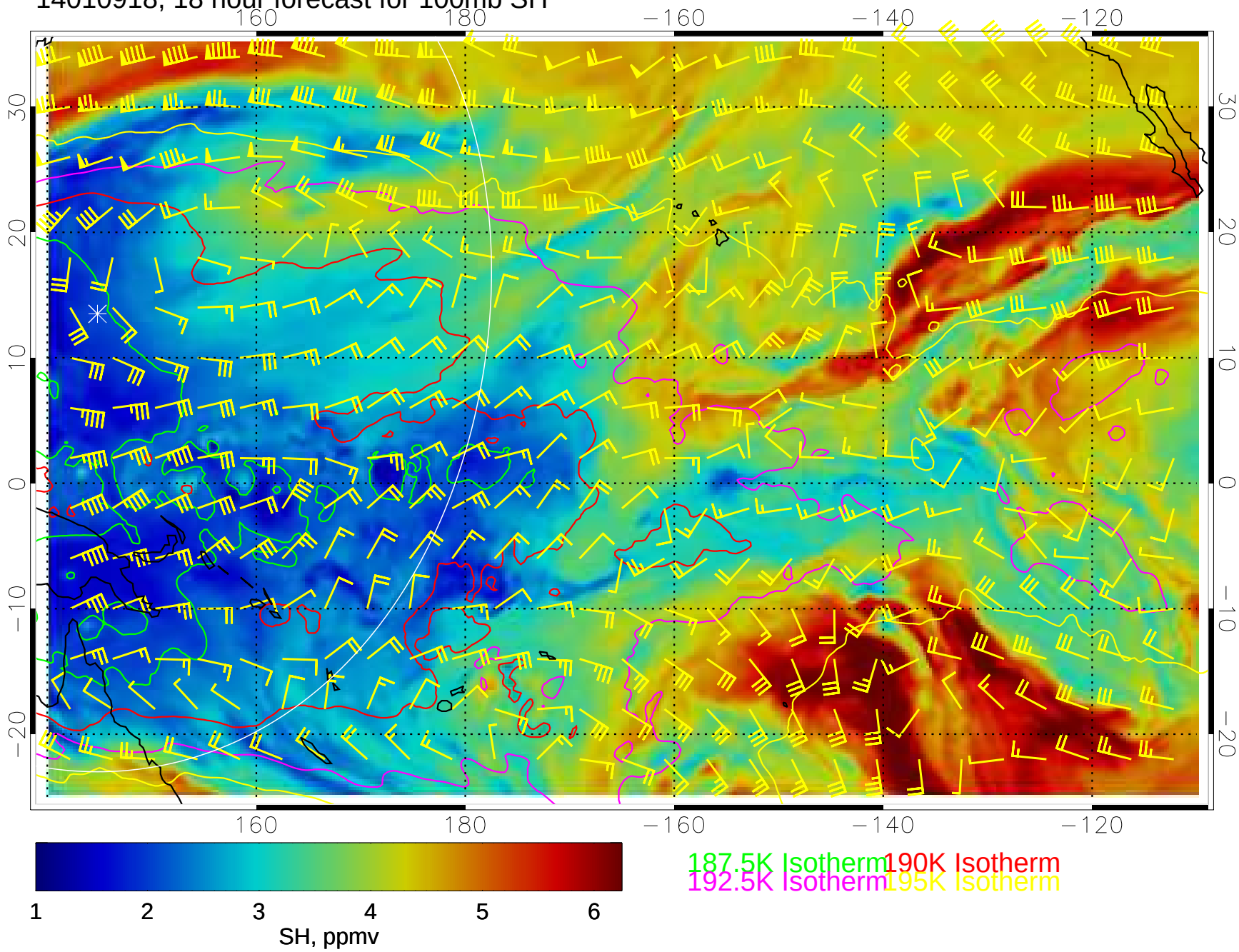

14011000, 24 hour forecast for 100mb SH

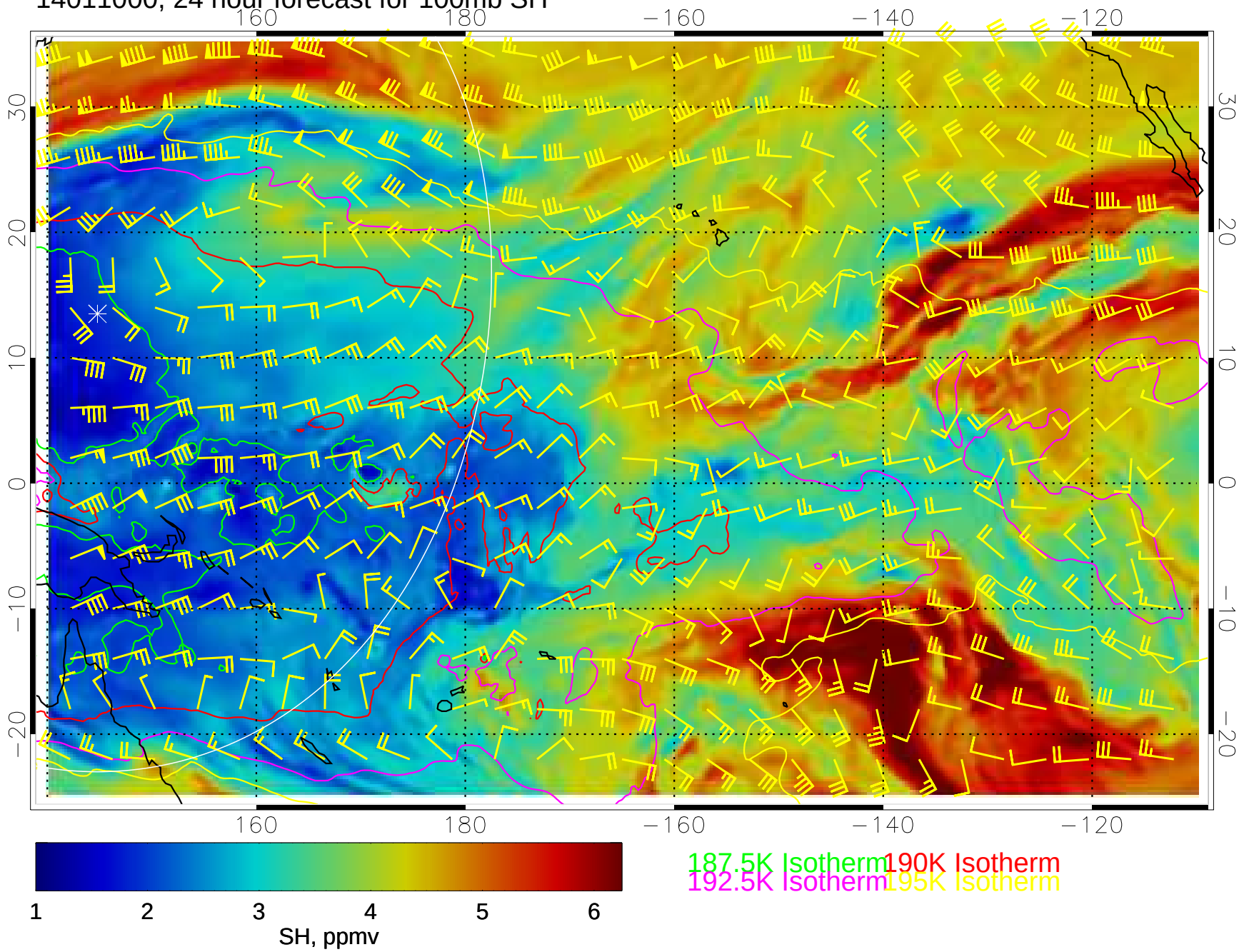

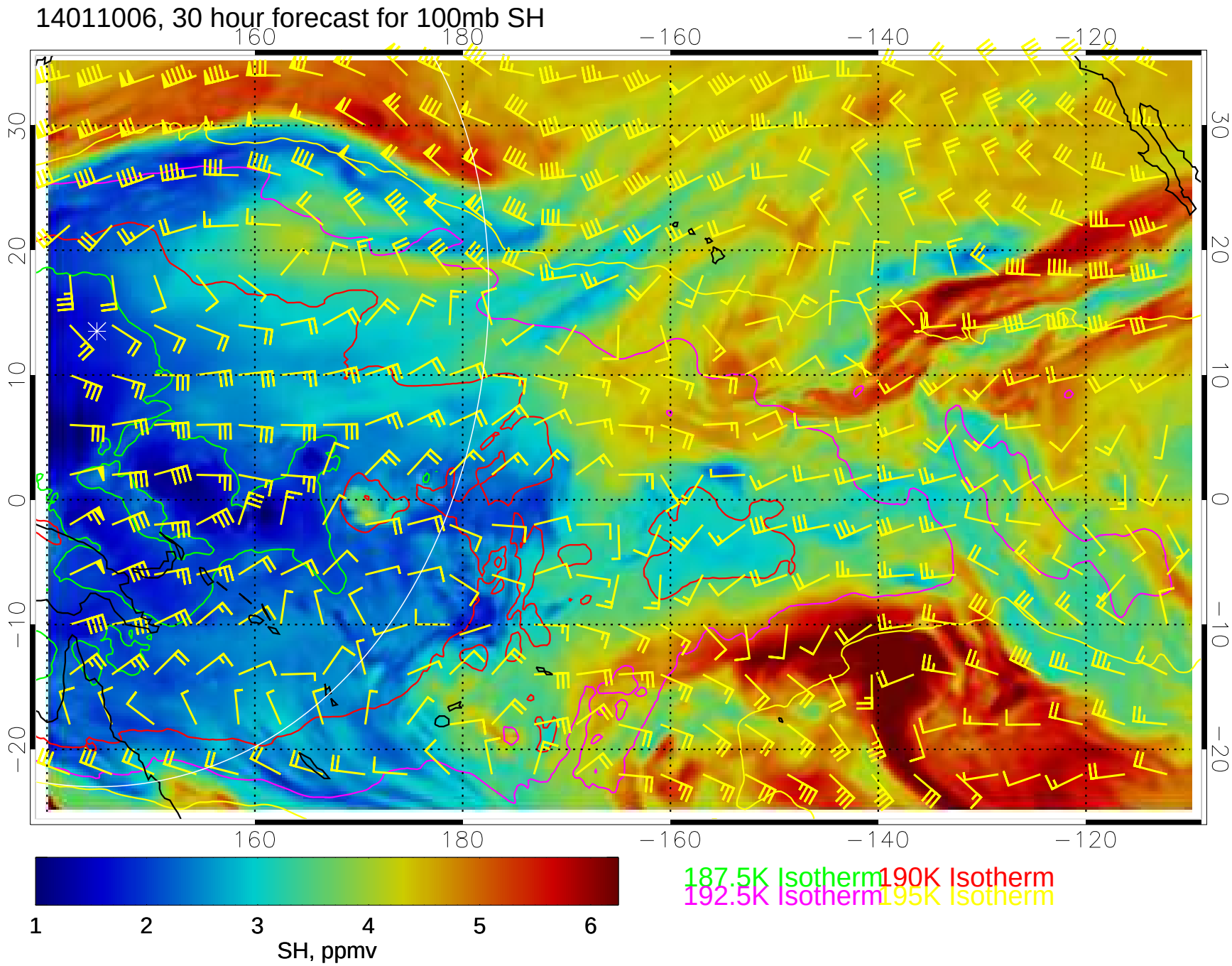
14011006, 30 hour forecast for 100mb SH
160
180
−160
−140
−120
30
20
10
0
−10
−20
1
2
3
4
5
6
SH, ppmv
187.5K Isotherm
190K Isotherm
192.5K Isotherm
195K Isotherm

14011012, 36 hour forecast for 100mb SH

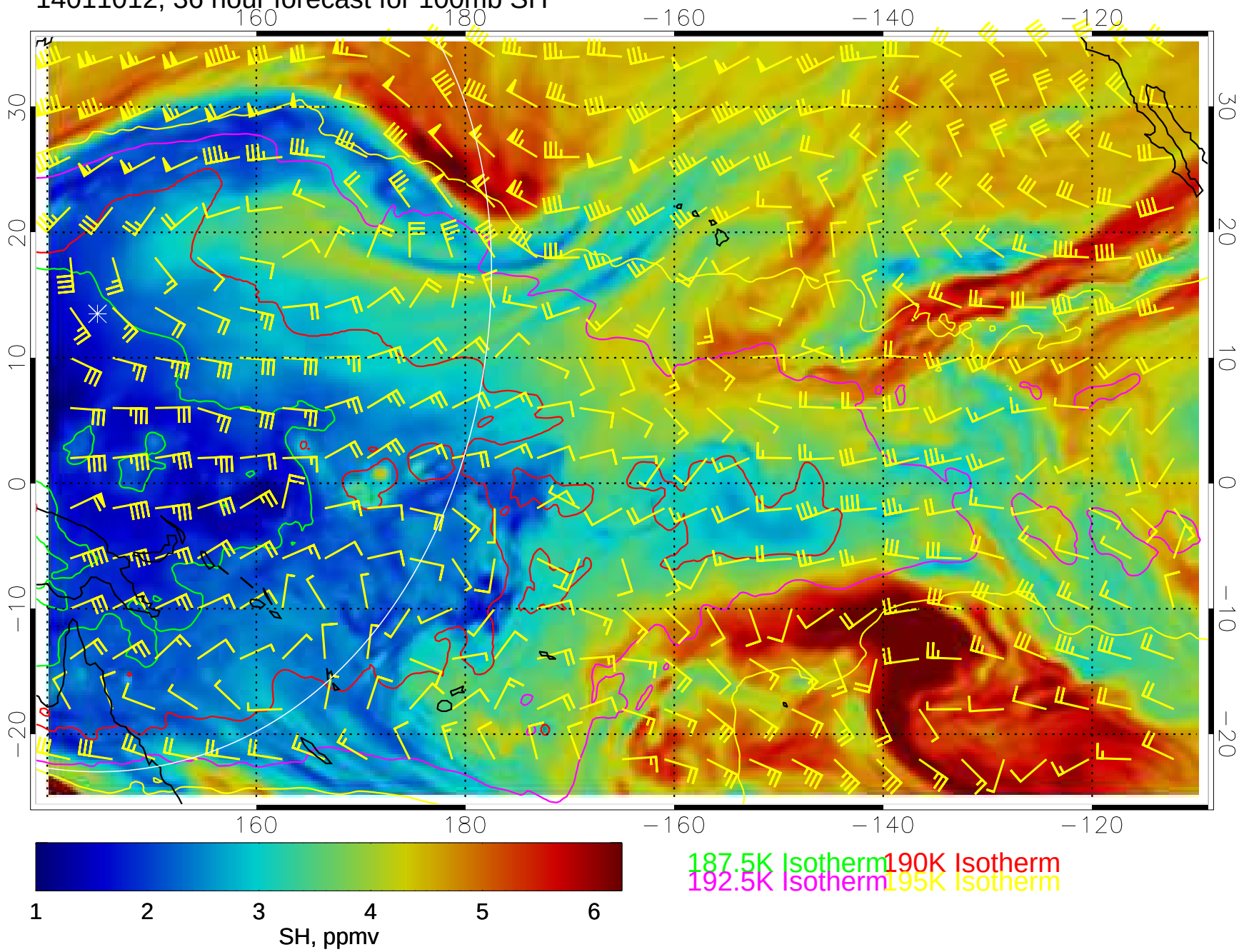

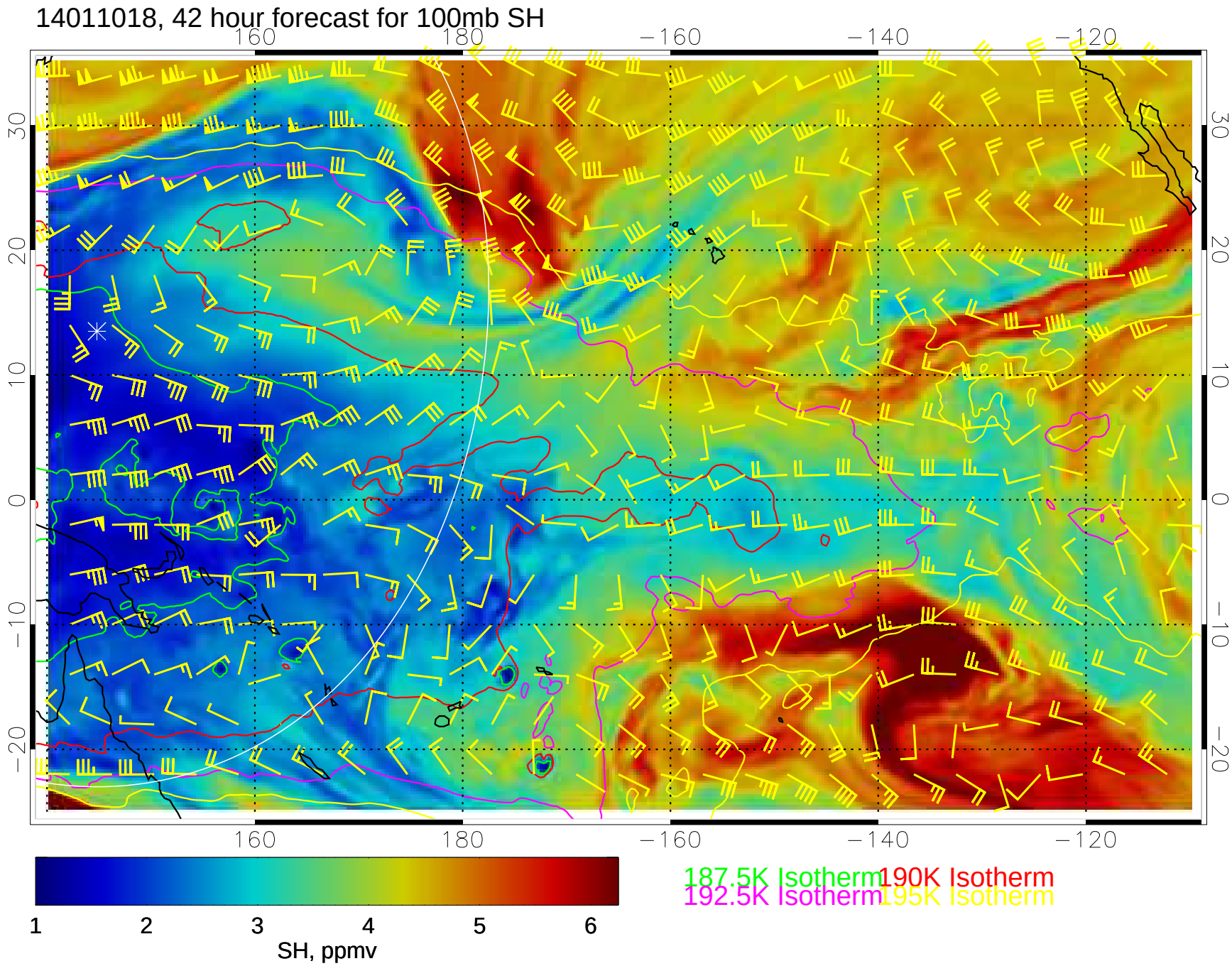
14011018, 42 hour forecast for 100mb SH
160
180
−160
−140
−120
30
20
10
0
−10
−20
1
2
3
4
5
6
SH, ppmv
187.5K Isotherm
190K Isotherm
192.5K Isotherm
195K Isotherm

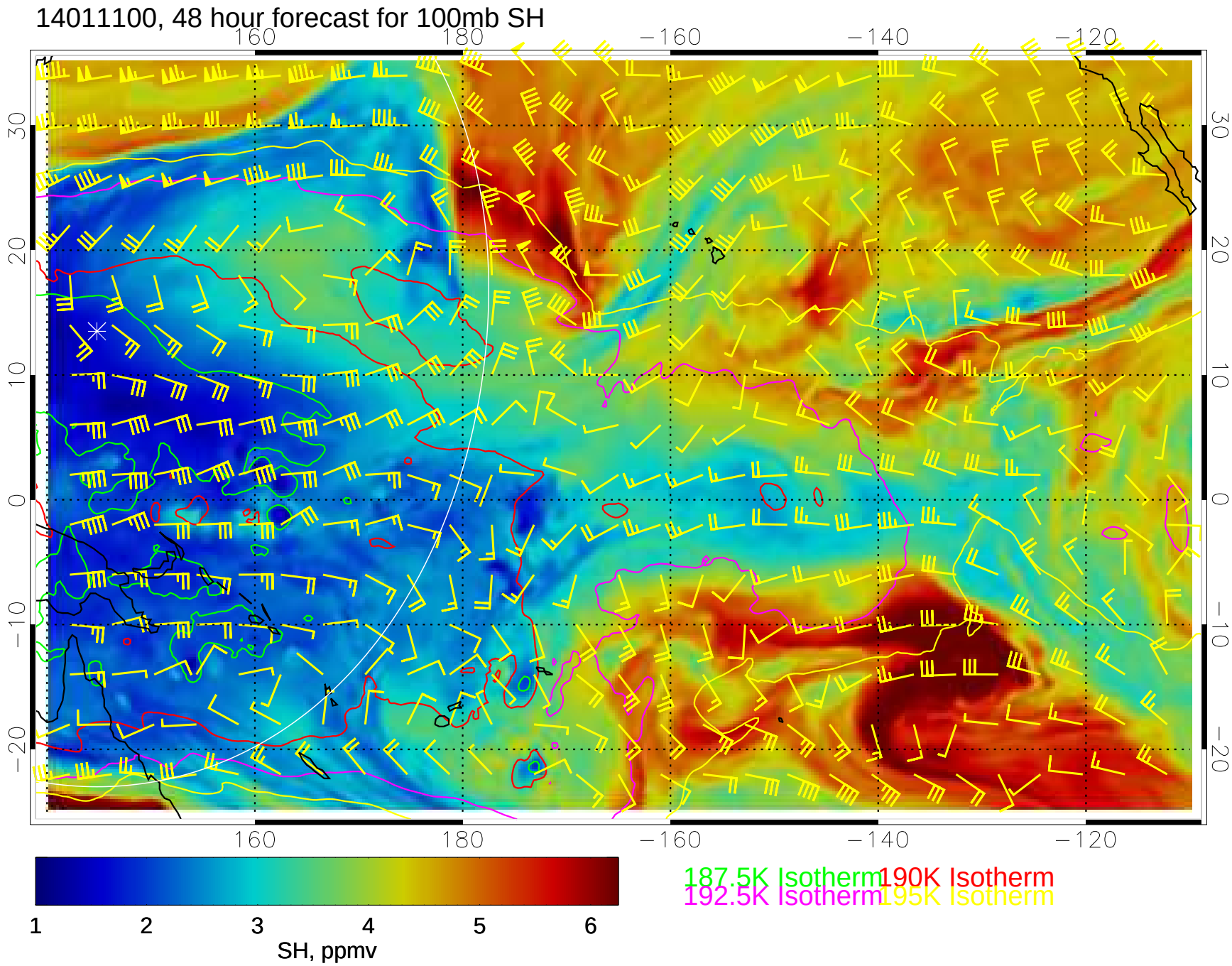
14011100, 48 hour forecast for 100mb SH
160
180
−160
−140
−120
30
20
10
0
−10
−20
1
2
3
4
5
6
SH, ppmv
187.5K Isotherm
190K Isotherm
192.5K Isotherm
195K Isotherm

14011106, 54 hour forecast for 100mb SH

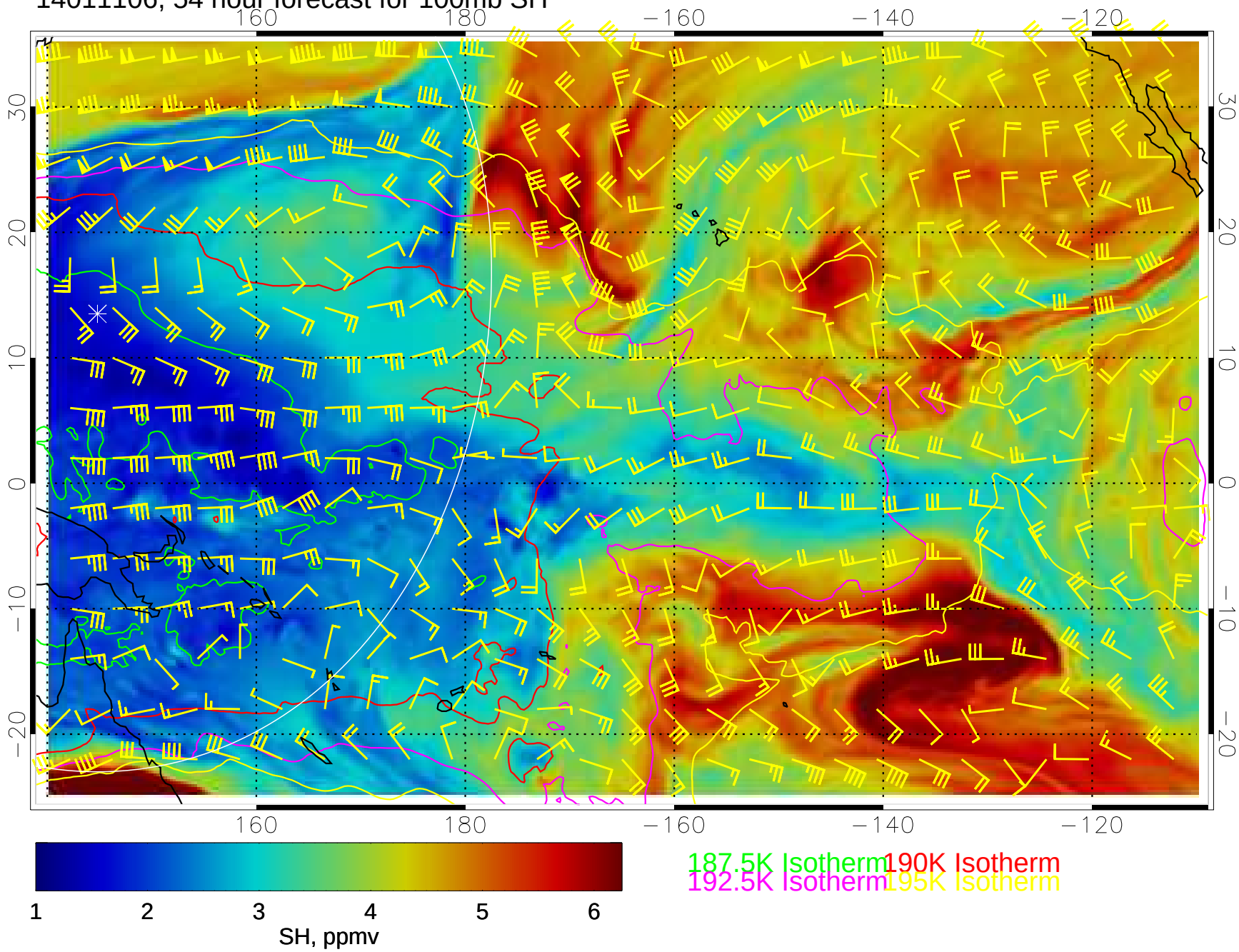

14011112, 60 hour forecast for 100mb SH

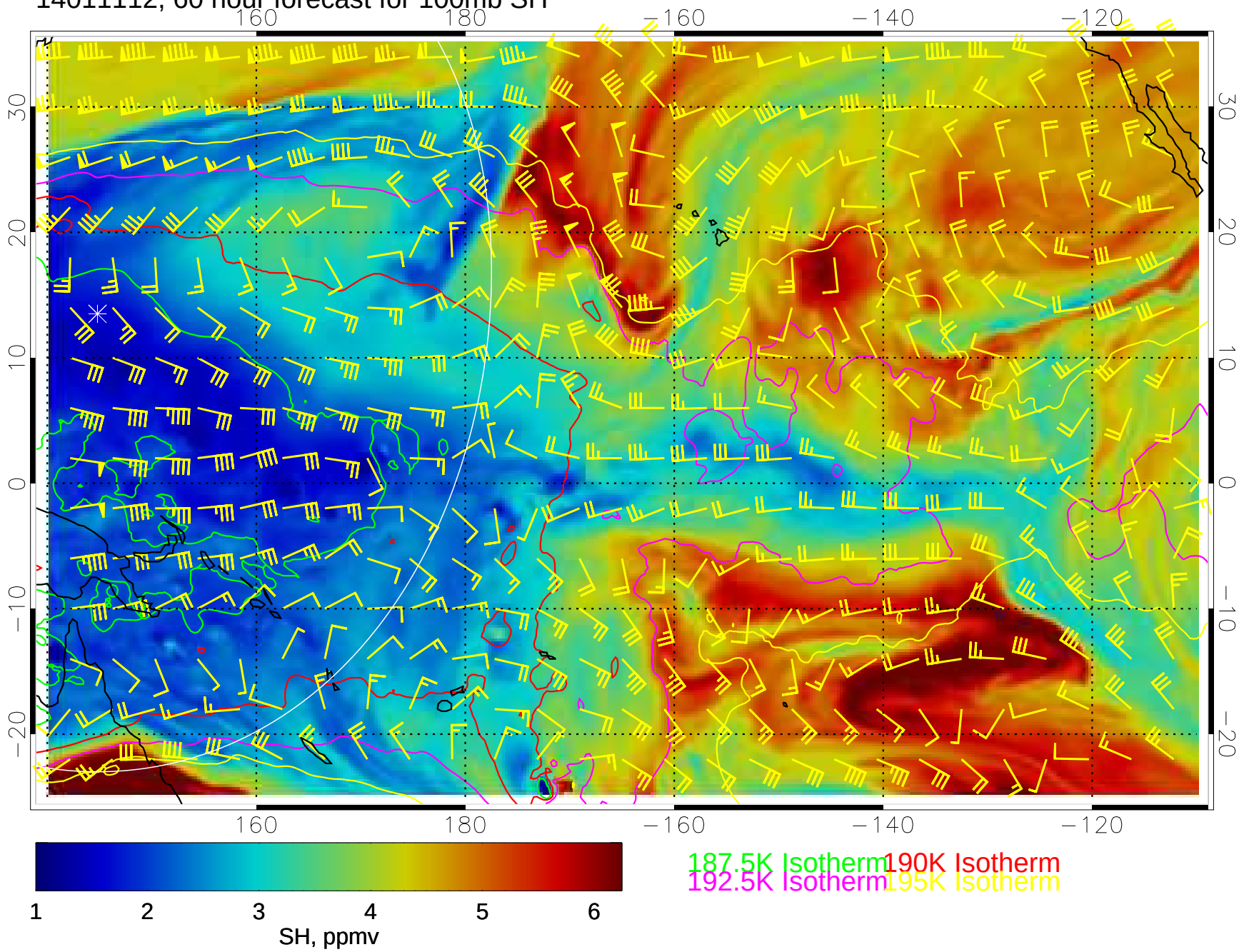

14011118, 66 hour forecast for 100mb SH

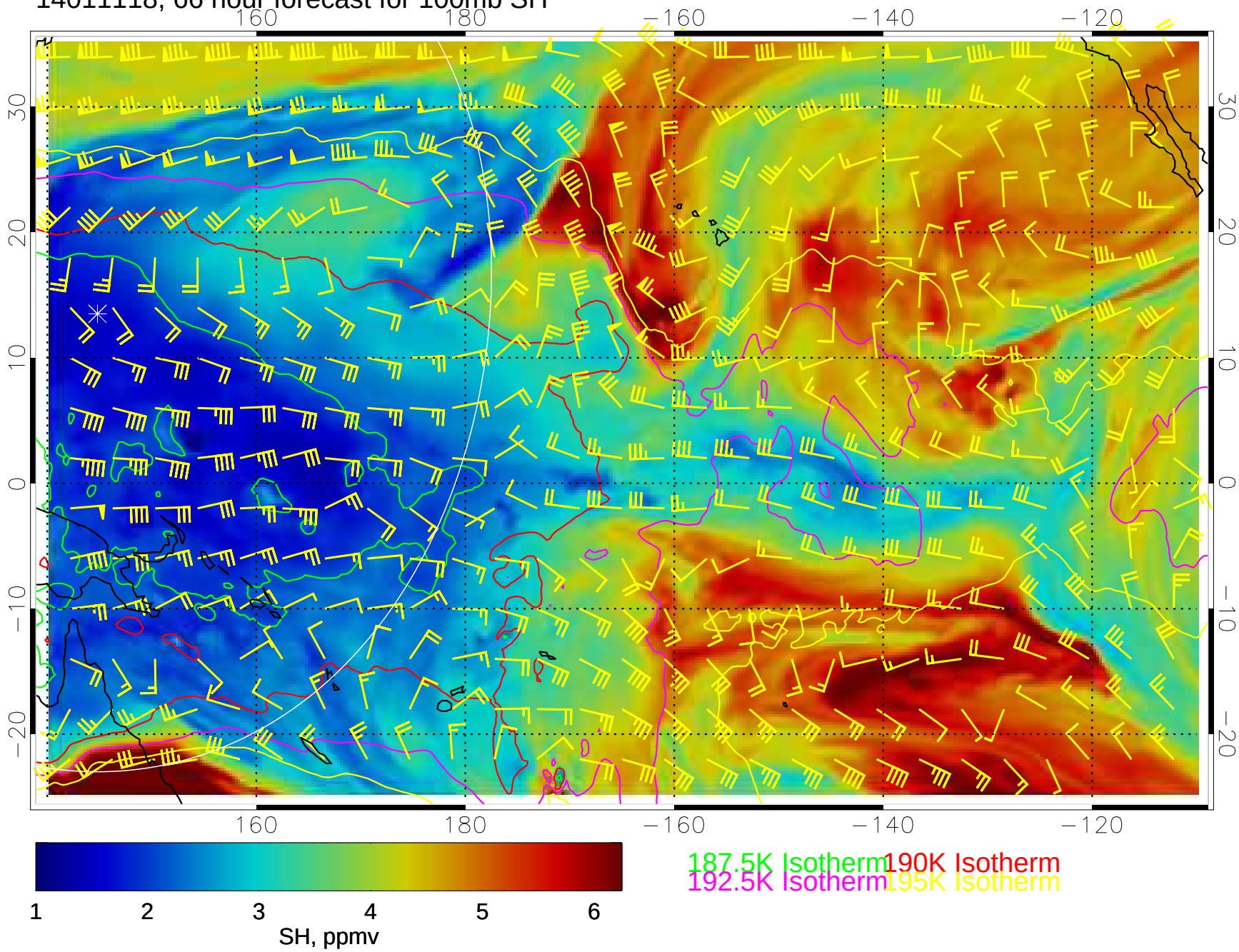

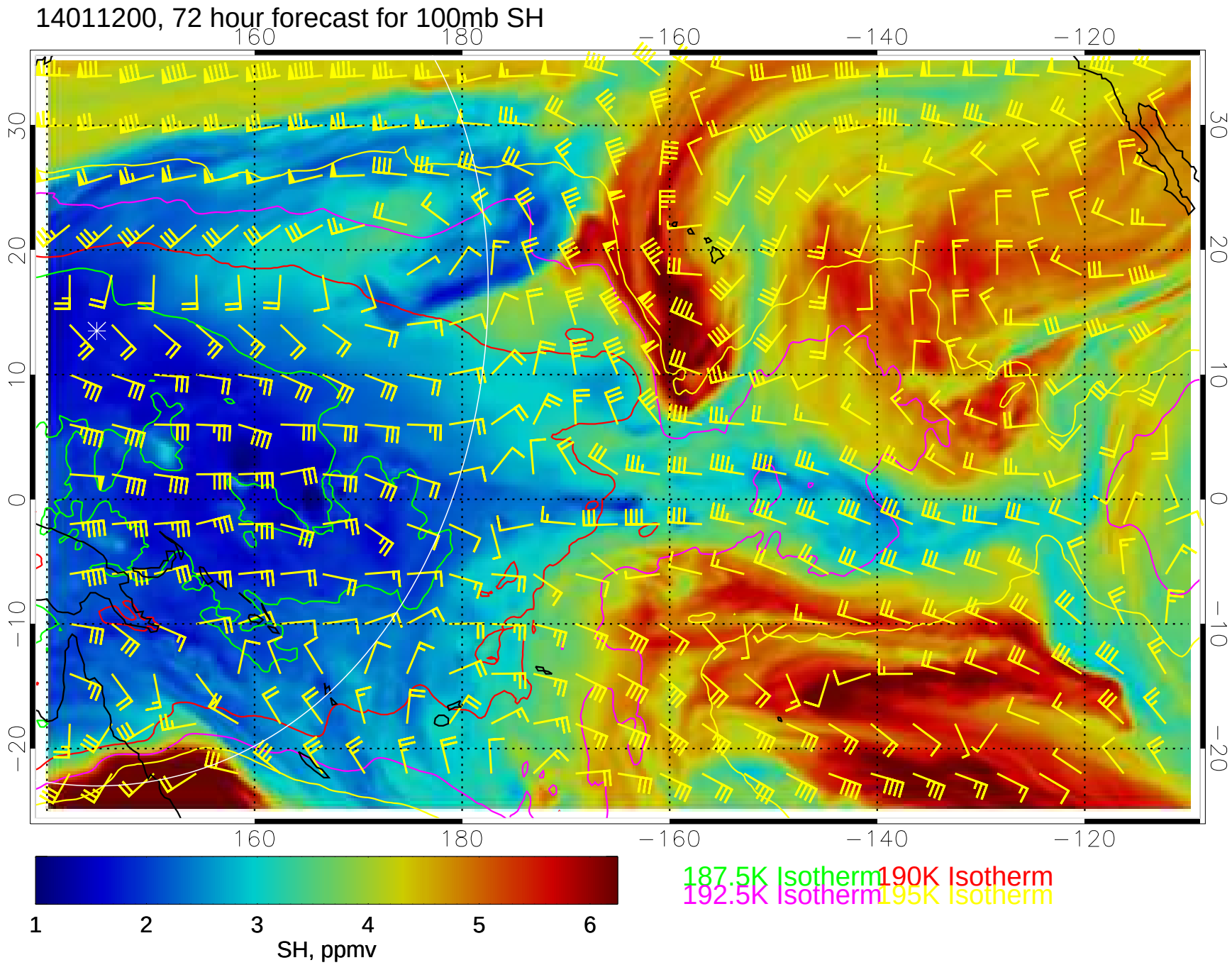
14011200, 72 hour forecast for 100mb SH
160
180
−160
−140
−120
30
20
10
0
−10
−20
1
2
3
4
5
6
SH, ppmv
187.5K Isotherm
190K Isotherm
192.5K Isotherm
195K Isotherm

14011206, 78 hour forecast for 100mb SH

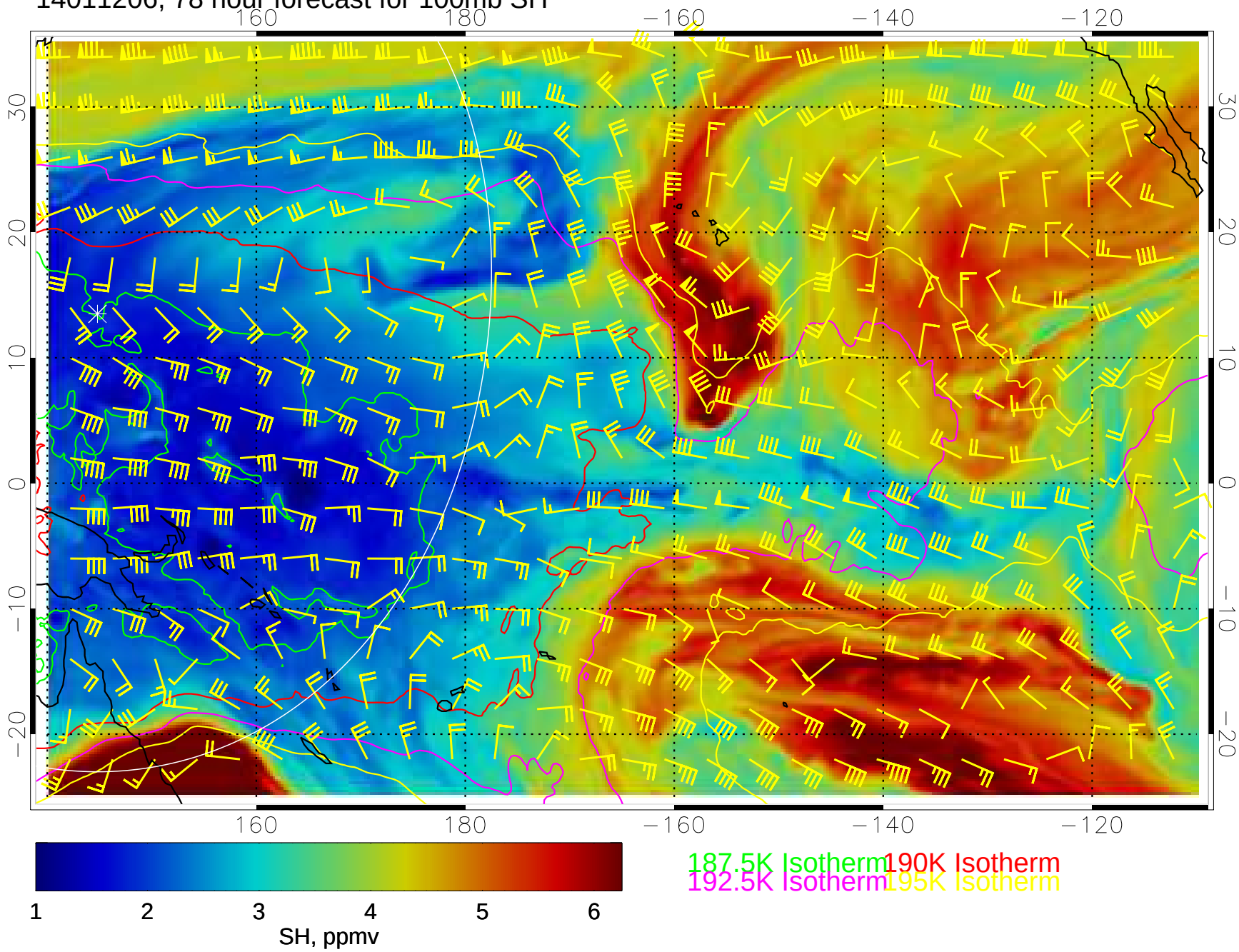

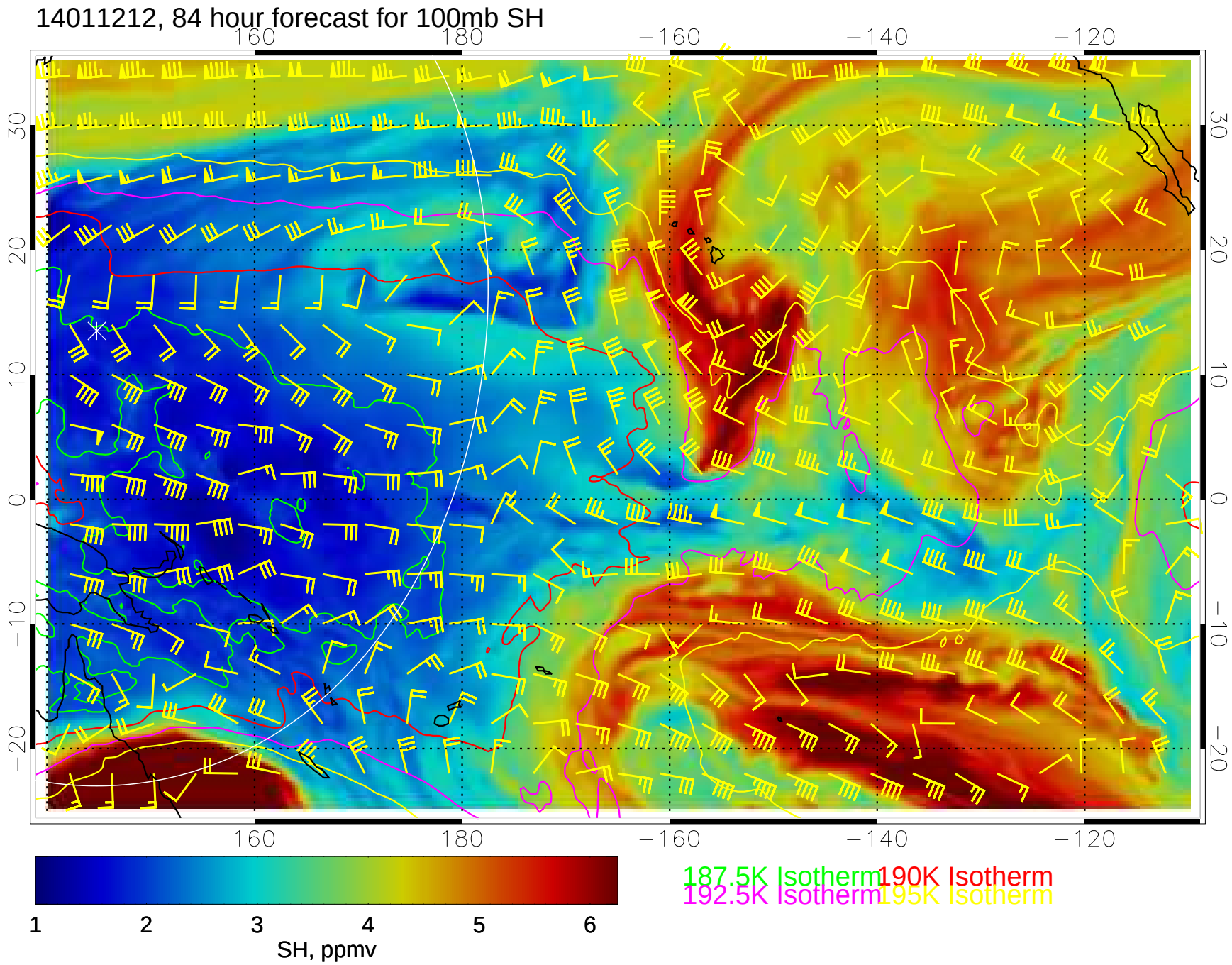
14011212, 84 hour forecast for 100mb SH
160
180
−160
−140
−120
30
20
10
0
−10
−20
1
2
3
4
5
6
SH, ppmv
187.5K Isotherm
190K Isotherm
192.5K Isotherm
195K Isotherm

14011218, 90 hour forecast for 100mb SH

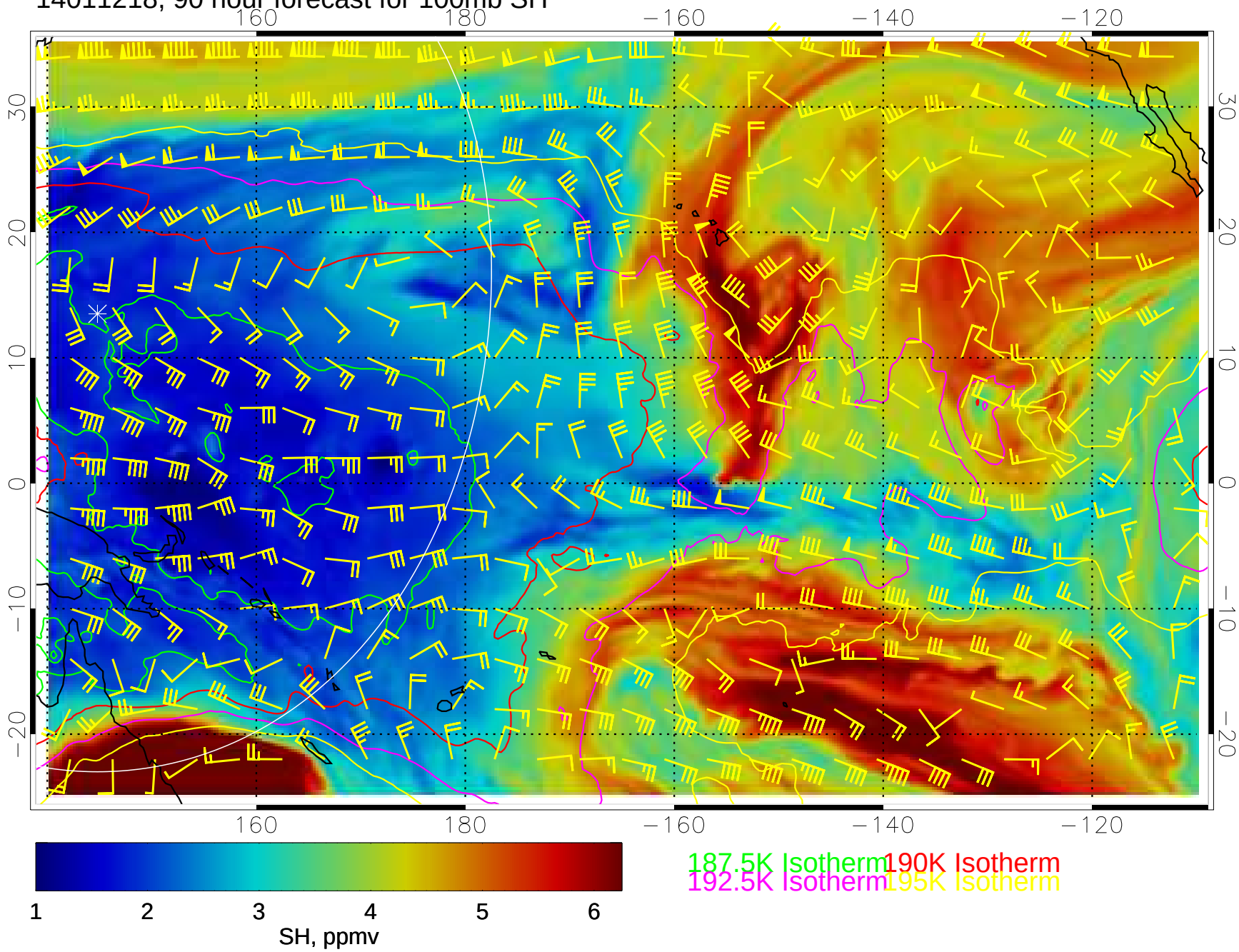

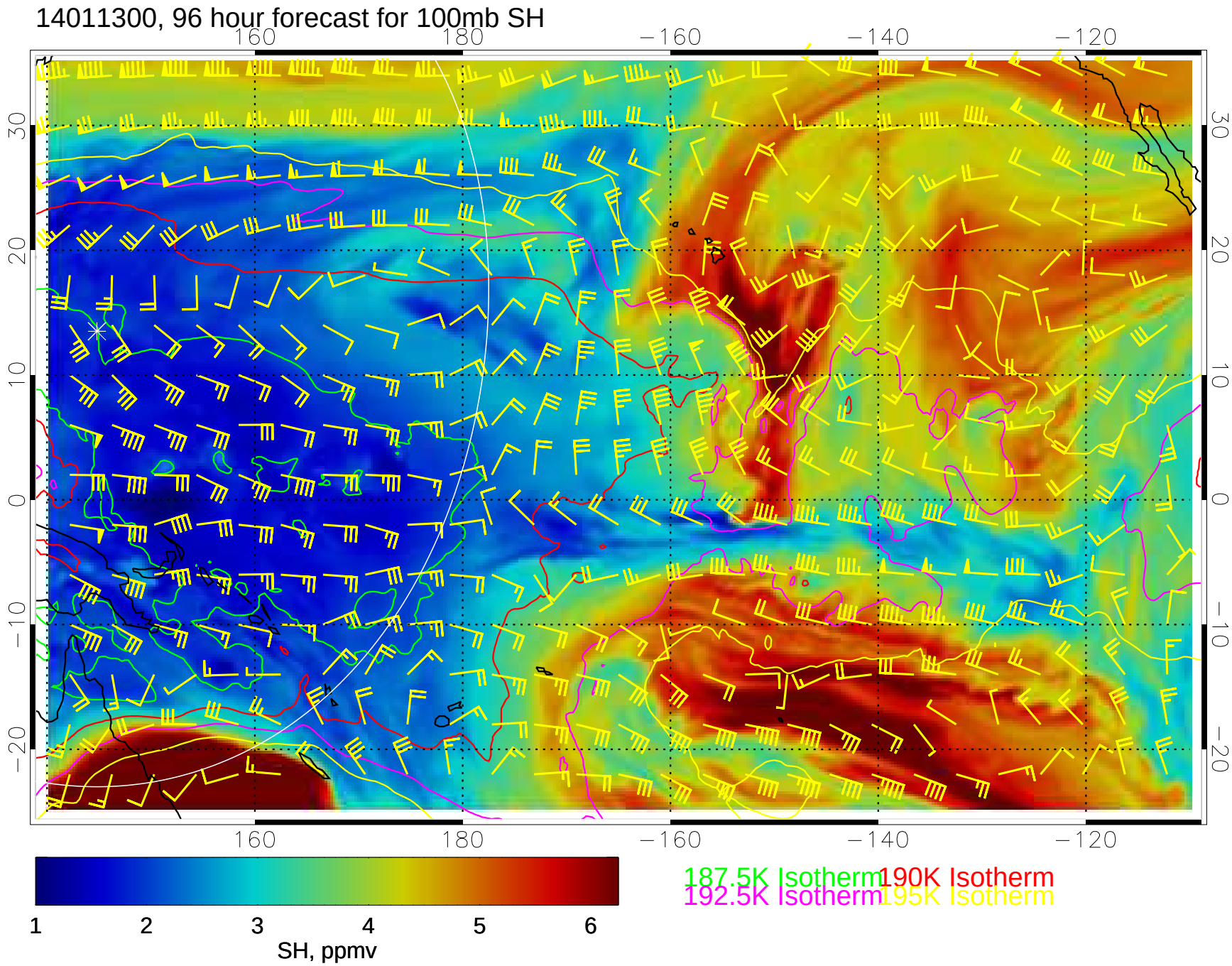
14011300, 96 hour forecast for 100mb SH
160
180
−160
−140
−120
30
20
10
0
−10
−20
1
2
3
4
5
6
SH, ppmv
187.5K Isotherm
190K Isotherm
192.5K Isotherm
195K Isotherm

14011306, 102 hour forecast for 100mb SH

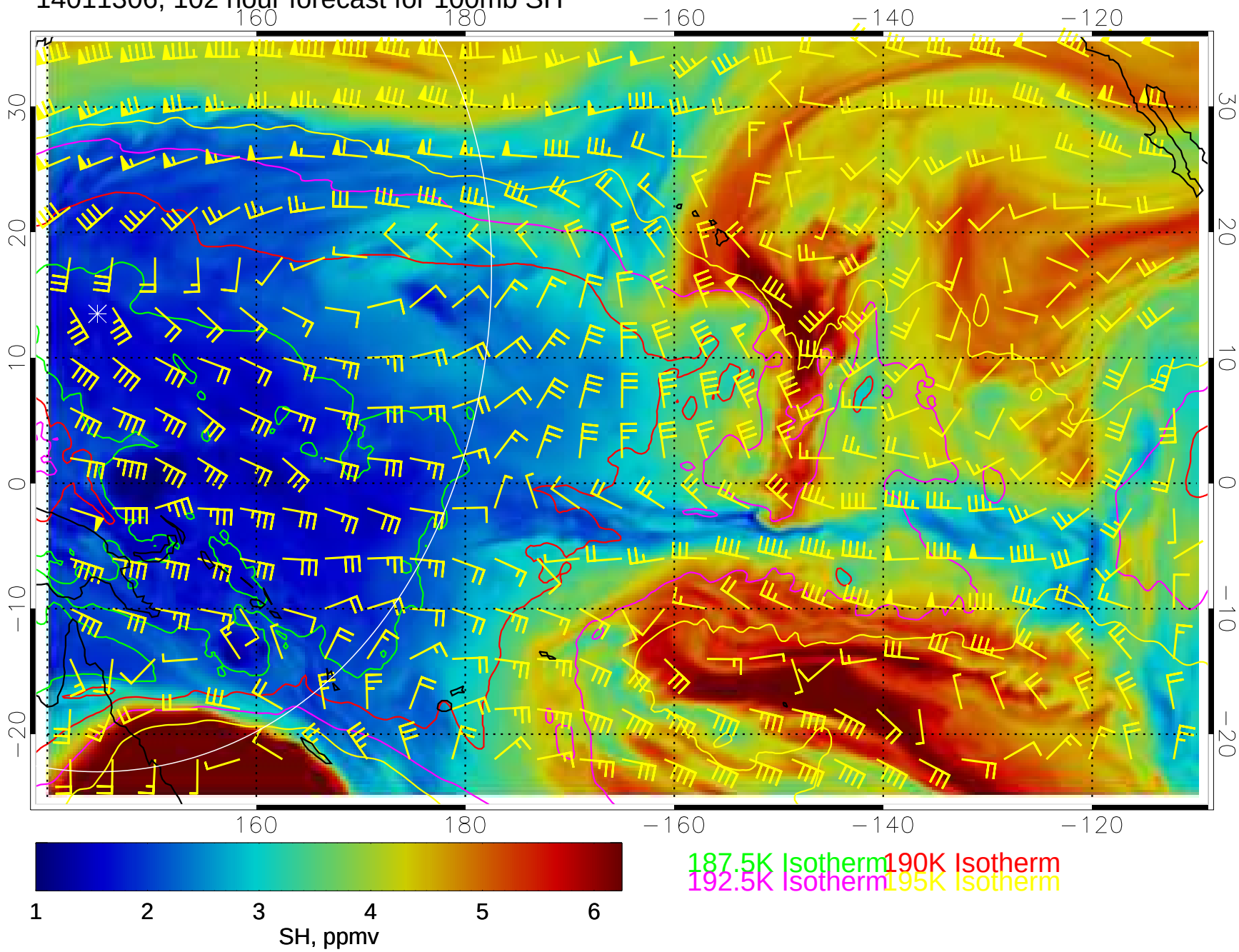

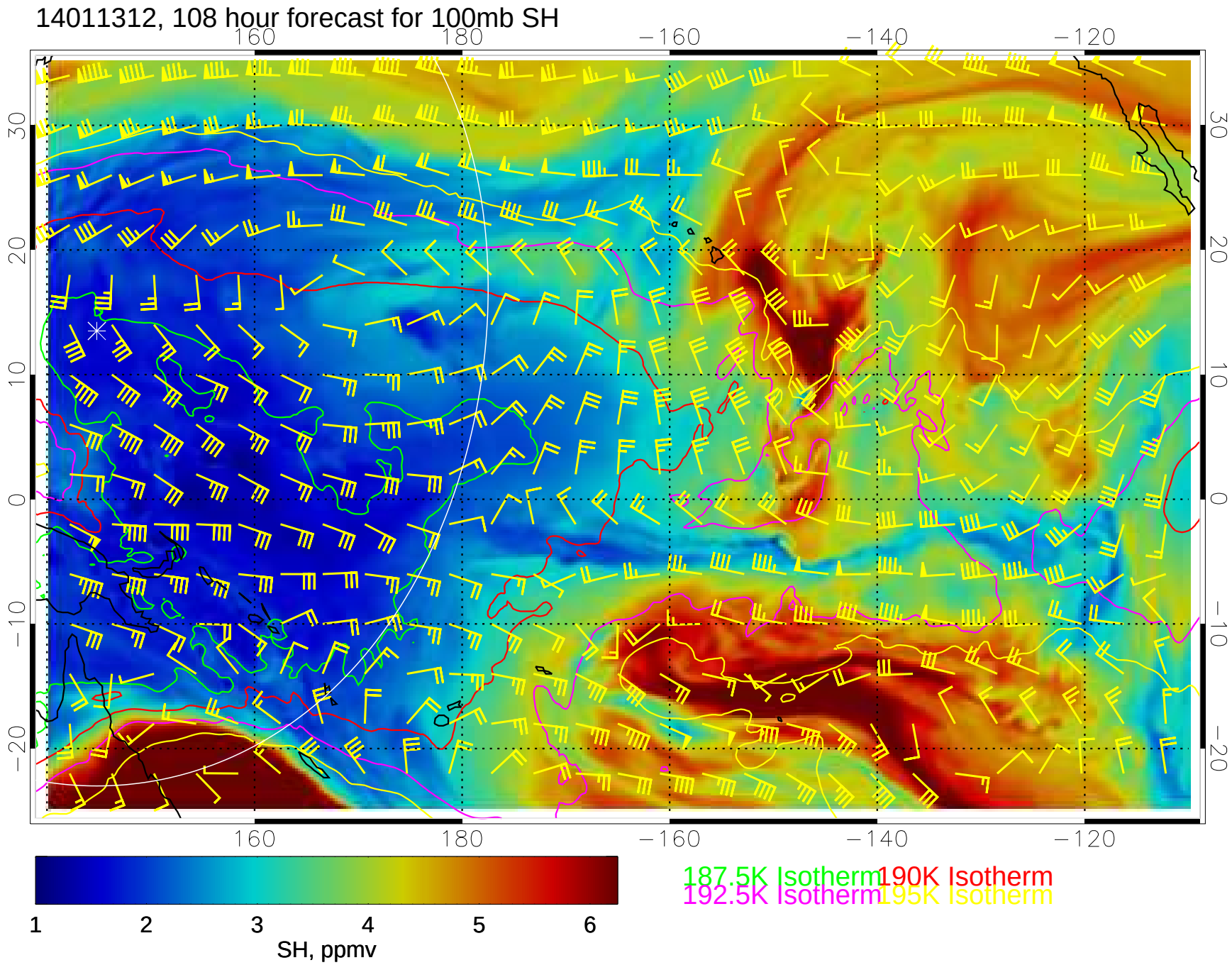
14011312, 108 hour forecast for 100mb SH
160
180
−160
−140
−120
30
20
10
0
−10
−20
1
2
3
4
5
6
SH, ppmv
187.5K Isotherm
190K Isotherm
192.5K Isotherm
195K Isotherm
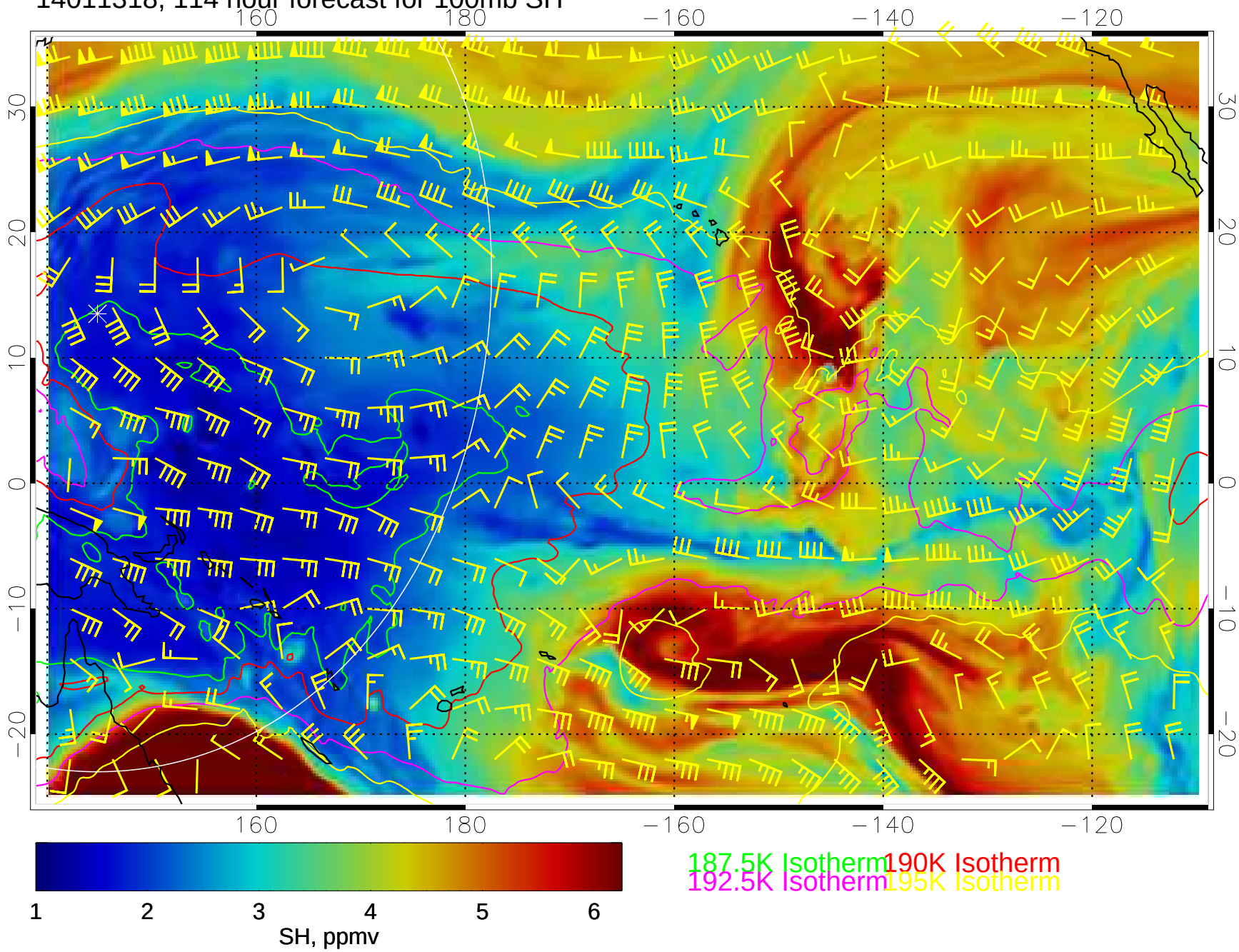
14011318, 114 hour forecast for 100mb SH