14010706, 6 hour forecast for 100mb SH

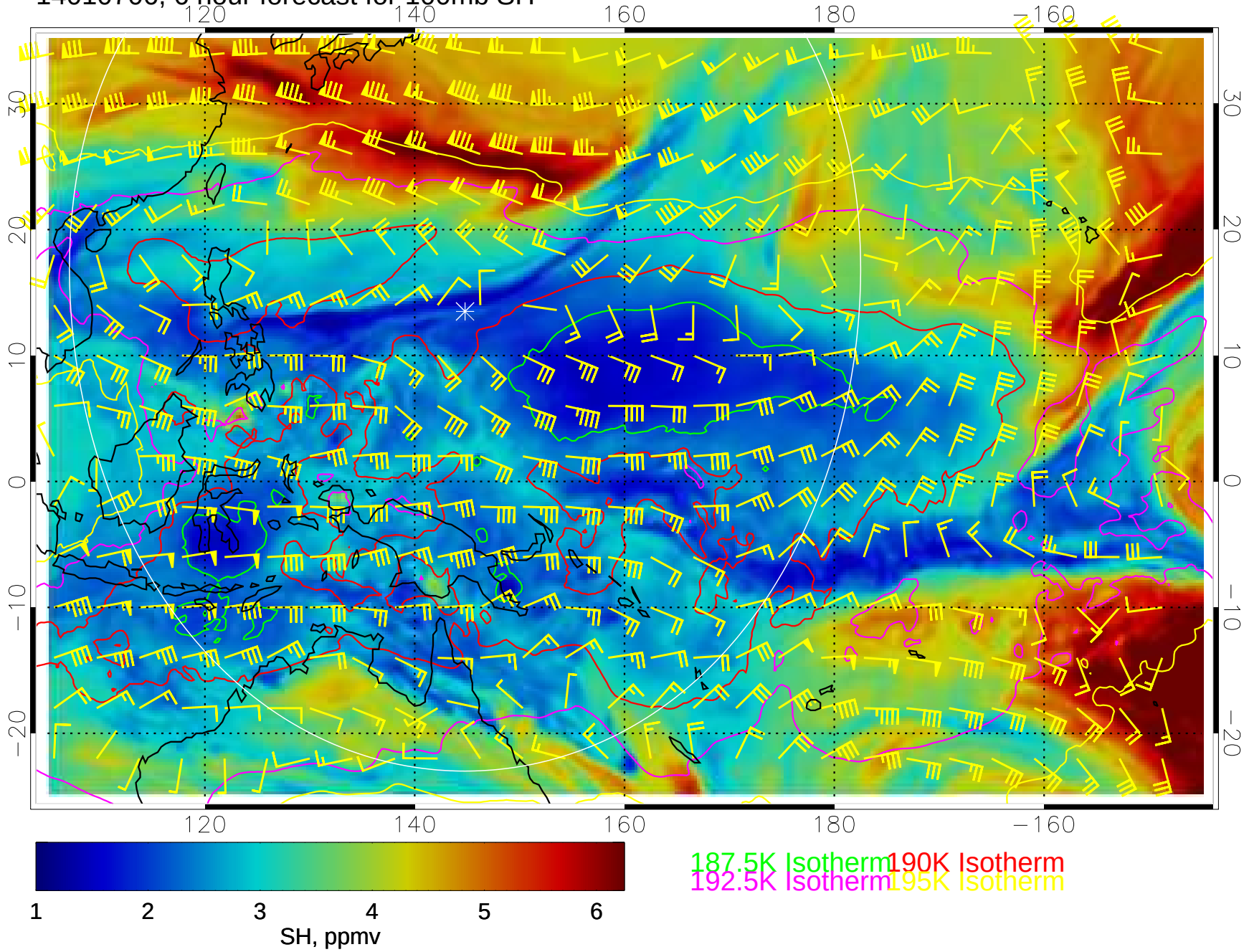

14010712, 12 hour forecast for 100mb SH

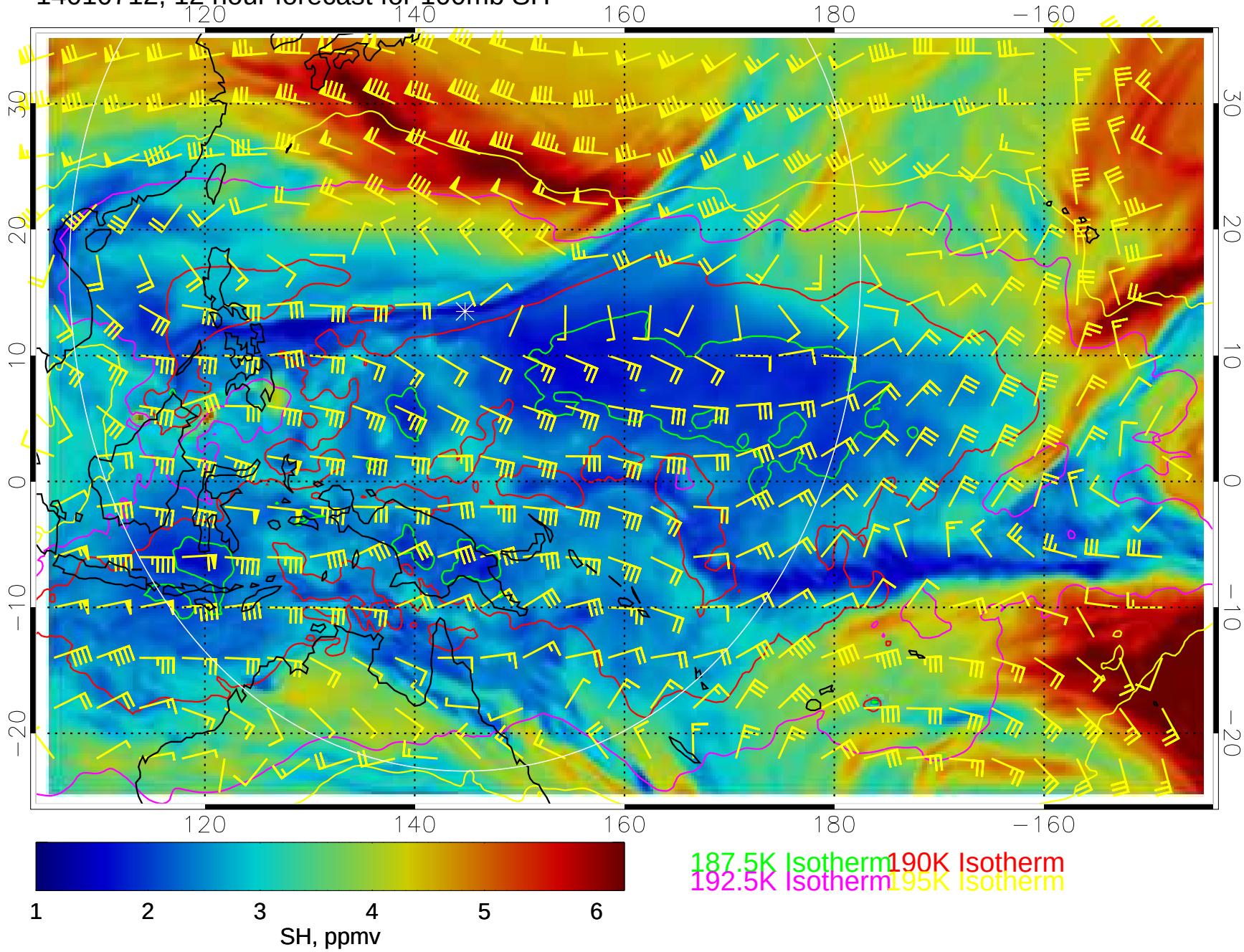

14010718, 18 hour forecast for 100mb SH

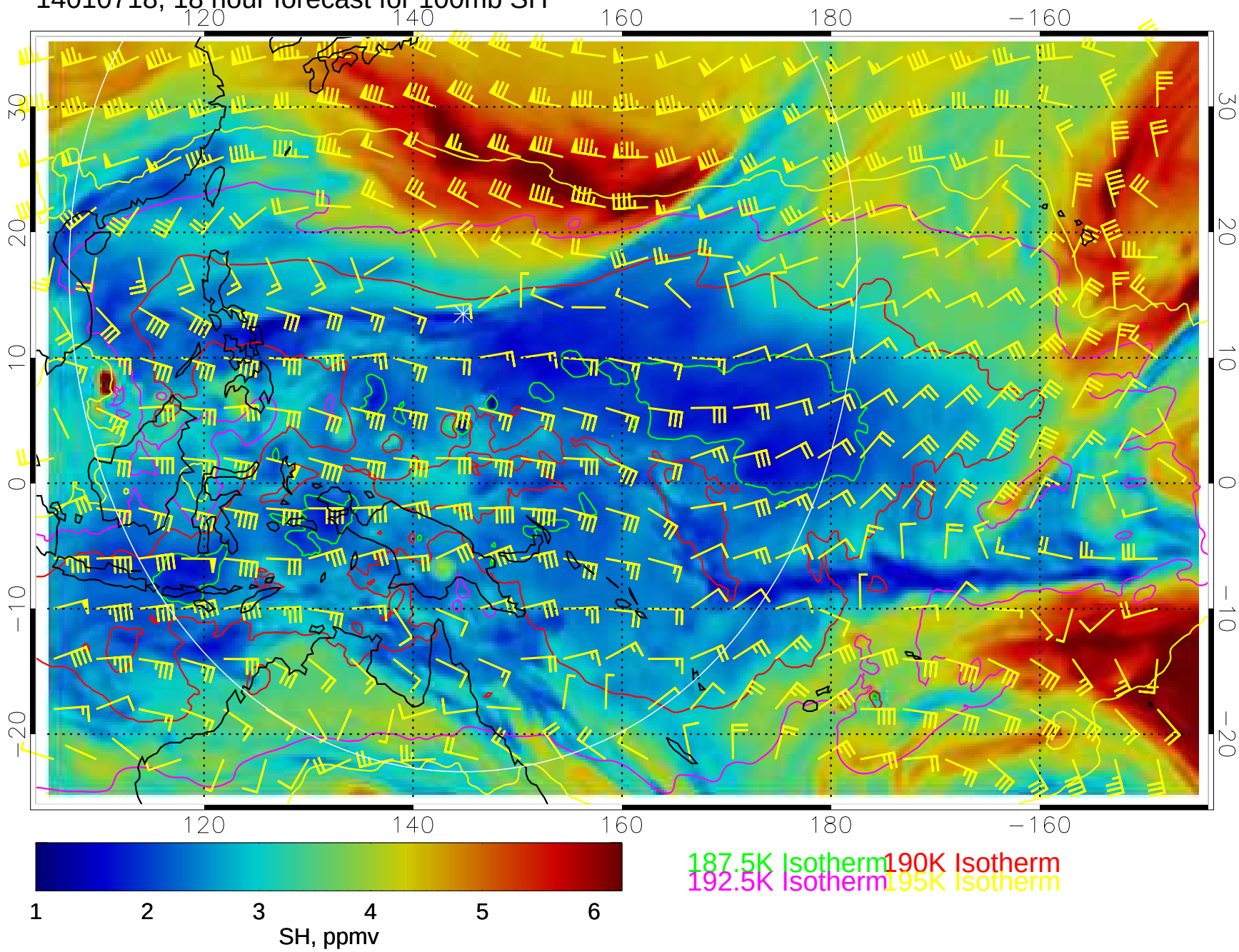

14010800, 24 hour forecast for 100mb SH

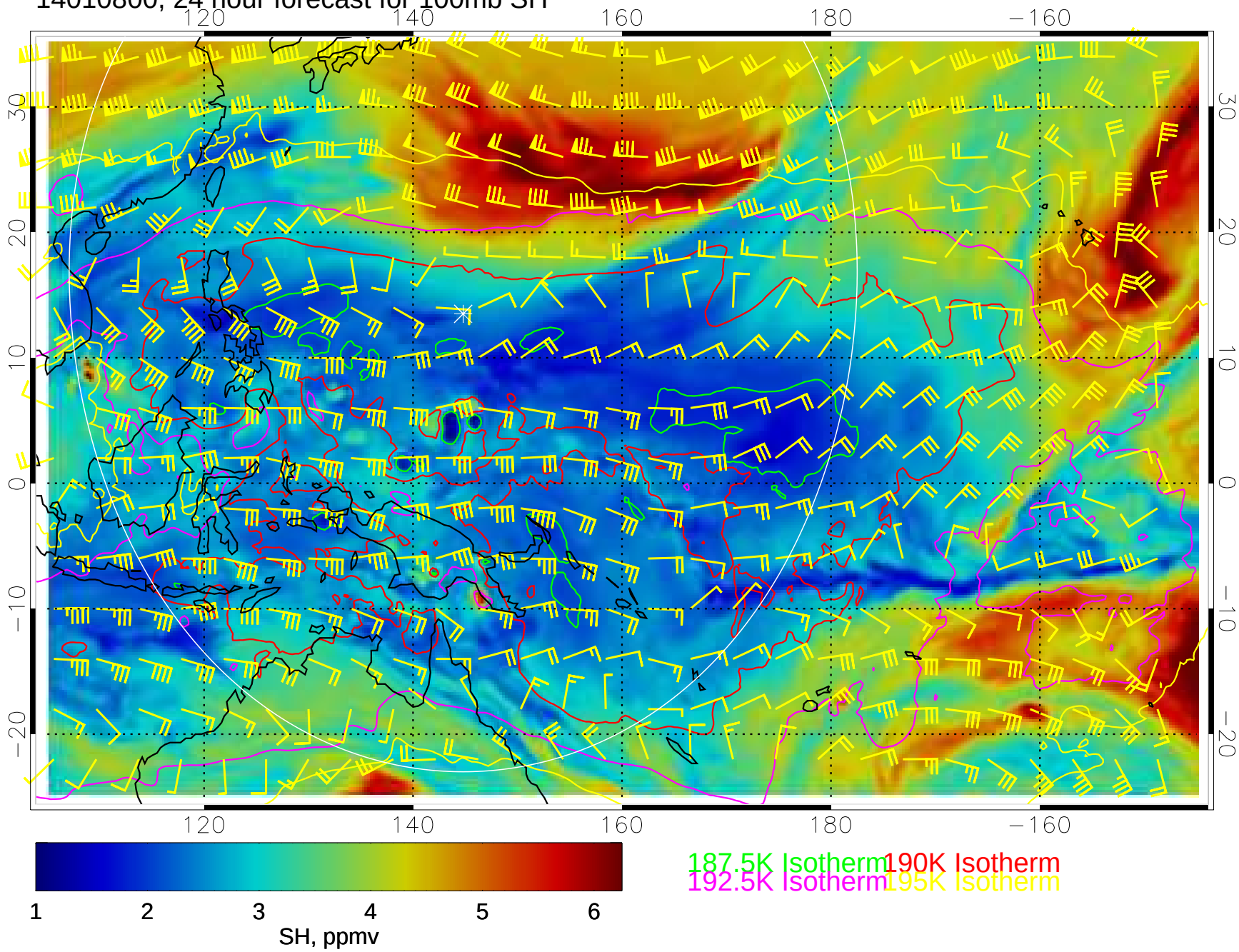

14010806, 30 hour forecast for 100mb SH

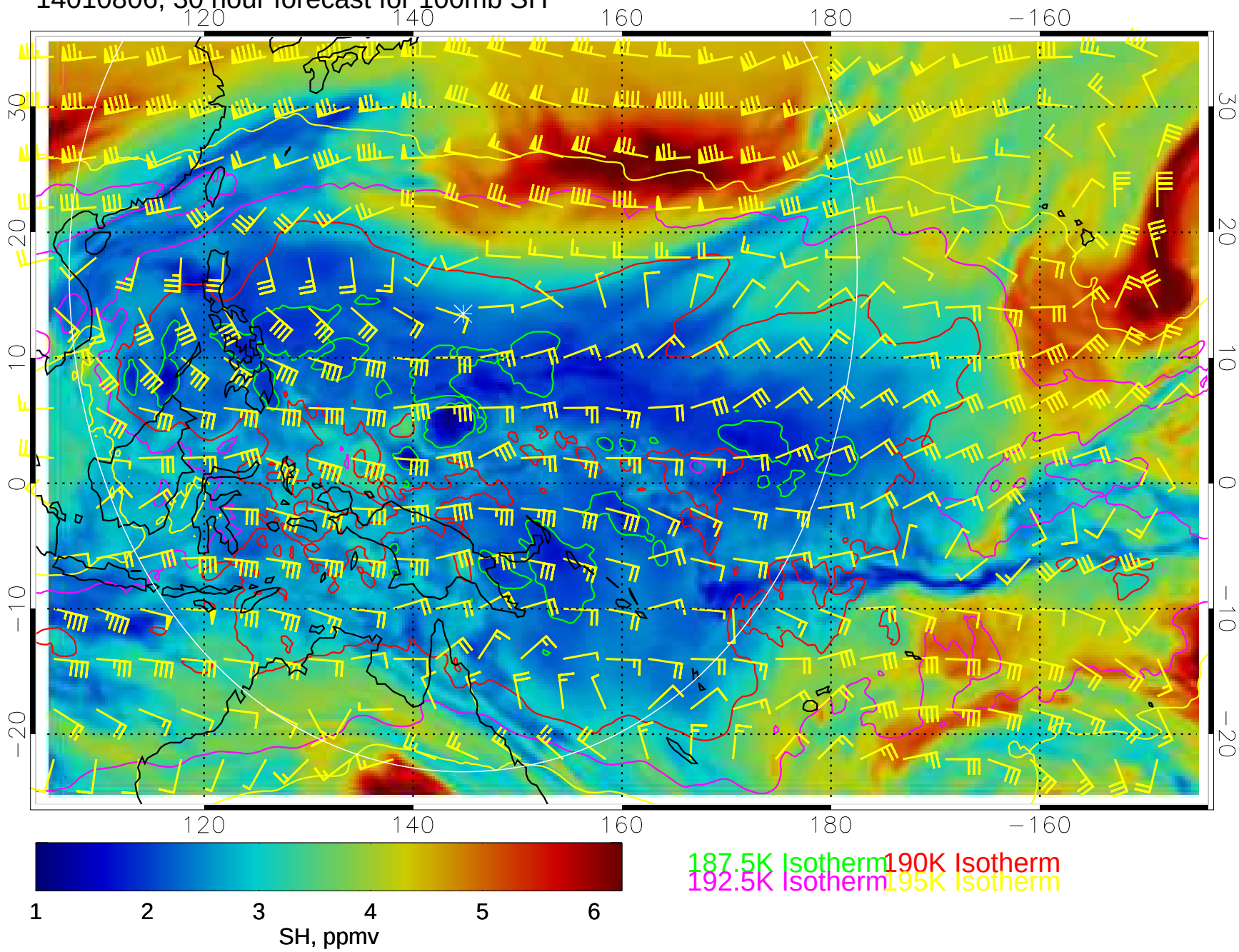

14010812, 36 hour forecast for 100mb SH

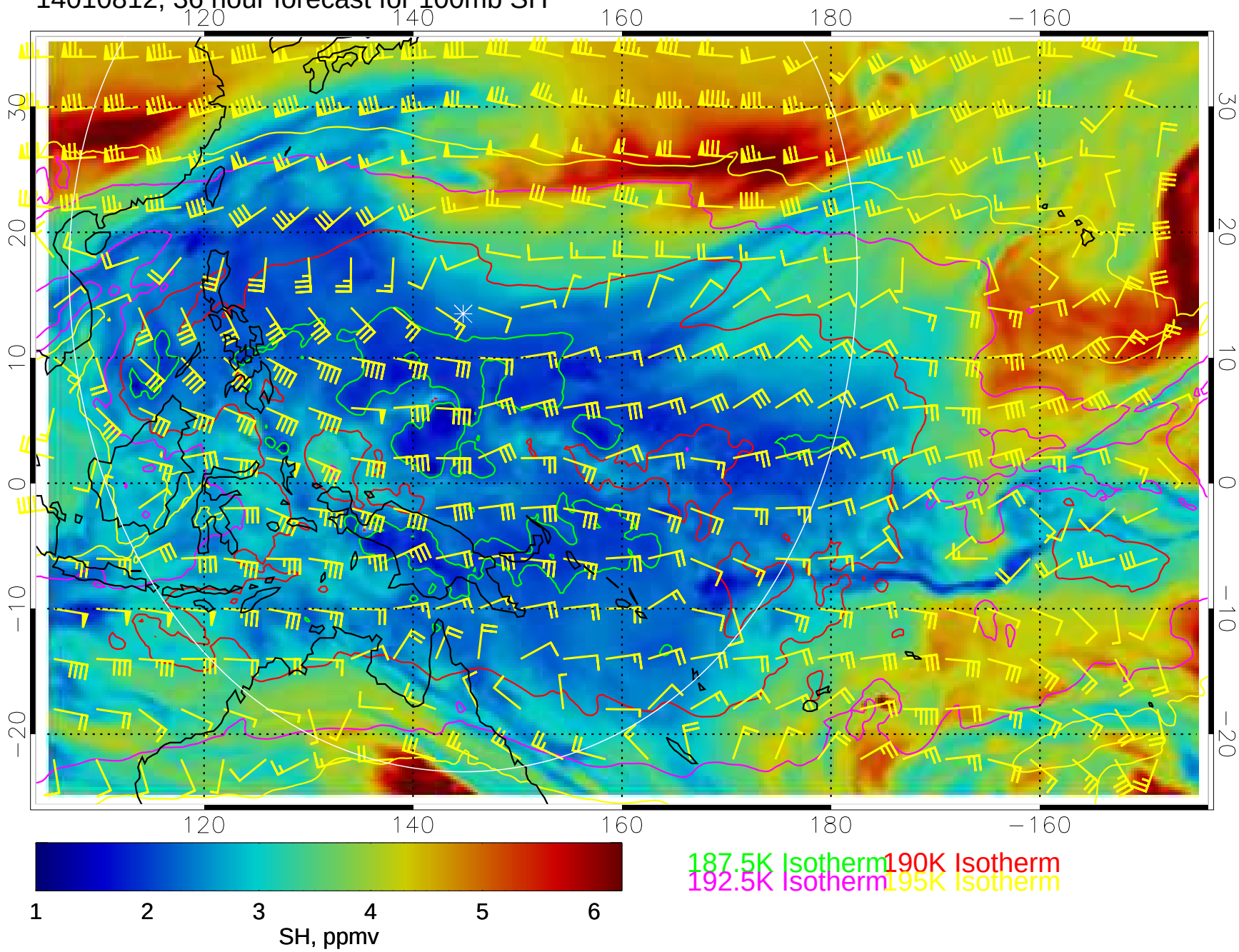

14010818, 42 hour forecast for 100mb SH

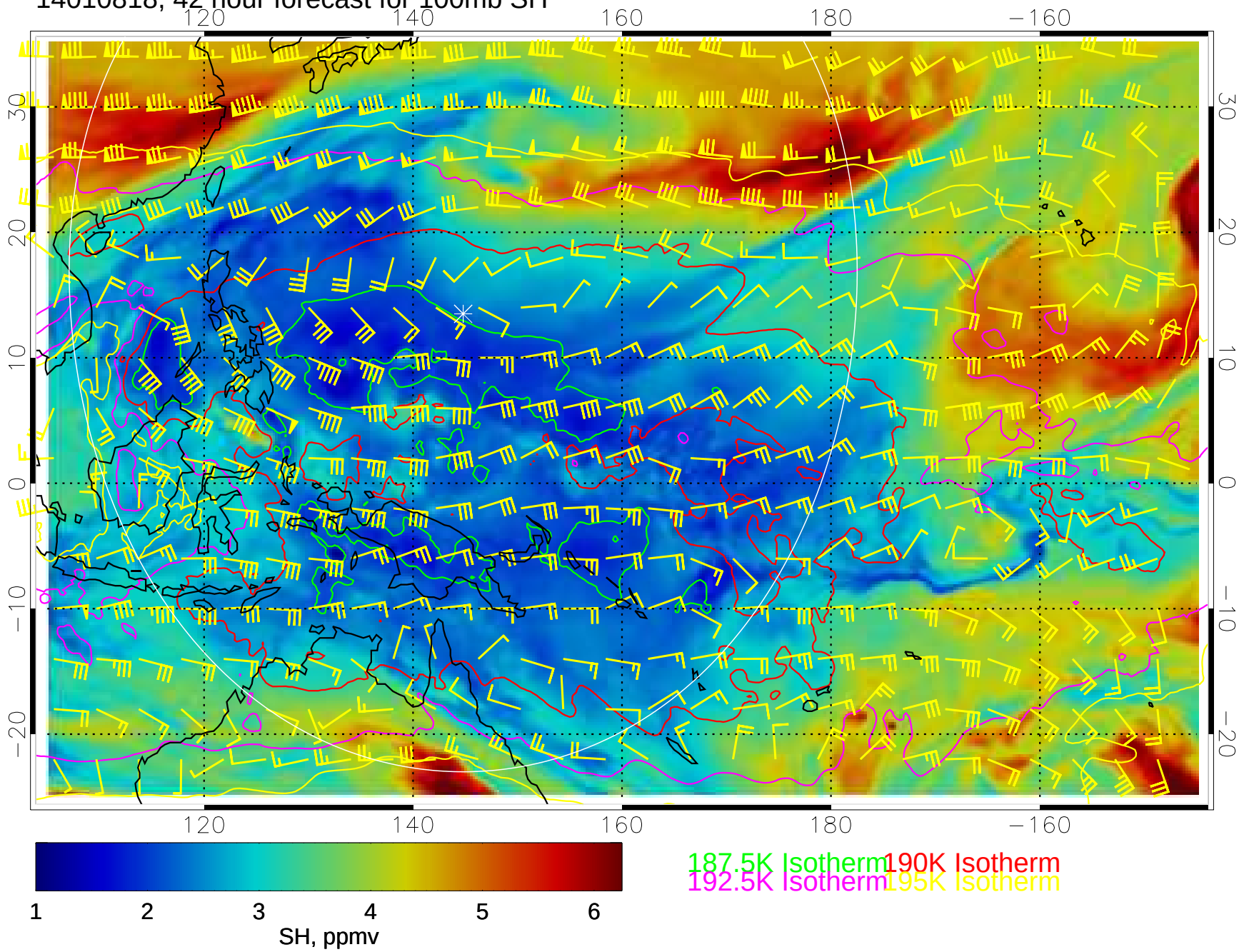

14010900, 48 hour forecast for 100mb SH

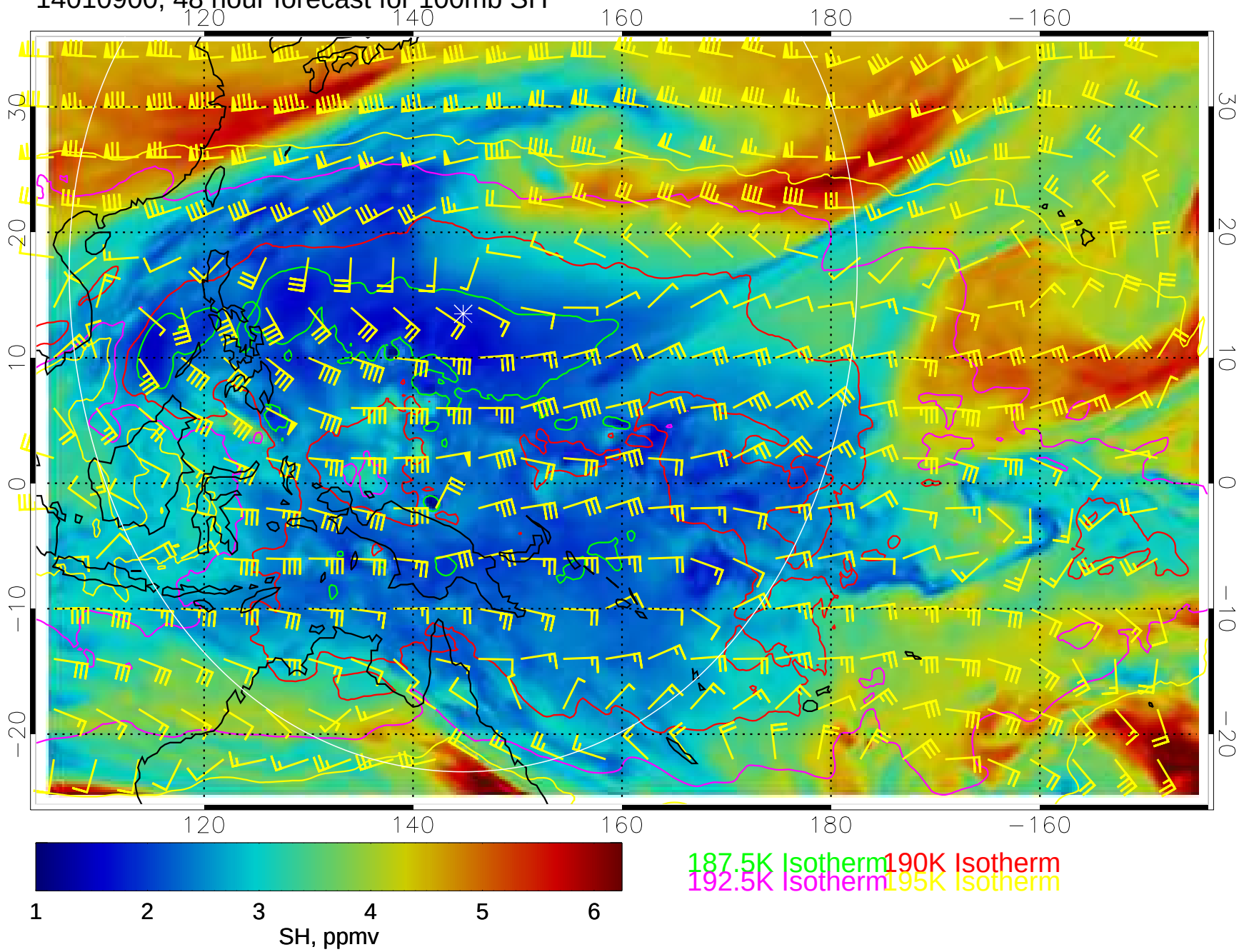

14010906, 54 hour forecast for 100mb SH

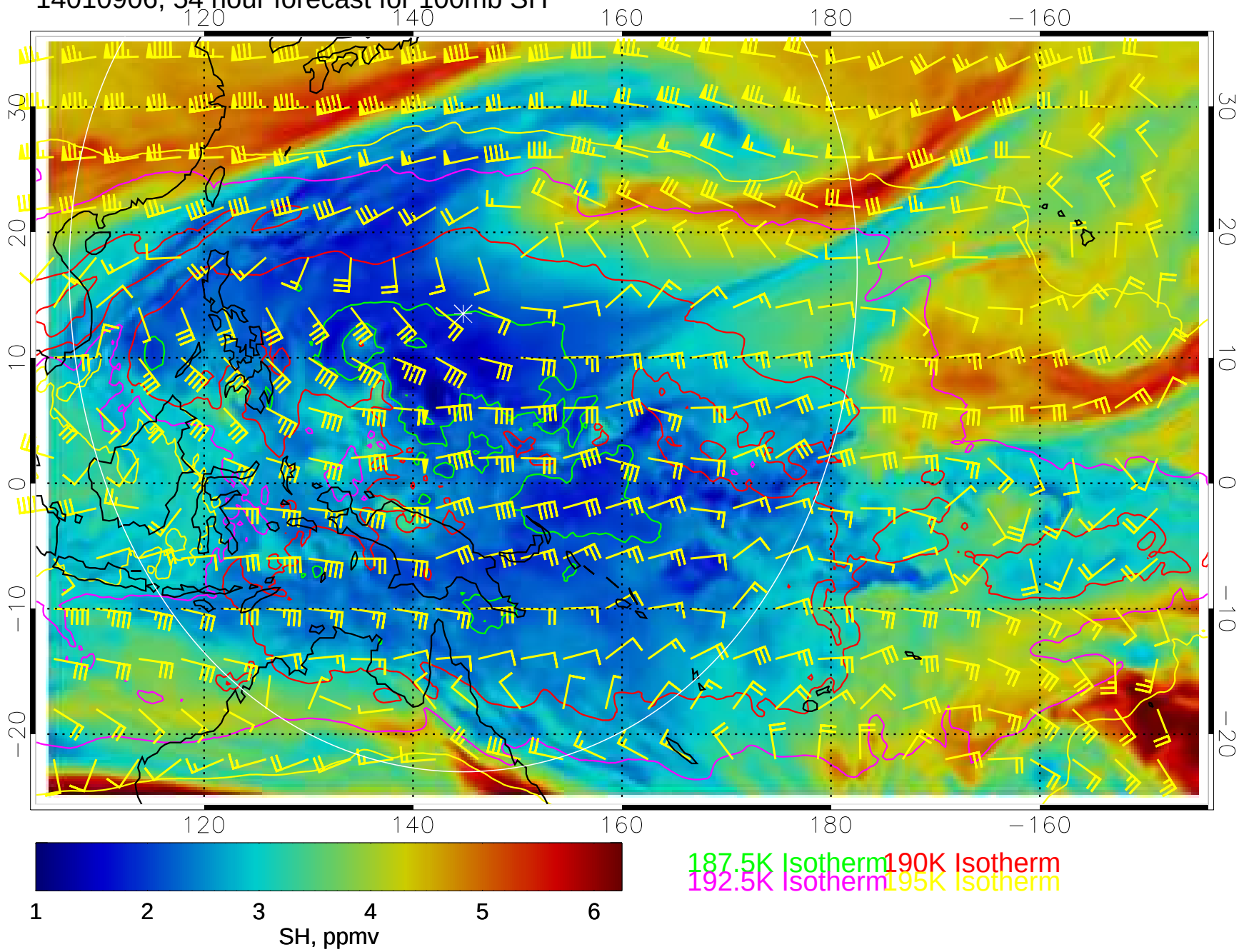

14010912, 60 hour forecast for 100mb SH

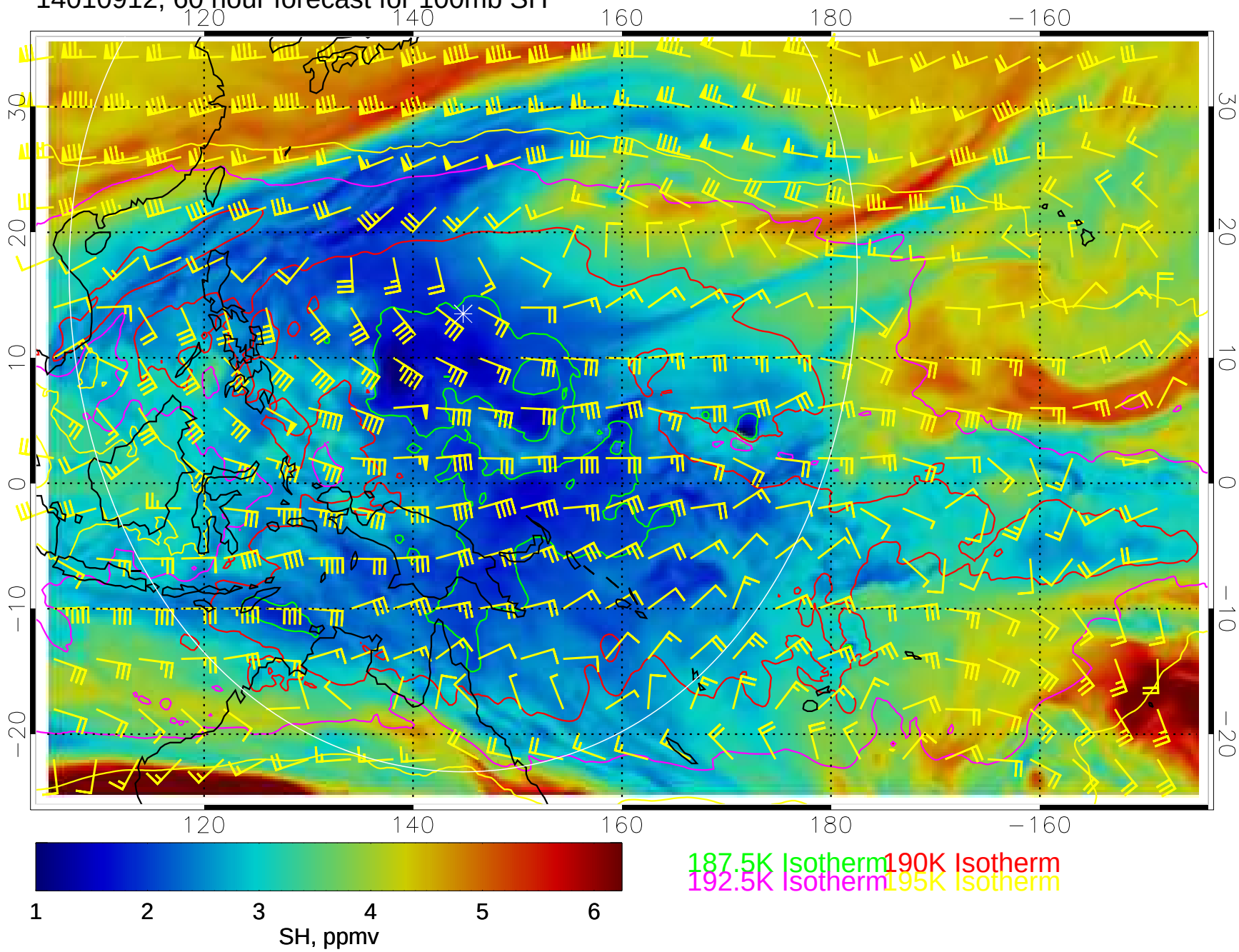

14010918, 66 hour forecast for 100mb SH

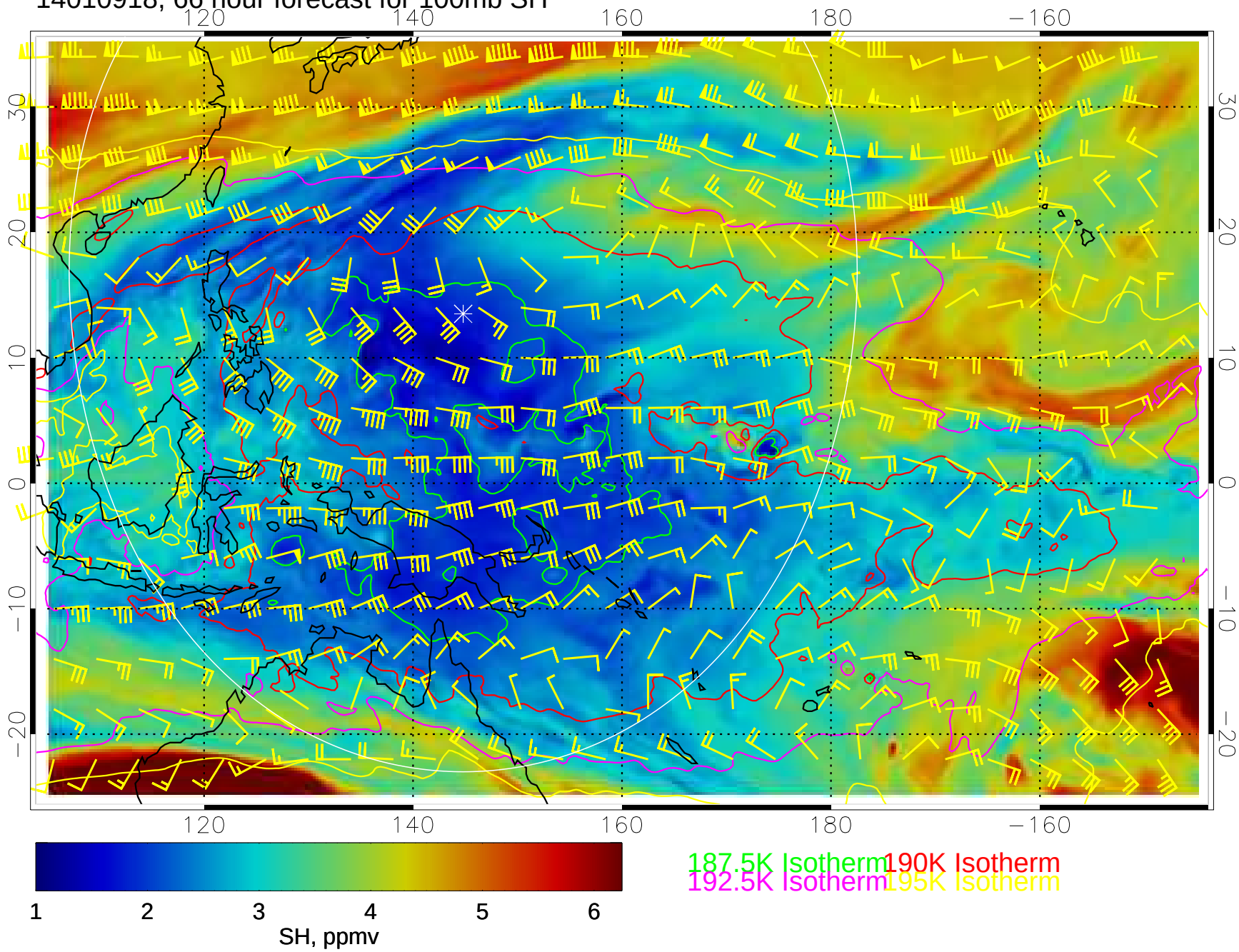

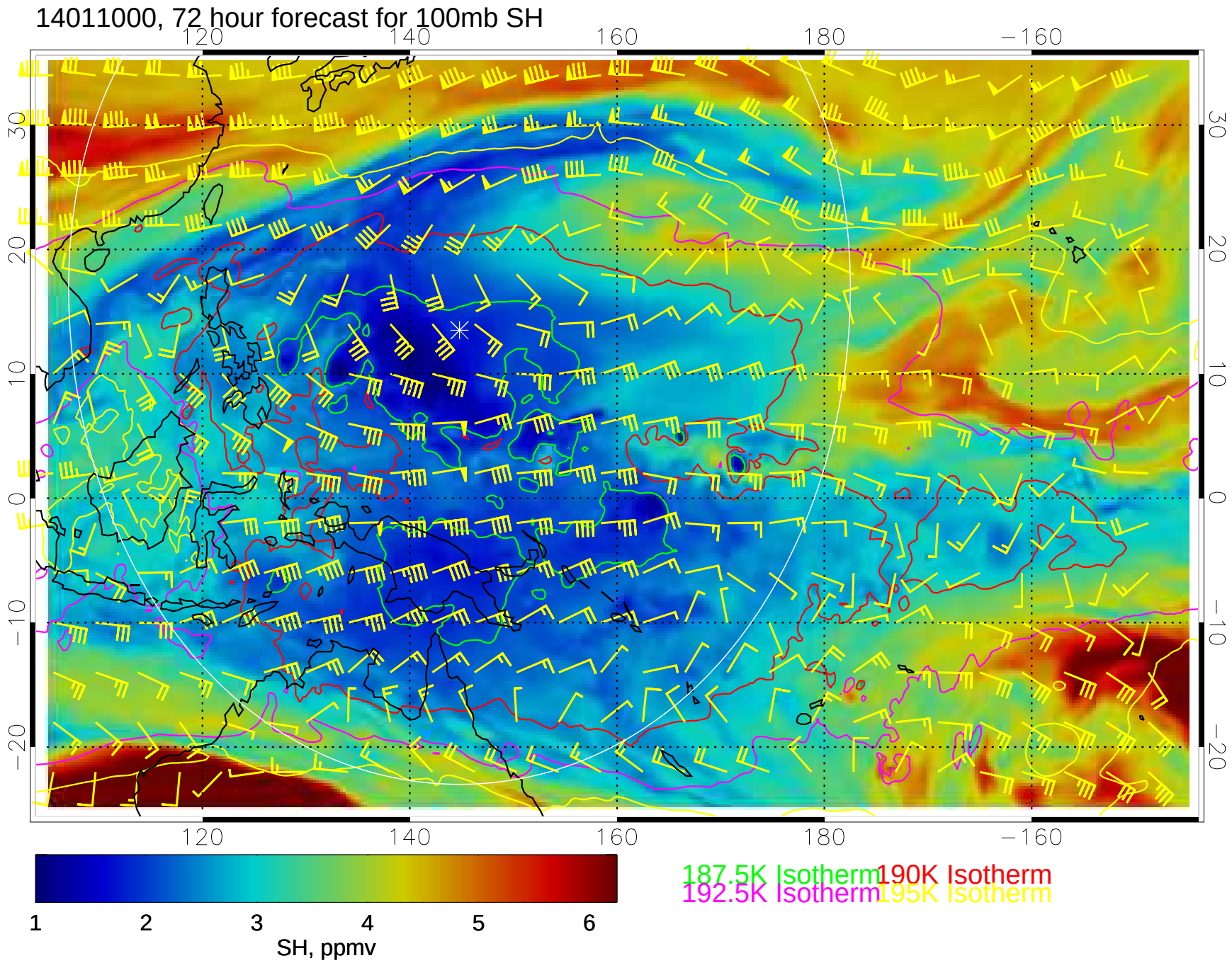
14011000, 72 hour forecast for 100mb SH
120
140
160
180
−160
30
20
10
0
−10
−20
1
2
3
4
5
6
SH, ppmv
187.5K Isotherm
190K Isotherm
192.5K Isotherm
195K Isotherm

14011006, 78 hour forecast for 100mb SH

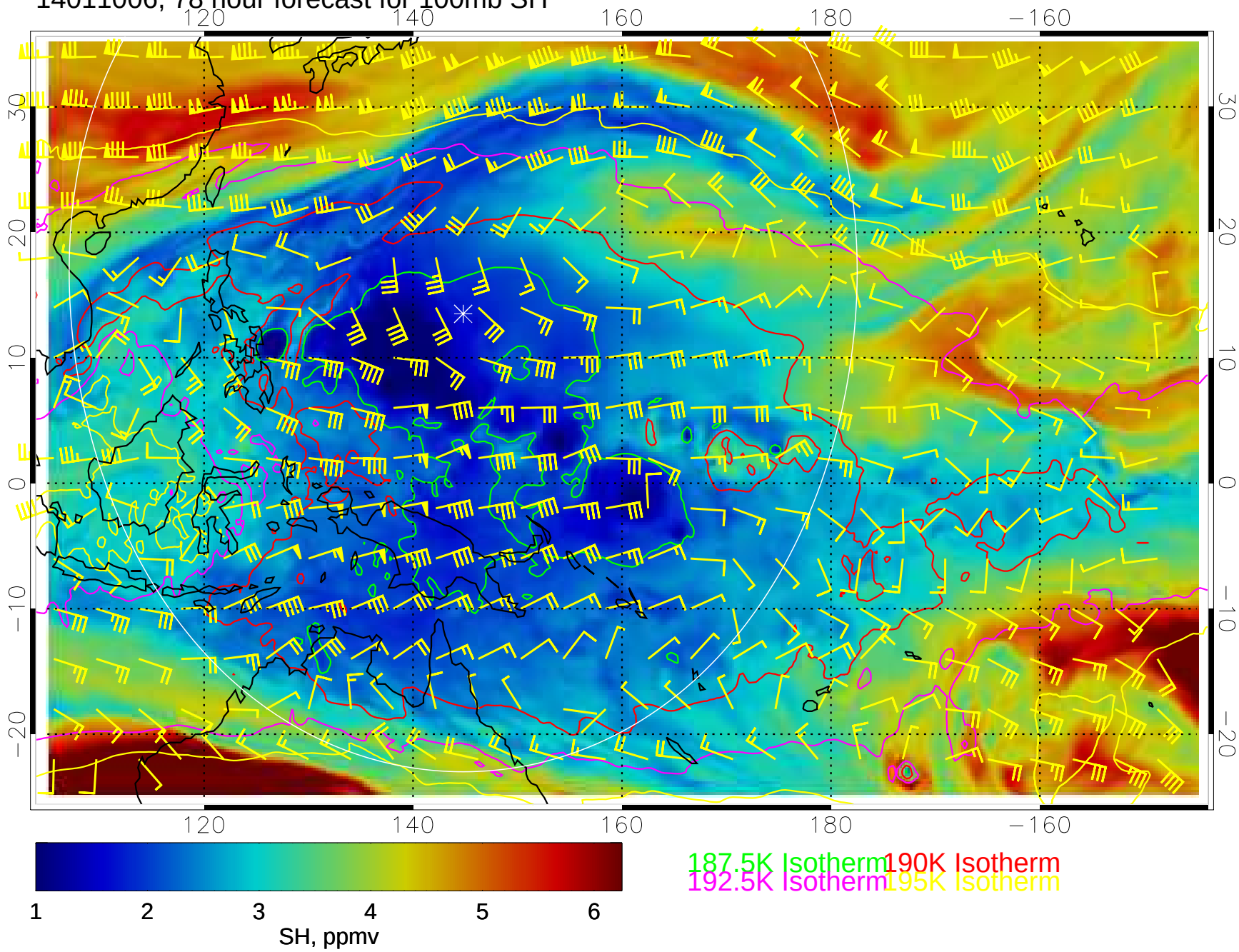

14011012, 84 hour forecast for 100mb SH

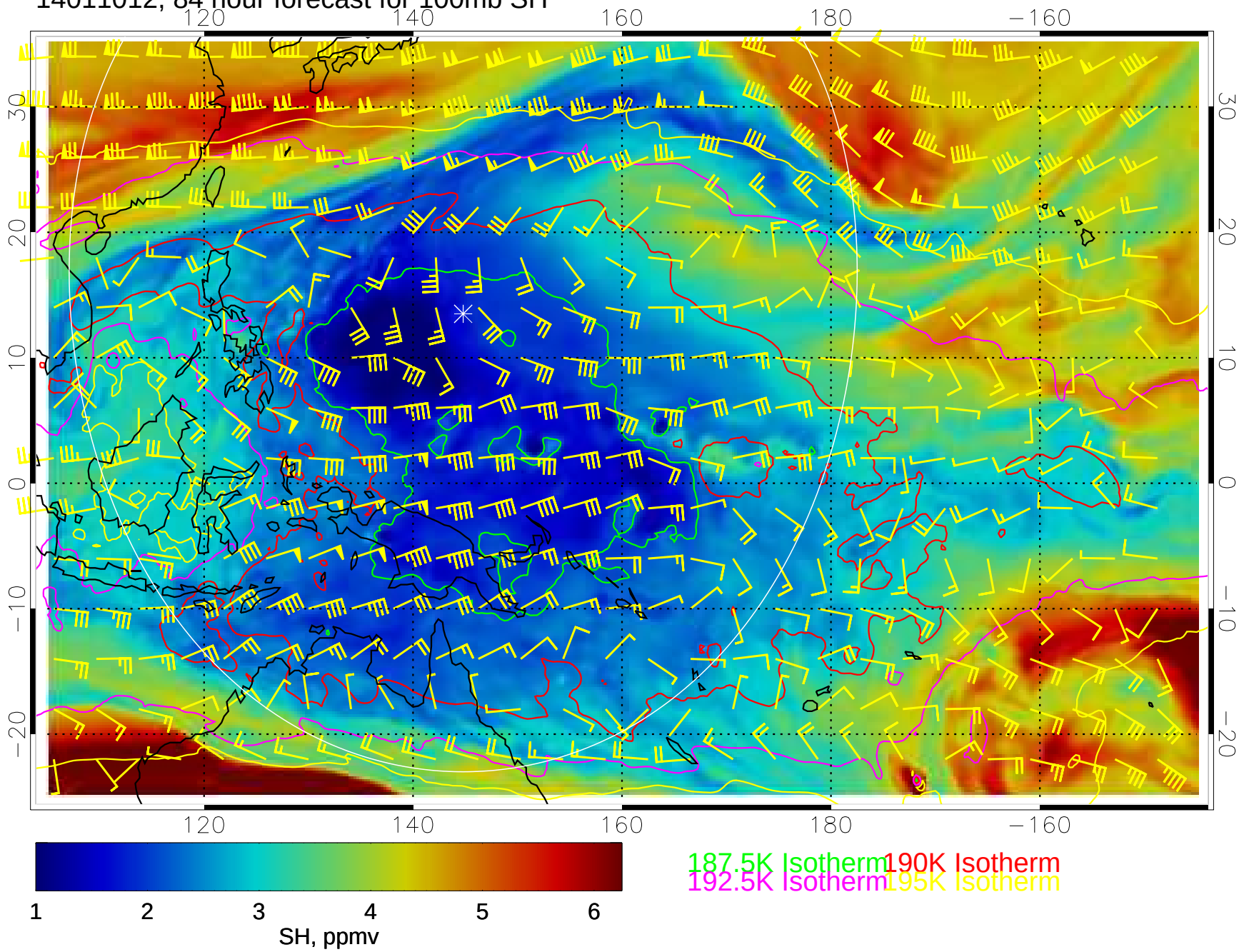

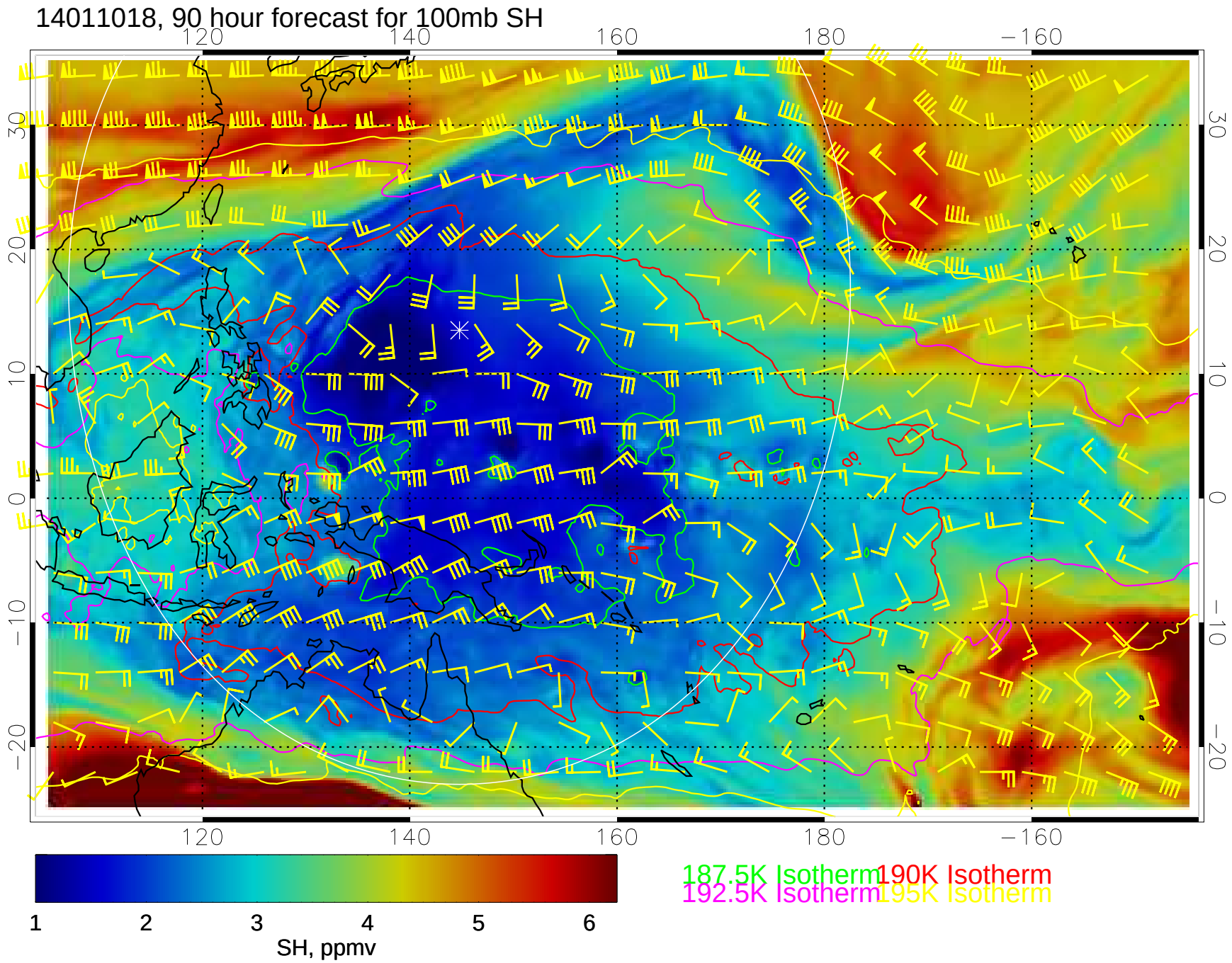
14011018, 90 hour forecast for 100mb SH
120
140
160
180
−160
30
20
10
0
−10
−20
1
2
3
4
5
6
SH, ppmv
187.5K Isotherm
190K Isotherm
192.5K Isotherm
195K Isotherm

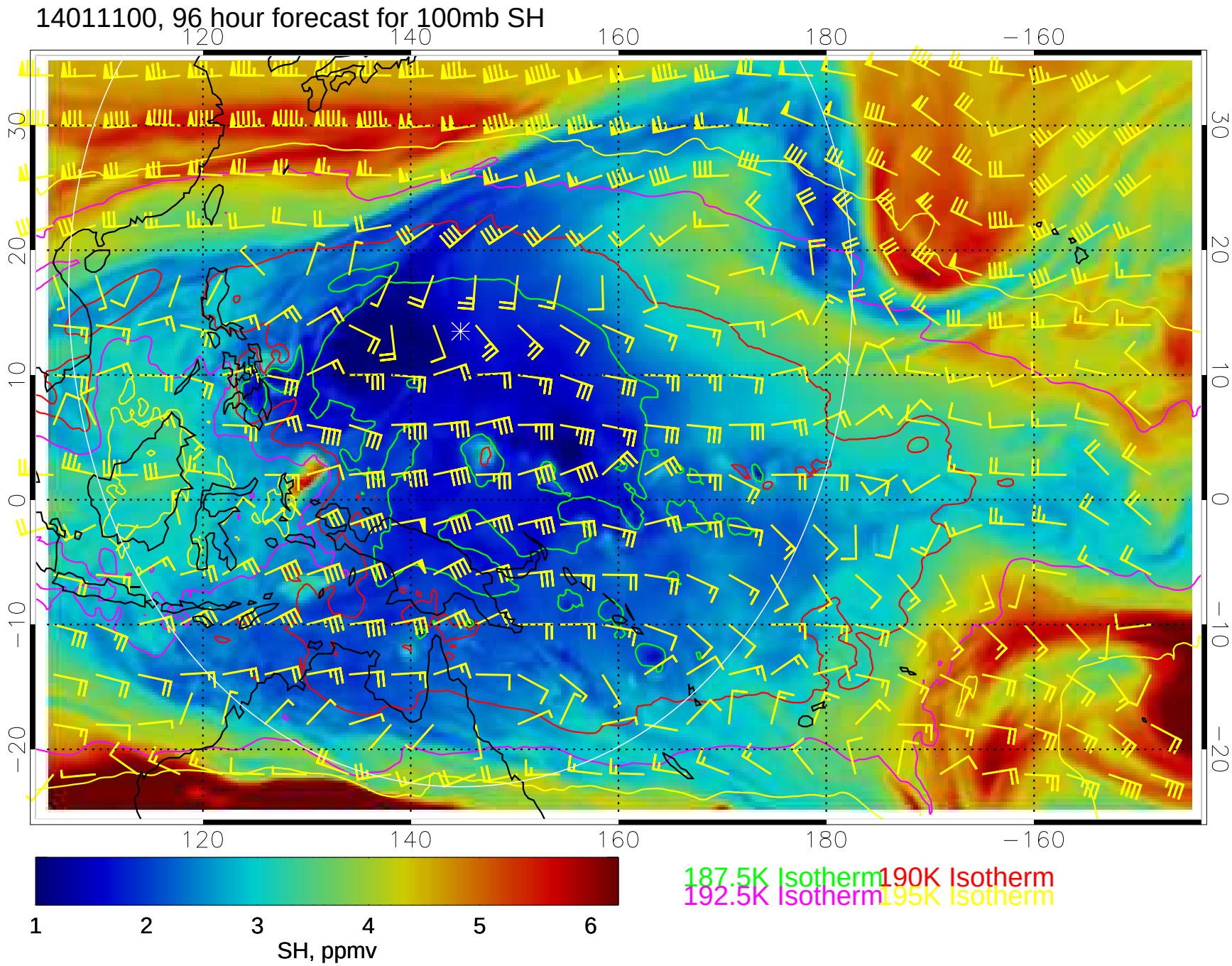
14011100, 96 hour forecast for 100mb SH
120
140
160
180
−160
30
20
10
0
−10
−20
1
2
3
4
5
6
SH, ppmv
187.5K Isotherm
190K Isotherm
192.5K Isotherm
195K Isotherm

14011106, 102 hour forecast for 100mb SH

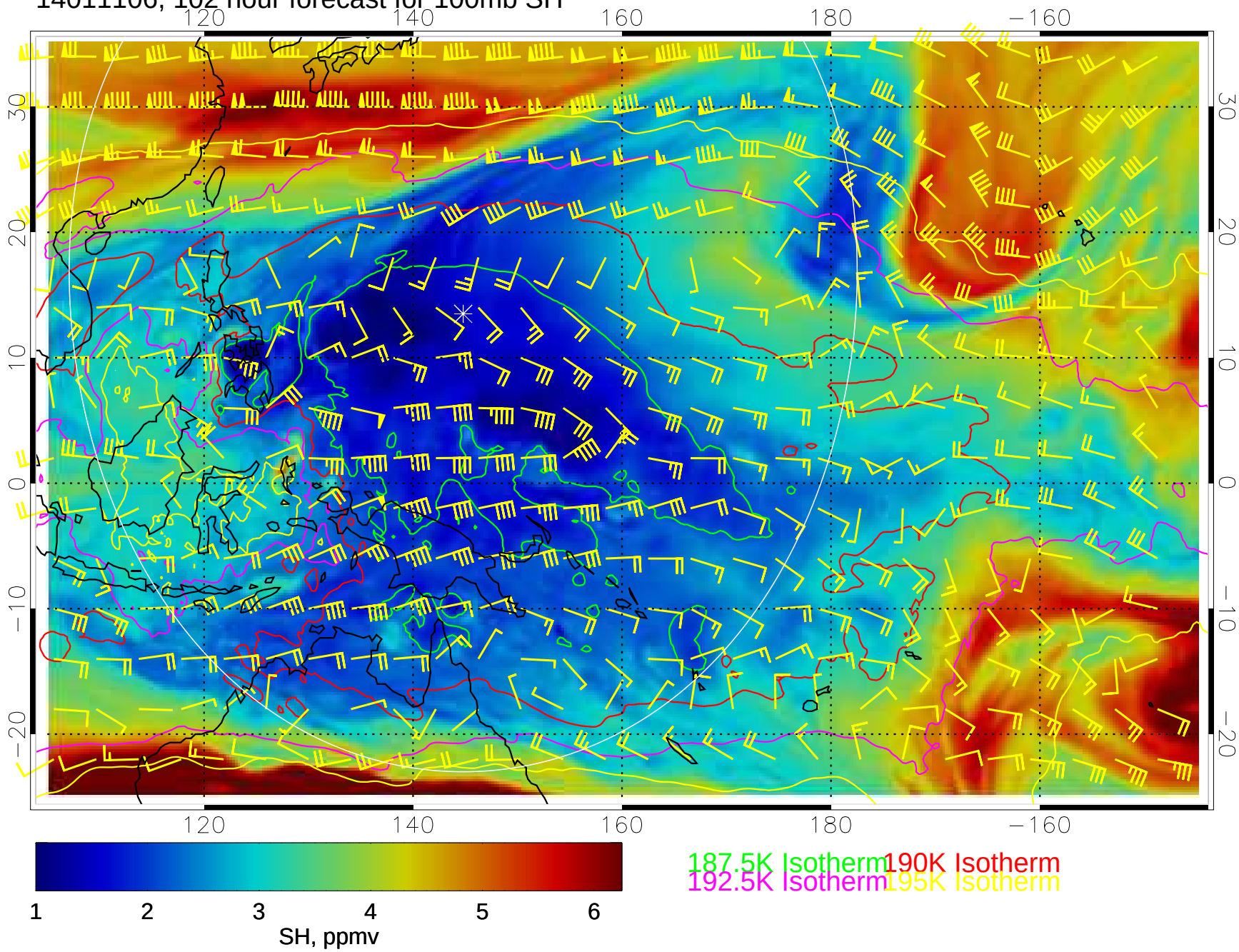

14011112, 108 hour forecast for 100mb SH

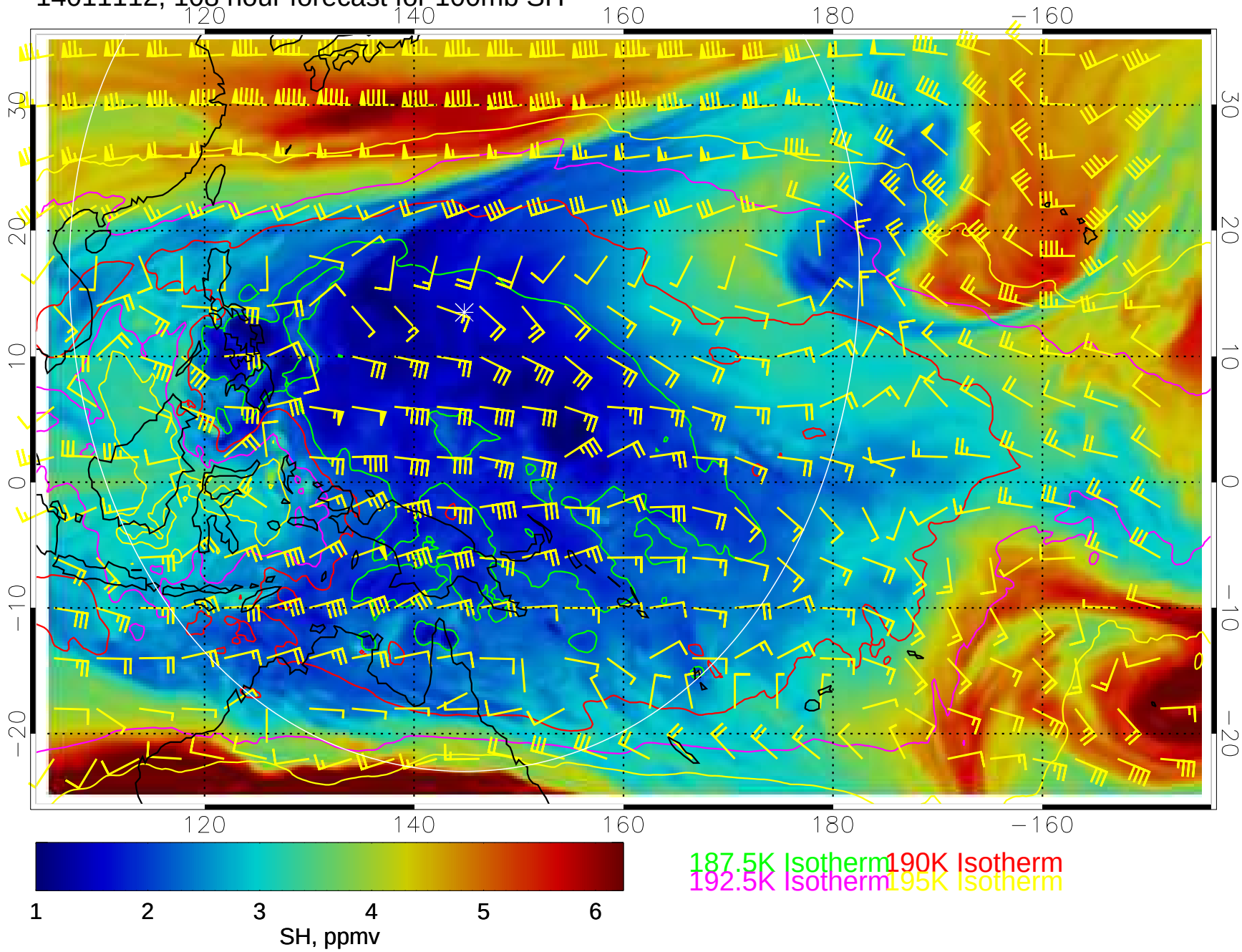

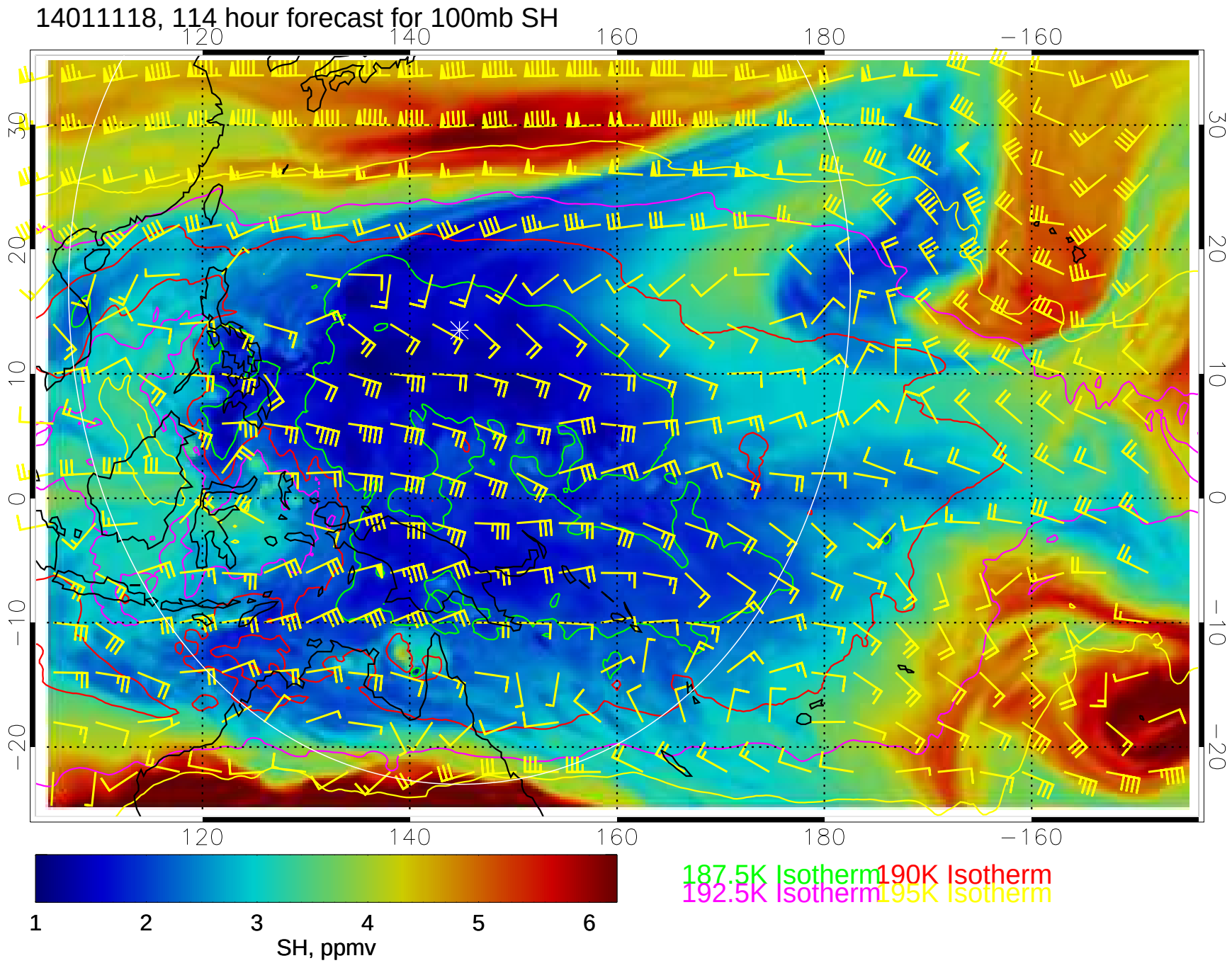
14011118, 114 hour forecast for 100mb SH
120
140
160
180
−160
30
20
10
0
−10
−20
1
2
3
4
5
6
SH, ppmv
187.5K Isotherm
190K Isotherm
192.5K Isotherm
195K Isotherm