14010706, 6 hour forecast for 100mb RH

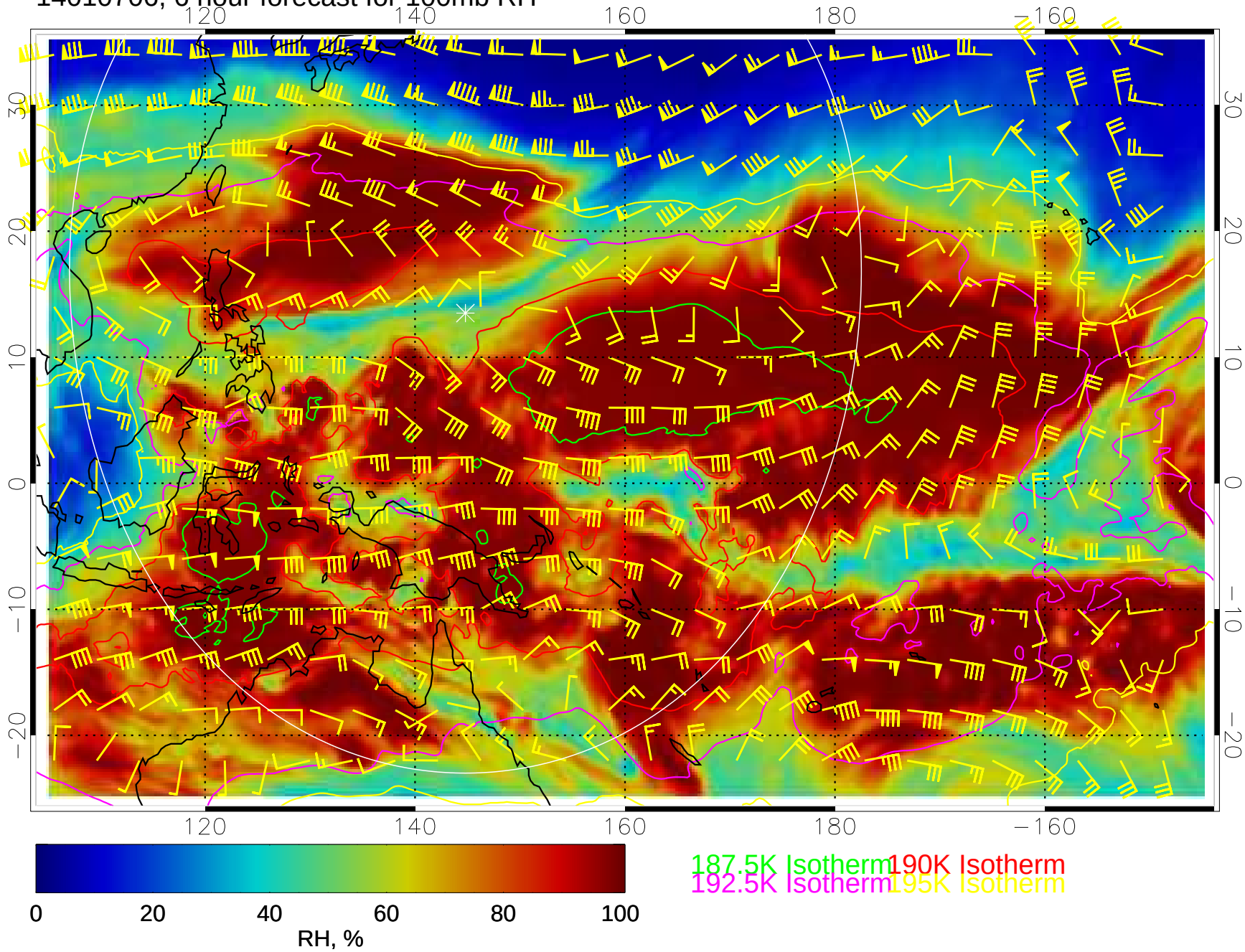

14010712, 12 hour forecast for 100mb RH

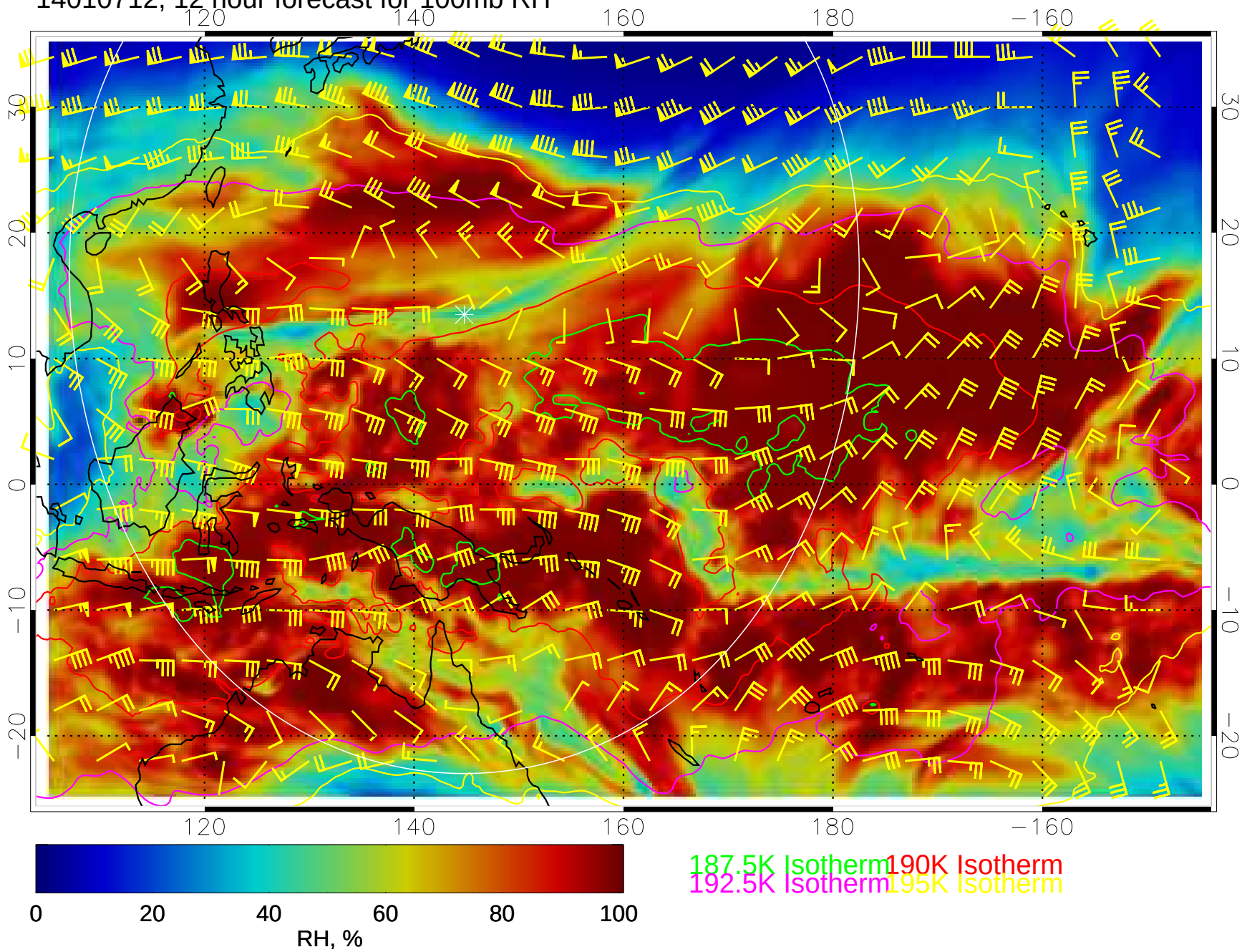

14010718, 18 hour forecast for 100mb RH

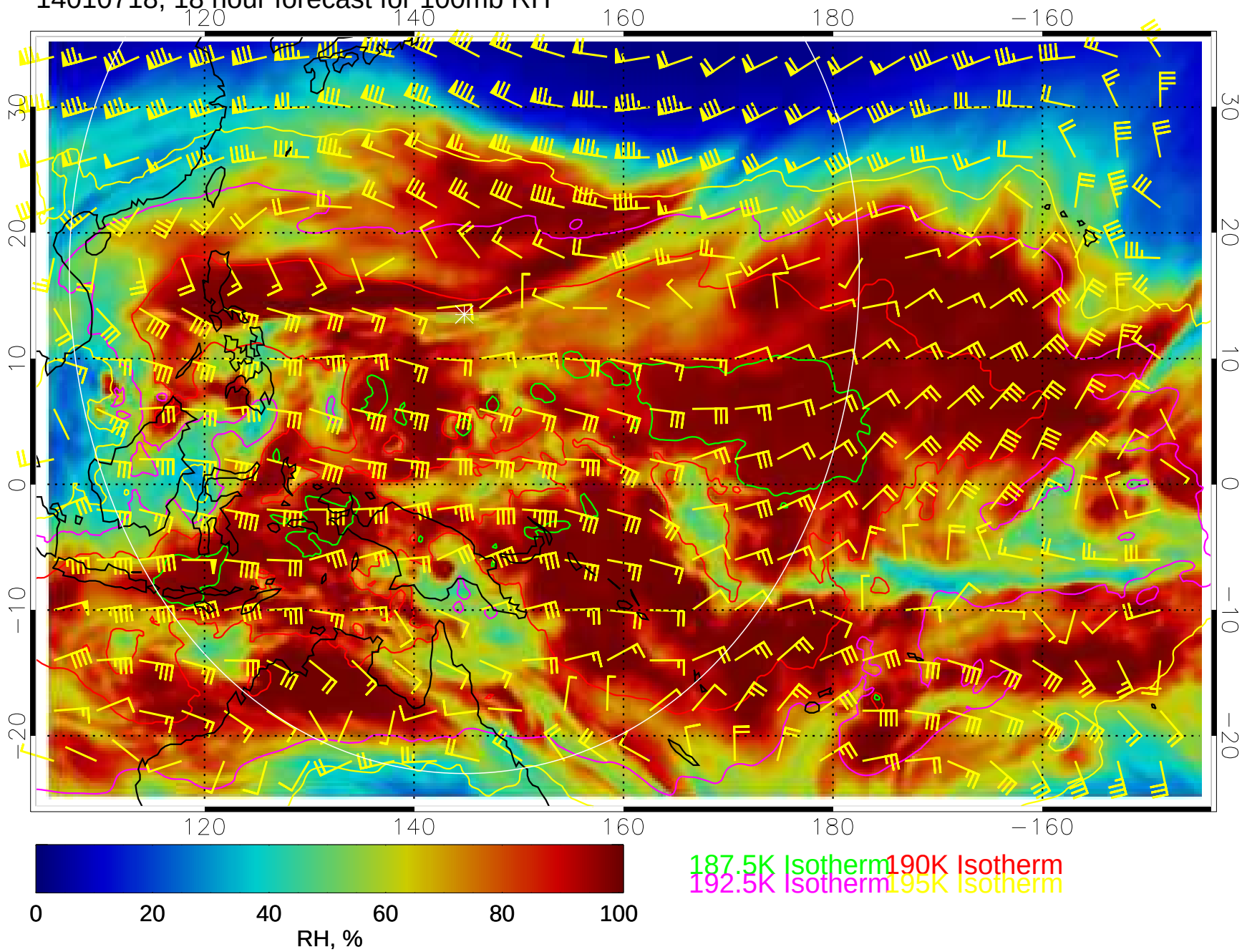

14010800, 24 hour forecast for 100mb RH

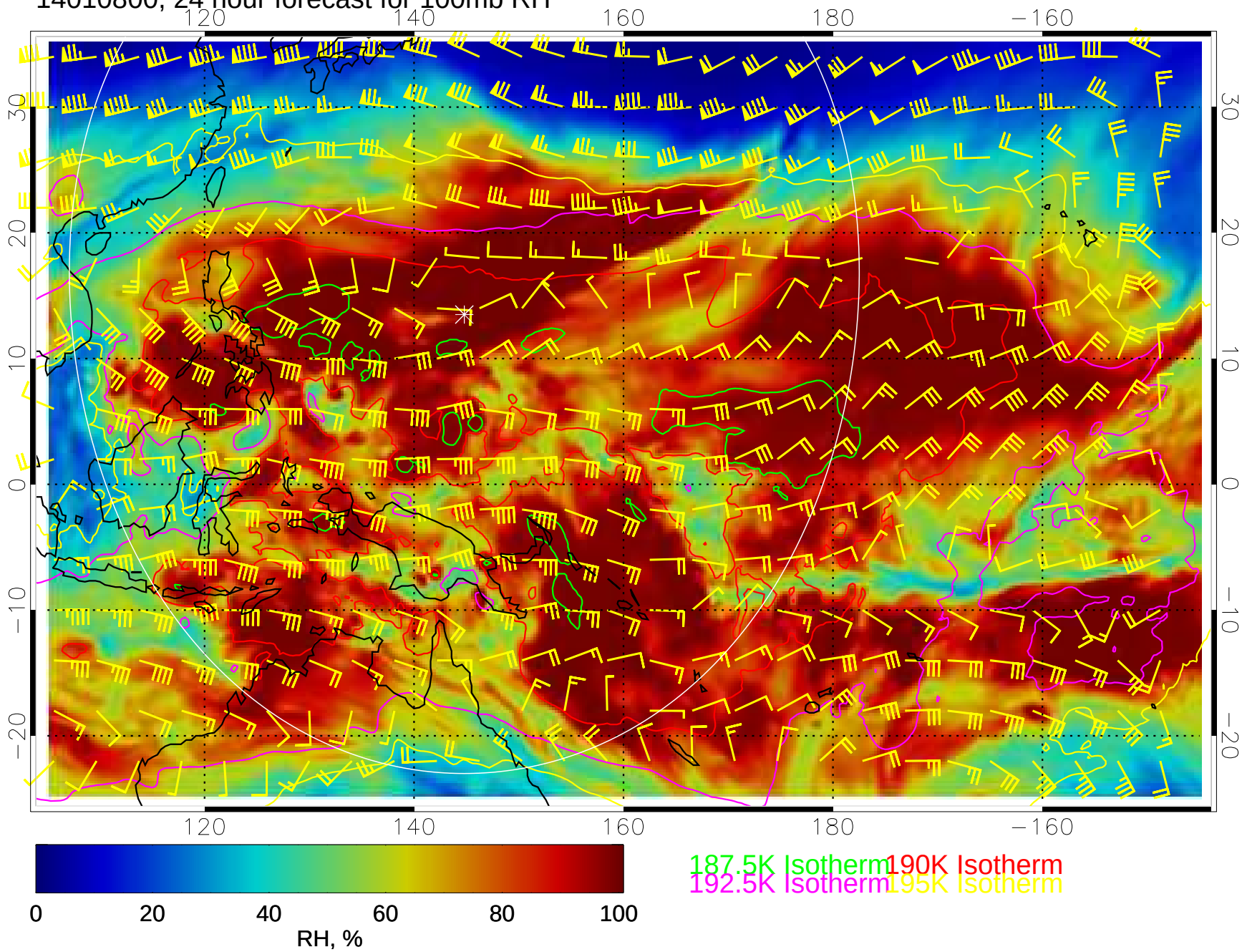

14010806, 30 hour forecast for 100mb RH

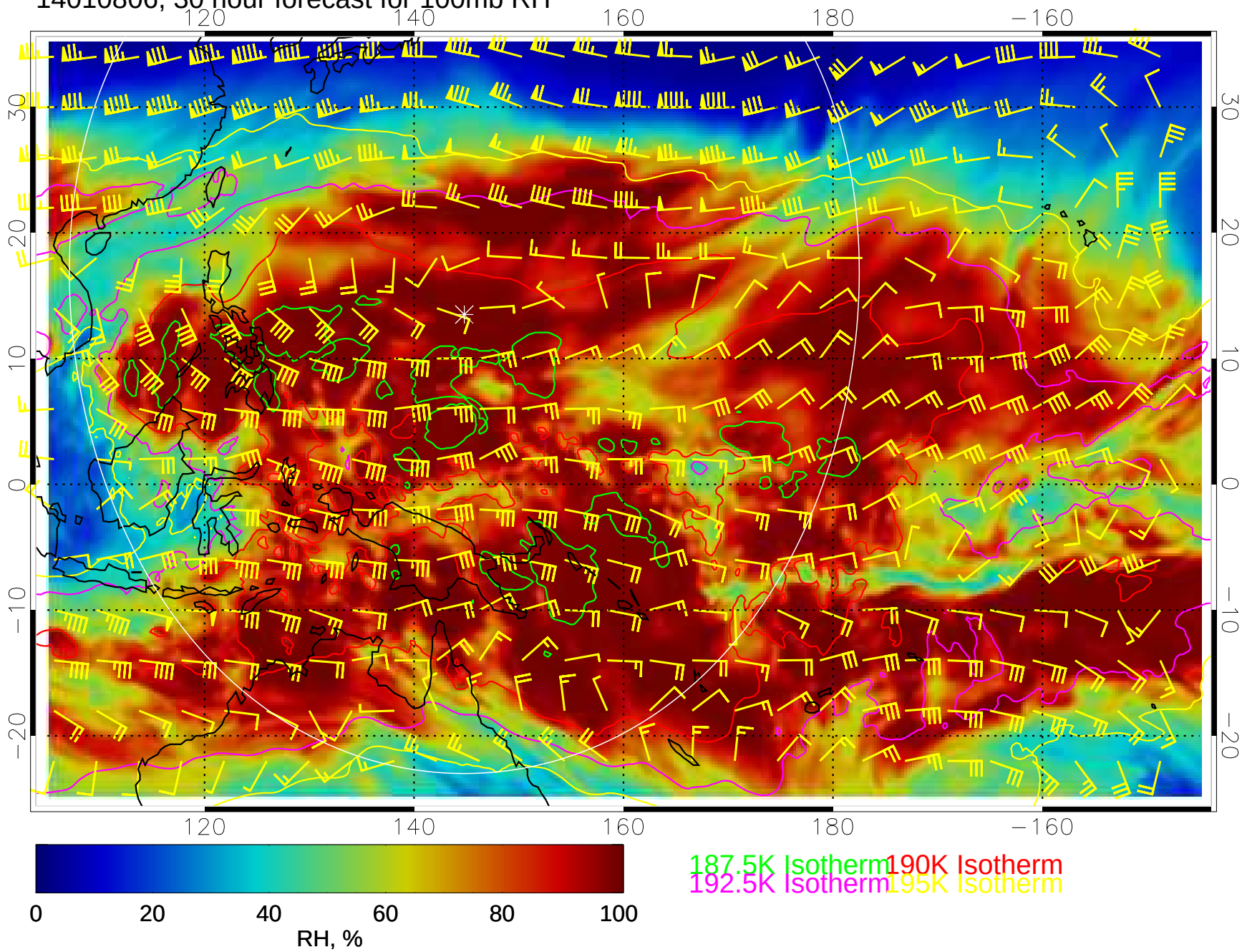

14010812, 36 hour forecast for 100mb RH

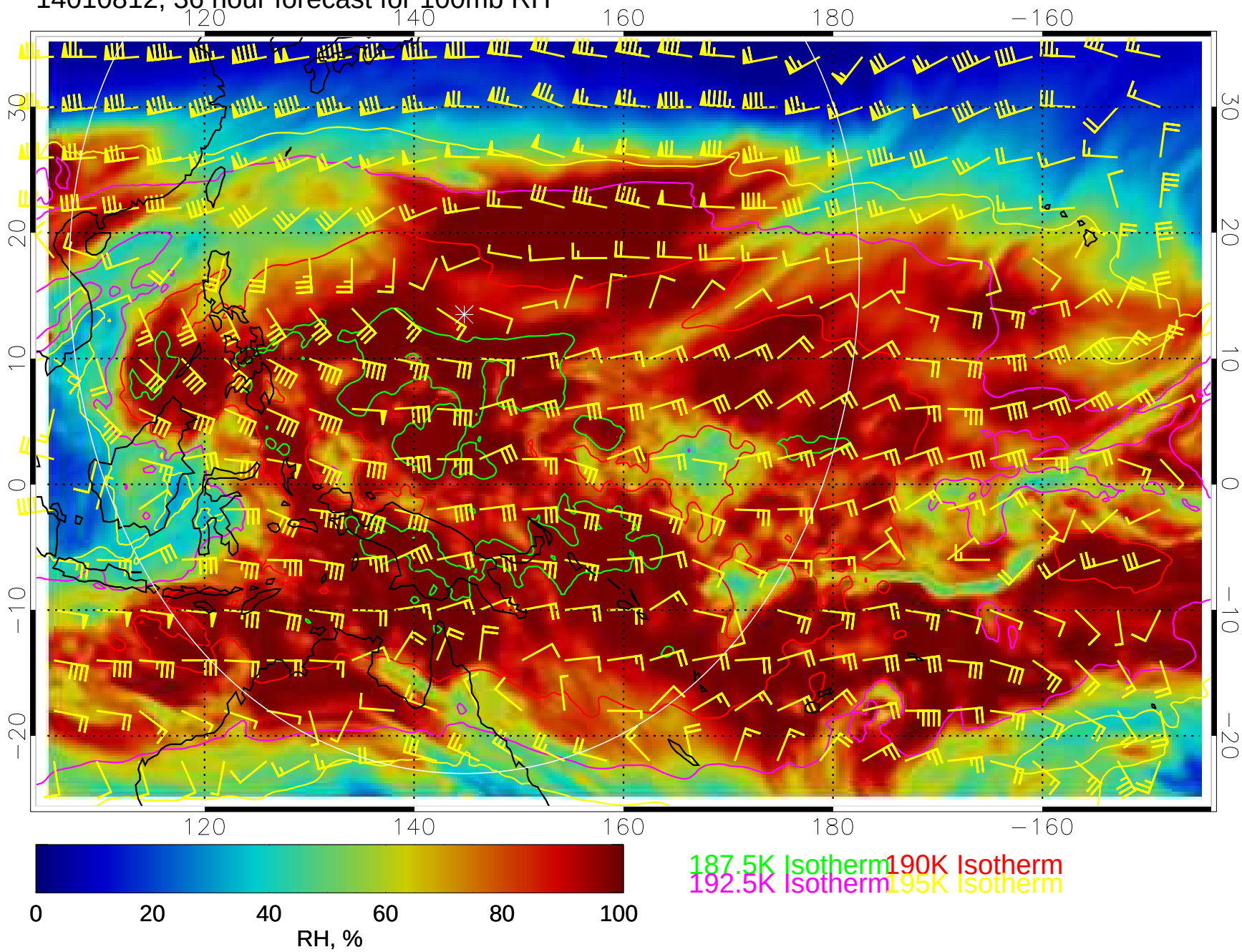

14010818, 42 hour forecast for 100mb RH

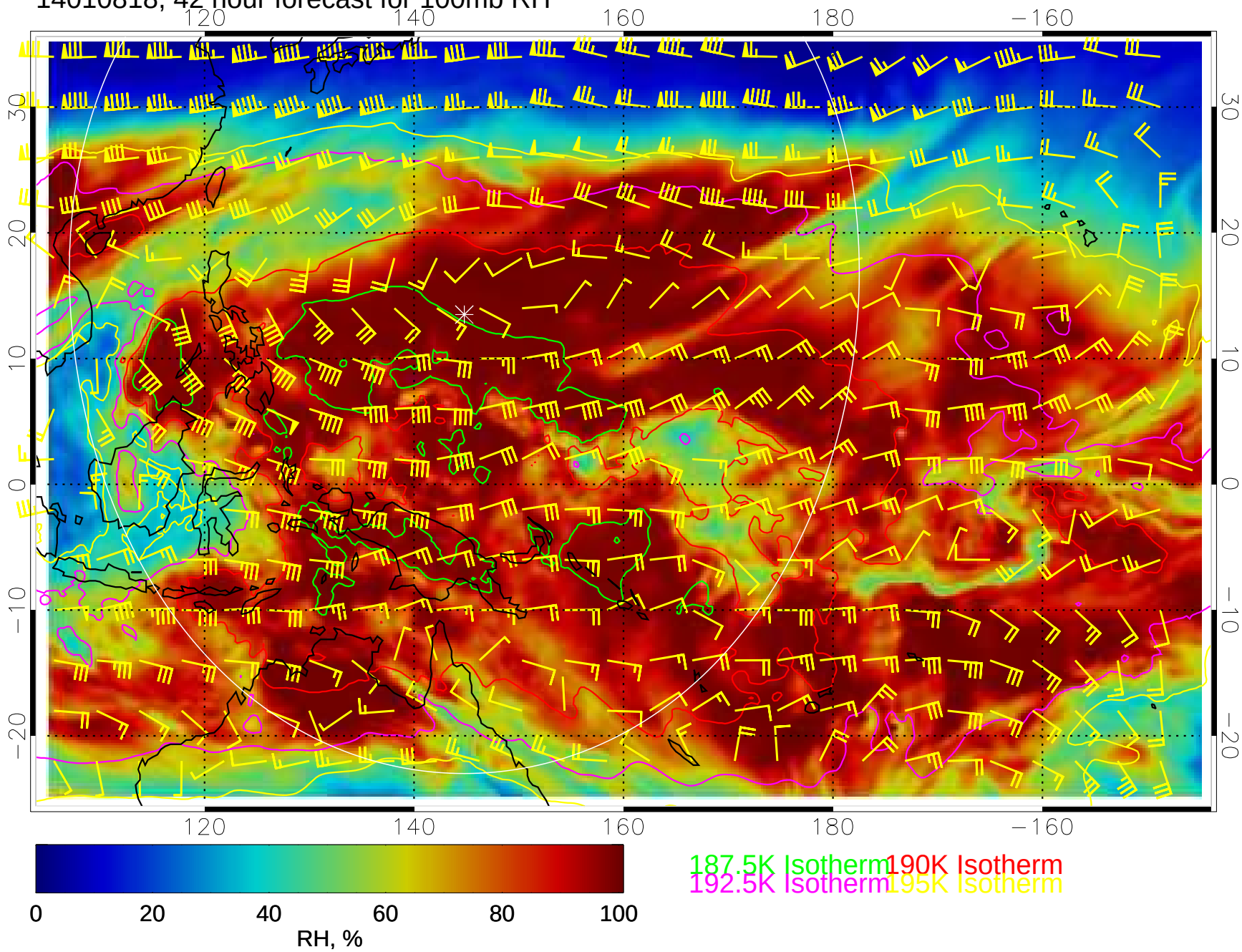

14010900, 48 hour forecast for 100mb RH

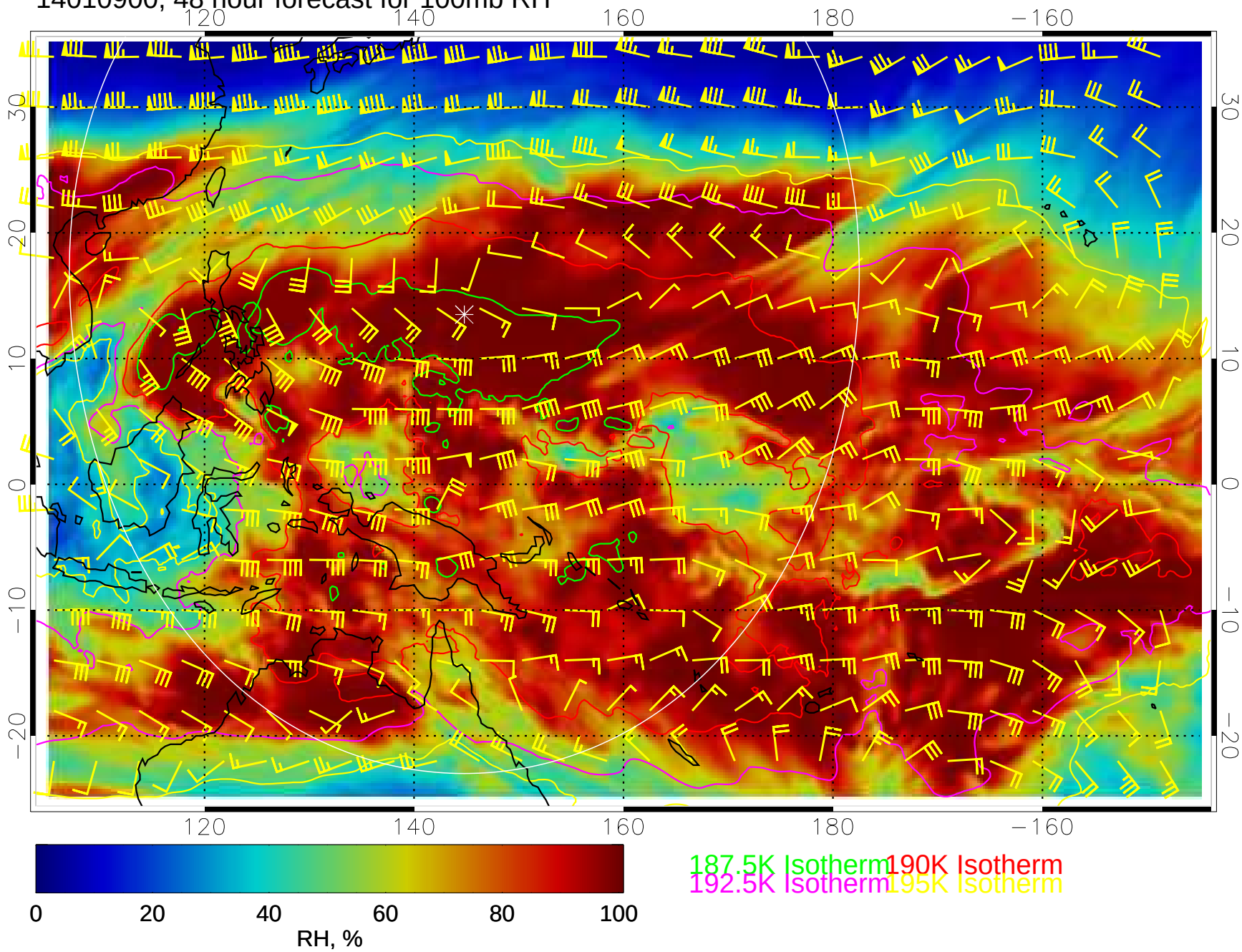

14010906, 54 hour forecast for 100mb RH

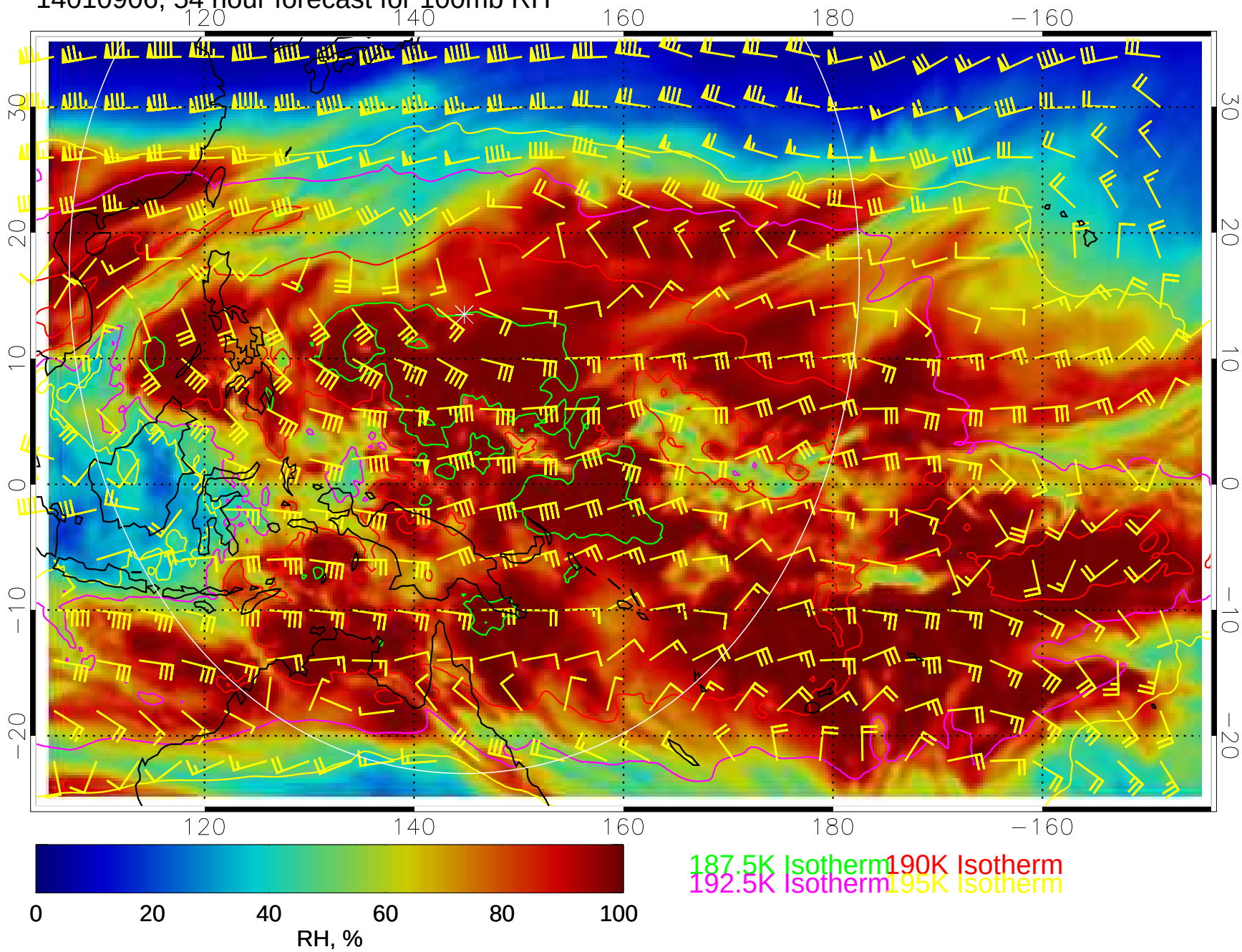

14010912, 60 hour forecast for 100mb RH

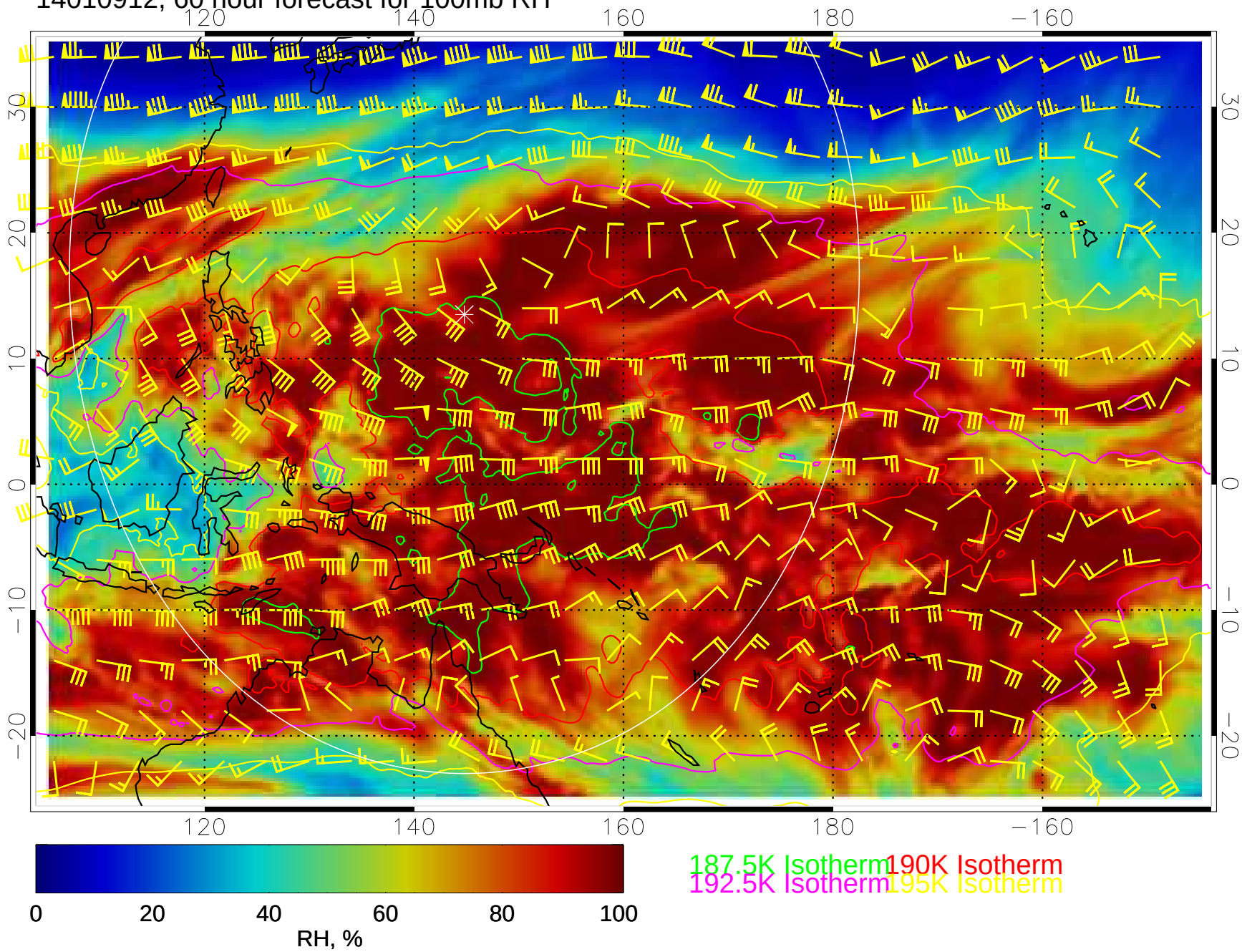

14010918, 66 hour forecast for 100mb RH

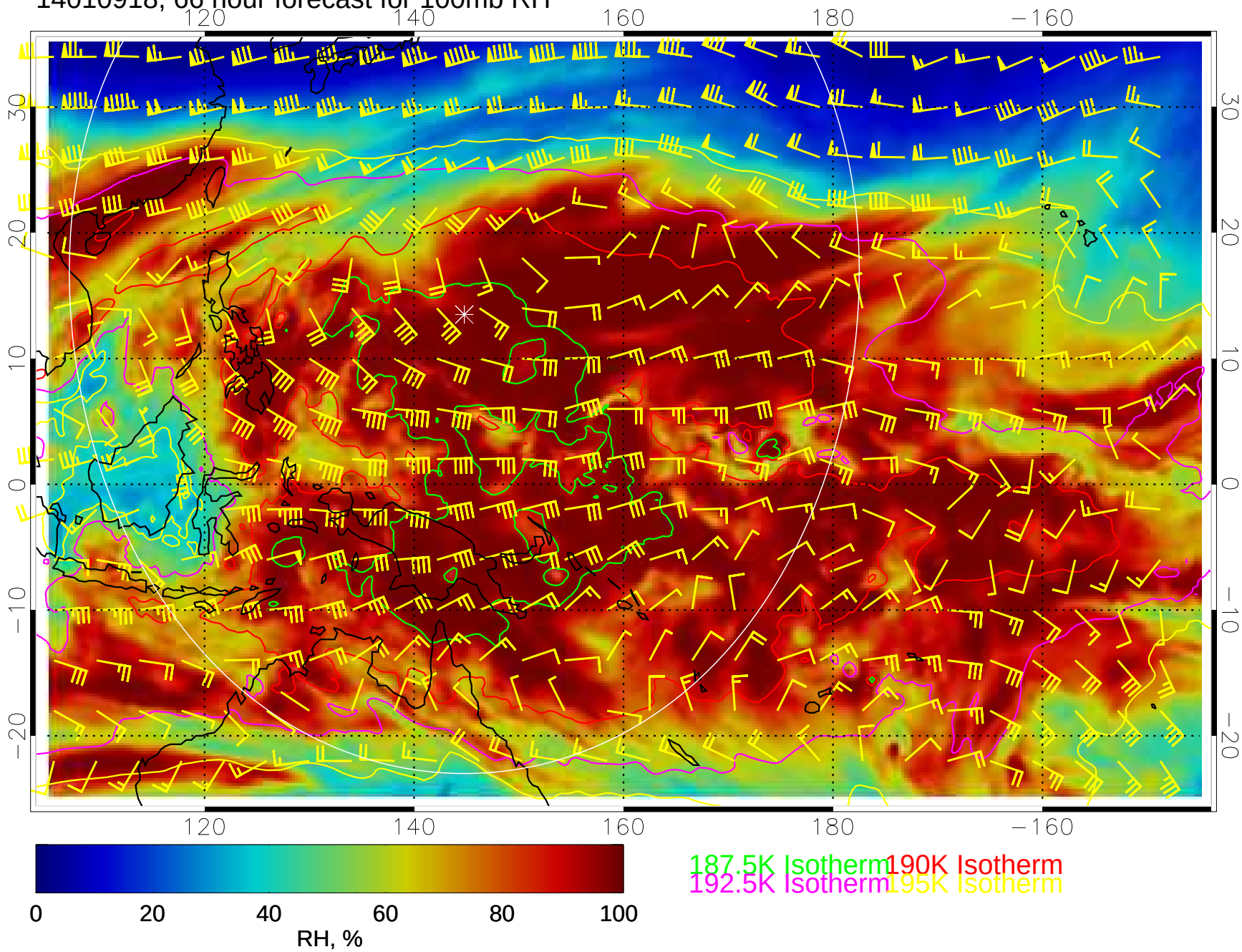

14011000, 72 hour forecast for 100mb RH

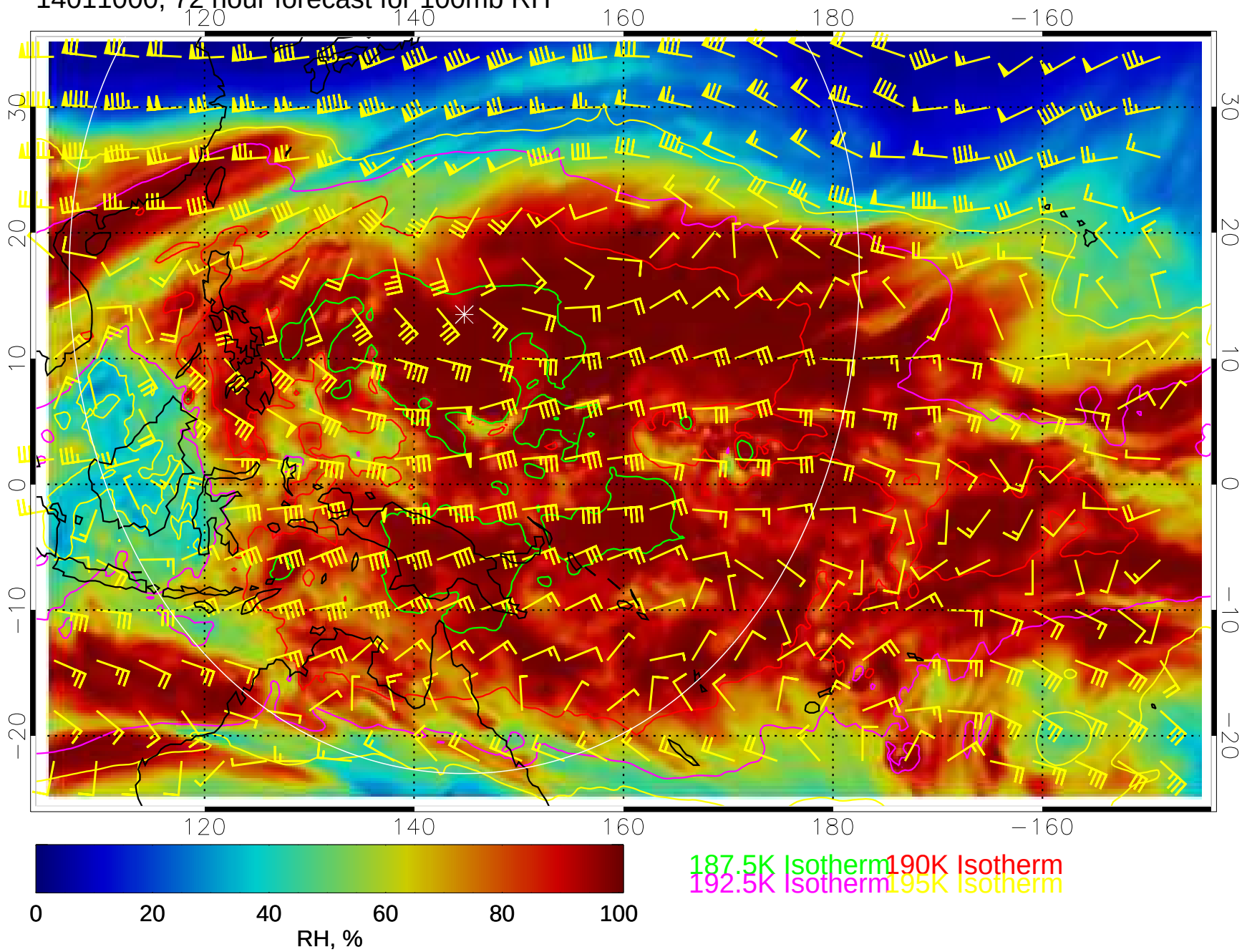

14011006, 78 hour forecast for 100mb RH

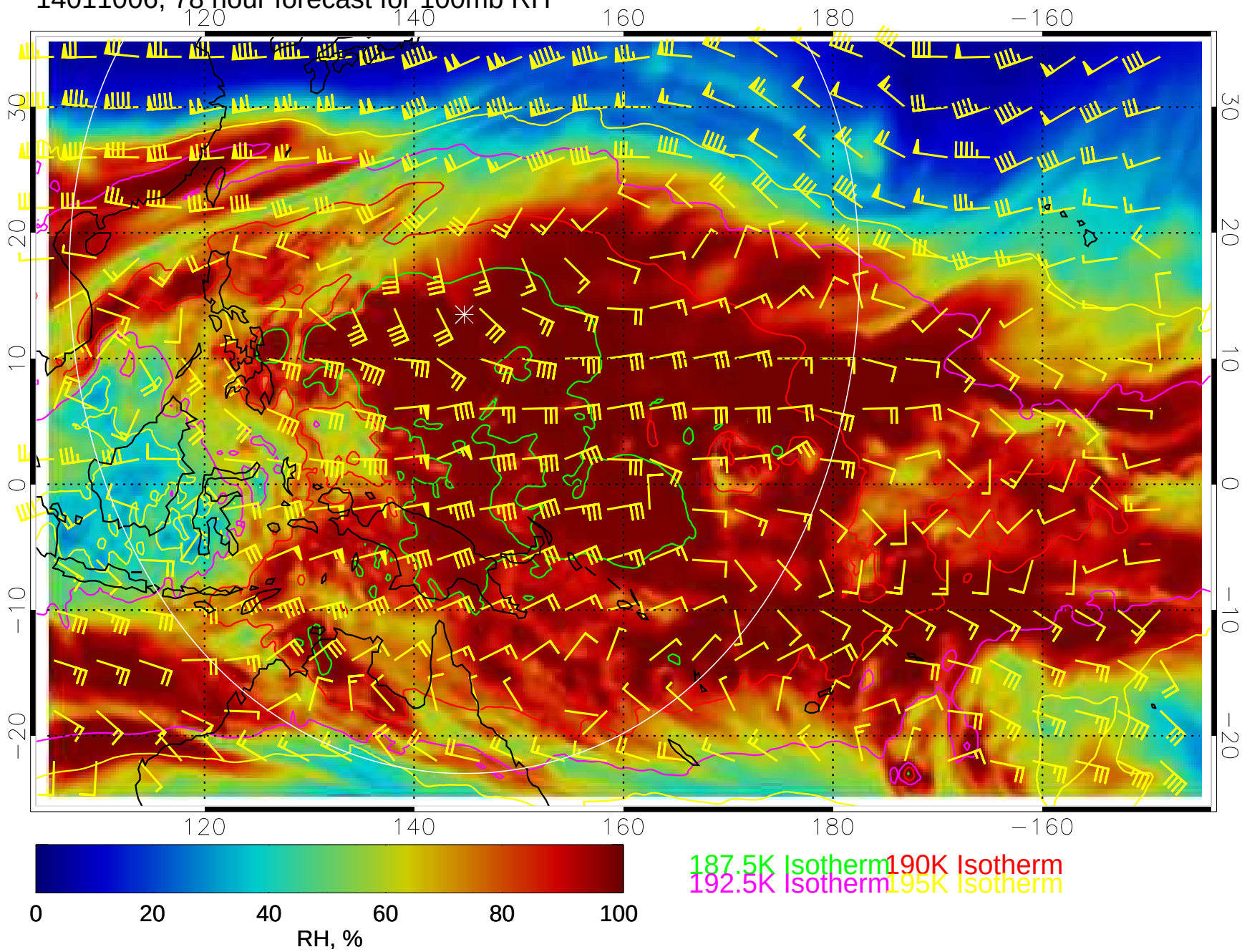

14011012, 84 hour forecast for 100mb RH

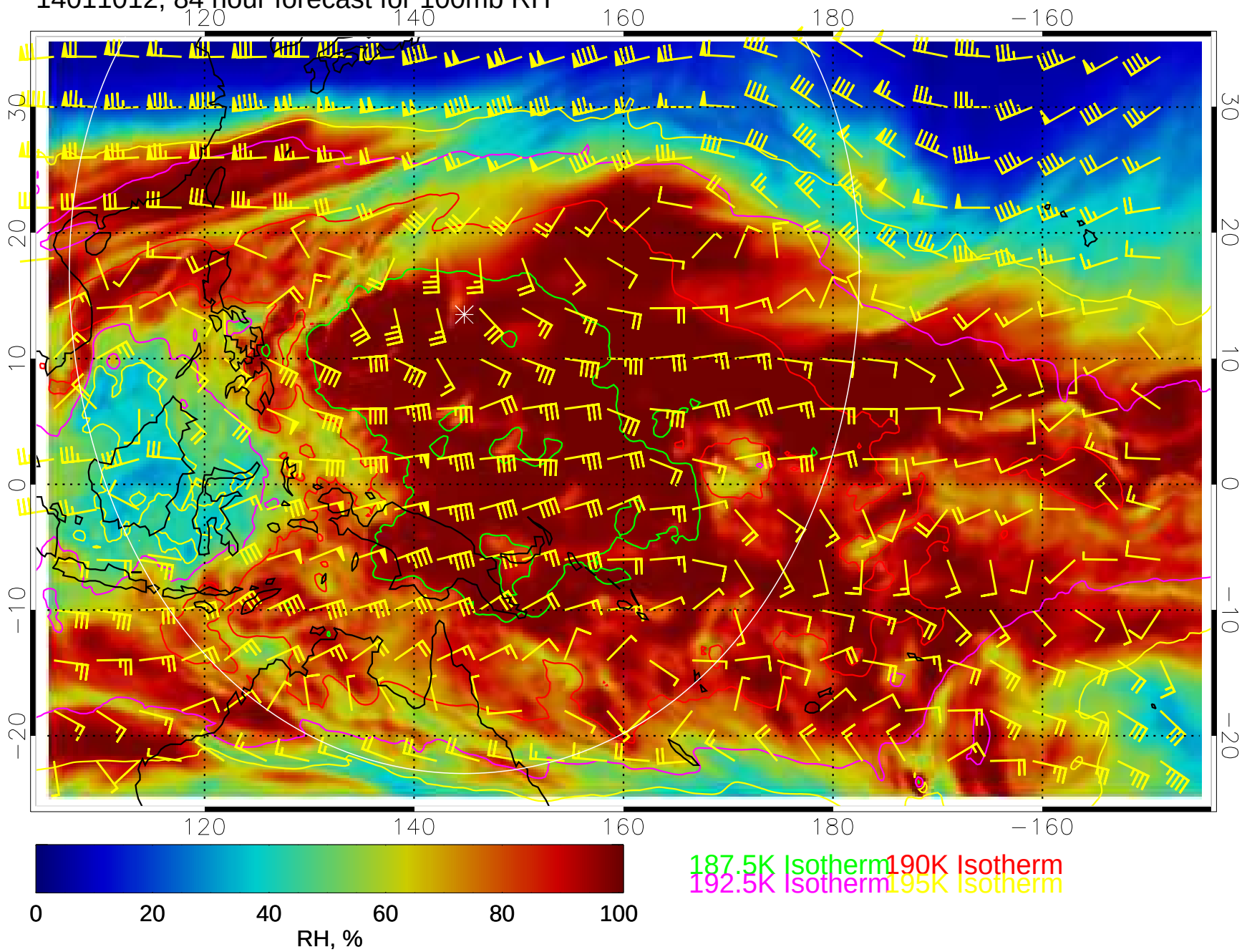

14011018, 90 hour forecast for 100mb RH

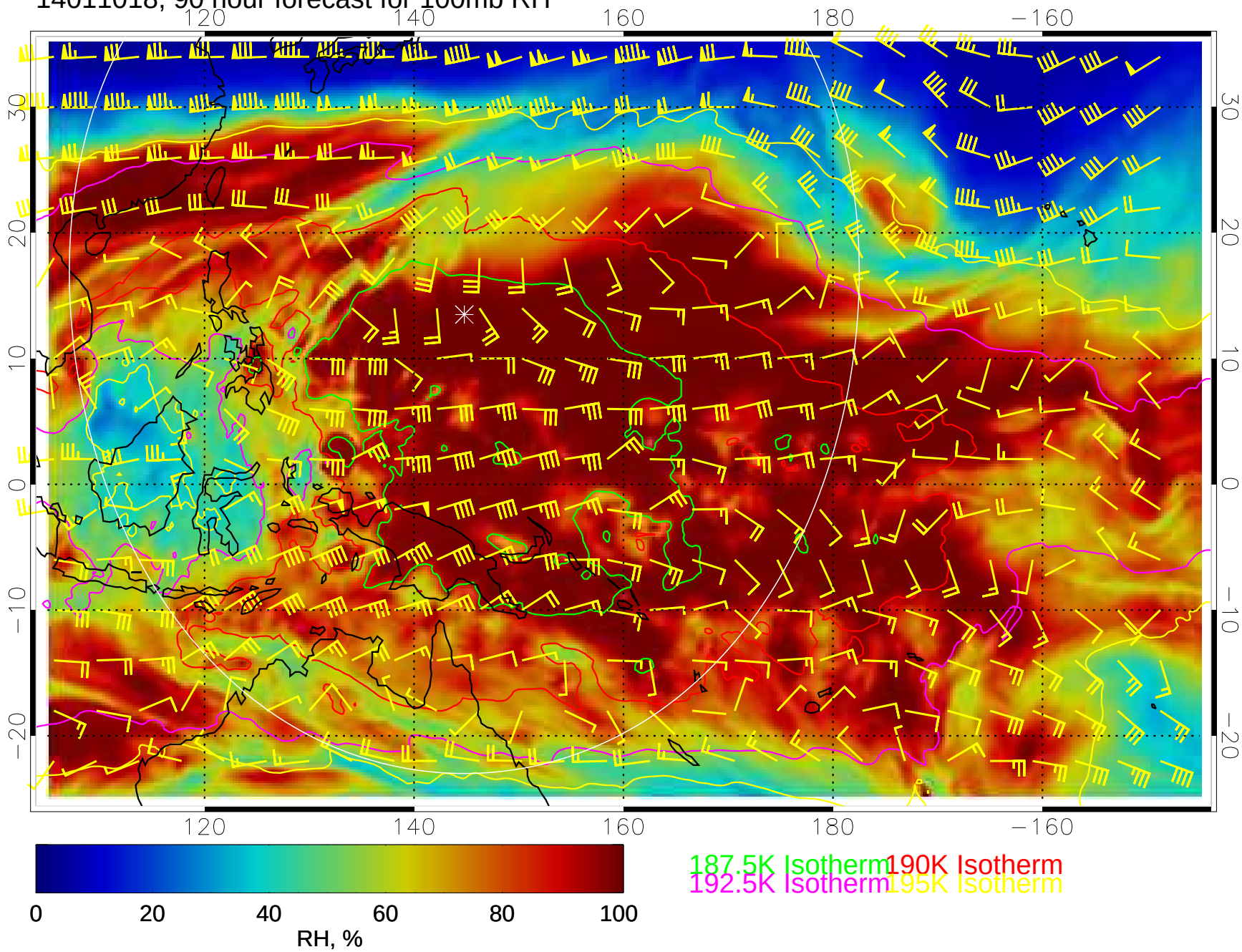

14011100, 96 hour forecast for 100mb RH

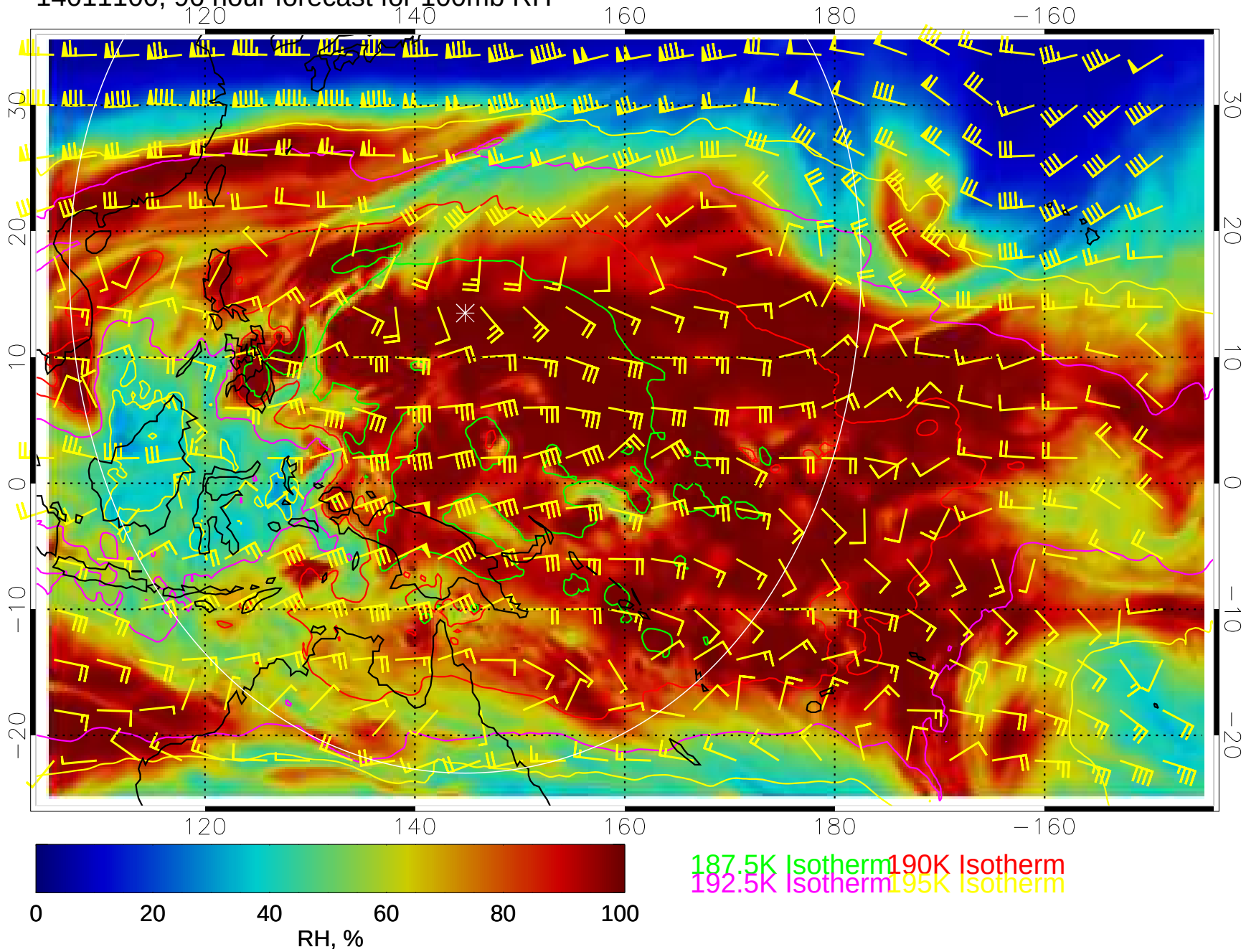

14011106, 102 hour forecast for 100mb RH

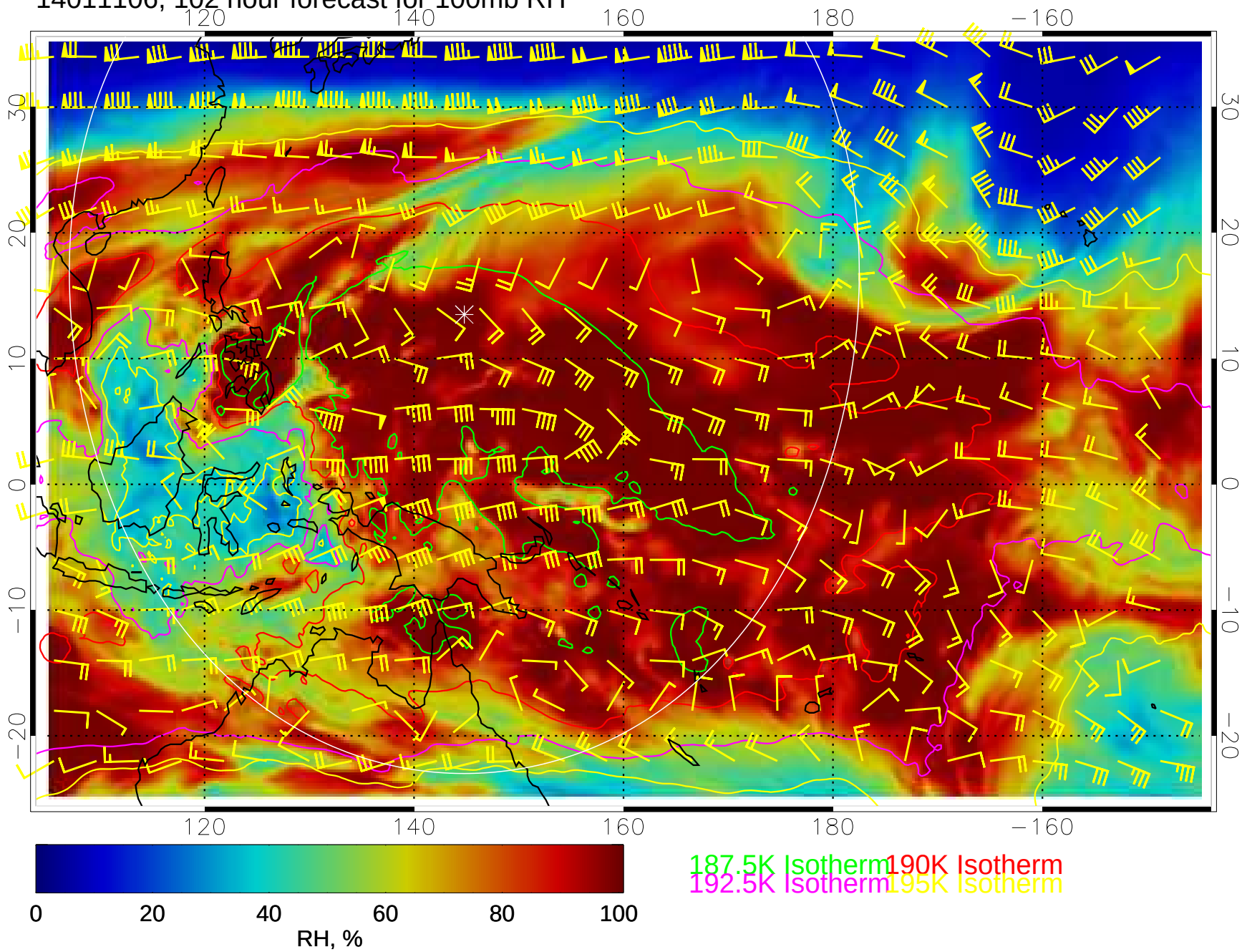

14011112, 108 hour forecast for 100mb RH

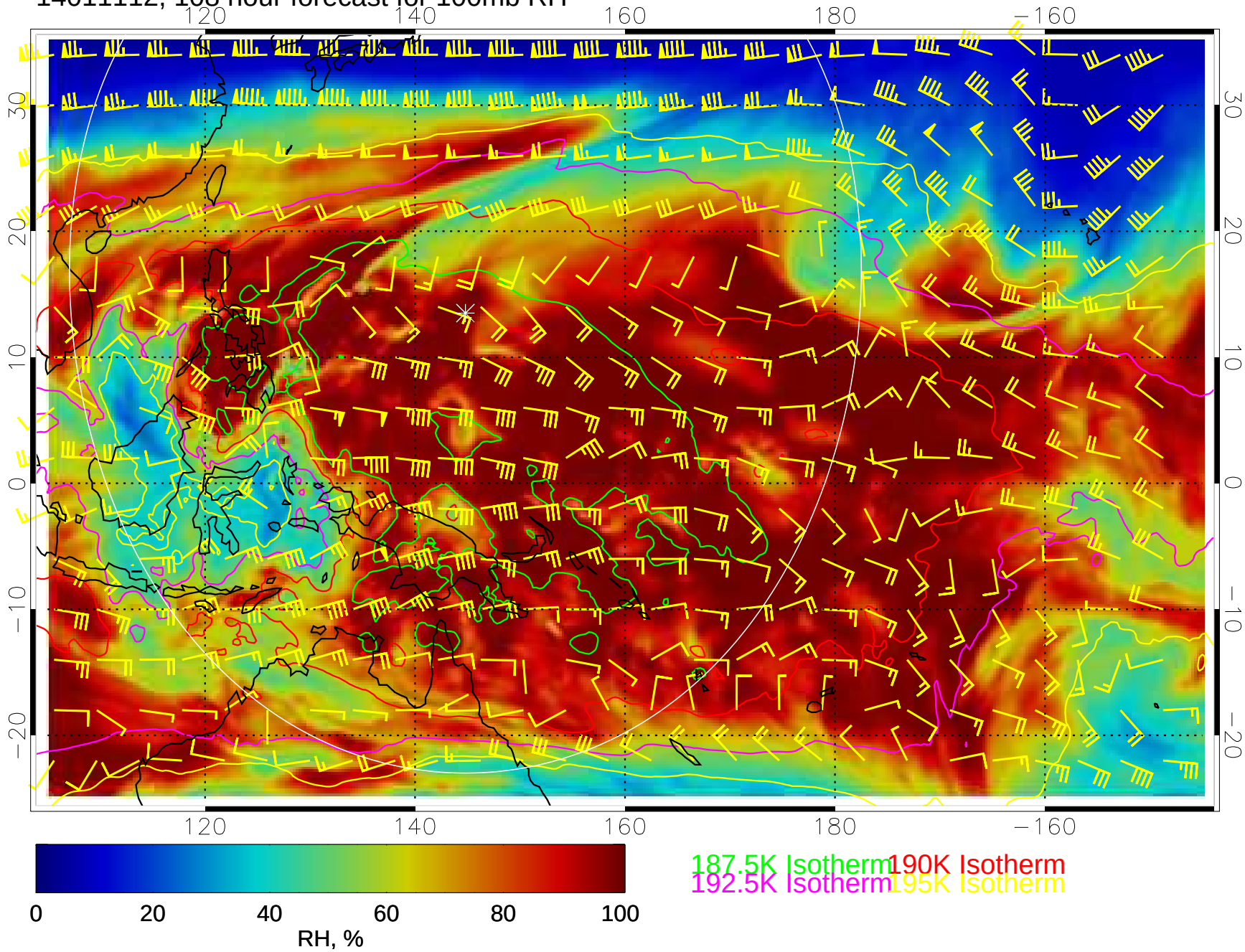

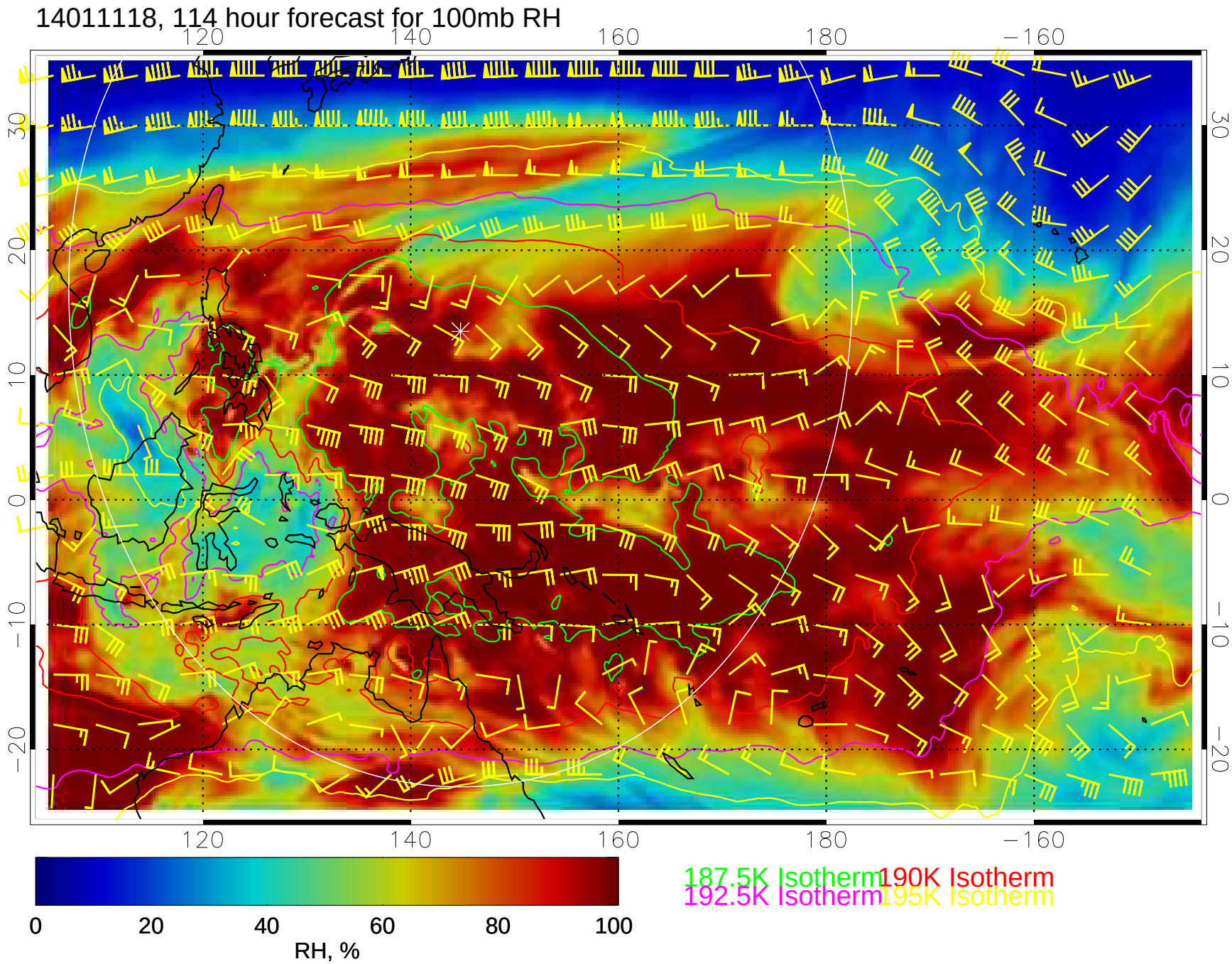
14011118, 114 hour forecast for 100mb RH
120
140
160
180
−160
30
20
10
0
−10
−20
0
20
40
60
80
100
RH, %
187.5K Isotherm
190K Isotherm
192.5K Isotherm
195K Isotherm