14010706, 6 hour forecast for 850mb winds and Low Cloud Frequency

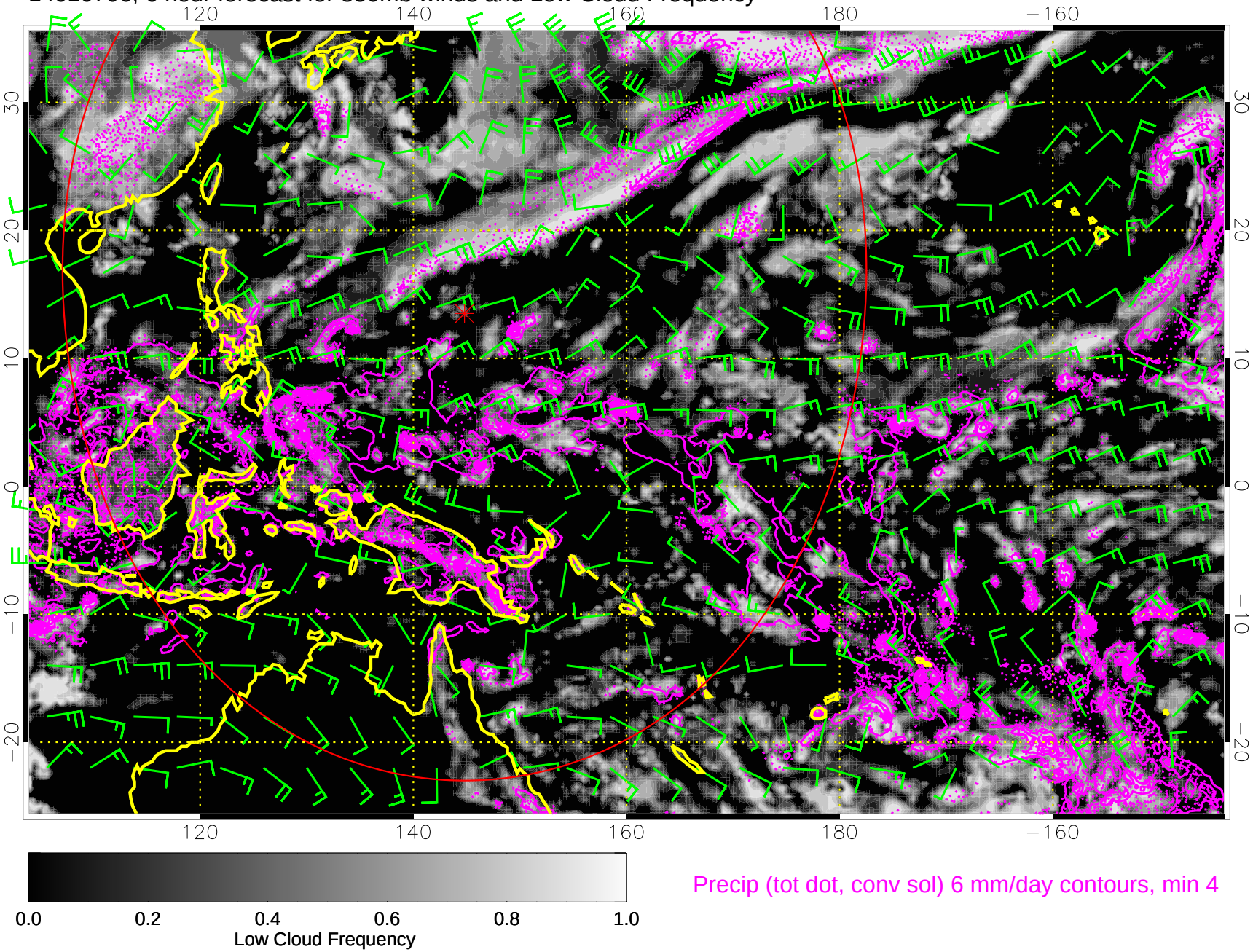

14010712, 12 hour forecast for 850mb winds and Low Cloud Frequency

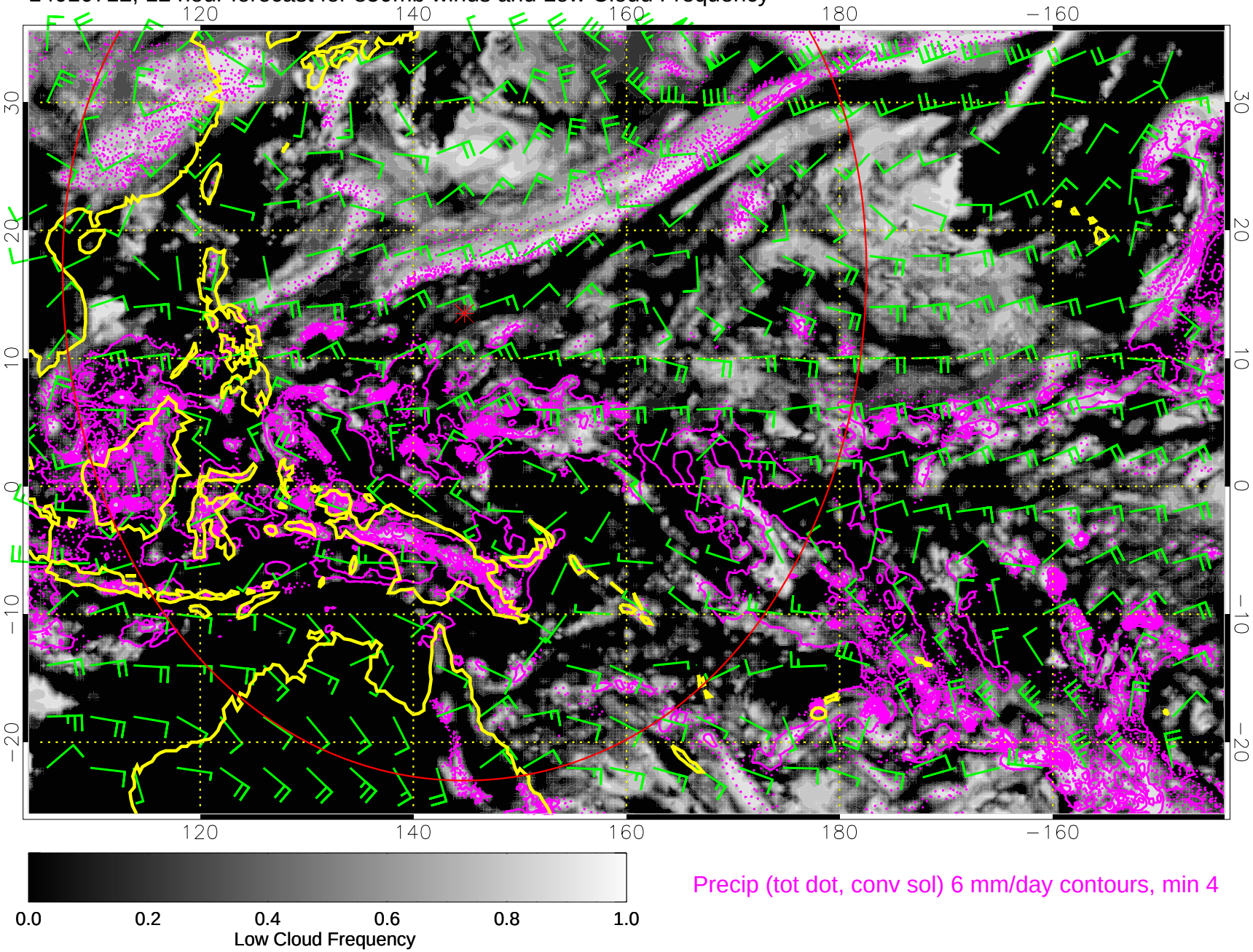

14010718, 18 hour forecast for 850mb winds and Low Cloud Frequency

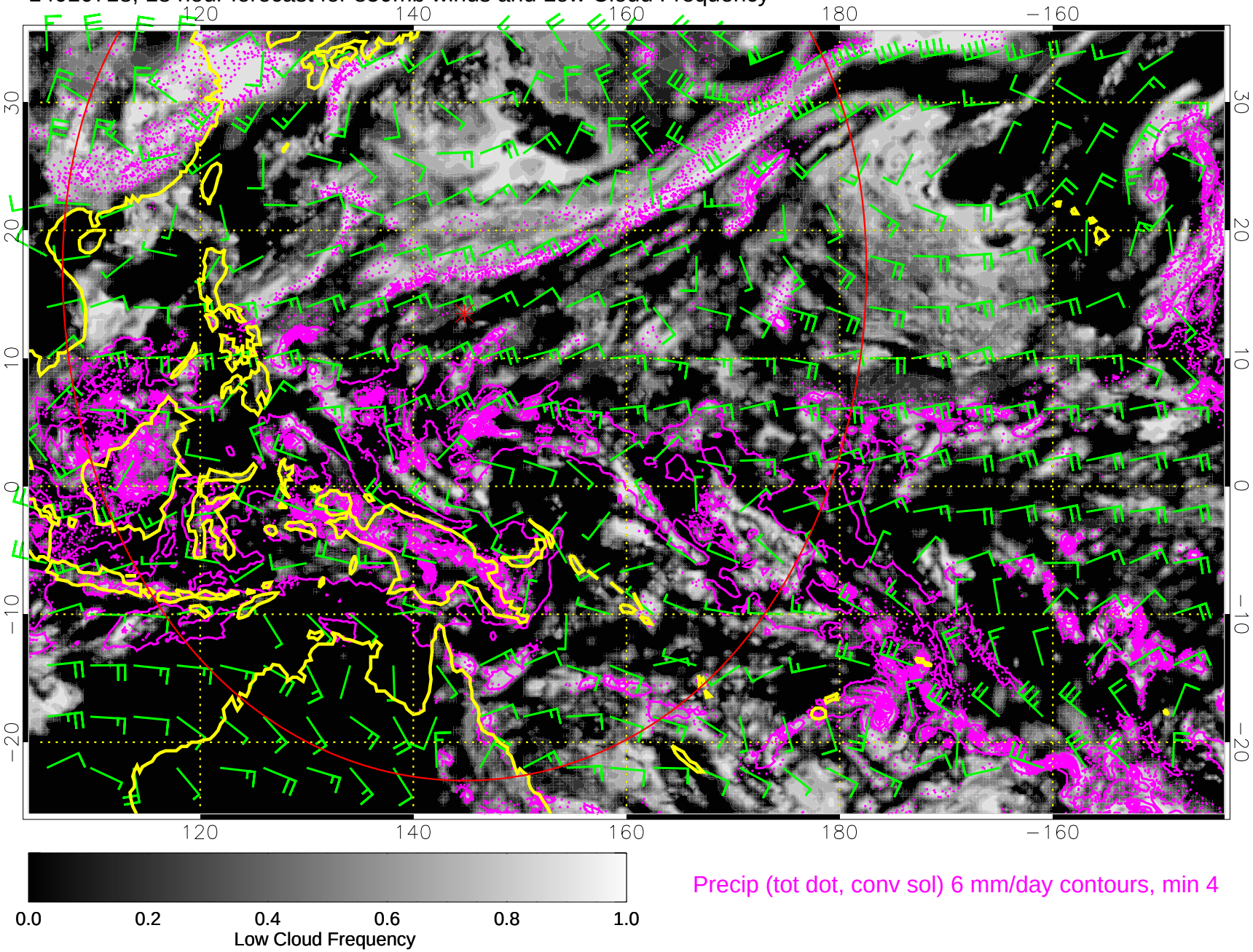

Precip (tot dot, conv sol) 6 mm/day contours, min 4

14010800, 24 hour forecast for 850mb winds and Low Cloud Frequency

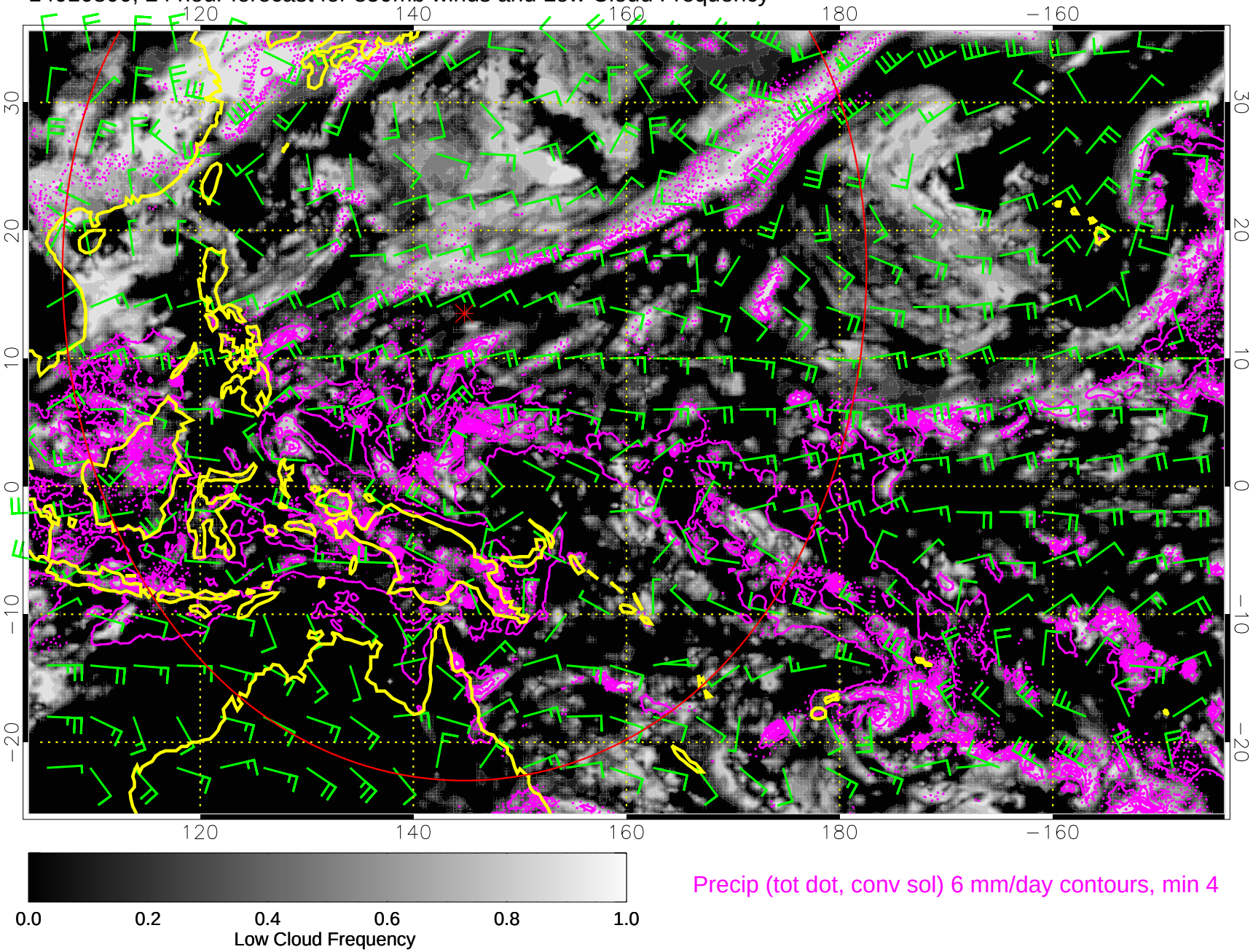

14010806, 30 hour forecast for 850mb winds and Low Cloud Frequency

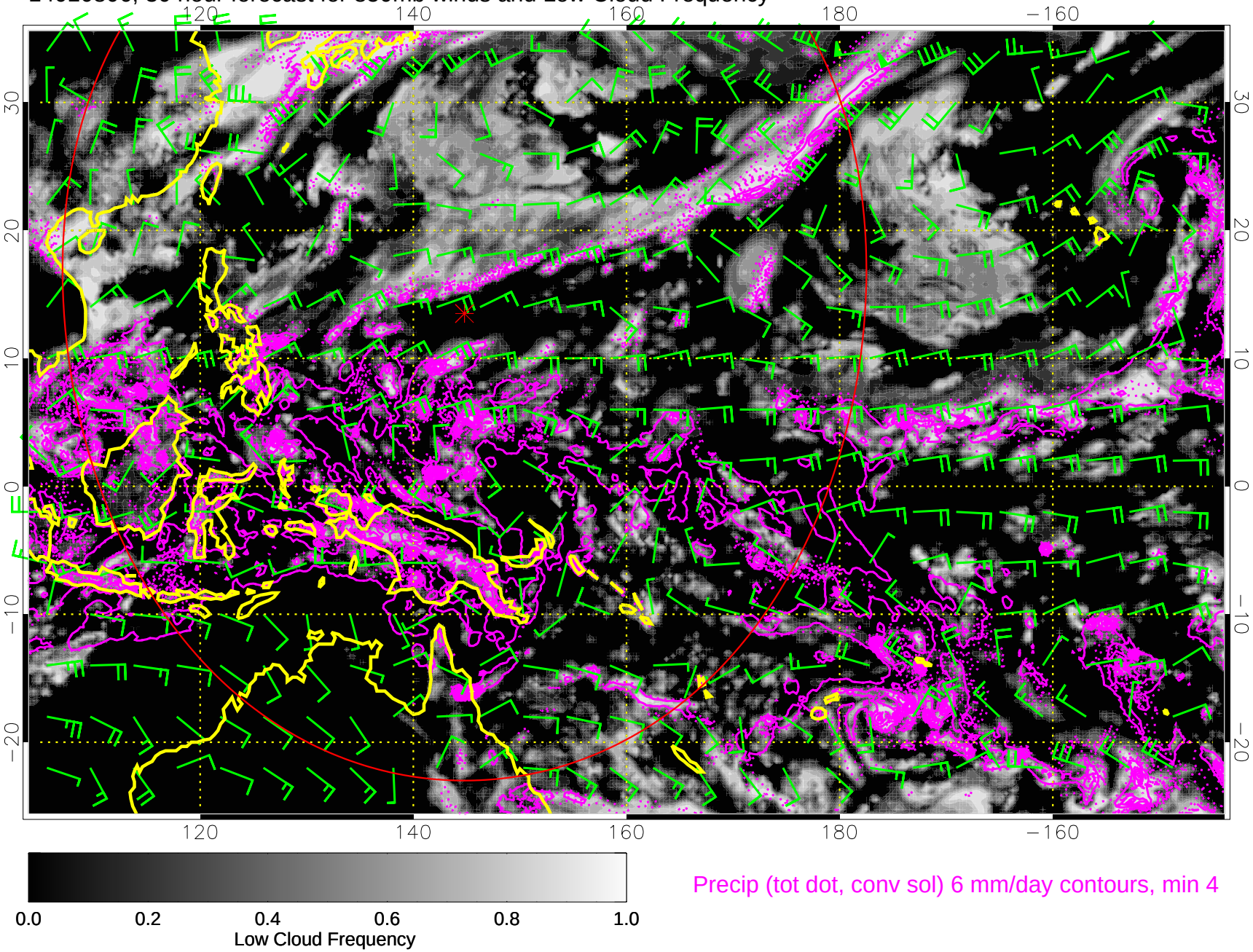

14010812, 36 hour forecast for 850mb winds and Low Cloud Frequency

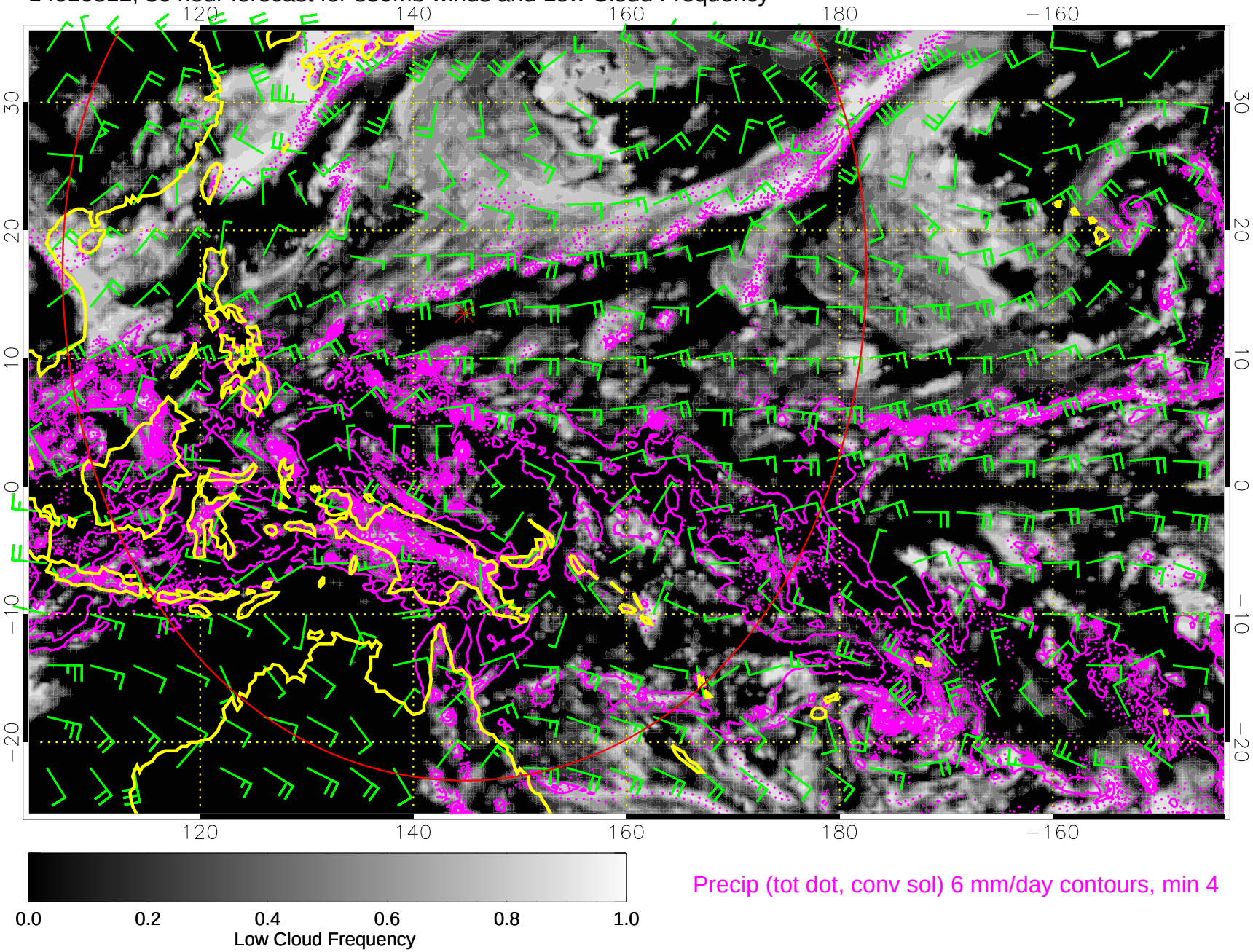

14010818, 42 hour forecast for 850mb winds and Low Cloud Frequency

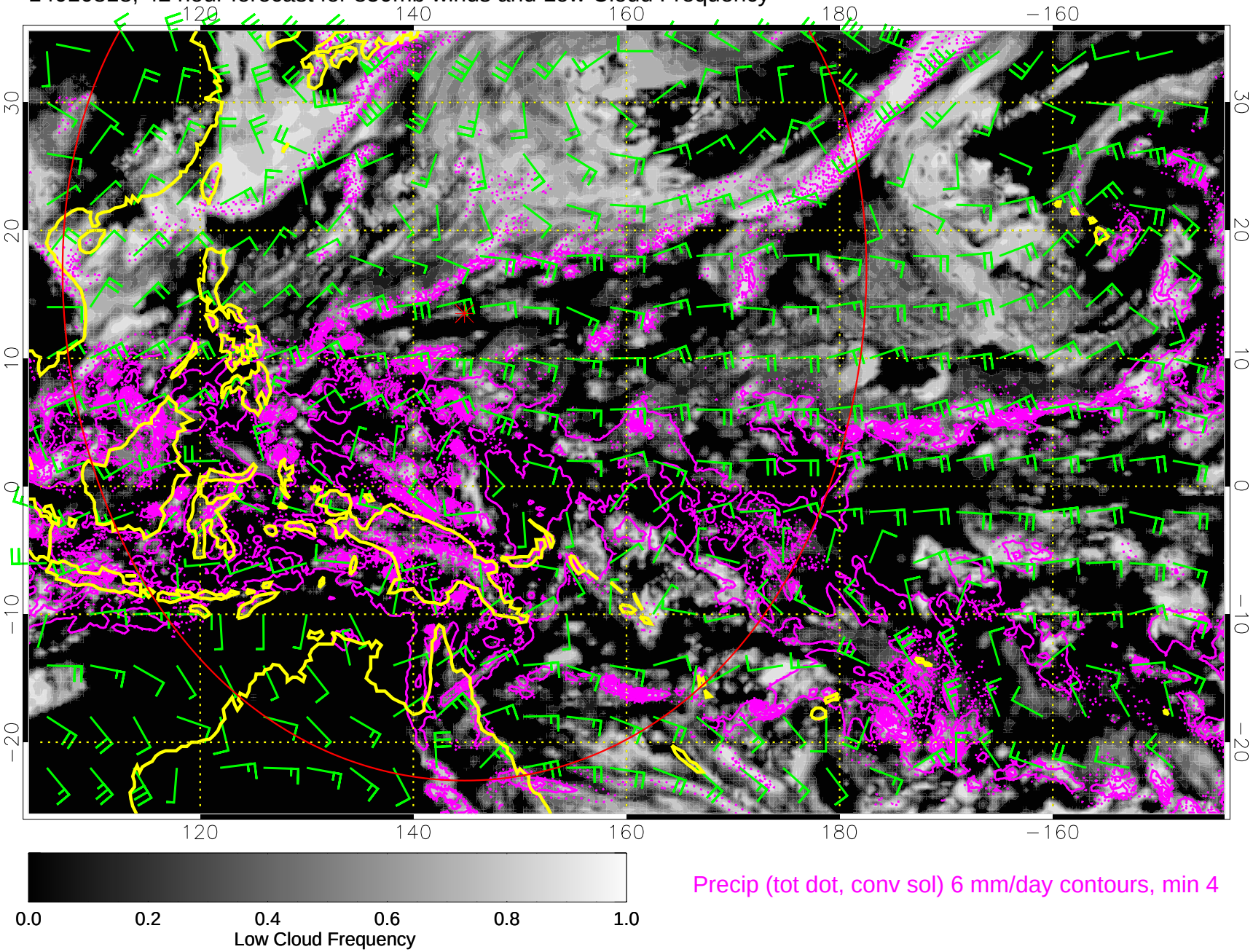

14010900, 48 hour forecast for 850mb winds and Low Cloud Frequency

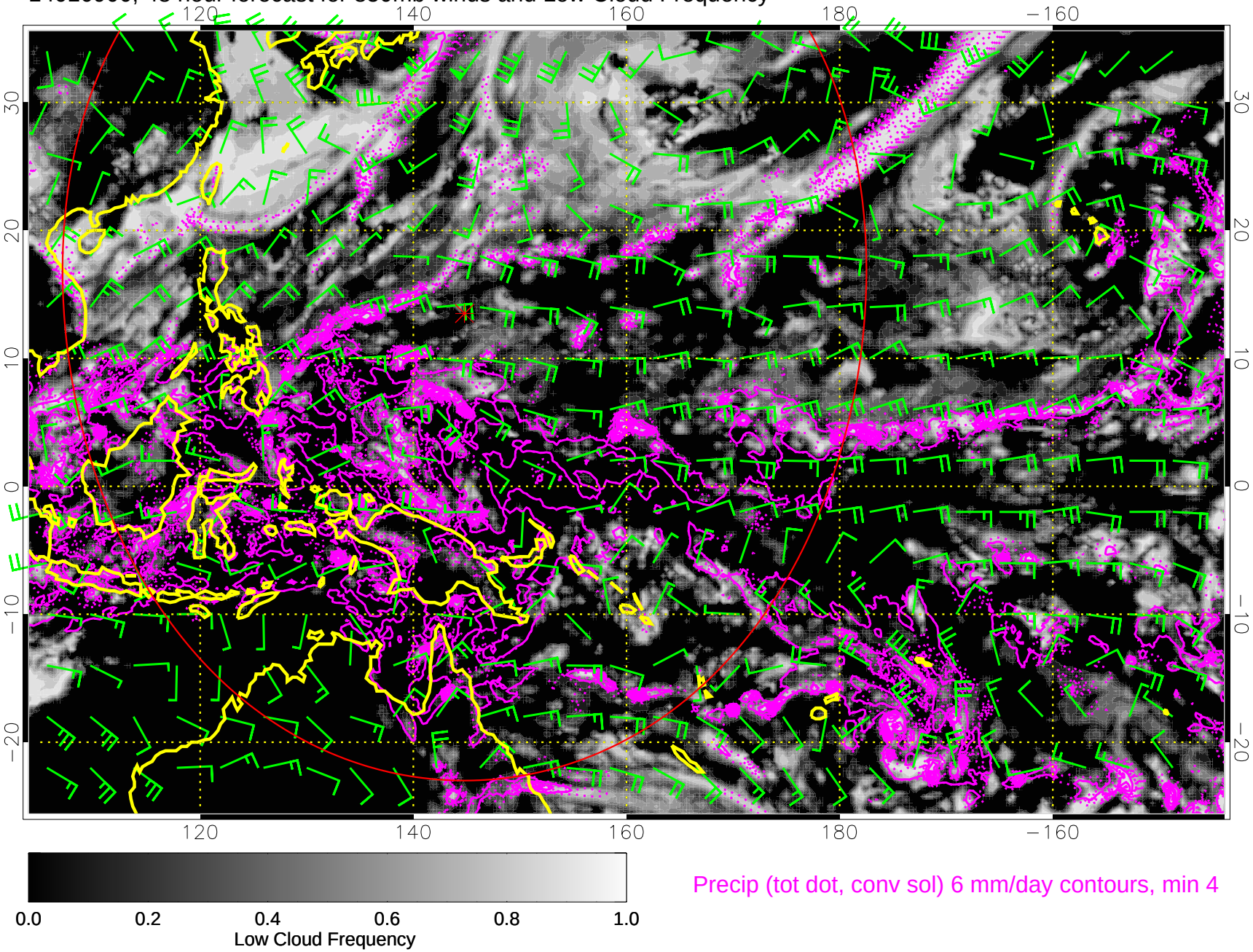

Precip (tot dot, conv sol) 6 mm/day contours, min 4

14010906, 54 hour forecast for 850mb winds and Low Cloud Frequency

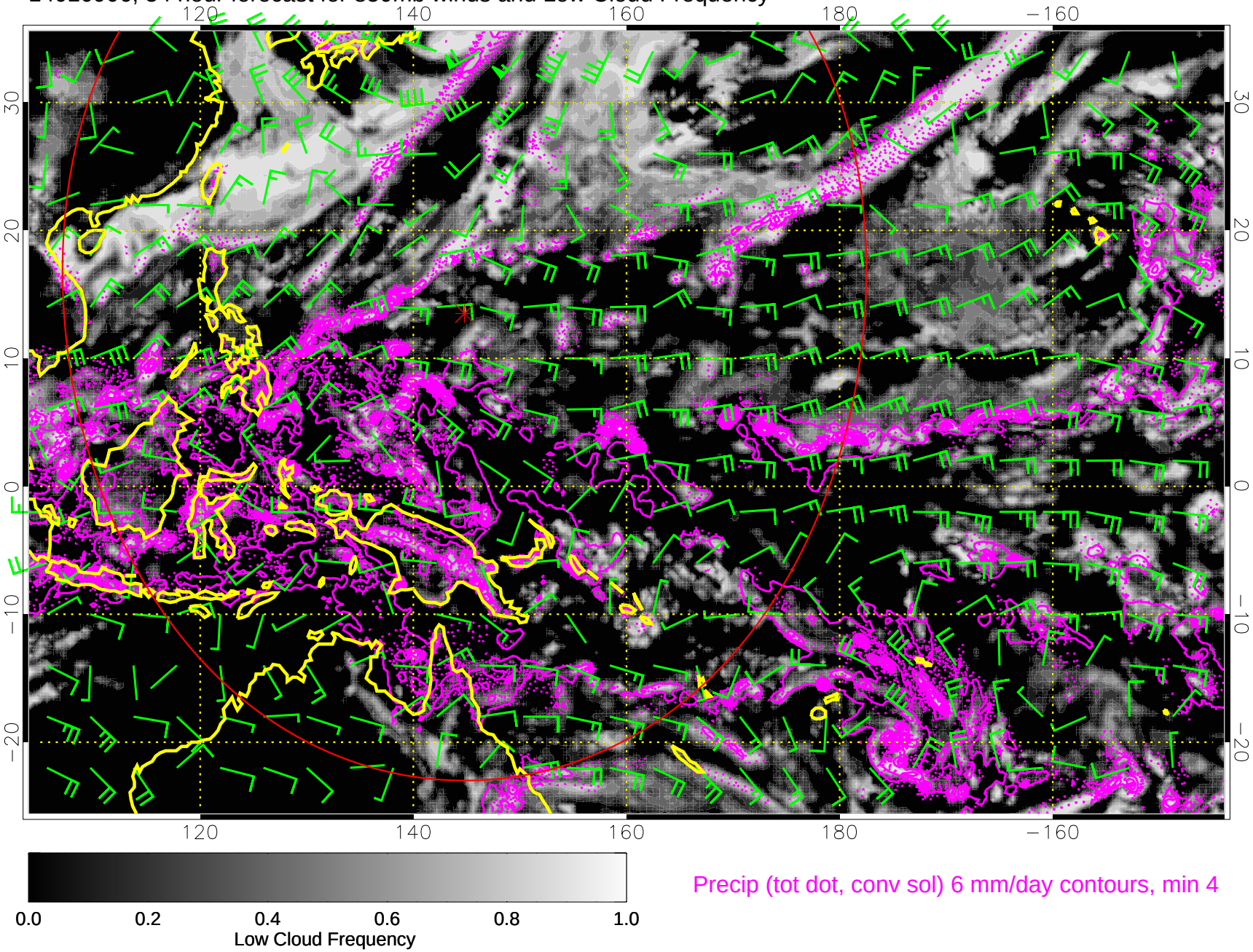

Precip (tot dot, conv sol) 6 mm/day contours, min 4

14010912, 60 hour forecast for 850mb winds and Low Cloud Frequency

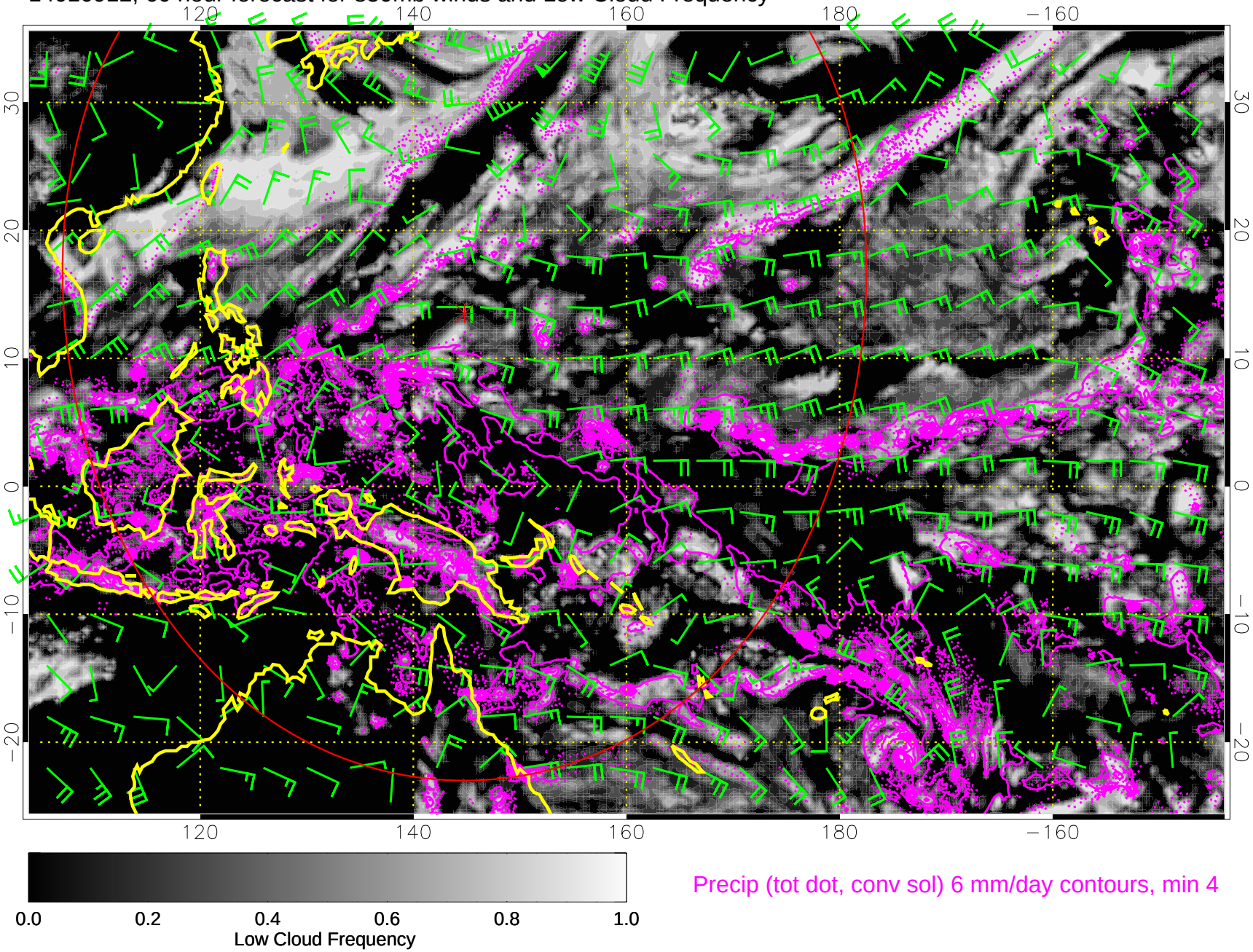

14010918, 66 hour forecast for 850mb winds and Low Cloud Frequency

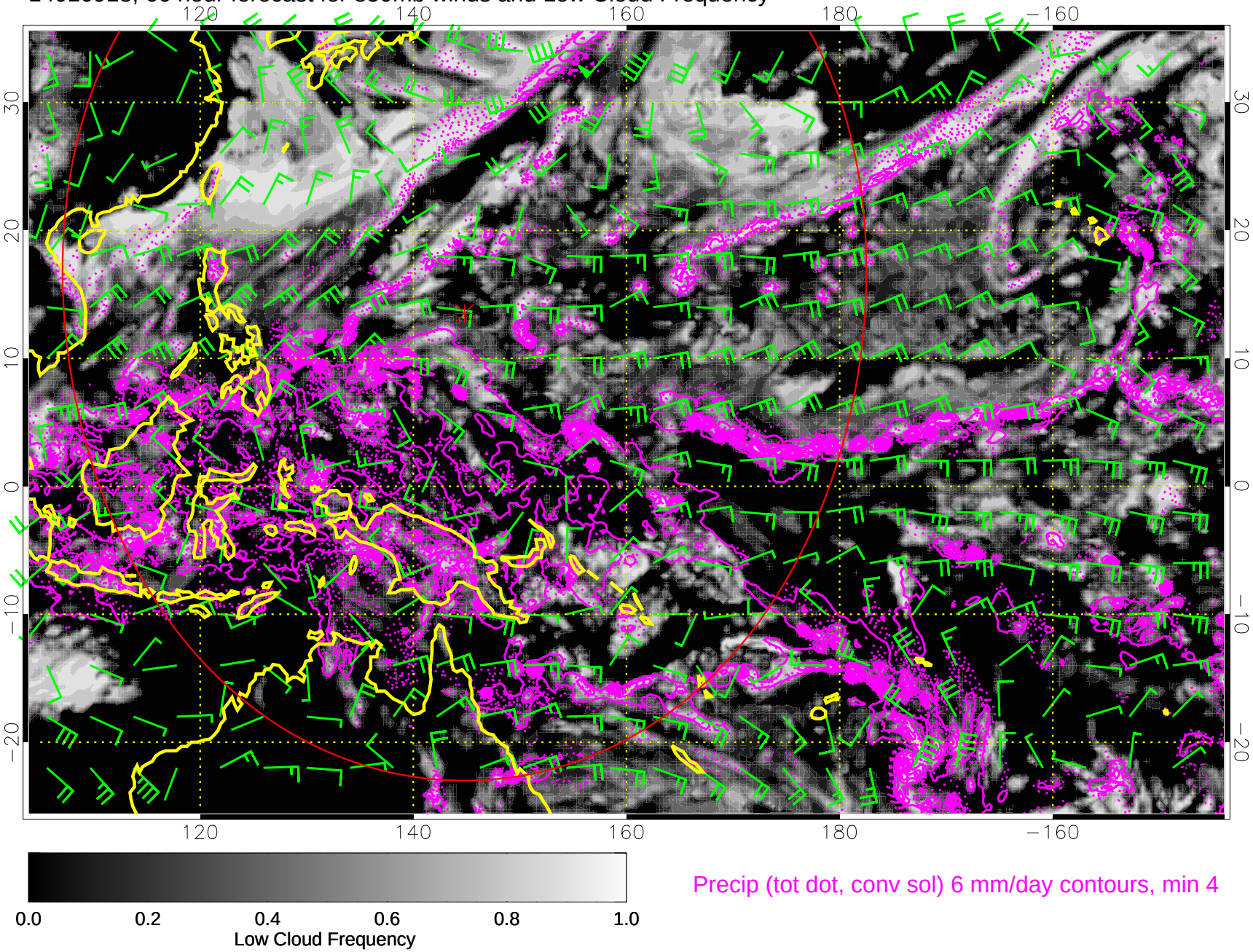

14011000, 72 hour forecast for 850mb winds and Low Cloud Frequency

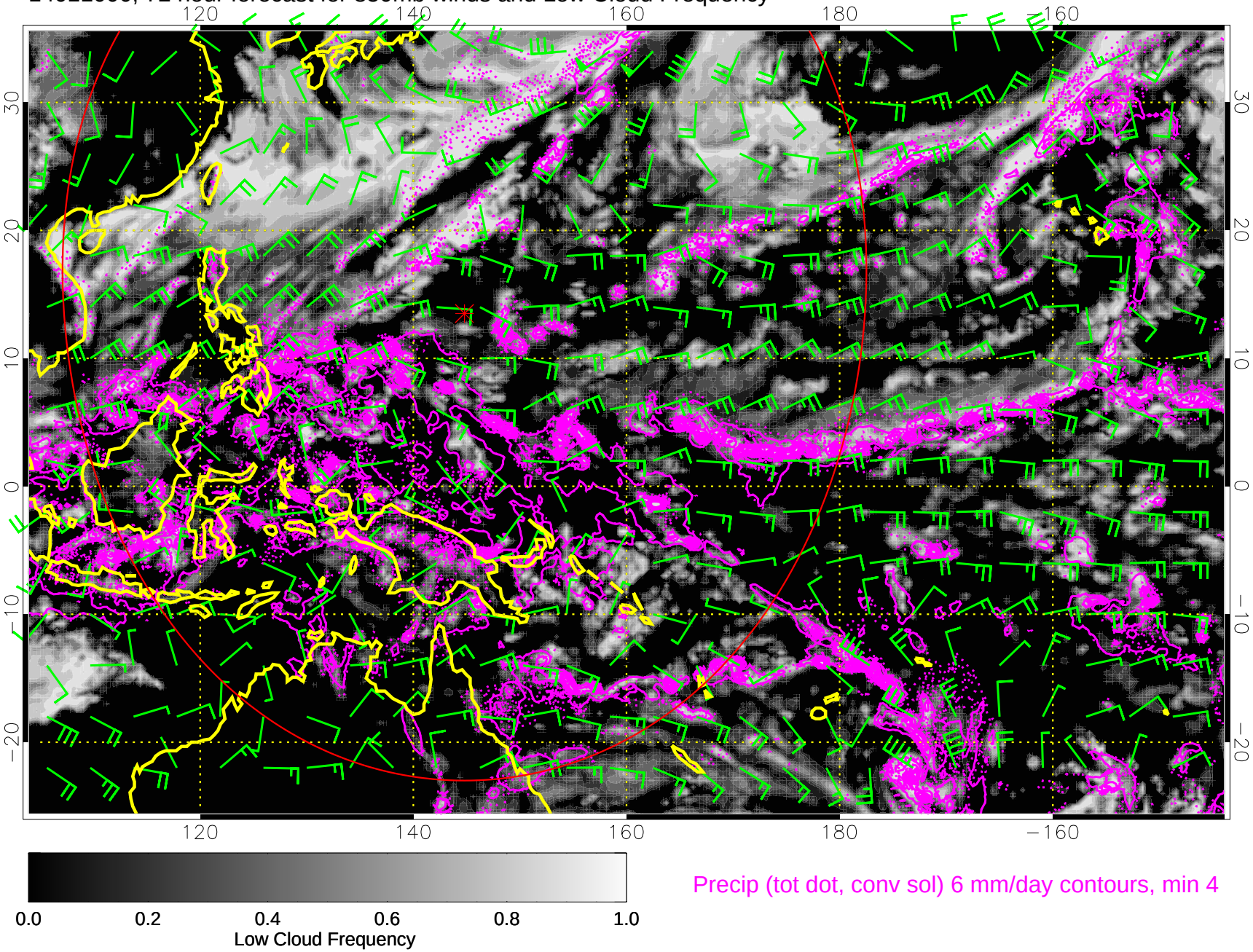

14011006, 78 hour forecast for 850mb winds and Low Cloud Frequency

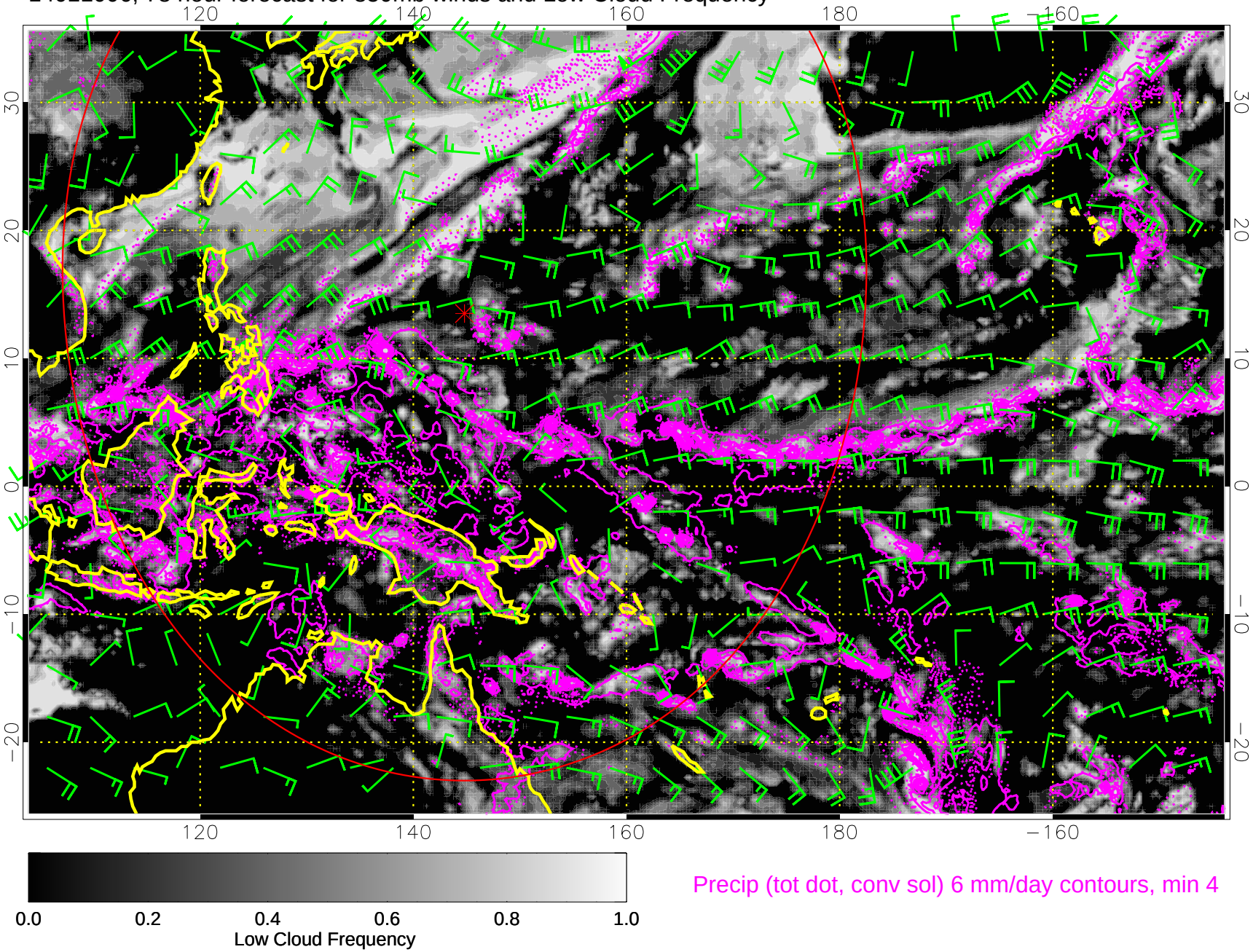

Precip (tot dot, conv sol) 6 mm/day contours, min 4

14011012, 84 hour forecast for 850mb winds and Low Cloud Frequency

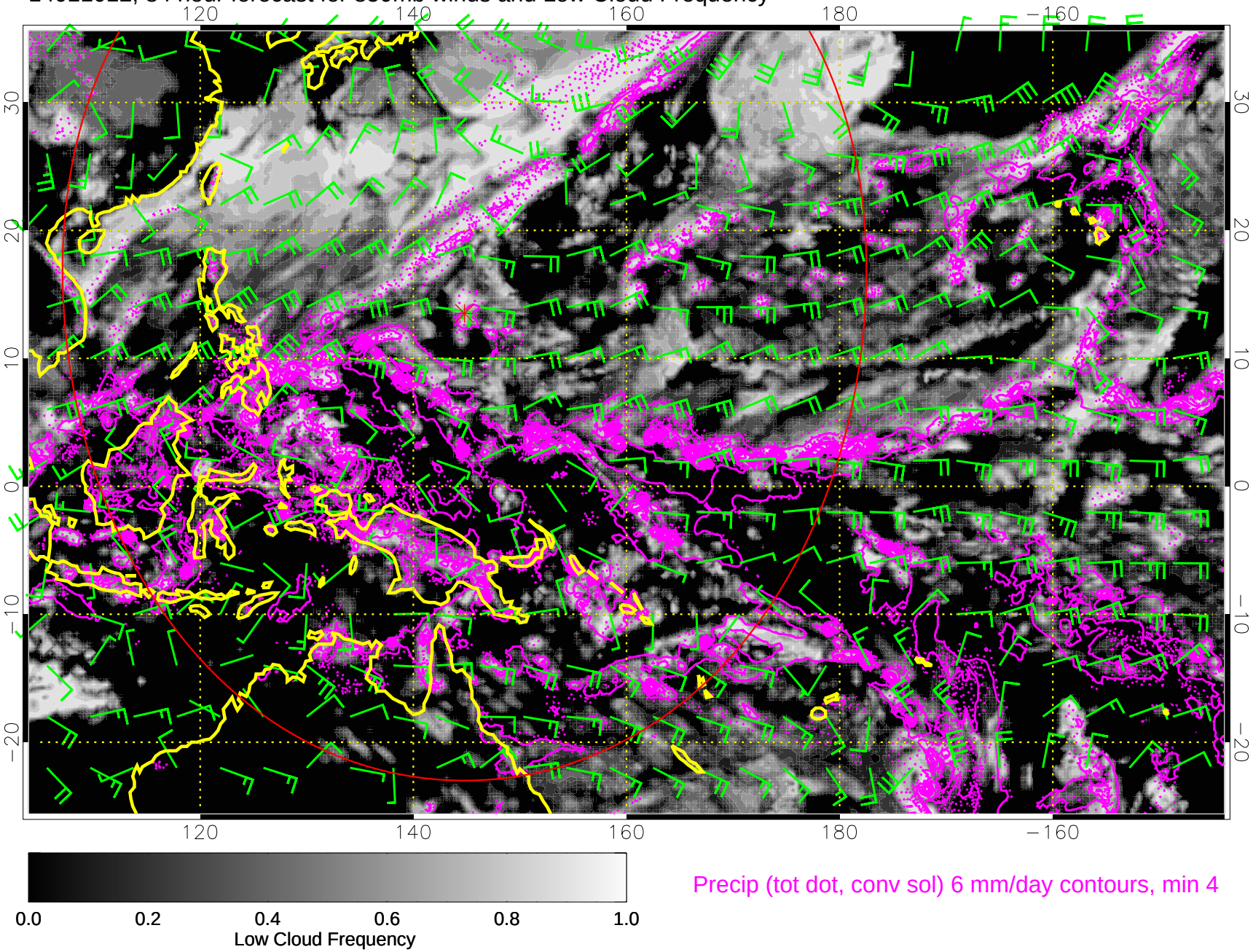

14011018, 90 hour forecast for 850mb winds and Low Cloud Frequency

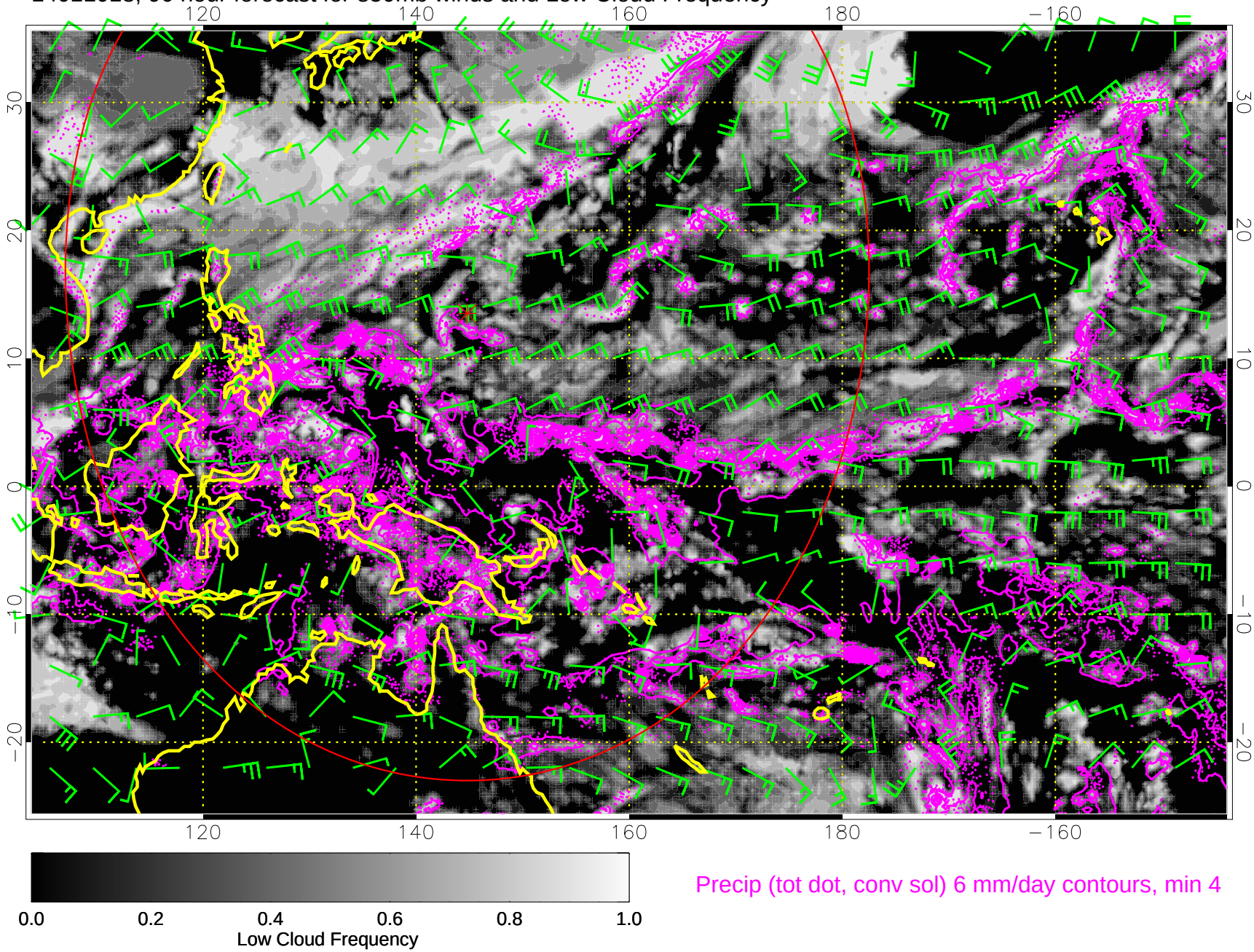

Precip (tot dot, conv sol) 6 mm/day contours, min 4

14011100, 96 hour forecast for 850mb winds and Low Cloud Frequency

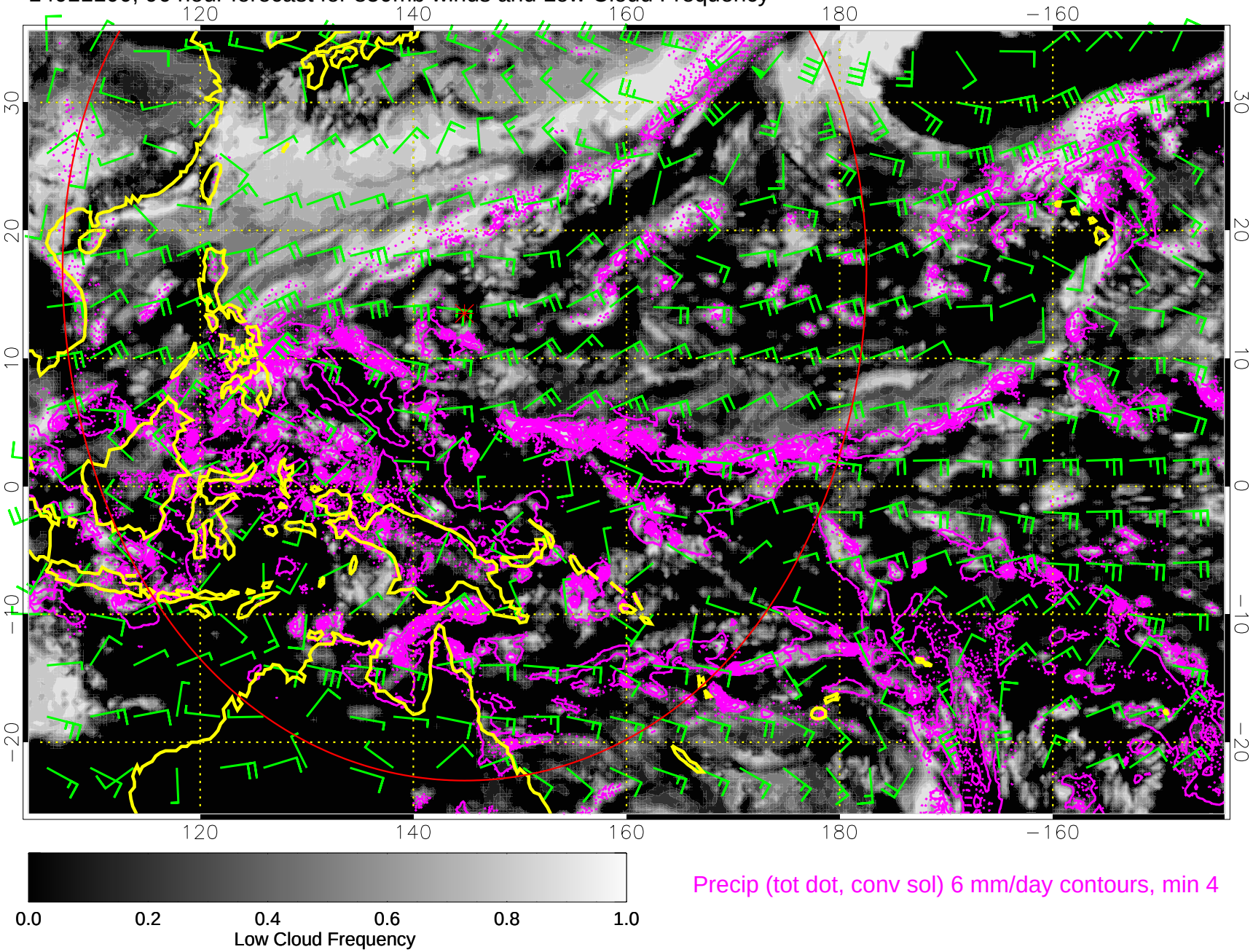

Precip (tot dot, conv sol) 6 mm/day contours, min 4

14011106, 102 hour forecast for 850mb winds and Low Cloud Frequency

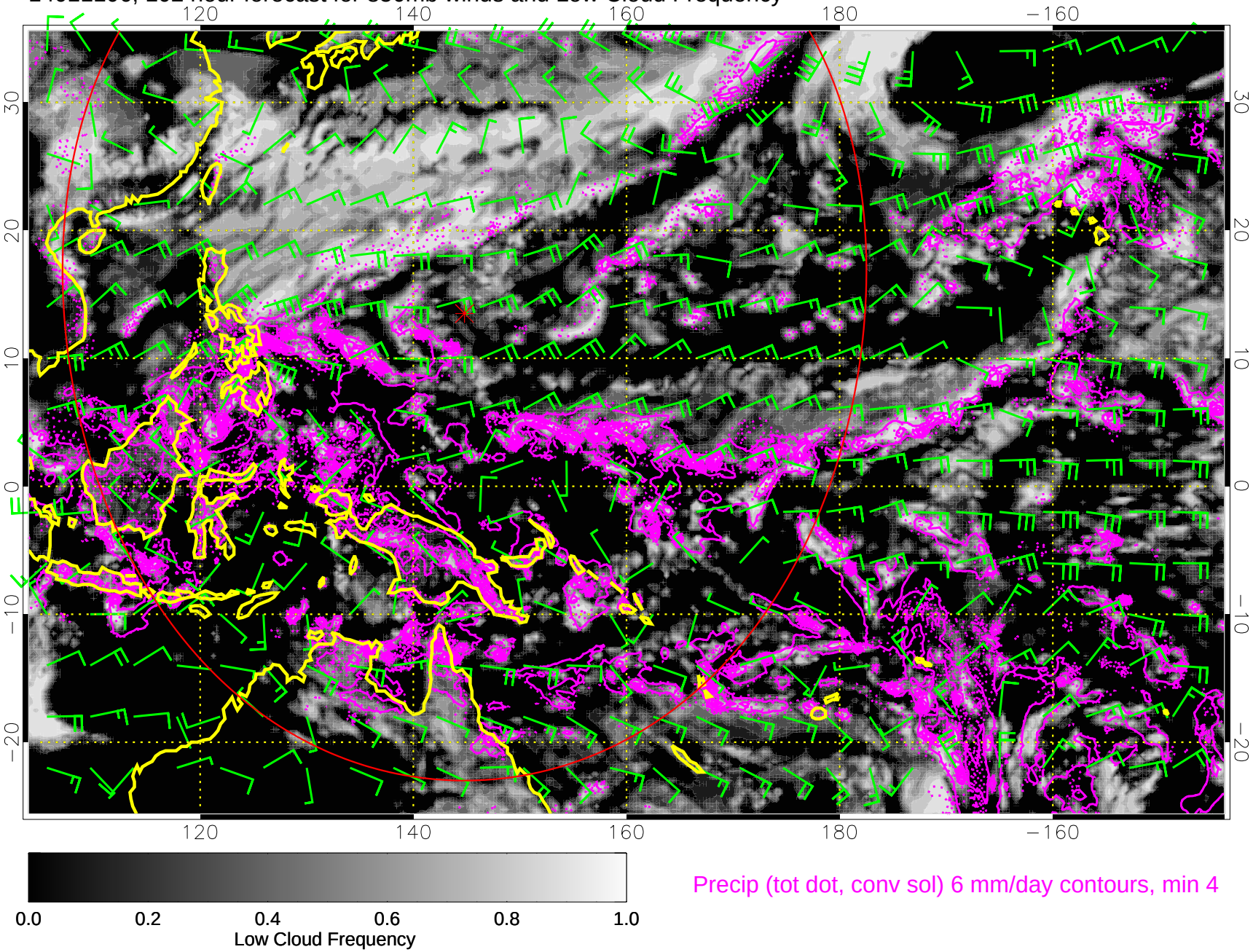

14011112, 108 hour forecast for 850mb winds and Low Cloud Frequency

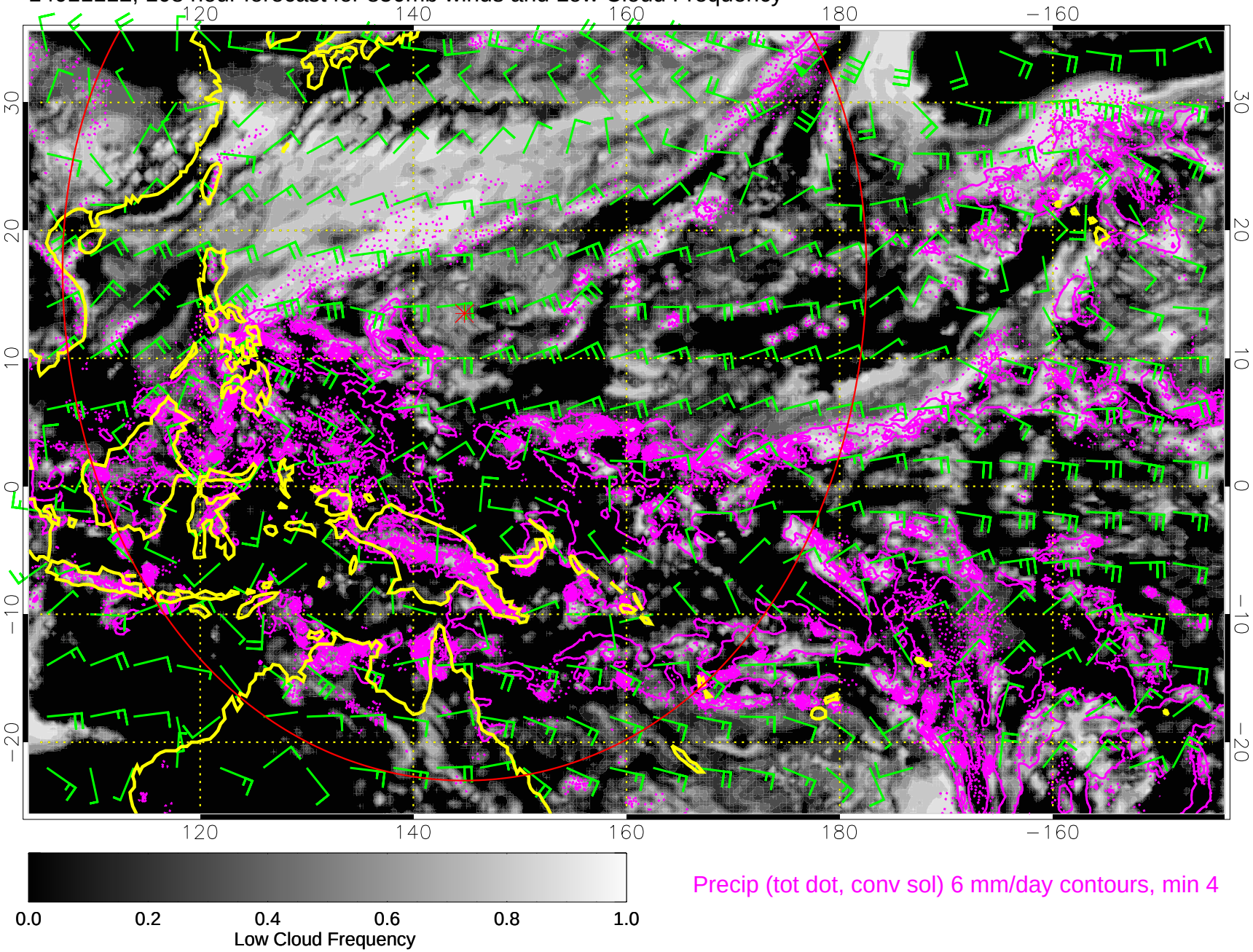
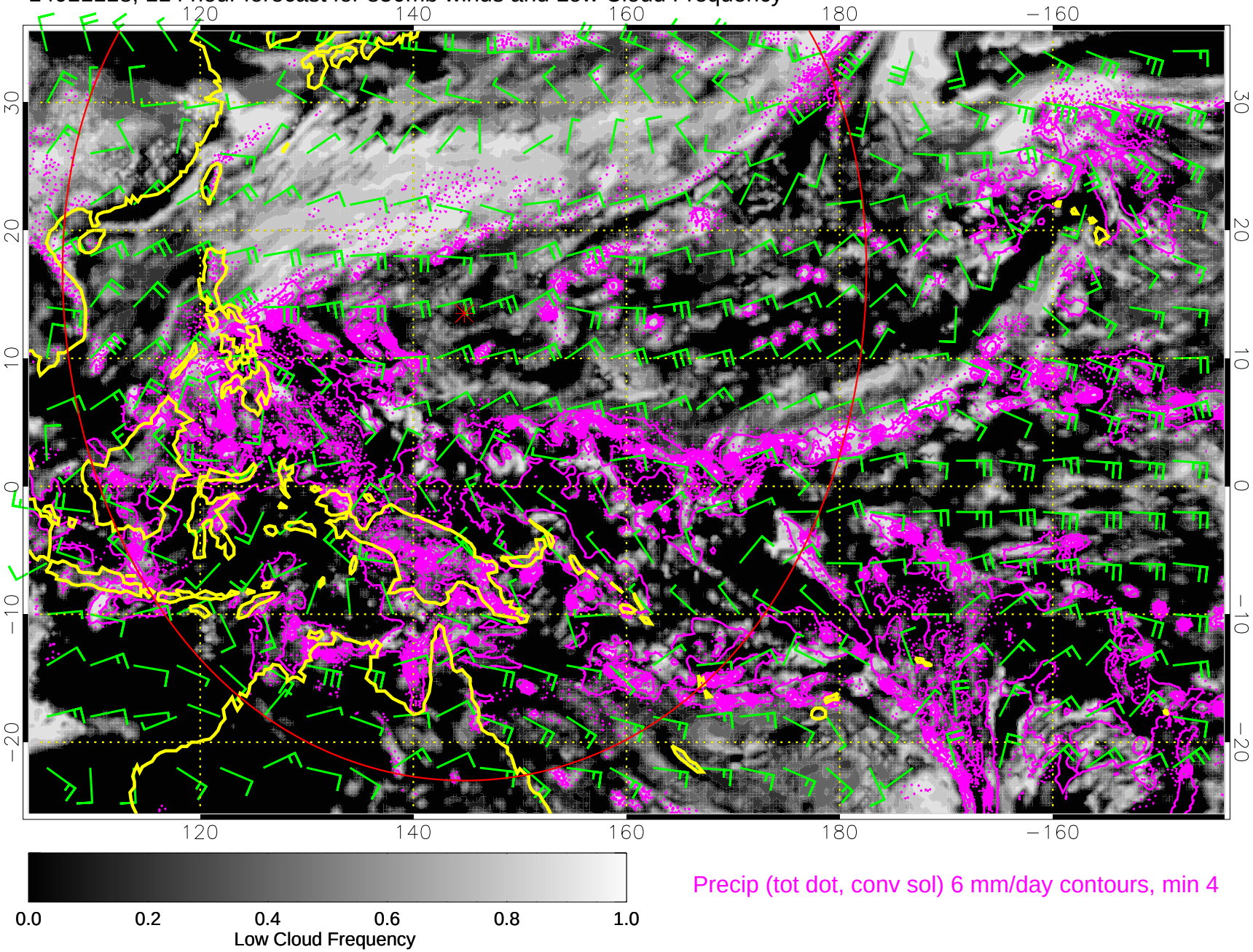
14011118, 114 hour forecast for 850mb winds and Low Cloud Frequency