14010606, 6 hour forecast for 100mb SH

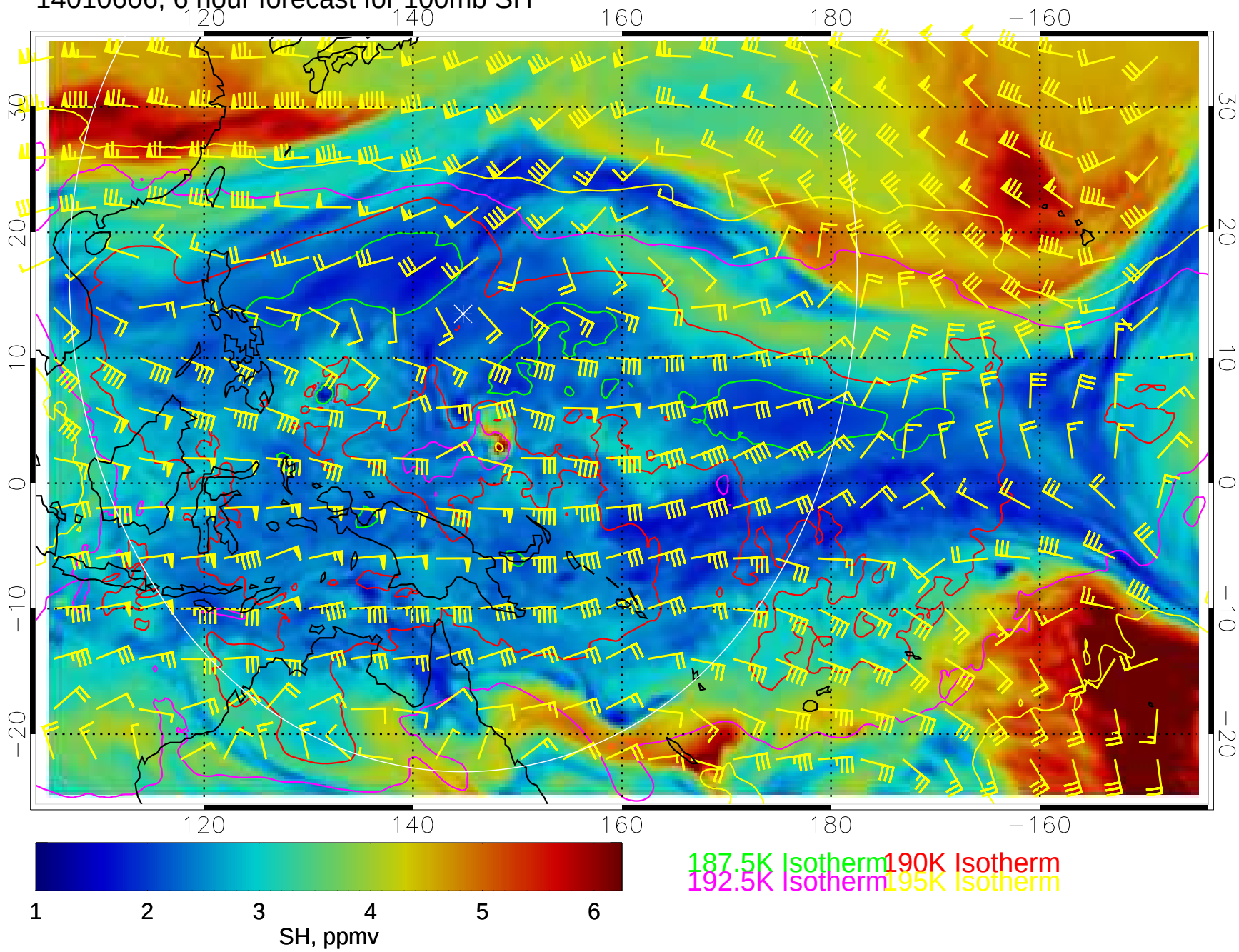

14010612, 12 hour forecast for 100mb SH

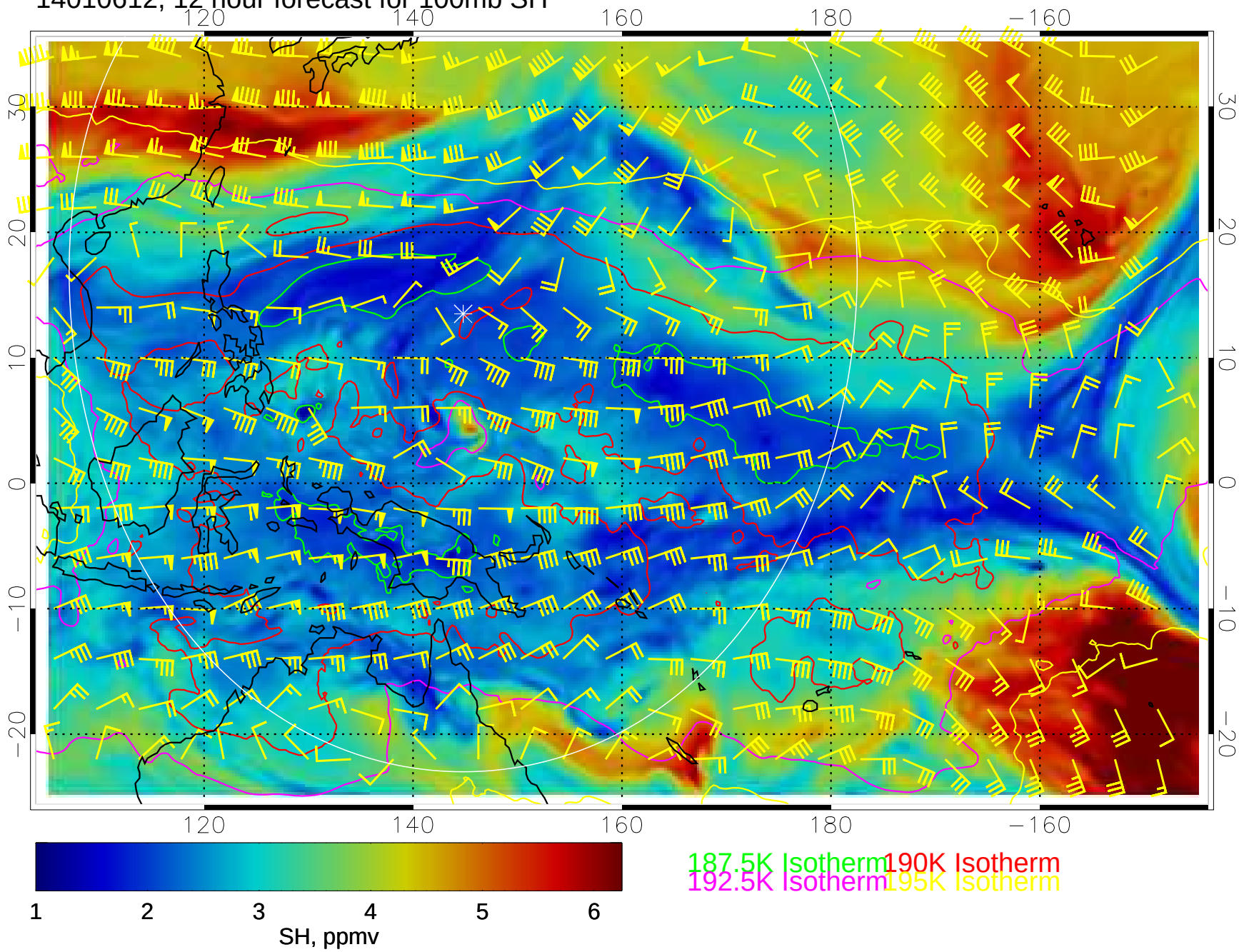

14010618, 18 hour forecast for 100mb SH

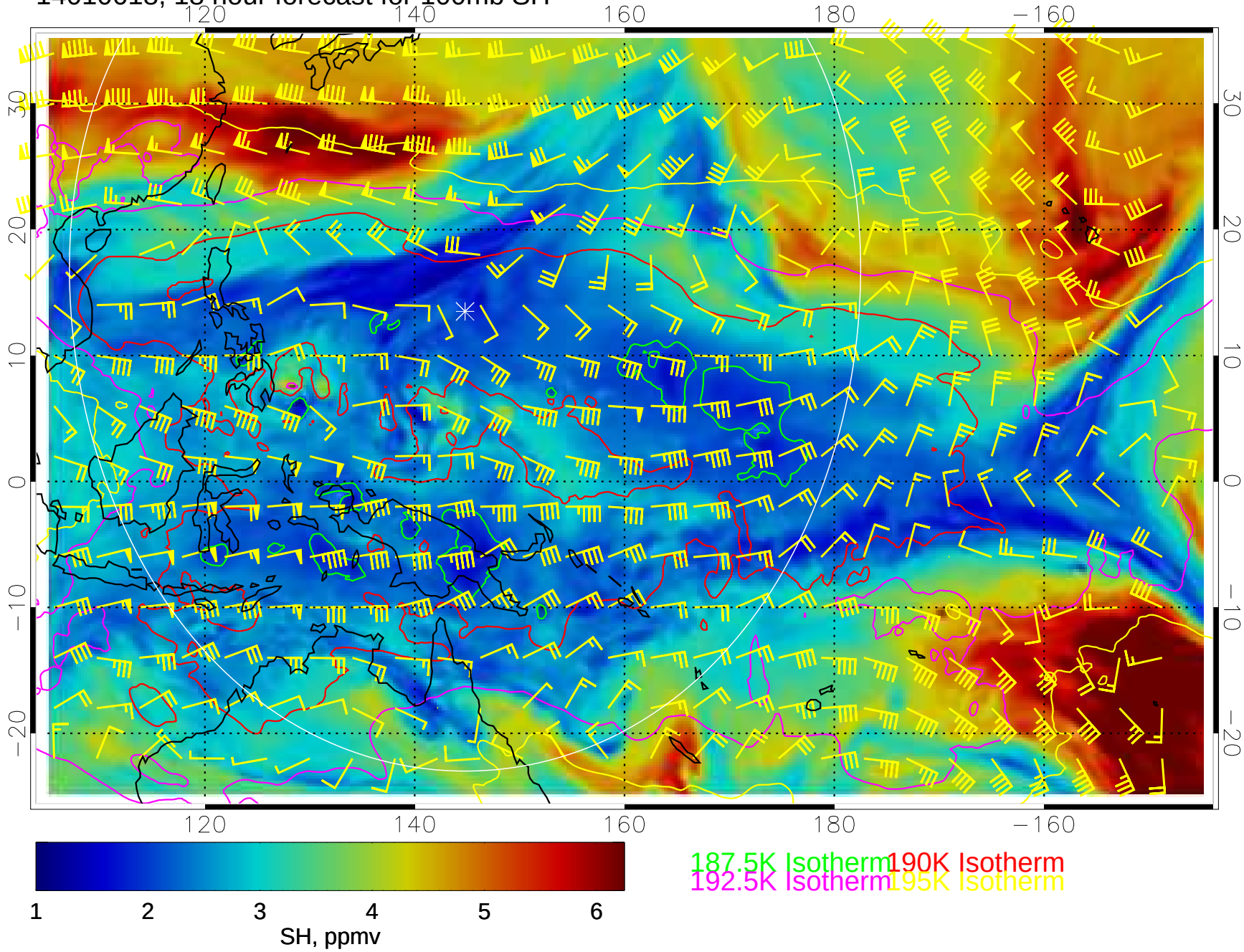

14010700, 24 hour forecast for 100mb SH

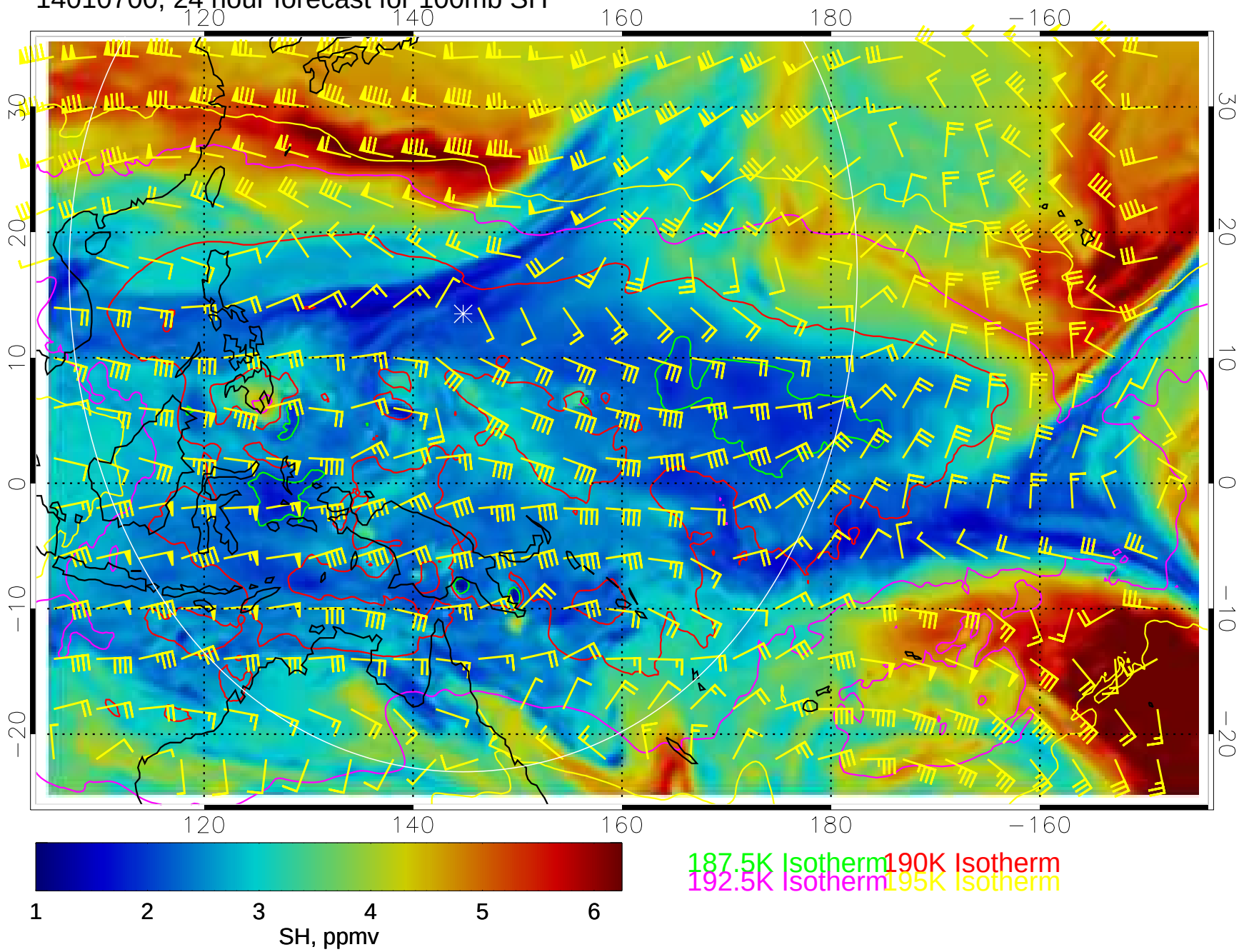

14010706, 30 hour forecast for 100mb SH

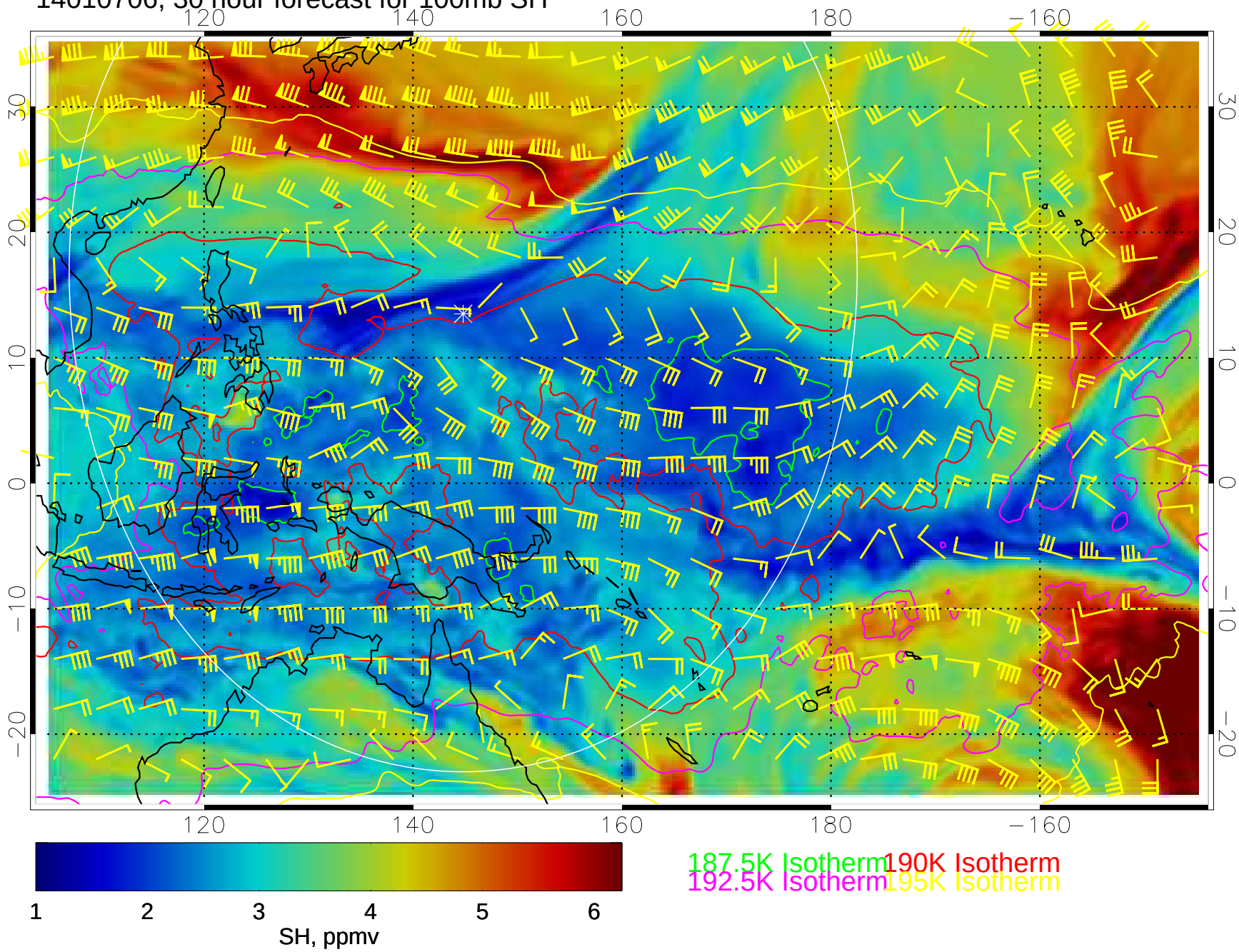

14010712, 36 hour forecast for 100mb SH

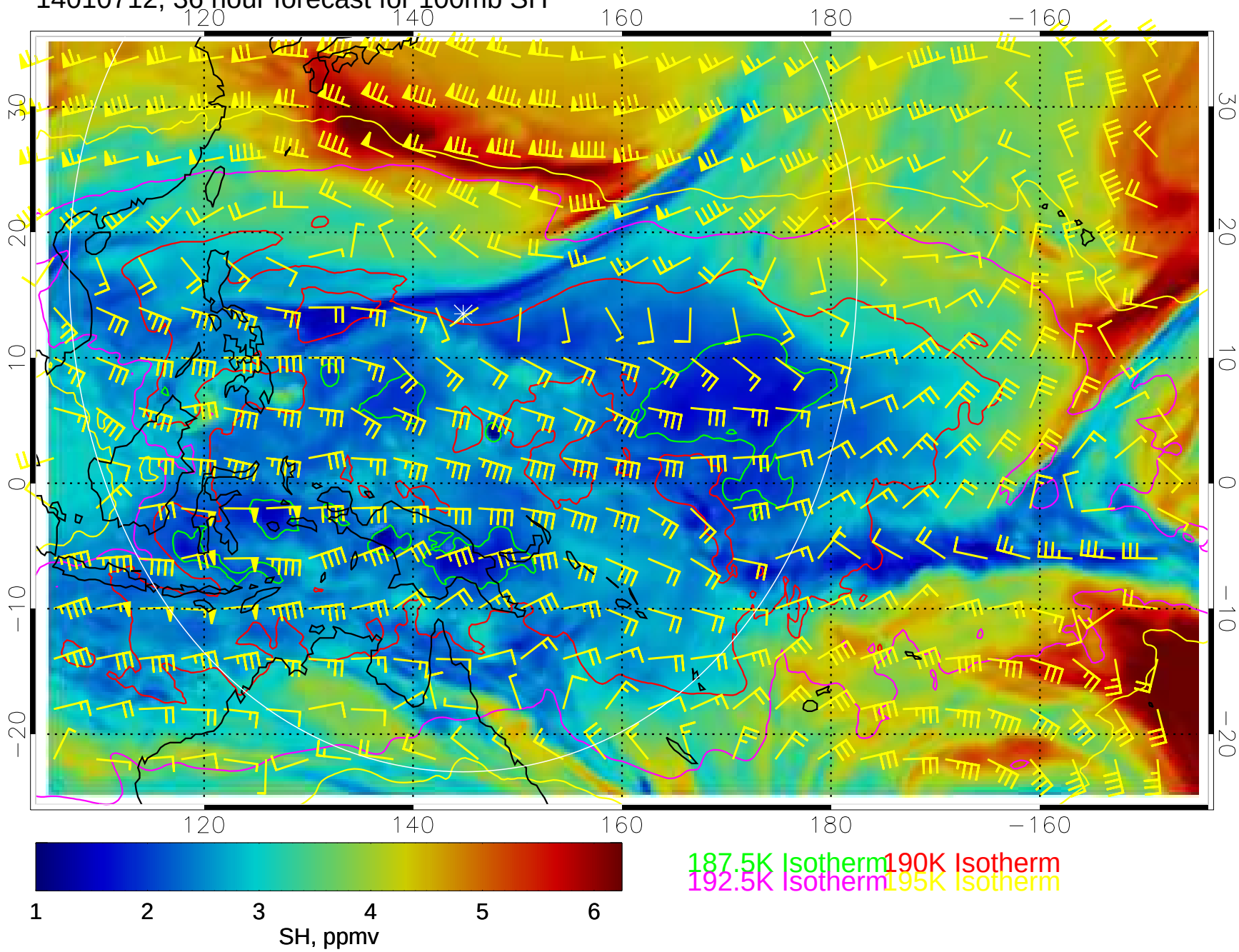

14010718, 42 hour forecast for 100mb SH

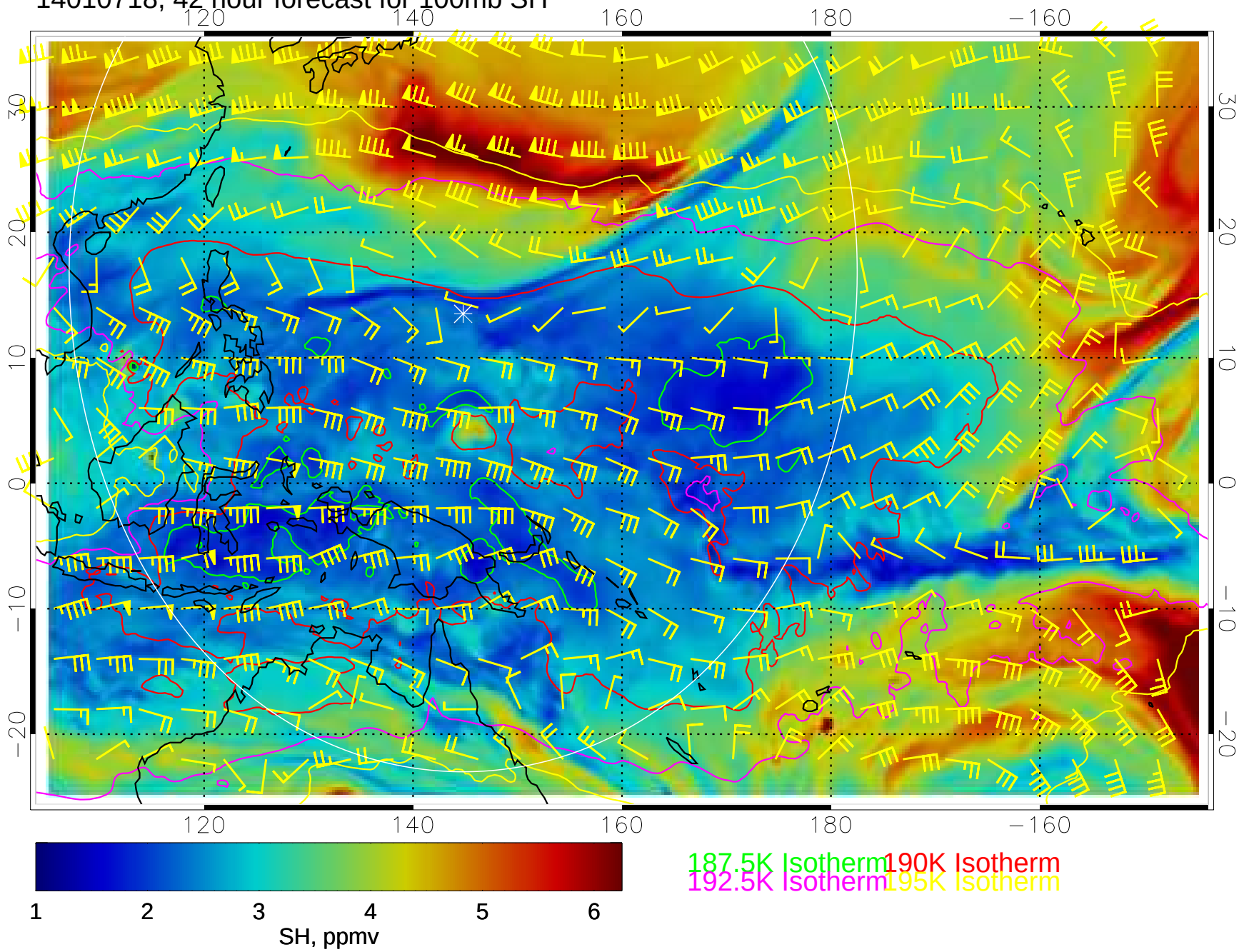

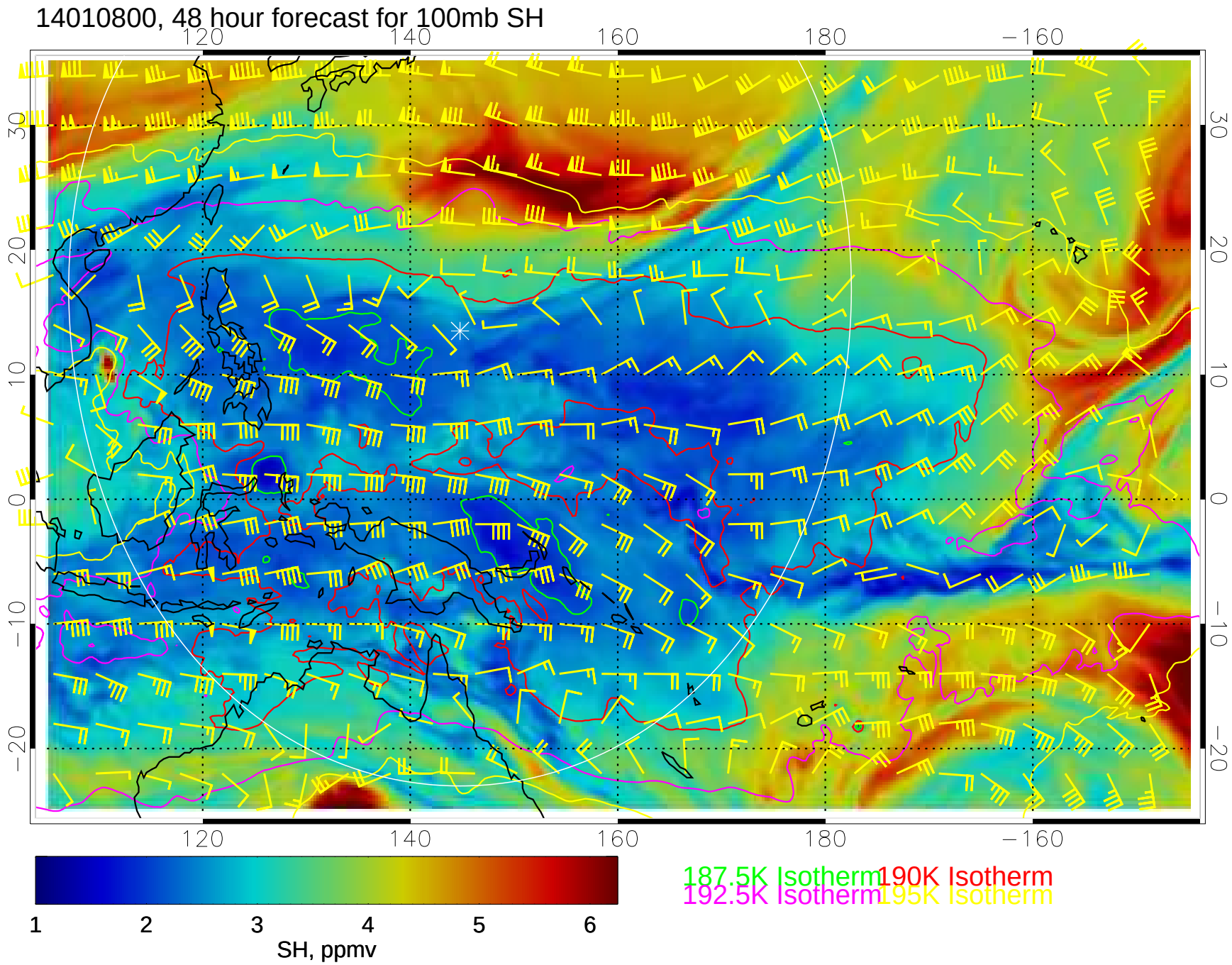
14010800, 48 hour forecast for 100mb SH
120
140
160
180
−160
30
20
10
0
−10
−20
1
2
3
4
5
6
SH, ppmv
187.5K Isotherm
190K Isotherm
192.5K Isotherm
195K Isotherm

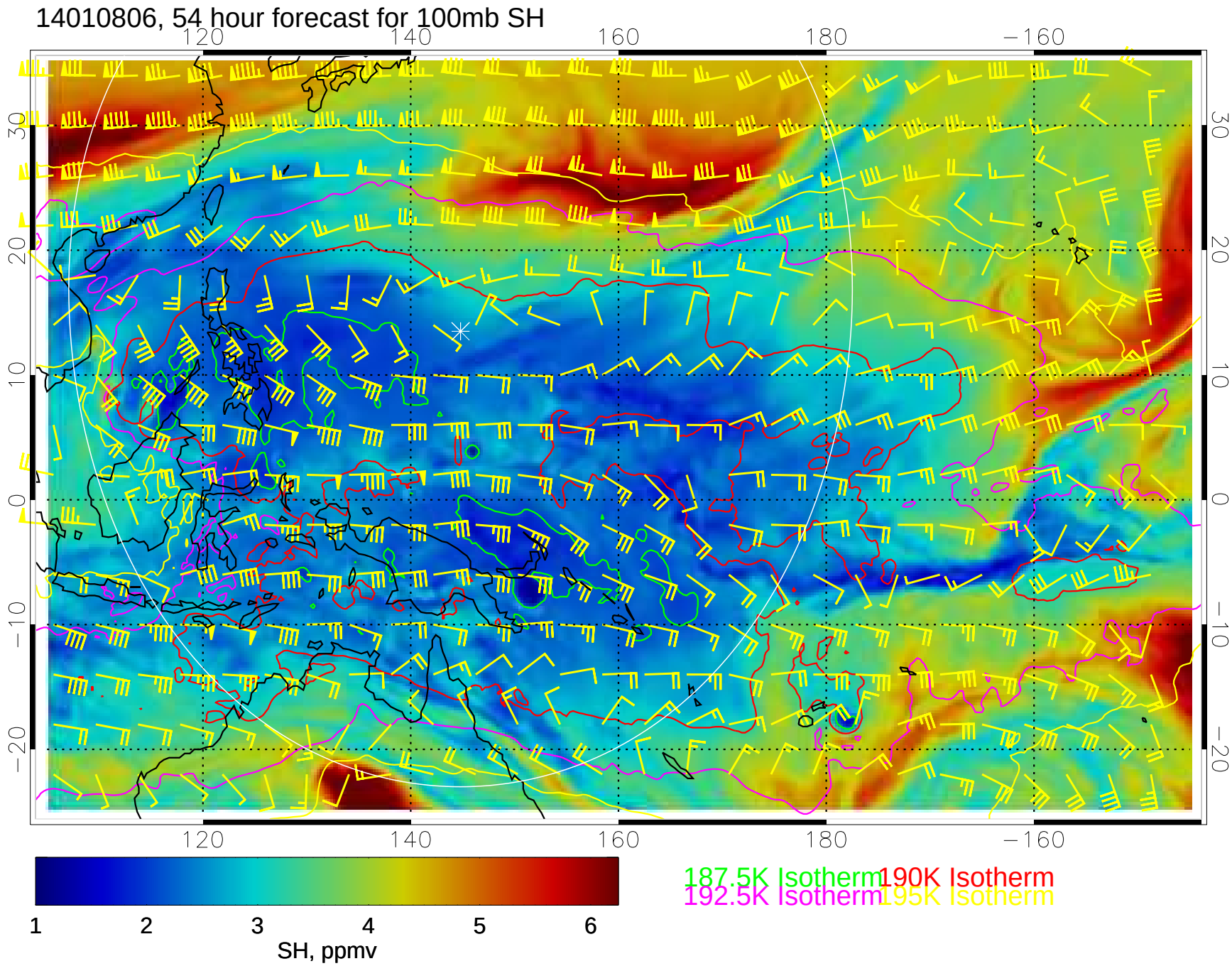
14010806, 54 hour forecast for 100mb SH
120
140
160
180
−160
30
20
10
0
−10
−20
1
2
3
4
5
6
SH, ppmv
187.5K Isotherm
190K Isotherm
192.5K Isotherm
195K Isotherm

14010812, 60 hour forecast for 100mb SH

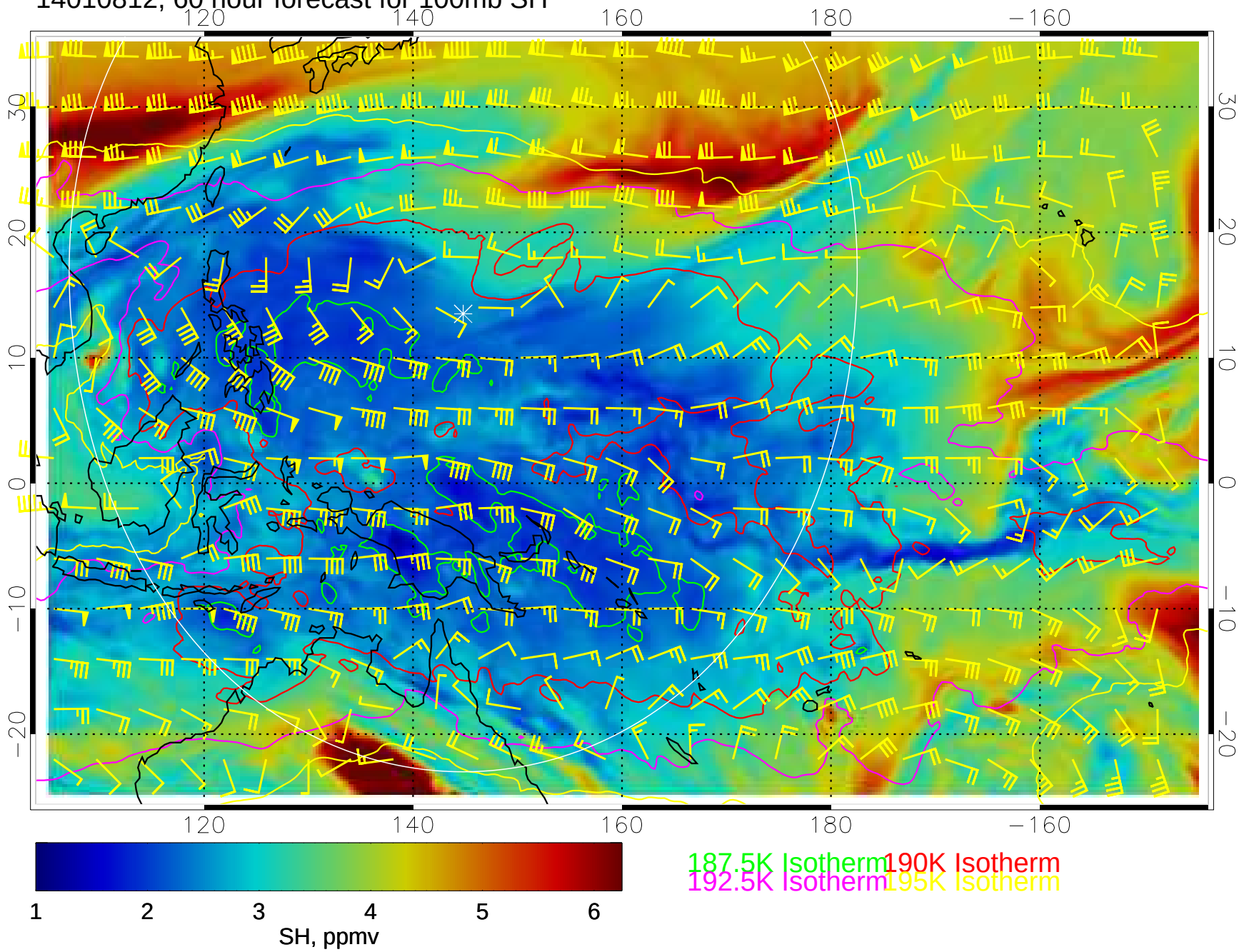

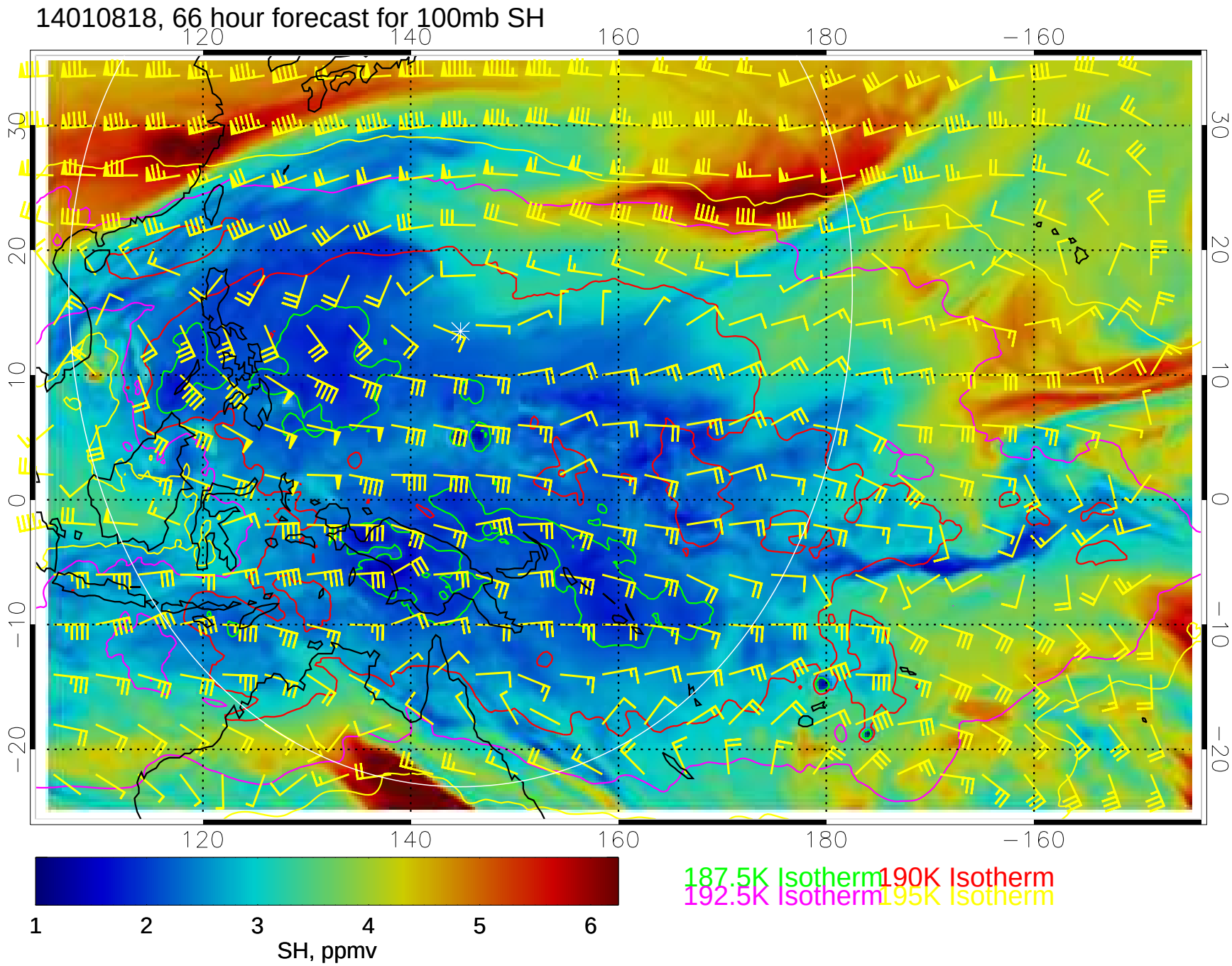
14010818, 66 hour forecast for 100mb SH
120
140
160
180
−160
30
20
10
0
−10
−20
187.5K Isotherm
190K Isotherm
192.5K Isotherm
195K Isotherm
1
2
3
4
5
6
SH, ppmv

14010900, 72 hour forecast for 100mb SH

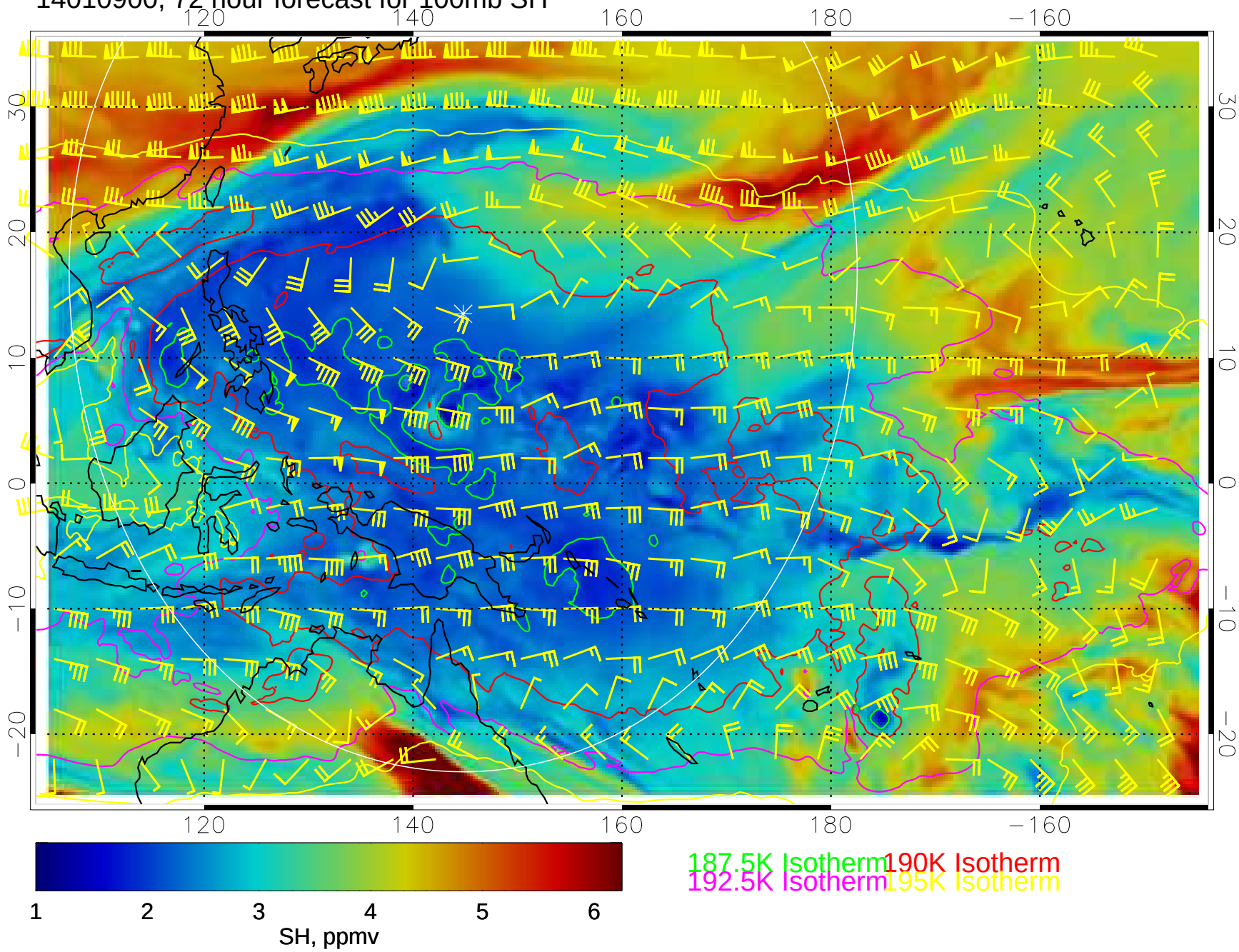

14010906, 78 hour forecast for 100mb SH

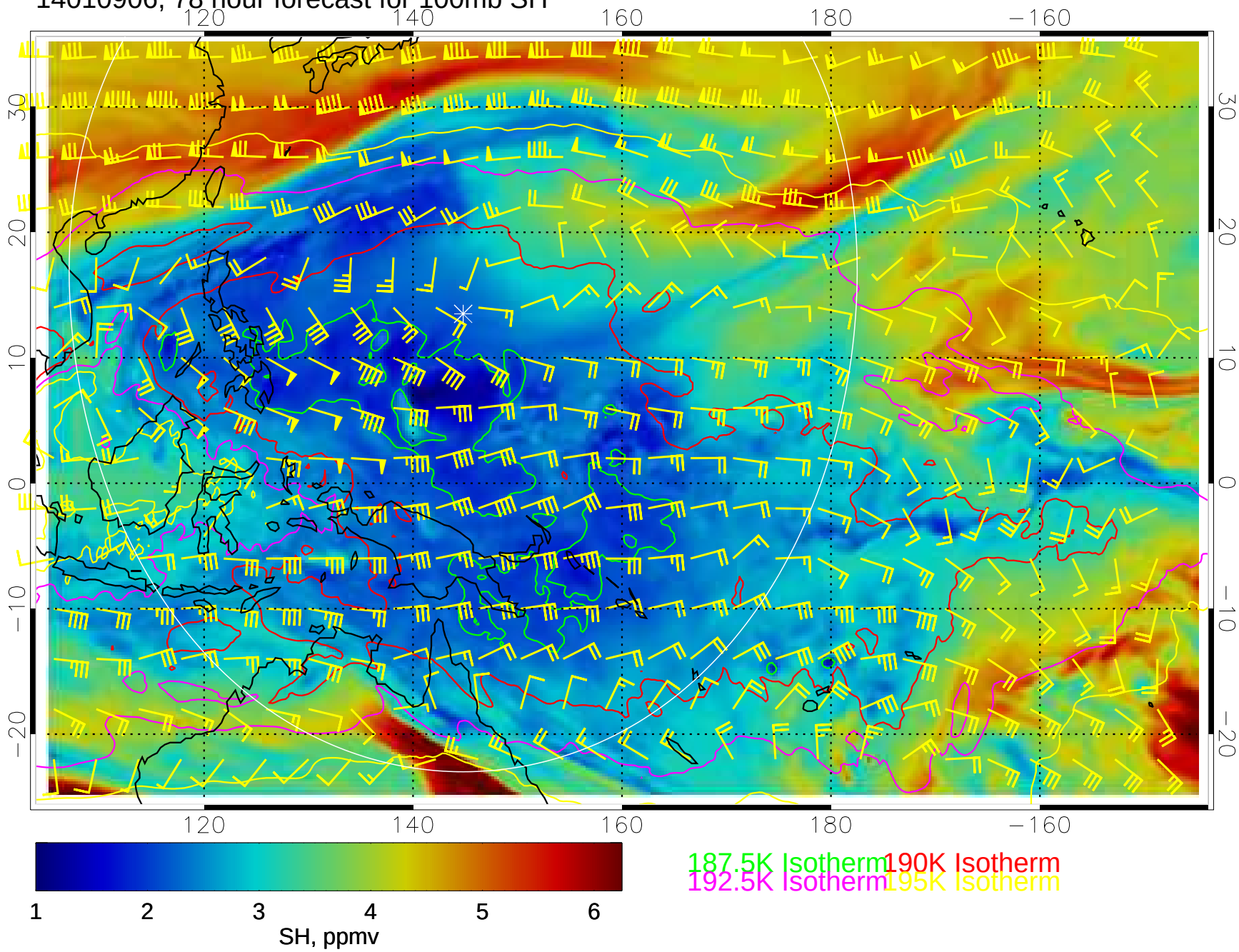

14010912, 84 hour forecast for 100mb SH

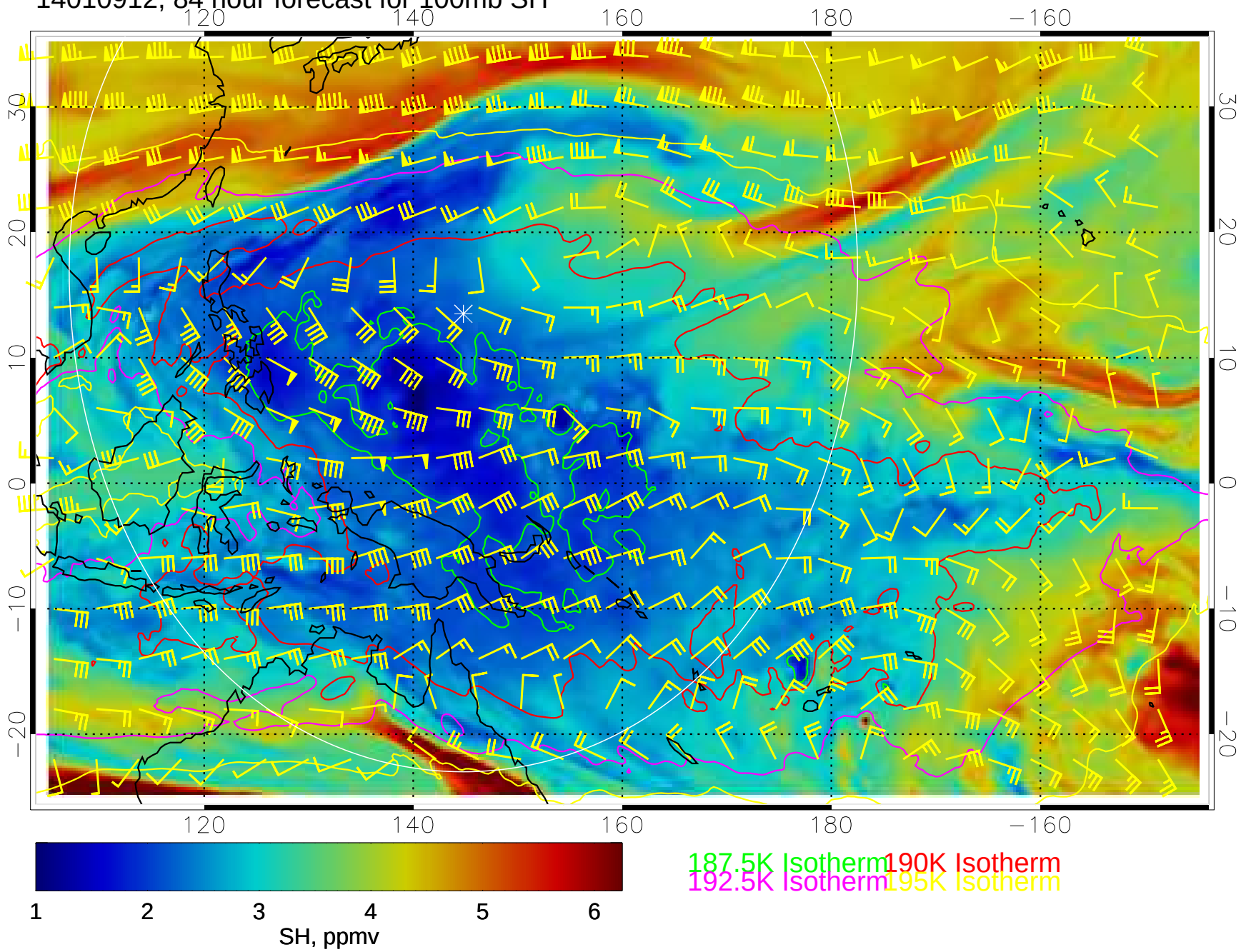

14010918, 90 hour forecast for 100mb SH

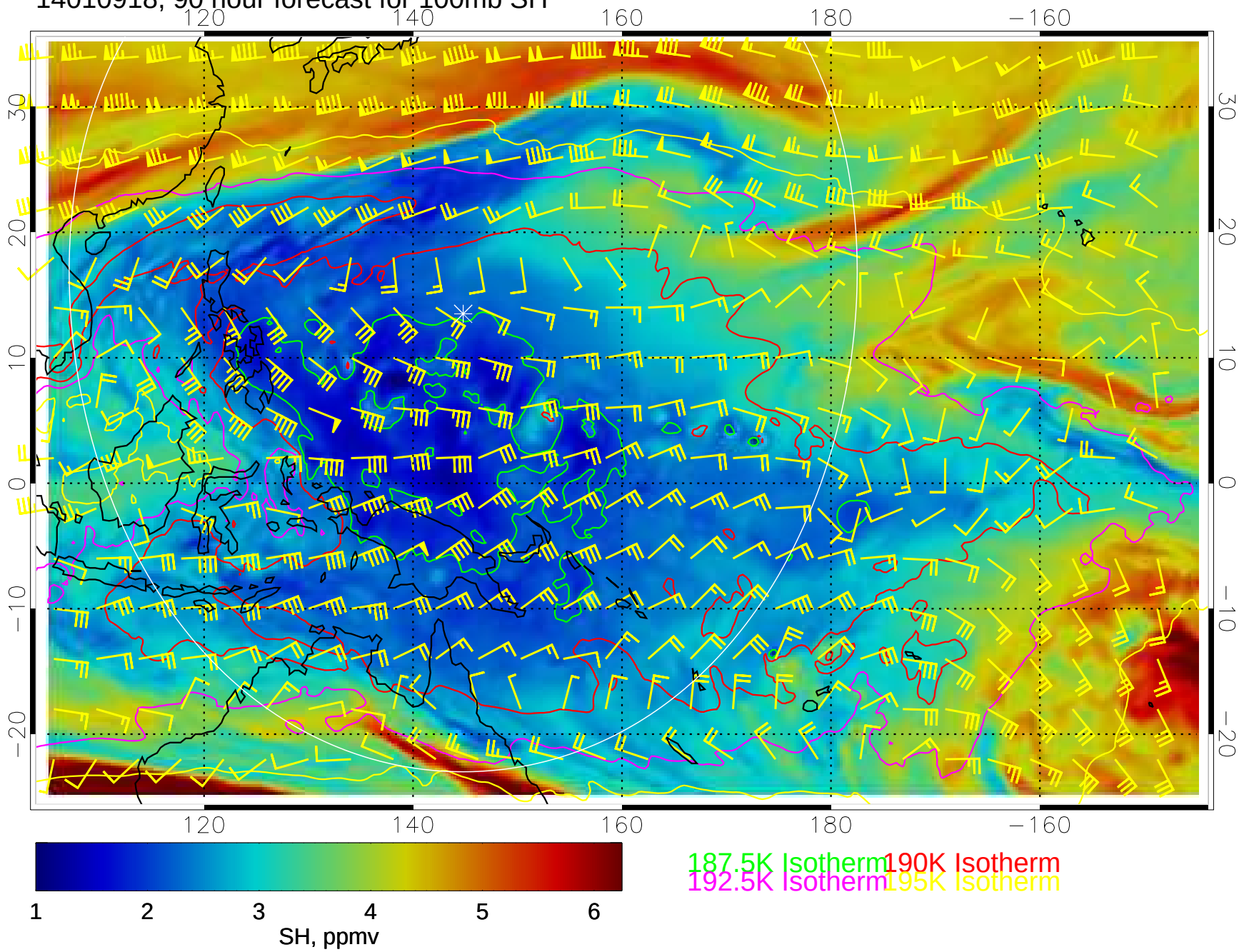

14011000, 96 hour forecast for 100mb SH

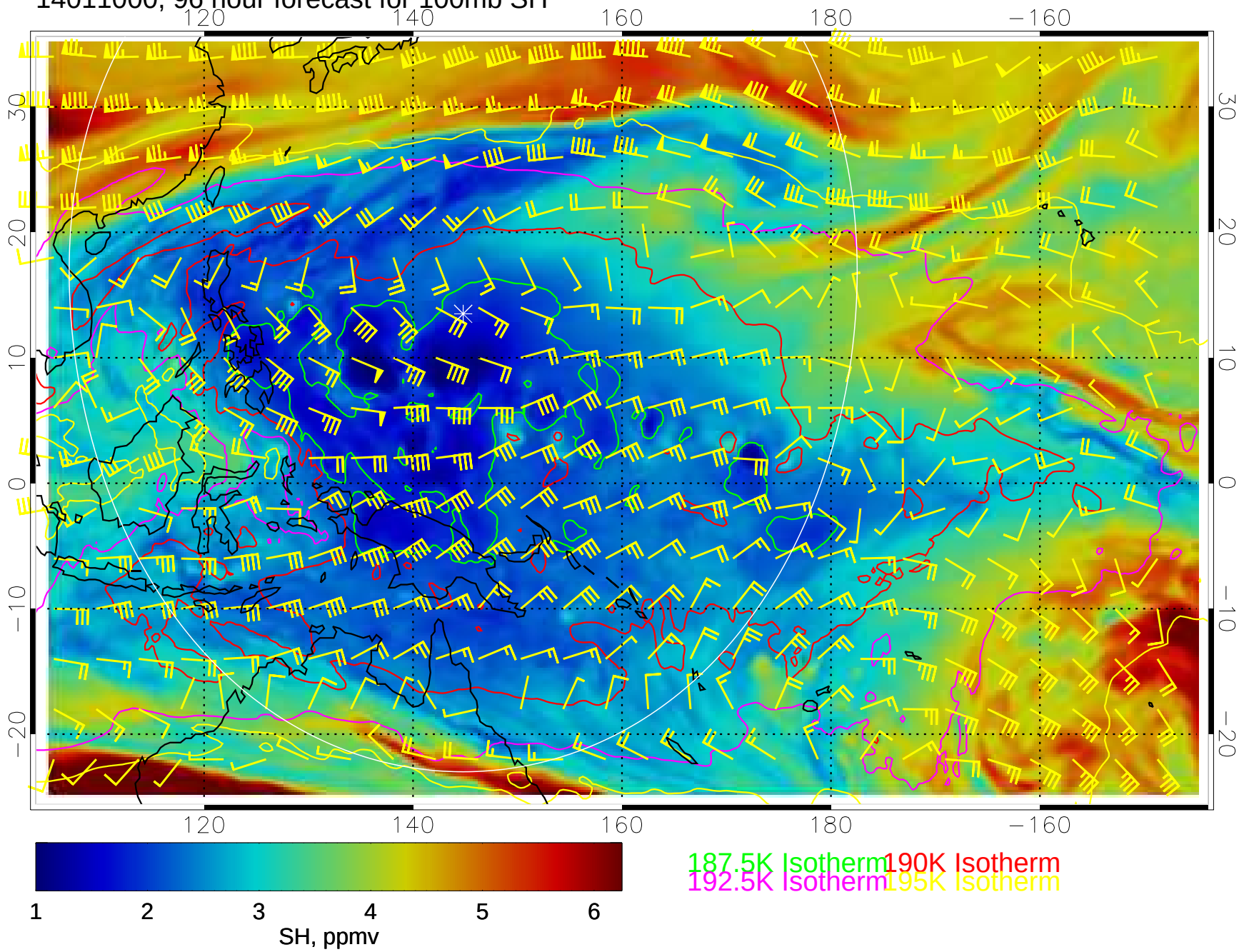

14011006, 102 hour forecast for 100mb SH

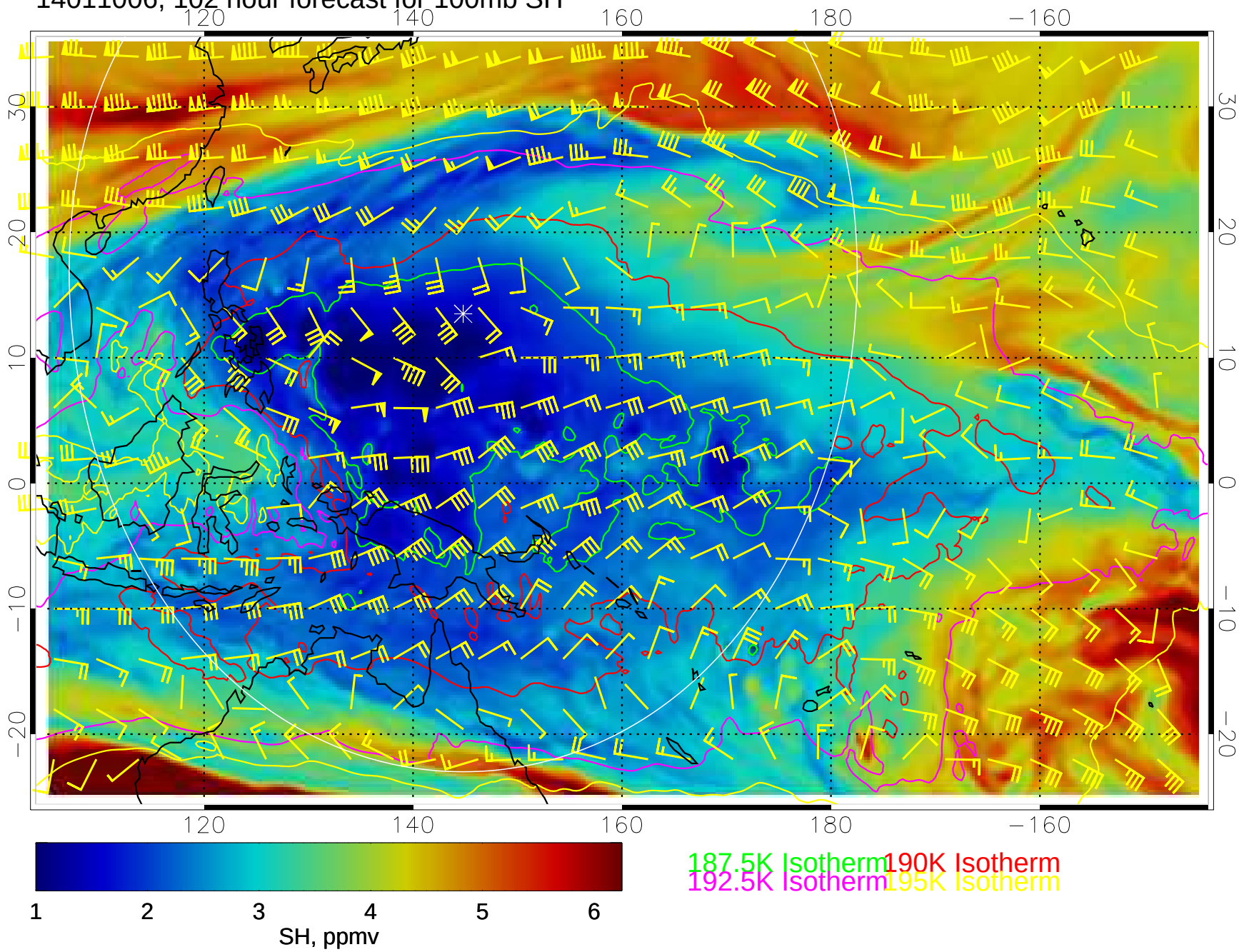

14011012, 108 hour forecast for 100mb SH

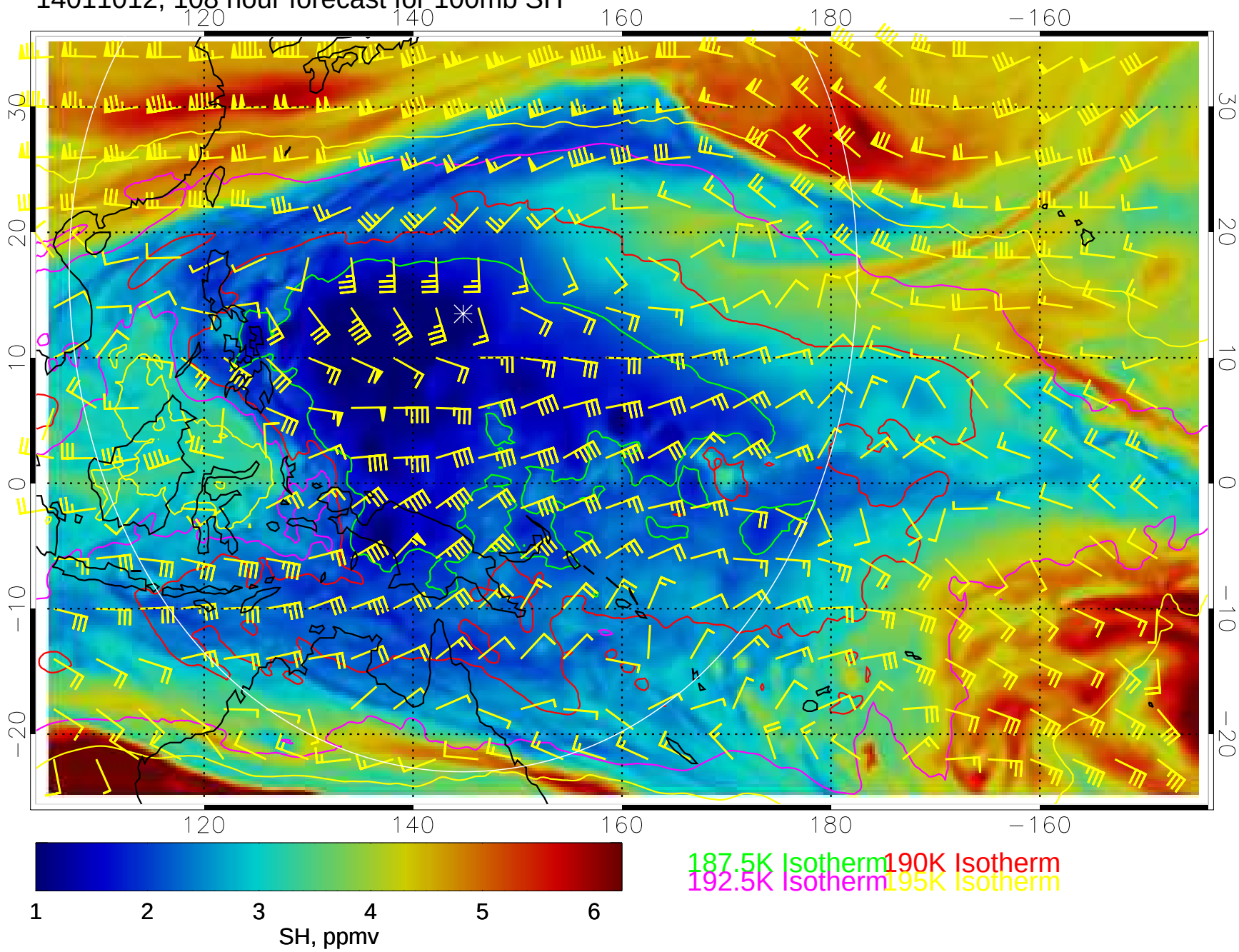
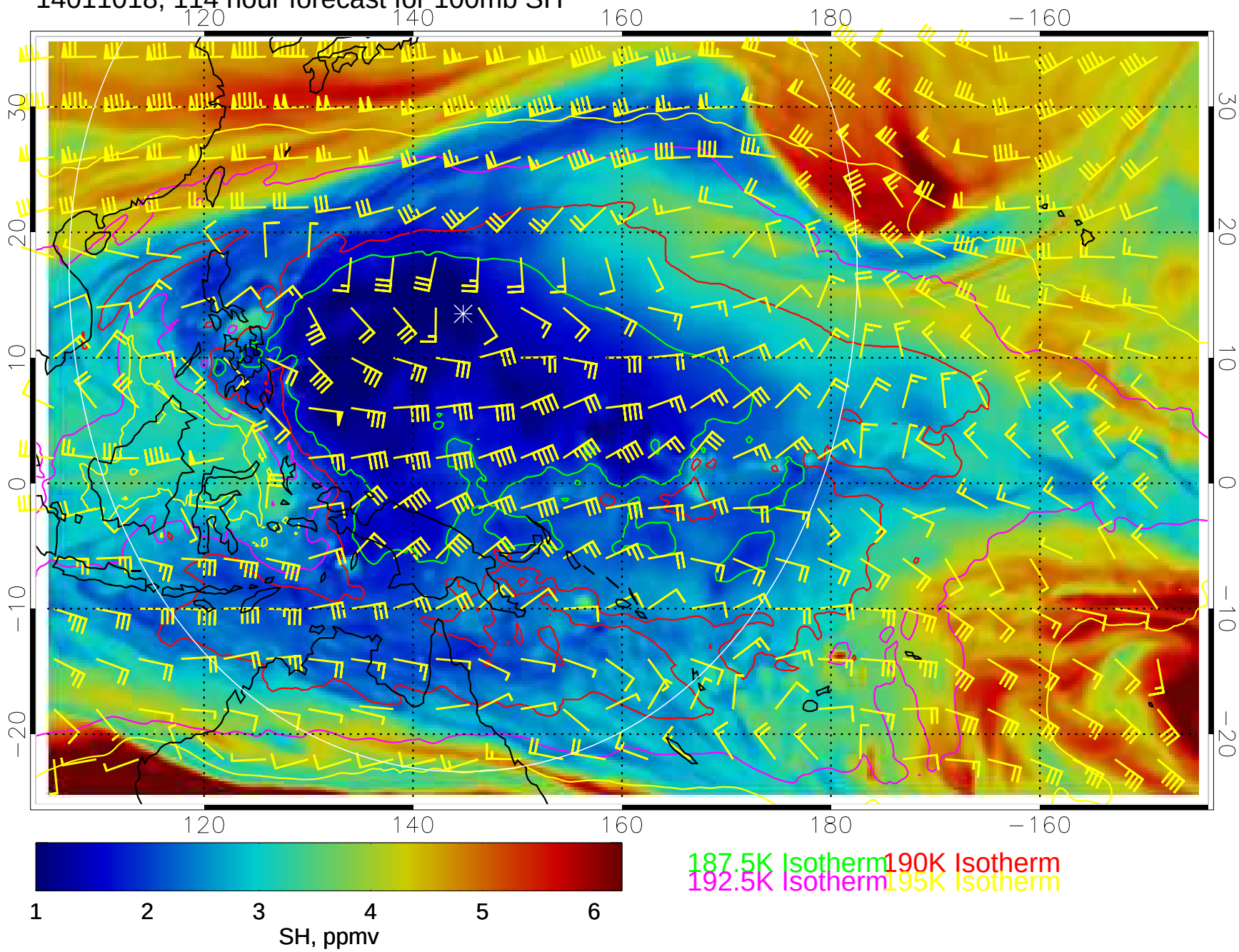
14011018, 114 hour forecast for 100mb SH