14010606, 6 hour forecast for 850mb winds and Low Cloud Frequency

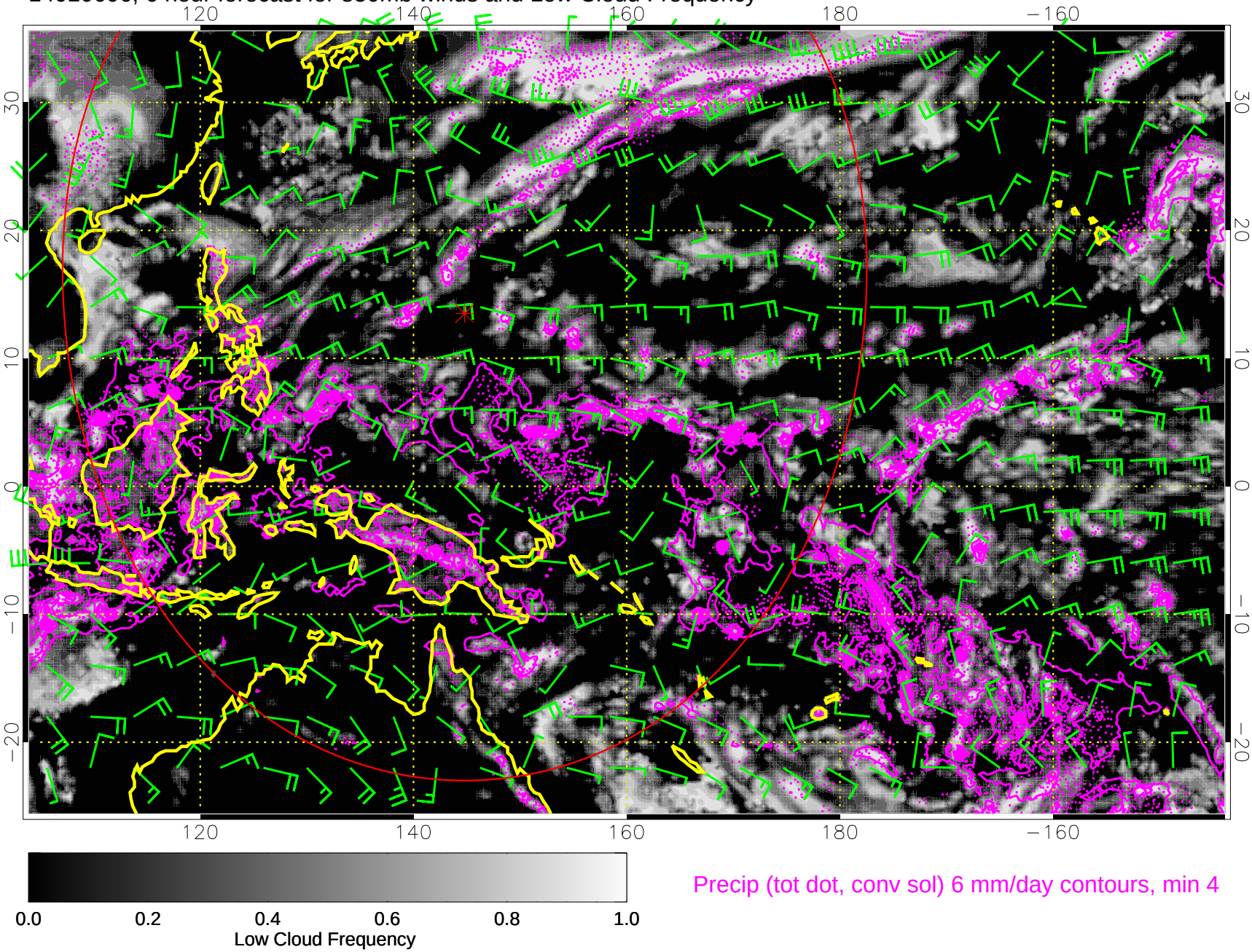

14010612, 12 hour forecast for 850mb winds and Low Cloud Frequency

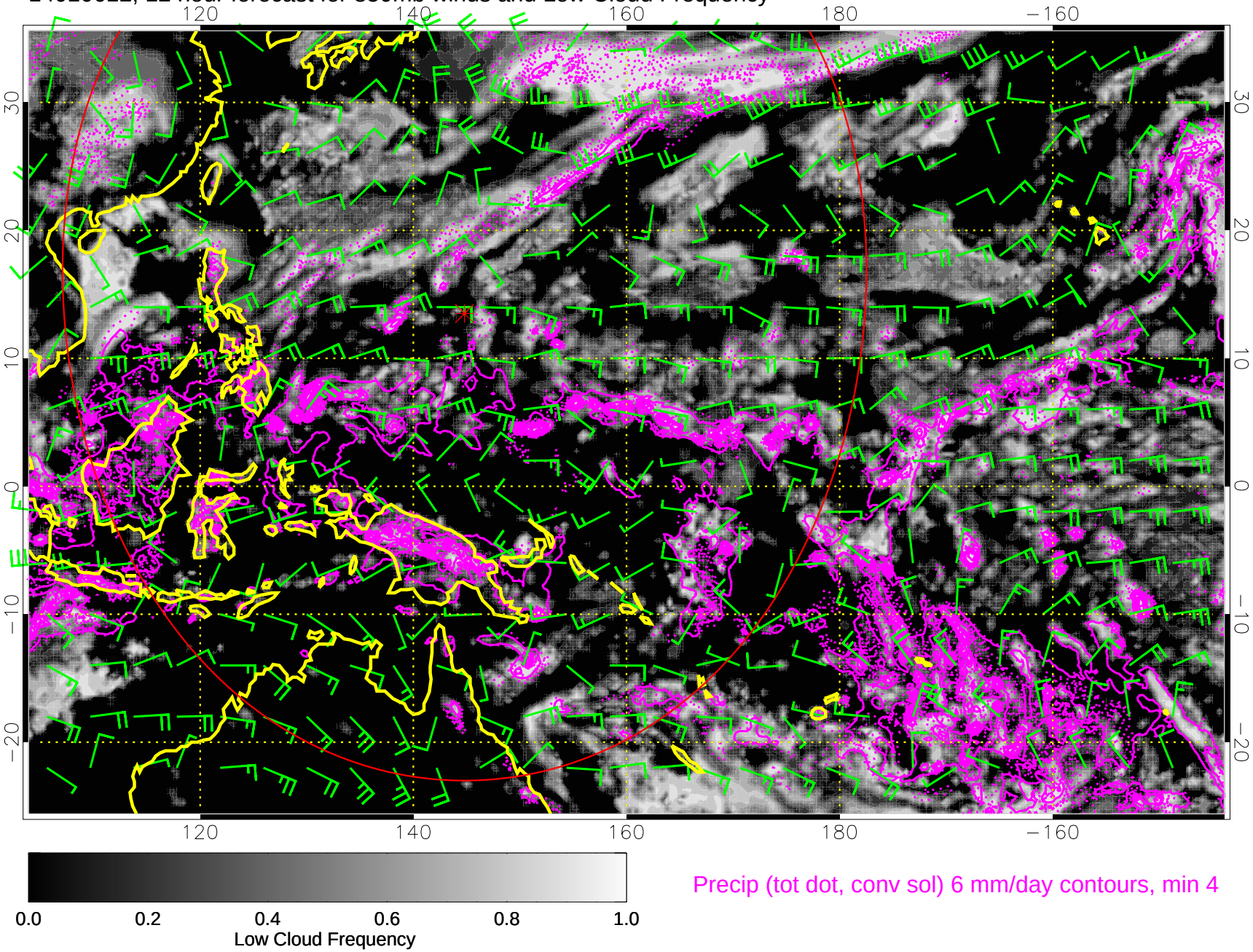

14010618, 18 hour forecast for 850mb winds and Low Cloud Frequency

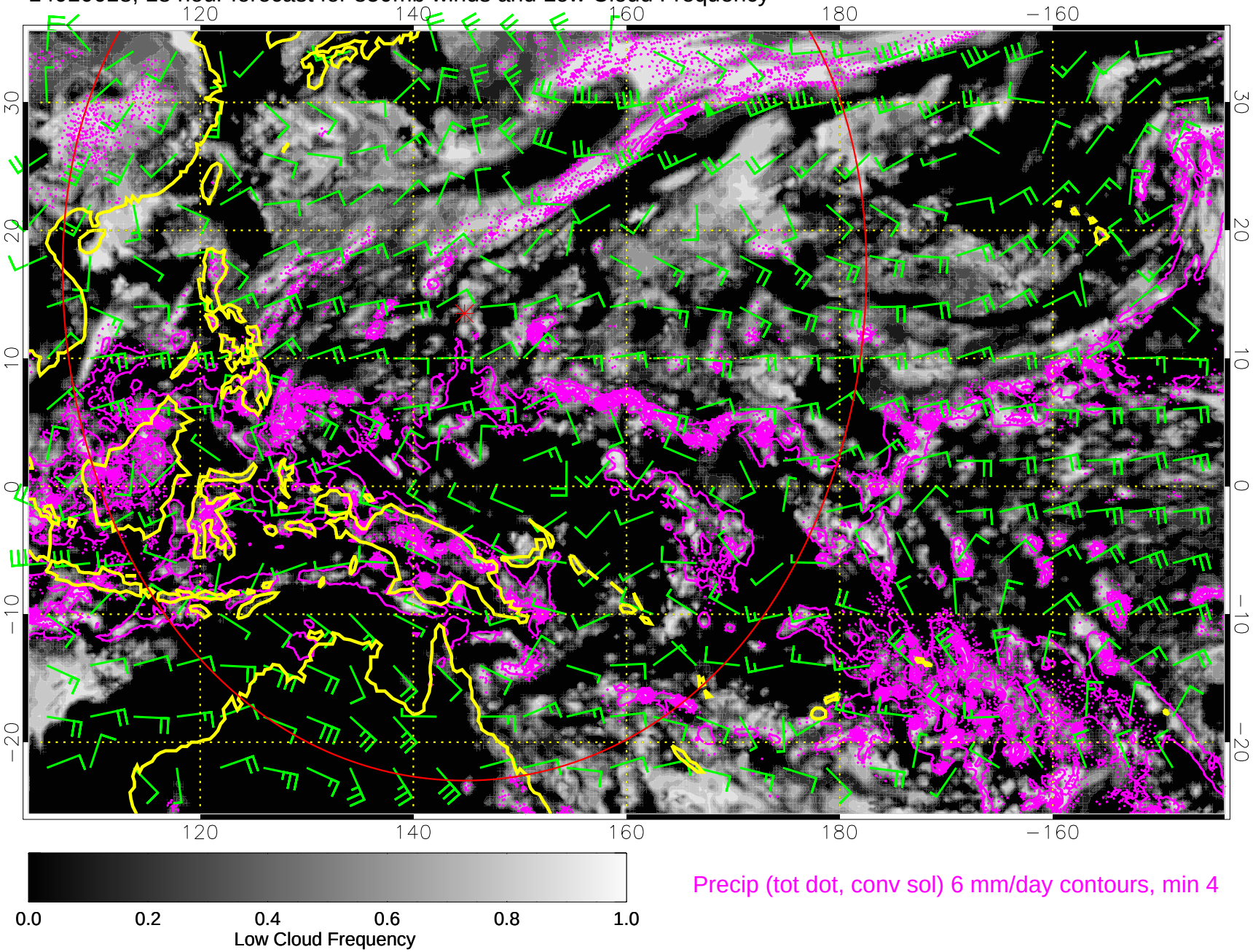

14010700, 24 hour forecast for 850mb winds and Low Cloud Frequency

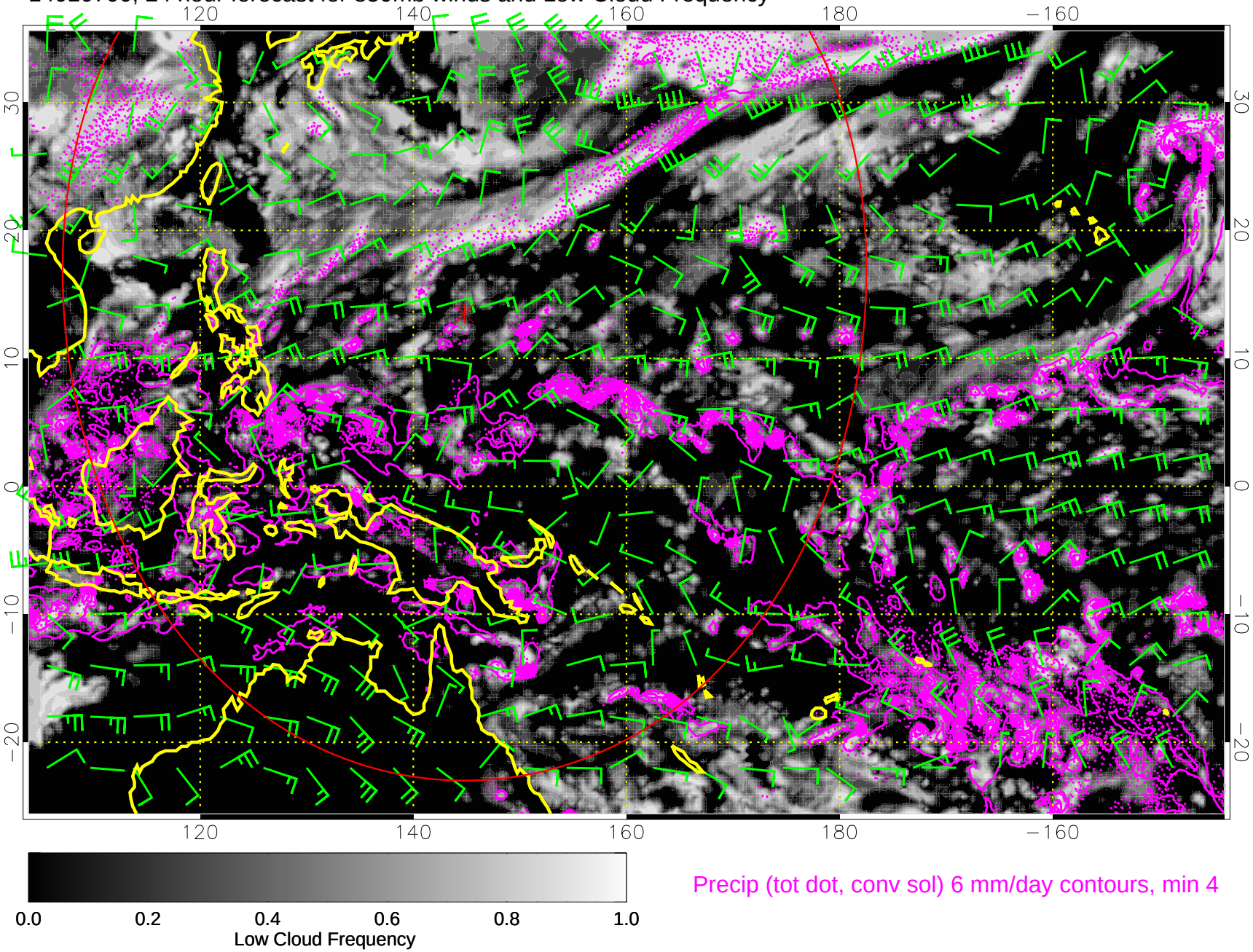

14010706, 30 hour forecast for 850mb winds and Low Cloud Frequency

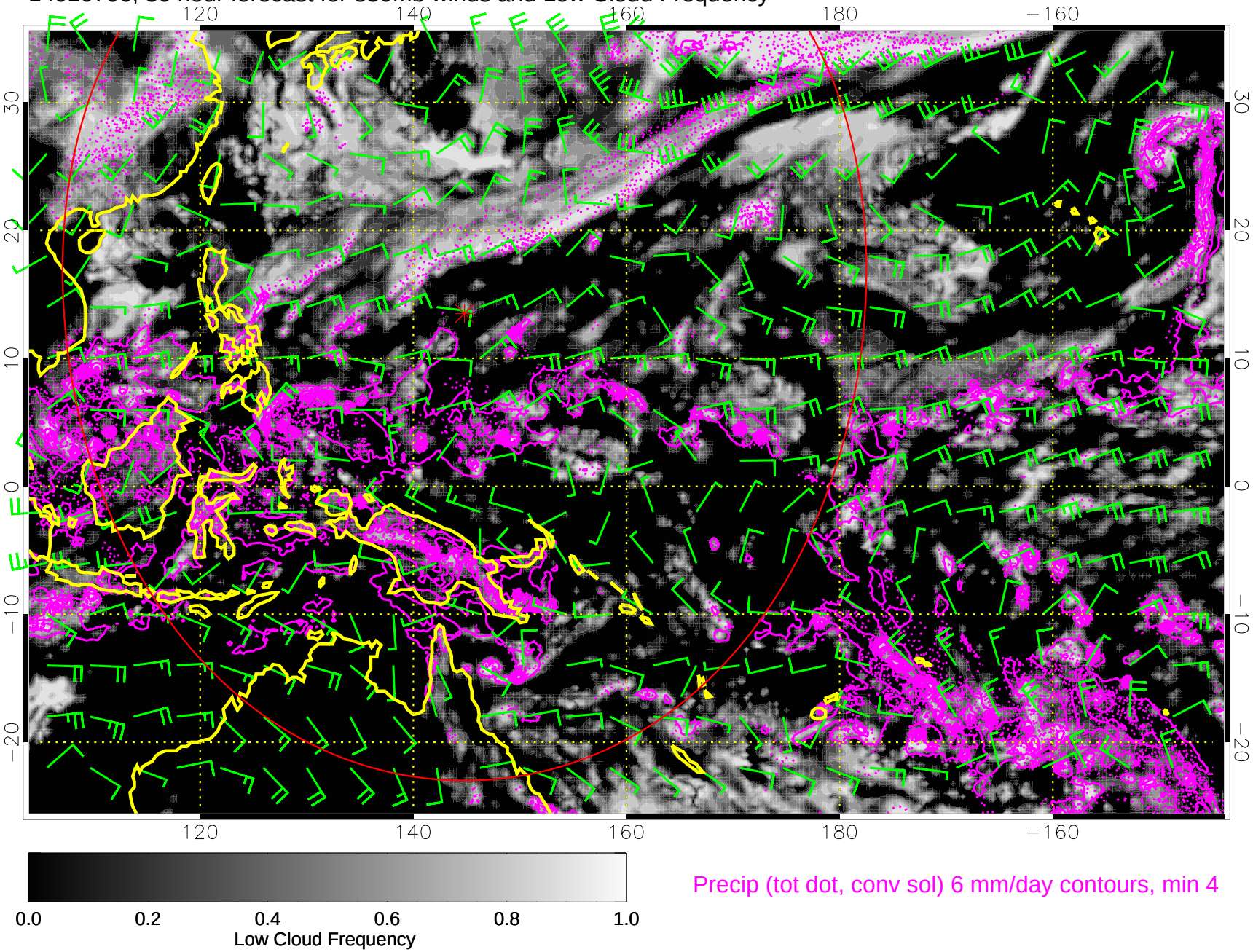

14010712, 36 hour forecast for 850mb winds and Low Cloud Frequency

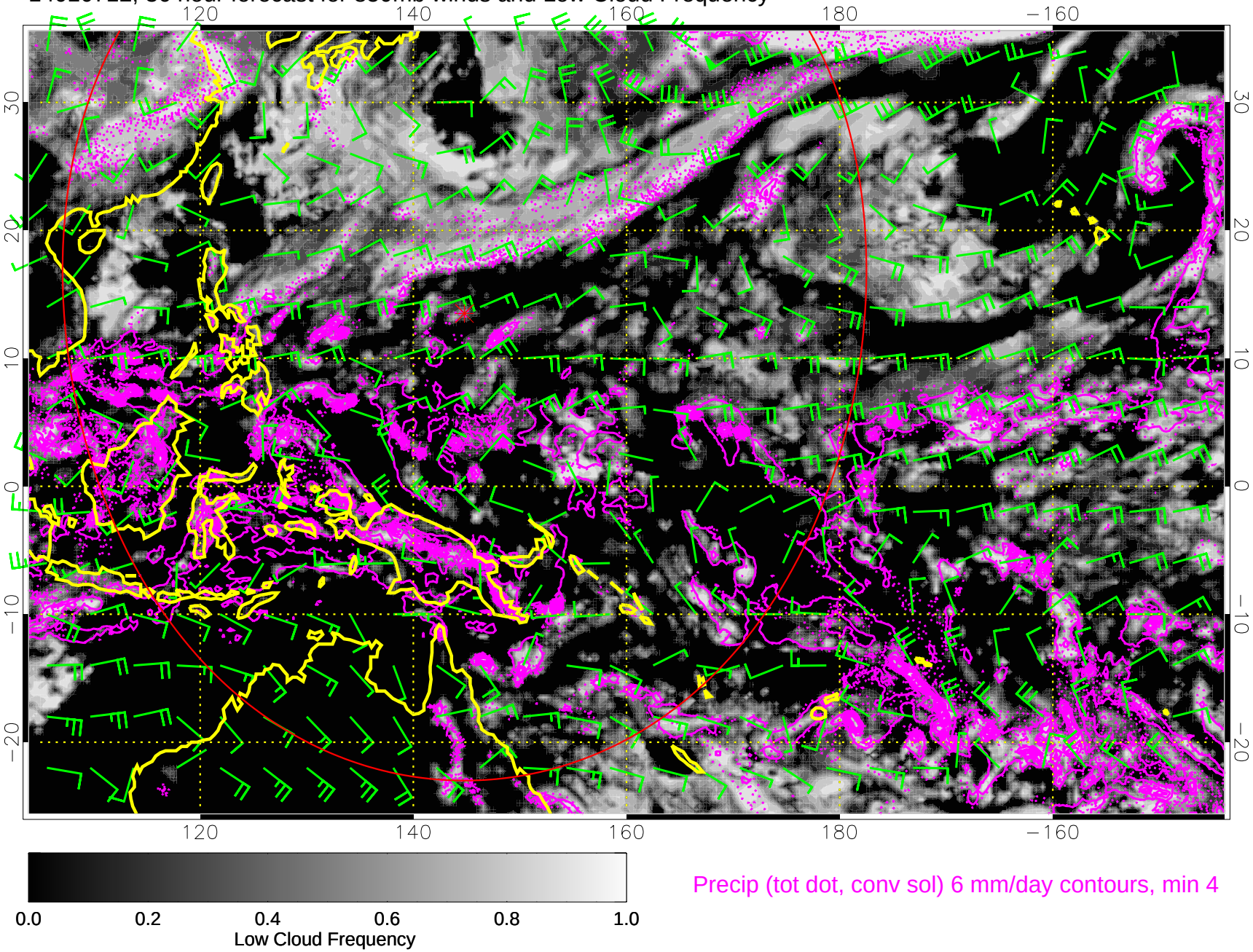

Precip (tot dot, conv sol) 6 mm/day contours, min 4

14010718, 42 hour forecast for 850mb winds and Low Cloud Frequency

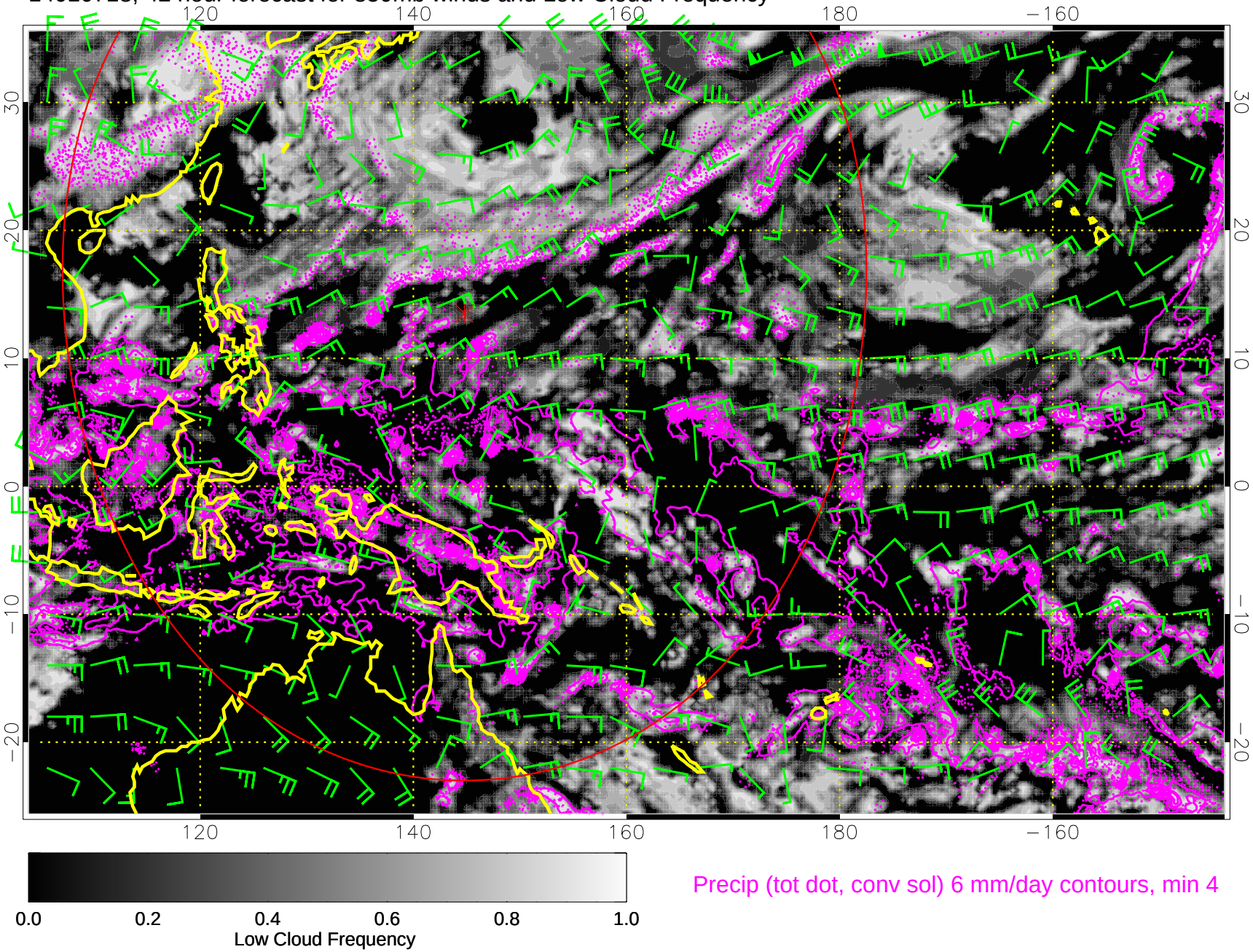

14010800, 48 hour forecast for 850mb winds and Low Cloud Frequency

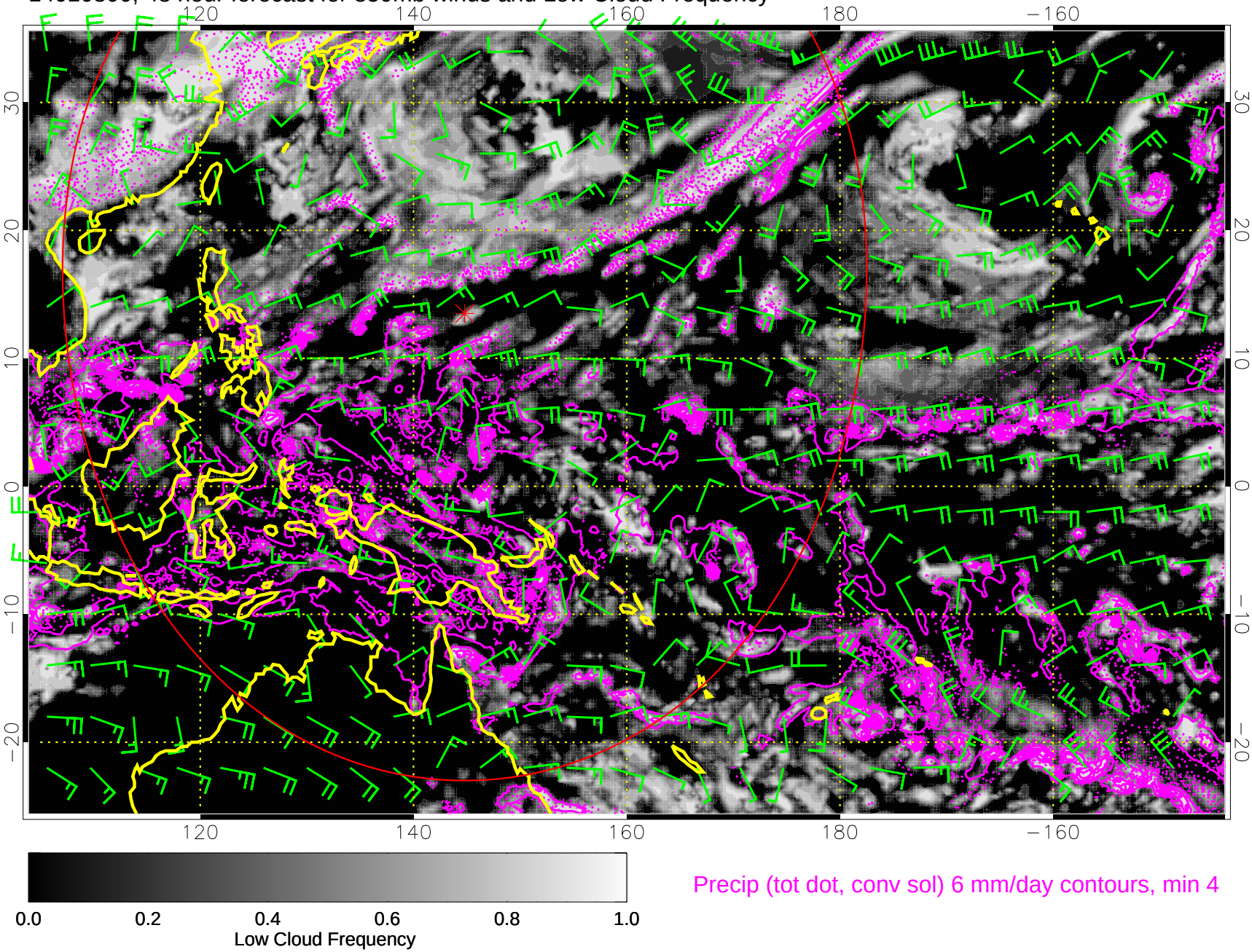

Precip (tot dot, conv sol) 6 mm/day contours, min 4

14010806, 54 hour forecast for 850mb winds and Low Cloud Frequency

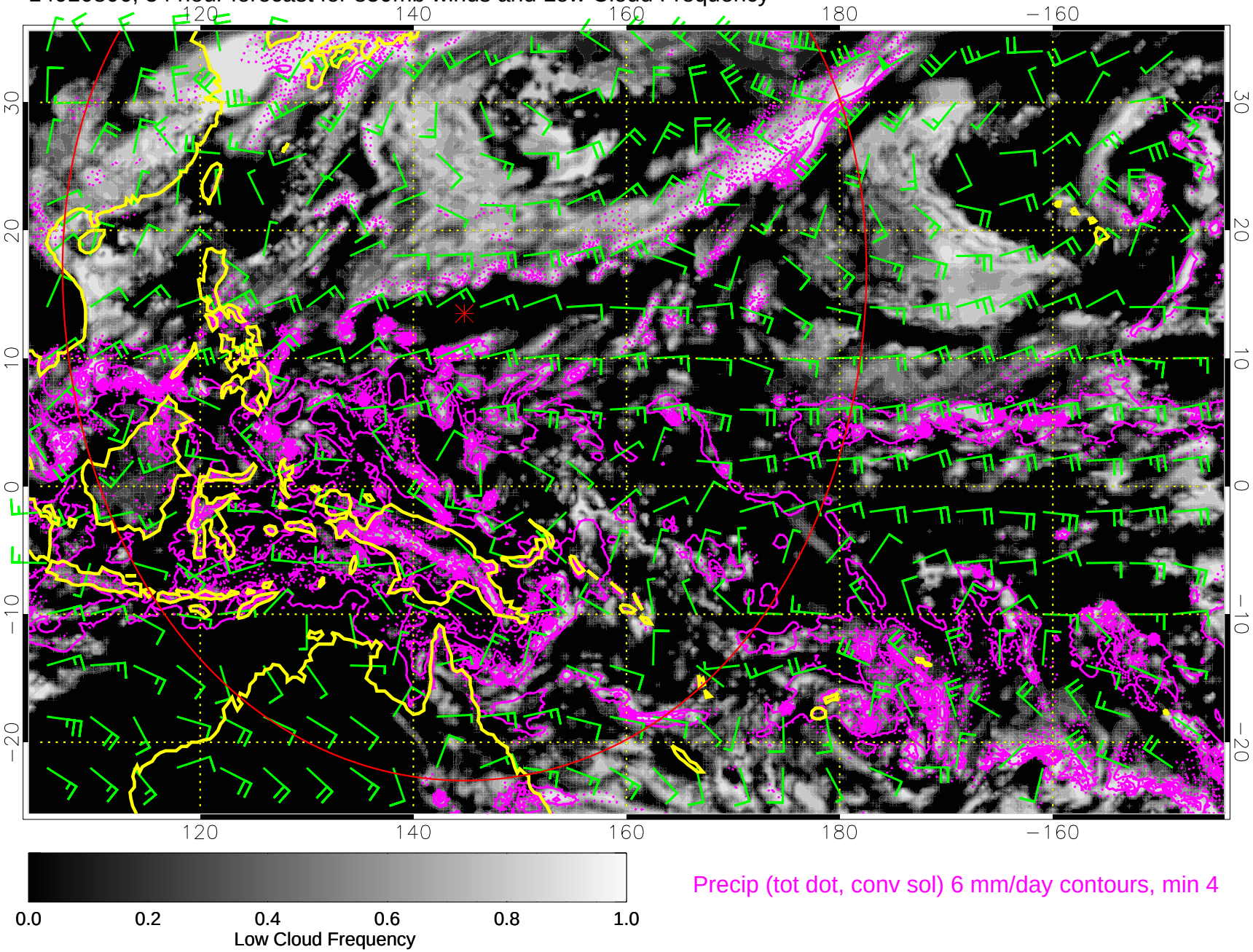

Precip (tot dot, conv sol) 6 mm/day contours, min 4

14010812, 60 hour forecast for 850mb winds and Low Cloud Frequency

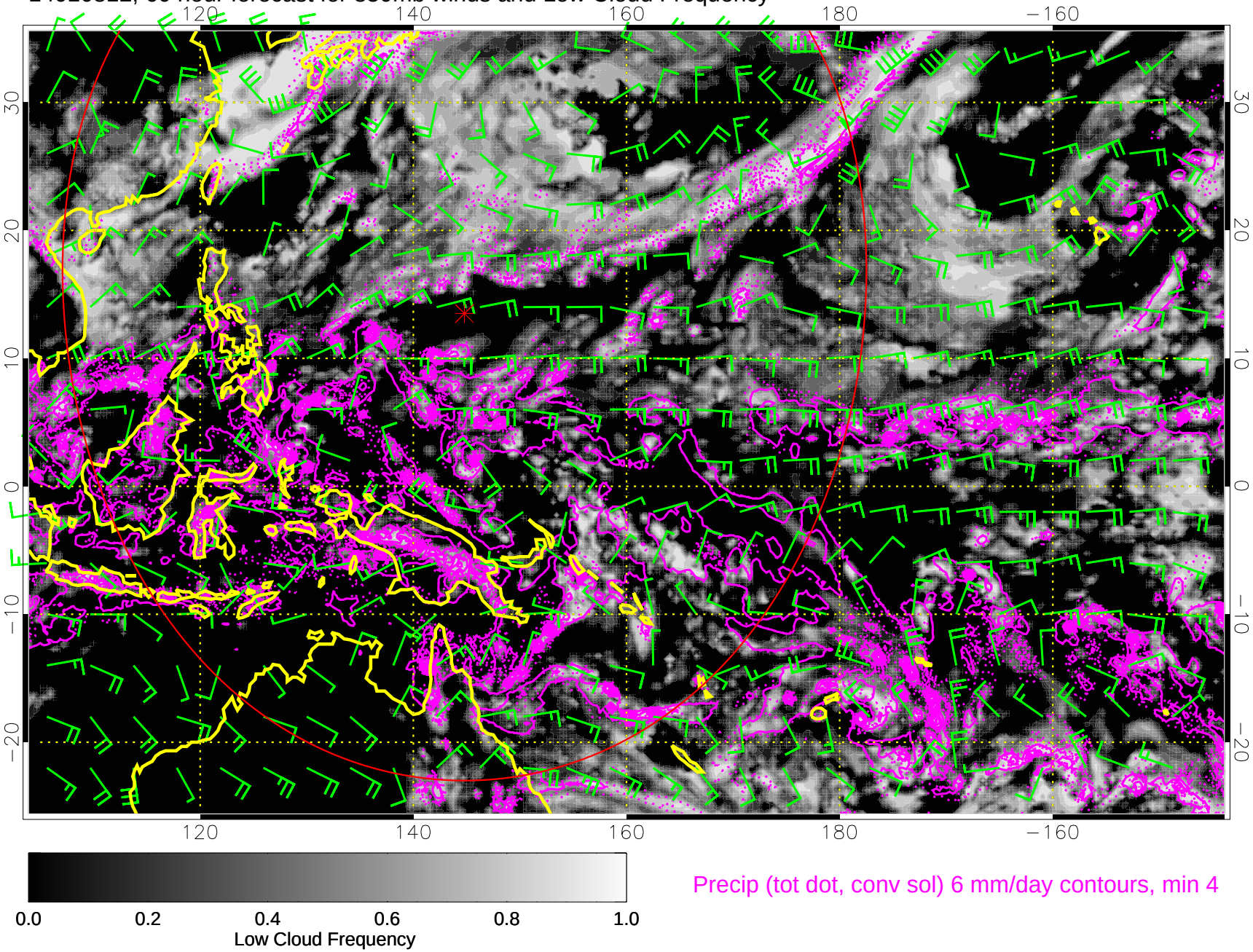

14010818, 66 hour forecast for 850mb winds and Low Cloud Frequency

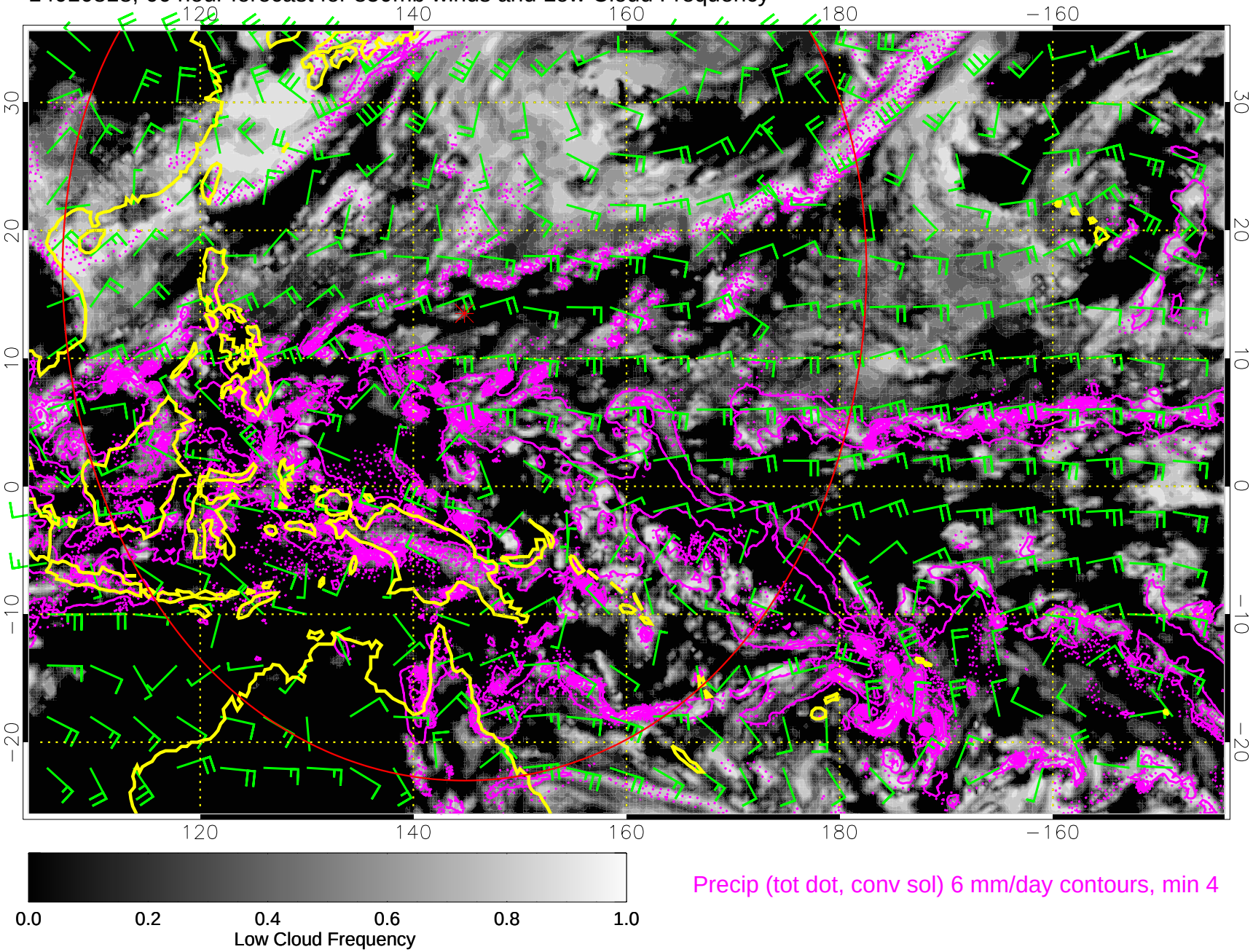

Precip (tot dot, conv sol) 6 mm/day contours, min 4

14010900, 72 hour forecast for 850mb winds and Low Cloud Frequency

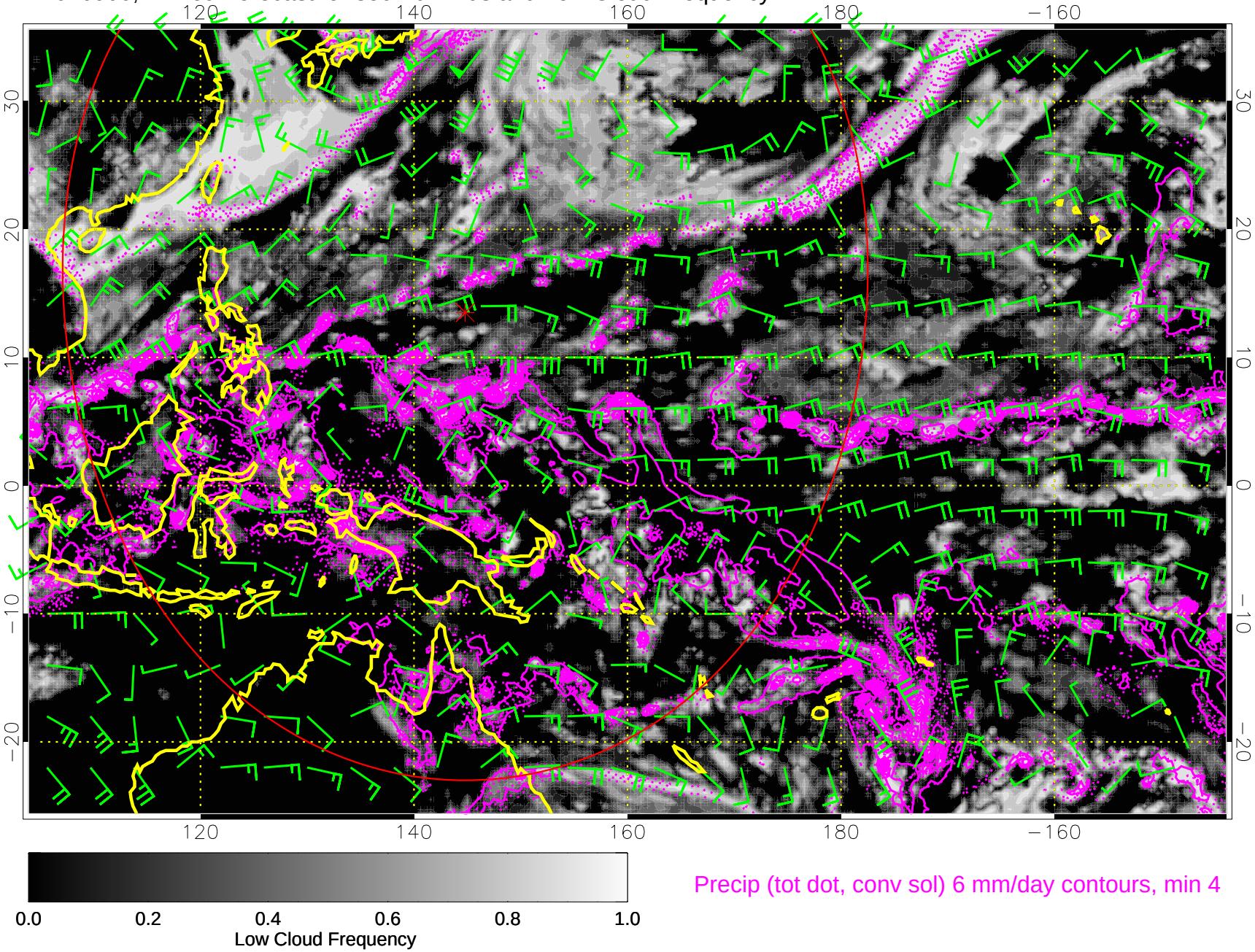

Precip (tot dot, conv sol) 6 mm/day contours, min 4

14010906, 78 hour forecast for 850mb winds and Low Cloud Frequency

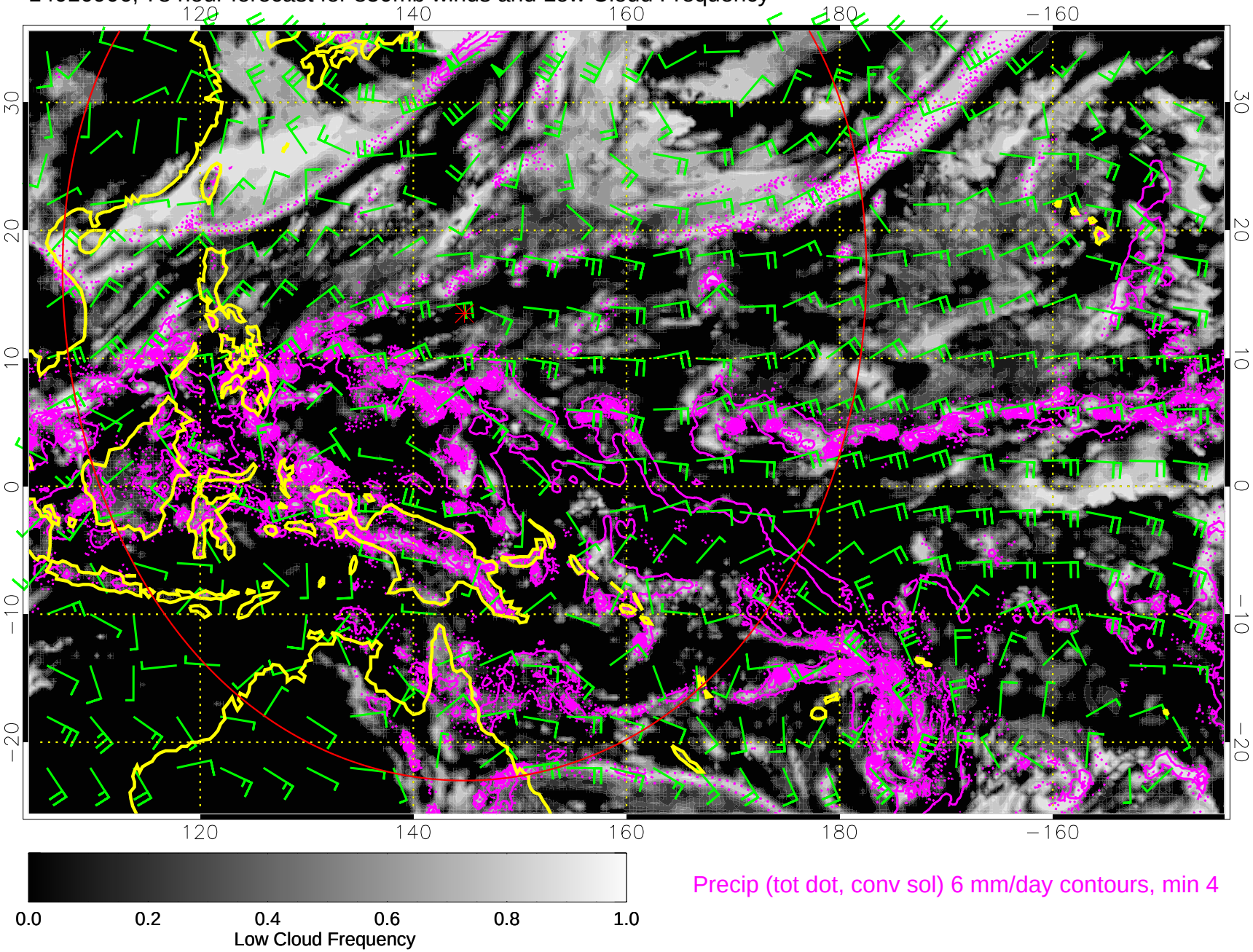

Precip (tot dot, conv sol) 6 mm/day contours, min 4

14010912, 84 hour forecast for 850mb winds and Low Cloud Frequency

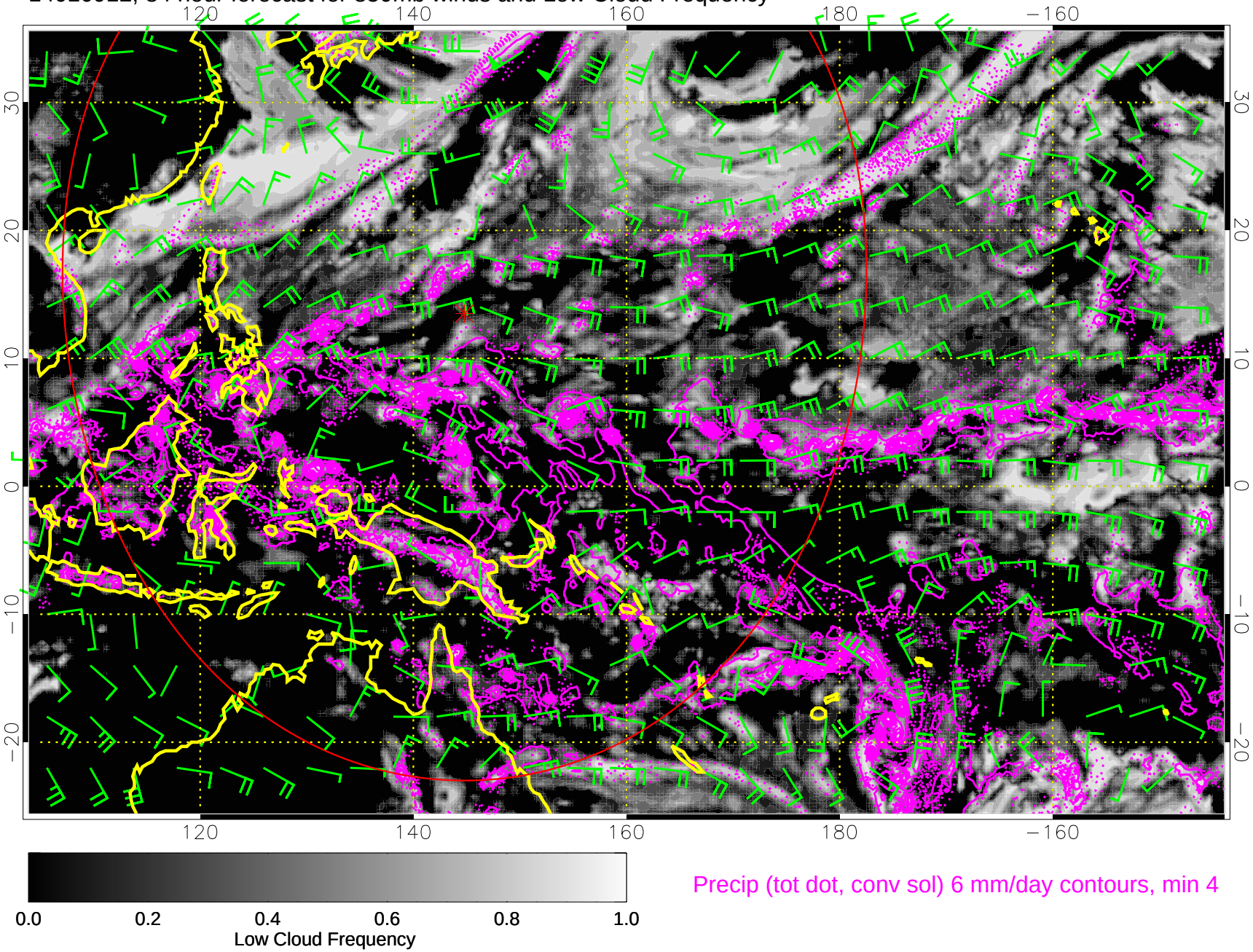

14010918, 90 hour forecast for 850mb winds and Low Cloud Frequency

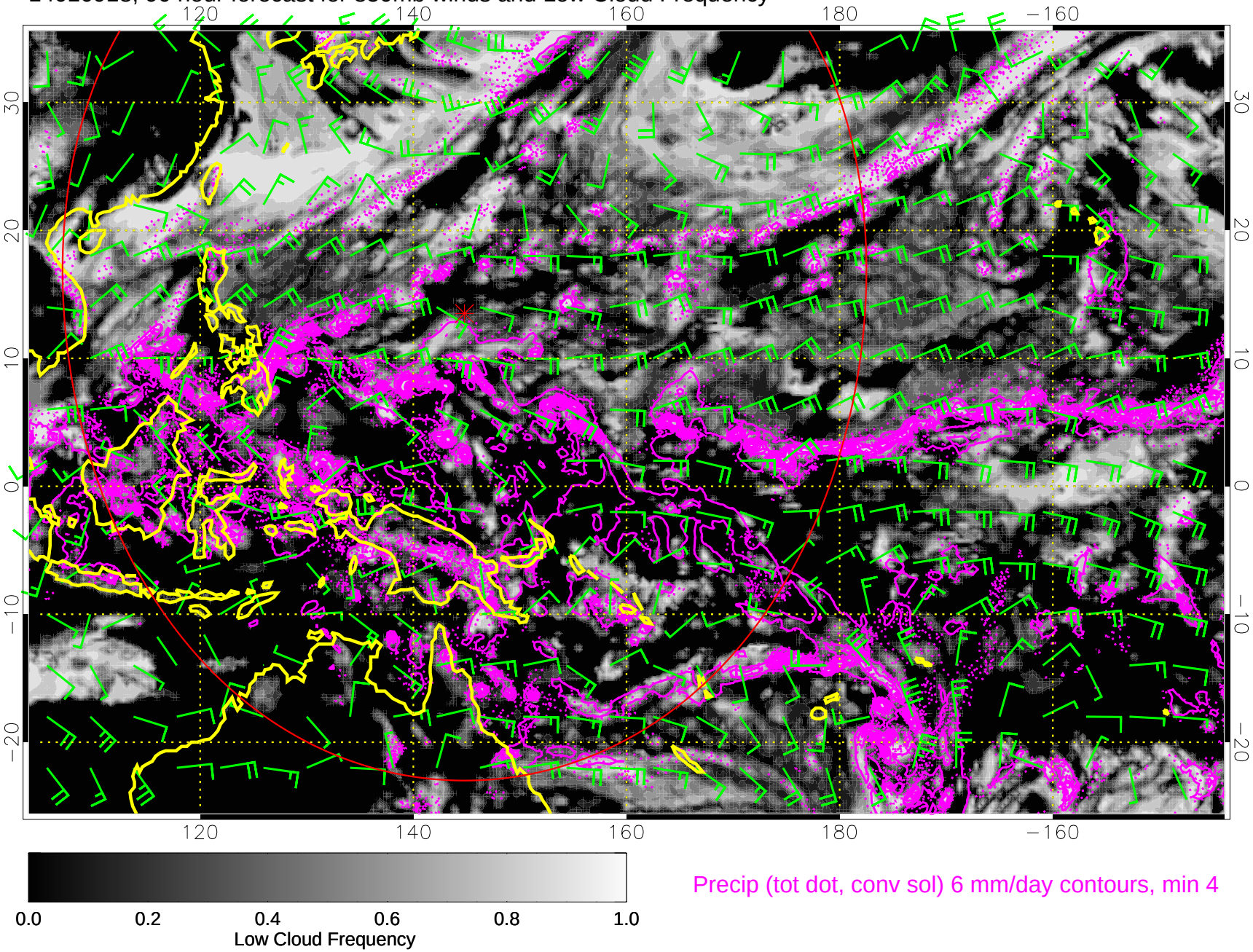

Precip (tot dot, conv sol) 6 mm/day contours, min 4

14011000, 96 hour forecast for 850mb winds and Low Cloud Frequency

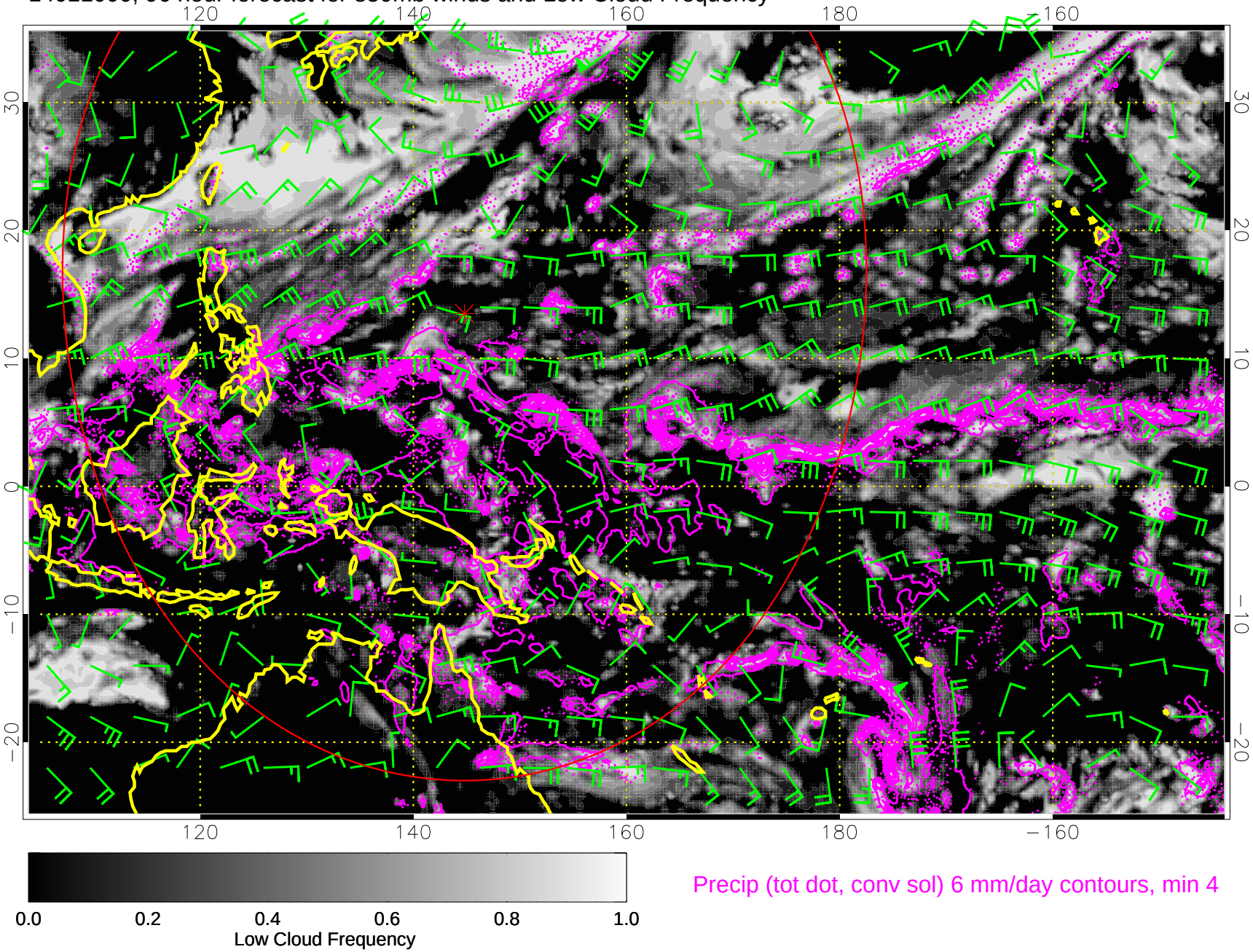

Precip (tot dot, conv sol) 6 mm/day contours, min 4

14011006, 102 hour forecast for 850mb winds and Low Cloud Frequency

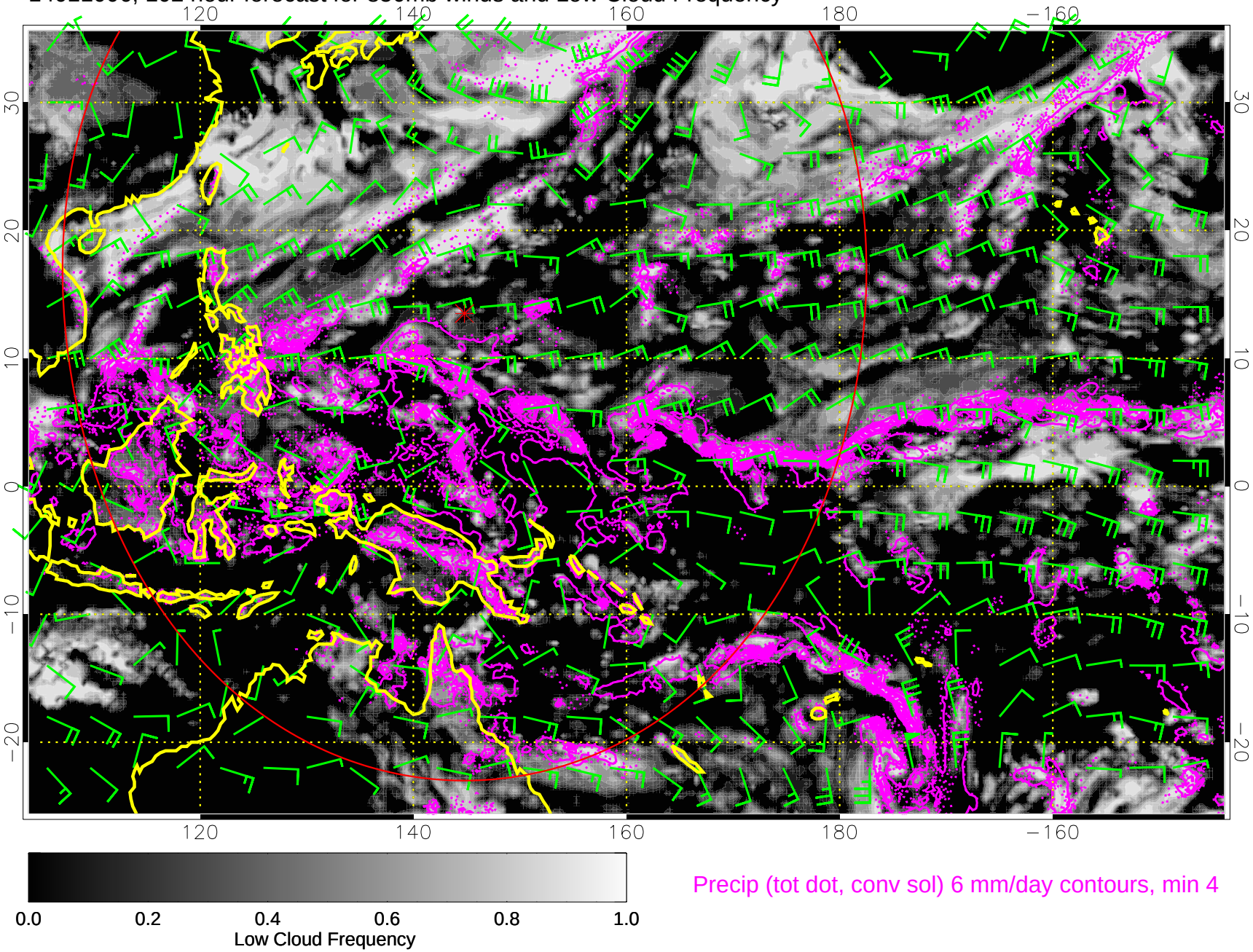

Precip (tot dot, conv sol) 6 mm/day contours, min 4

14011012, 108 hour forecast for 850mb winds and Low Cloud Frequency

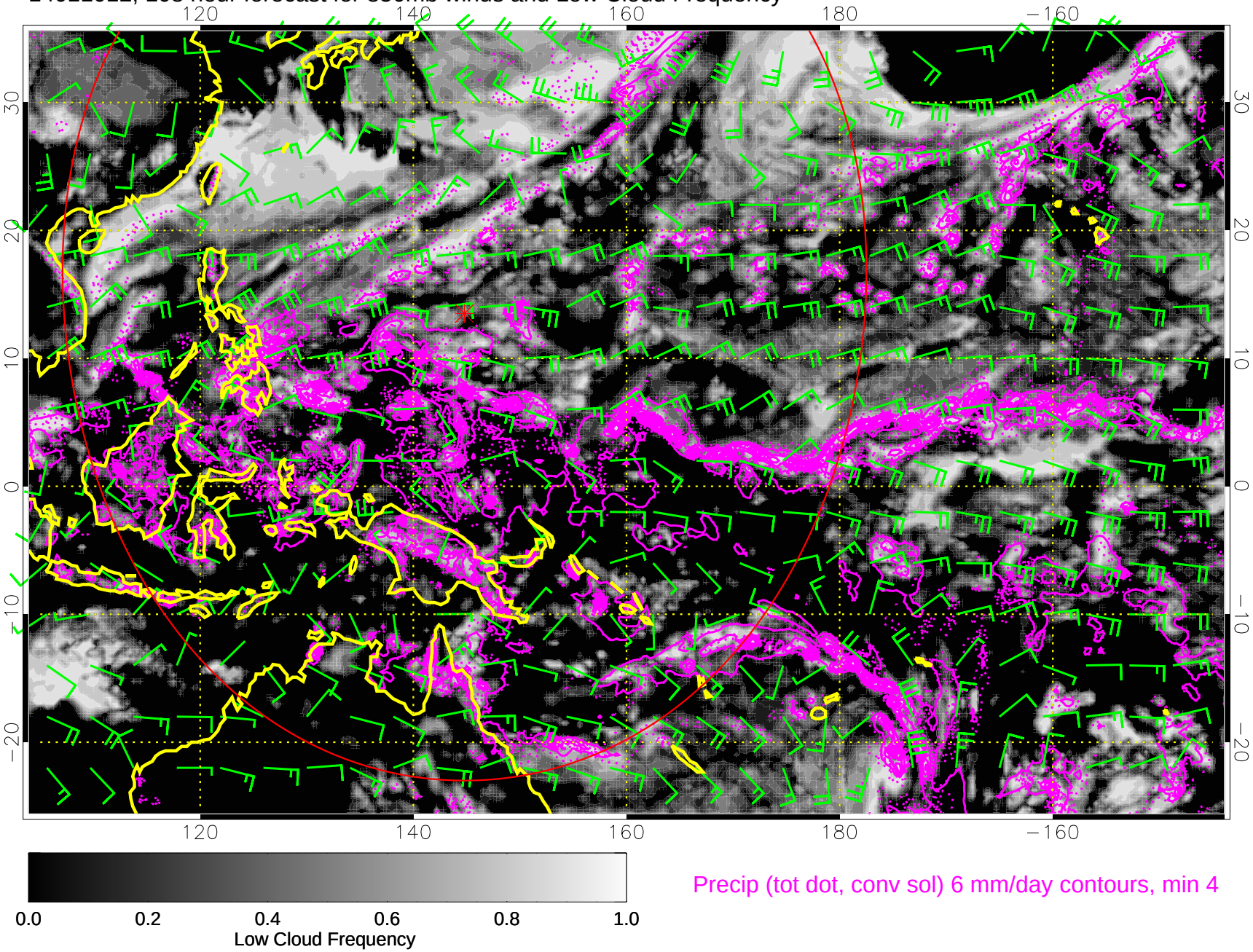

Precip (tot dot, conv sol) 6 mm/day contours, min 4
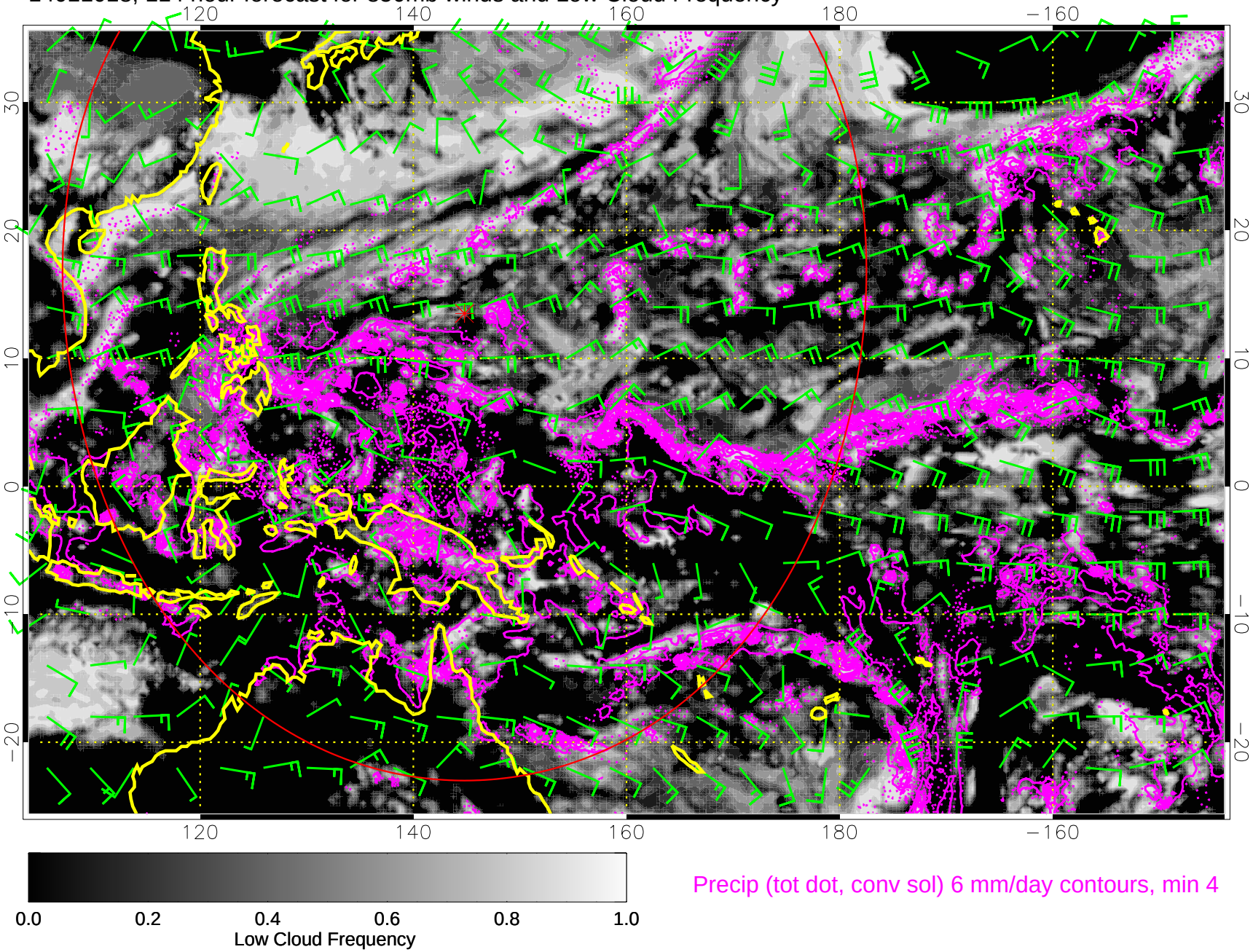
14011018, 114 hour forecast for 850mb winds and Low Cloud Frequency