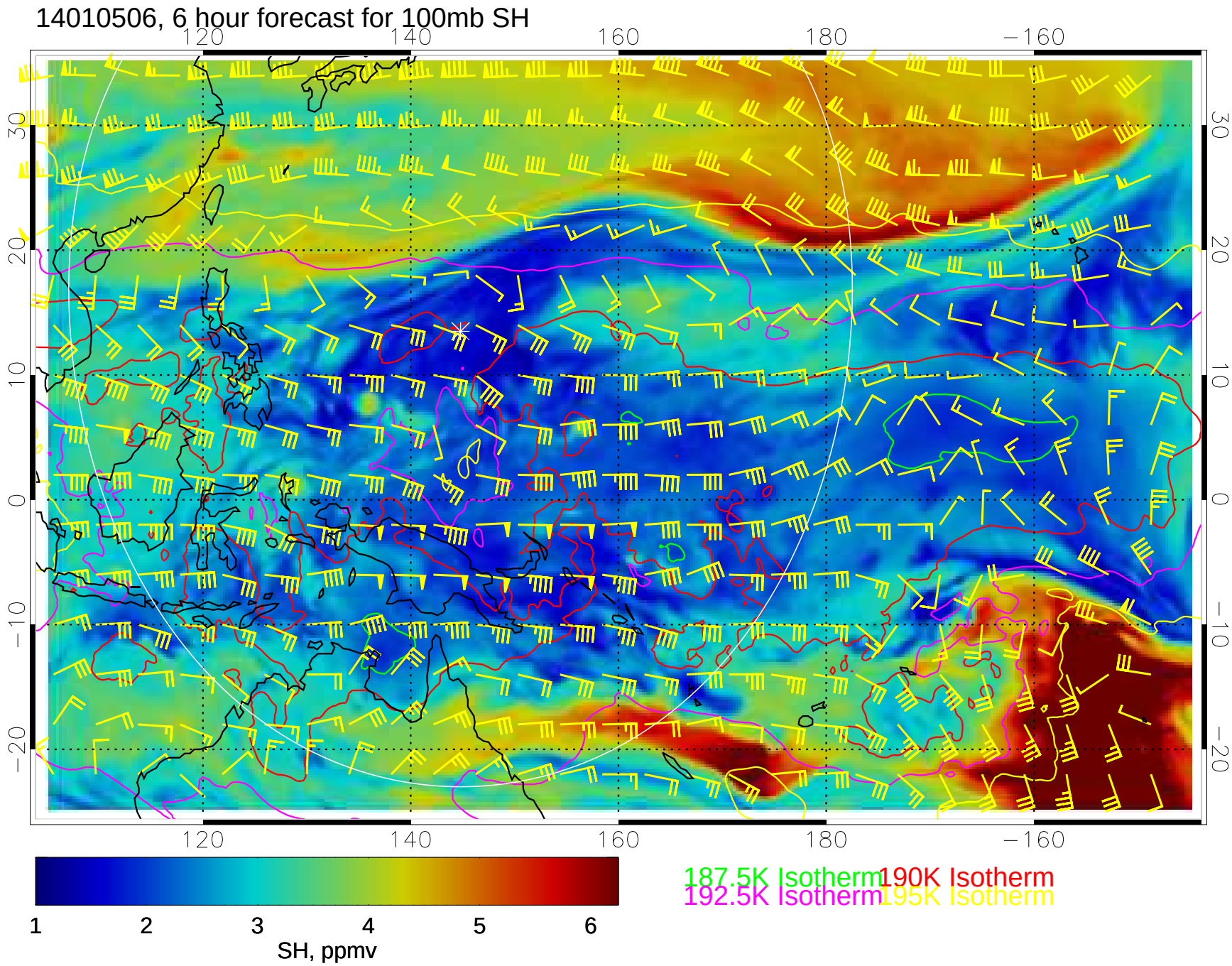
14010506, 6 hour forecast for 100mb SH
120
140
160
180
−160
30
20
10
0
−10
−20
1
2
3
4
5
6
SH, ppmv
187.5K Isotherm
190K Isotherm
192.5K Isotherm
195K Isotherm

14010512, 12 hour forecast for 100mb SH

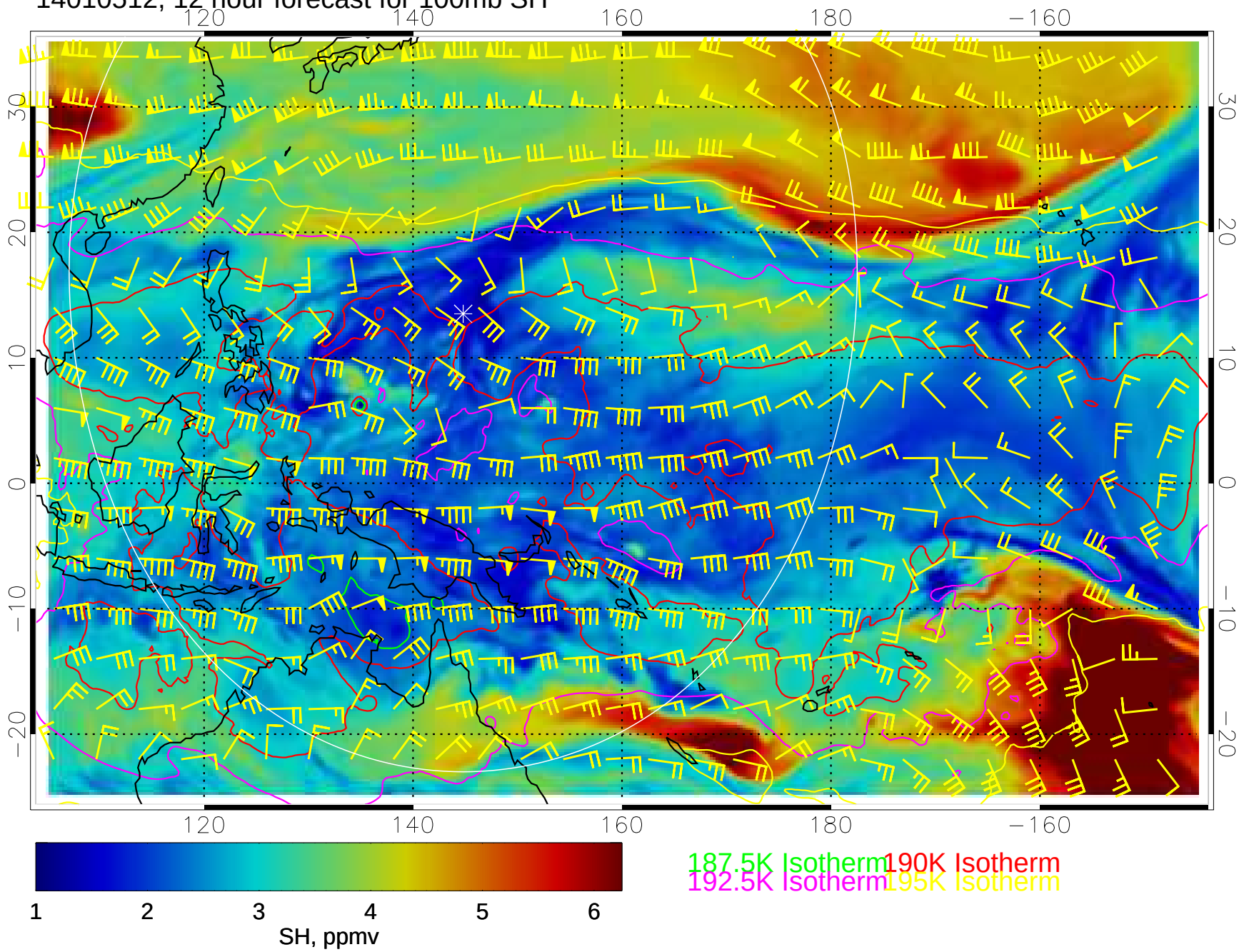

14010518, 18 hour forecast for 100mb SH

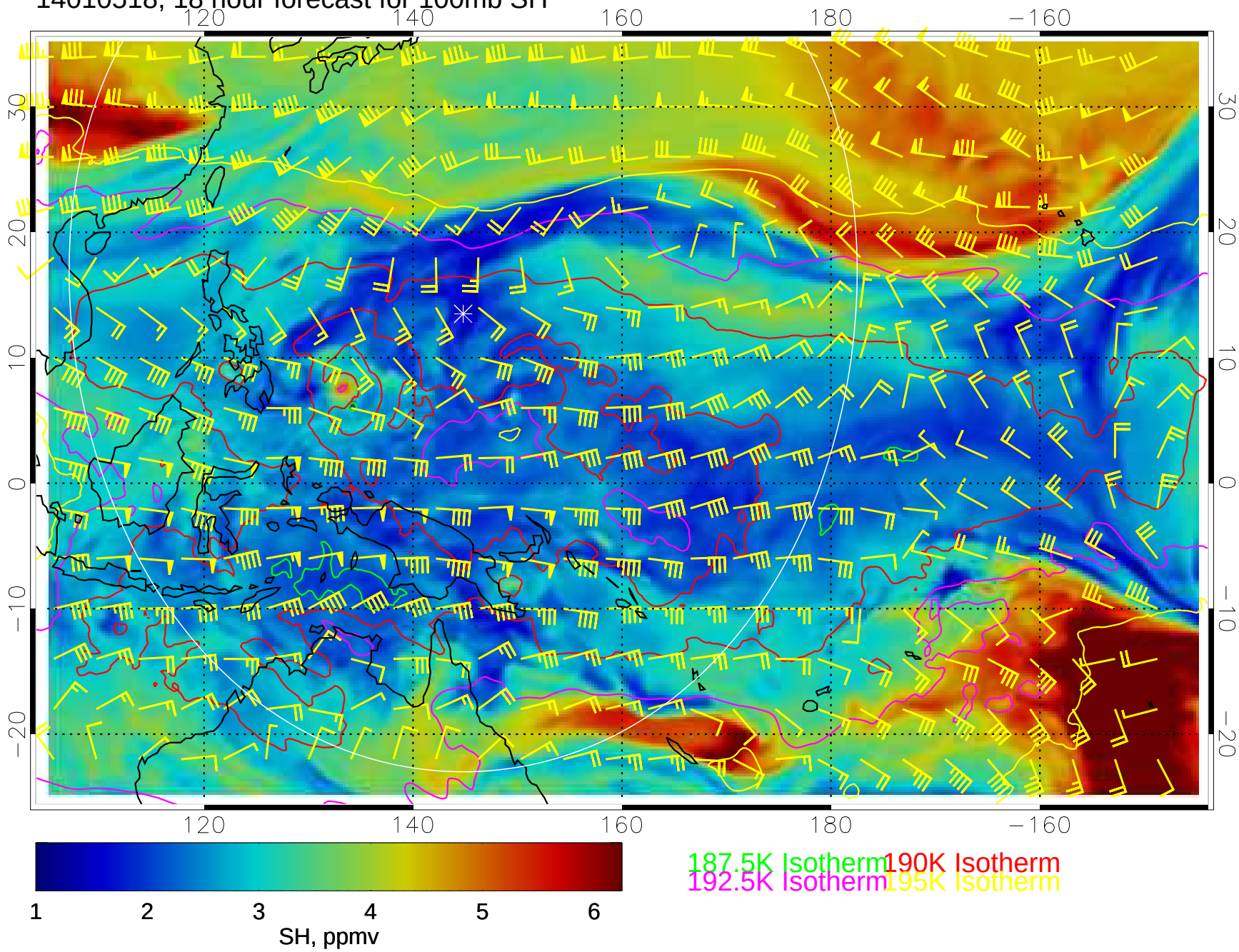

14010600, 24 hour forecast for 100mb SH

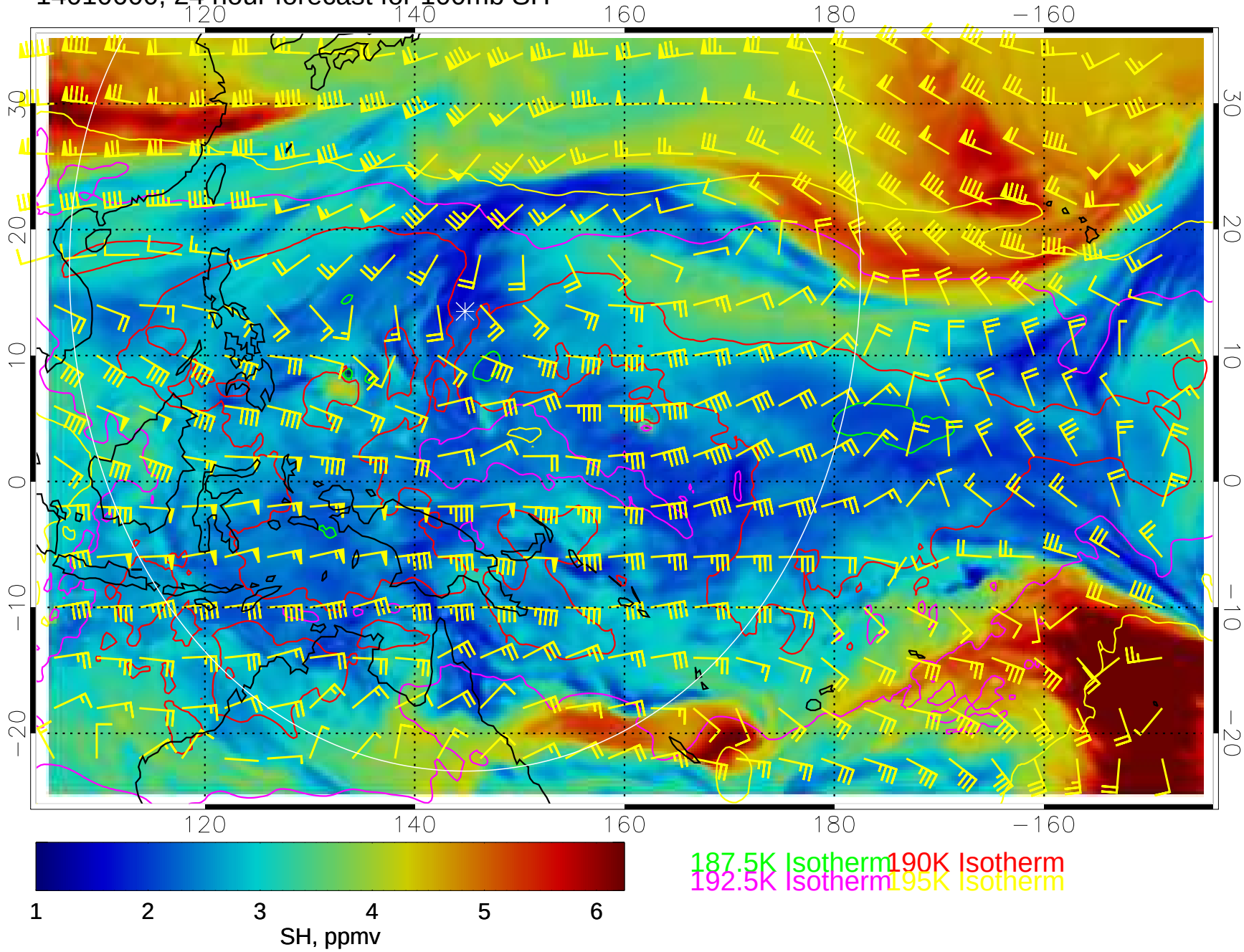

14010606, 30 hour forecast for 100mb SH

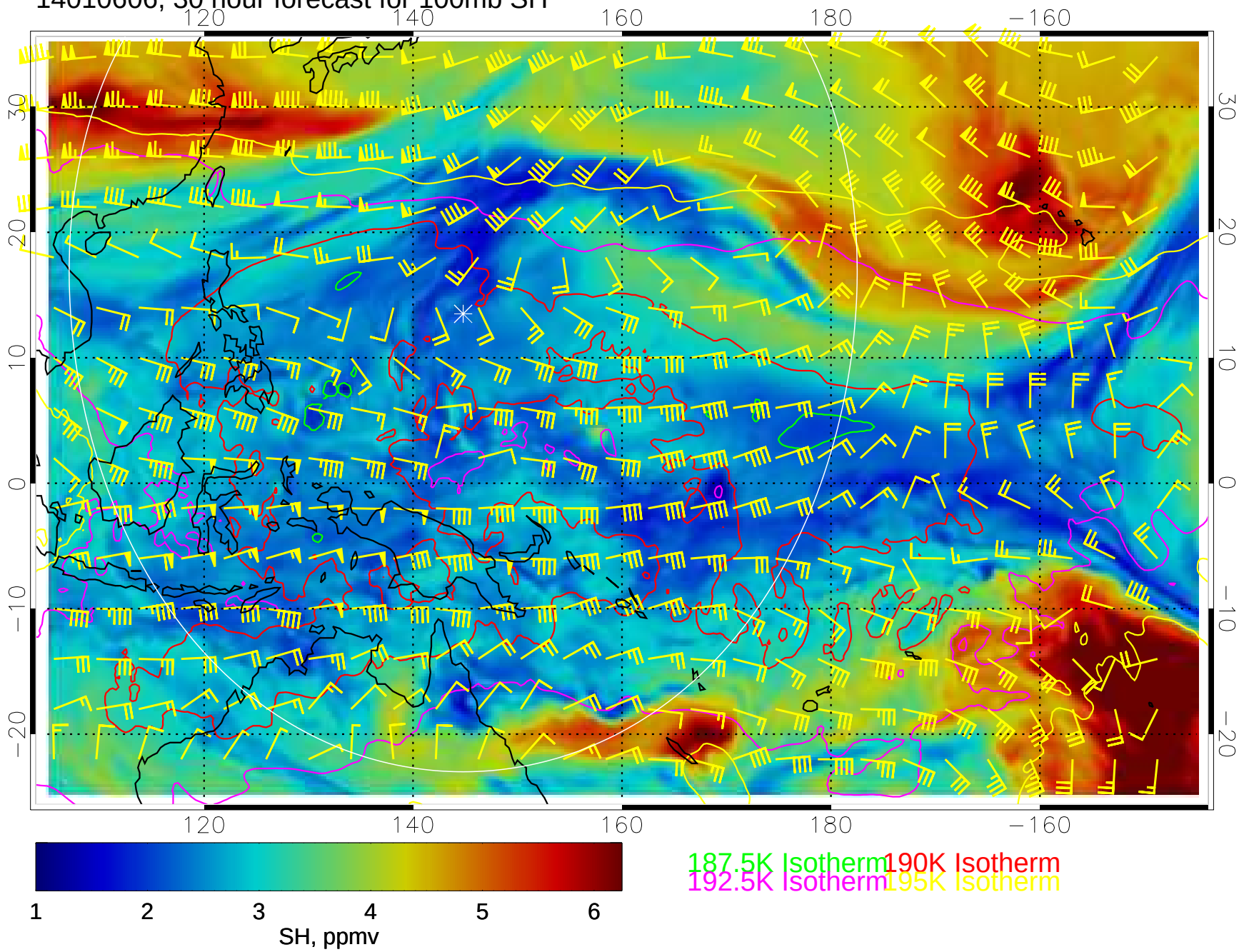

14010612, 36 hour forecast for 100mb SH

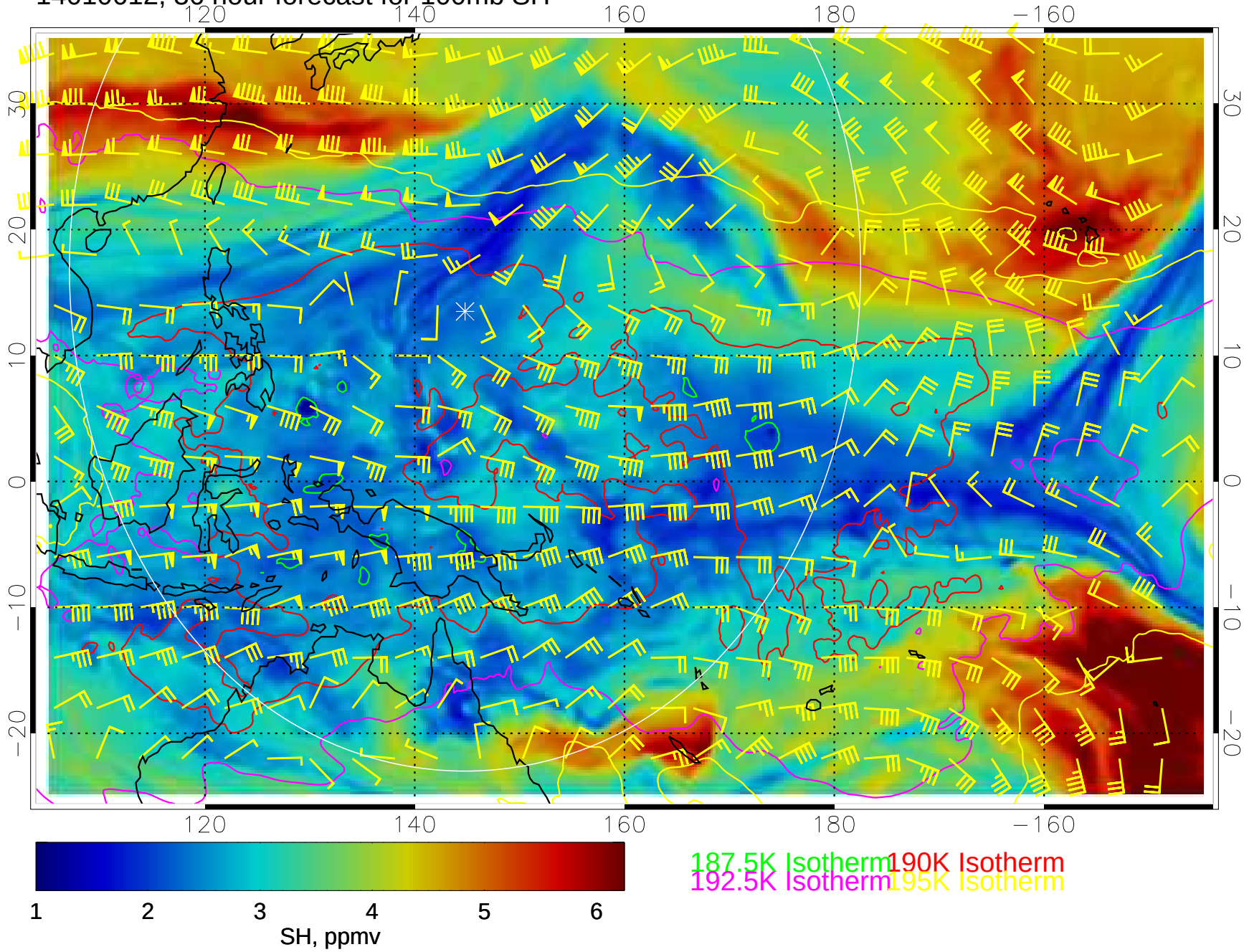

14010618, 42 hour forecast for 100mb SH

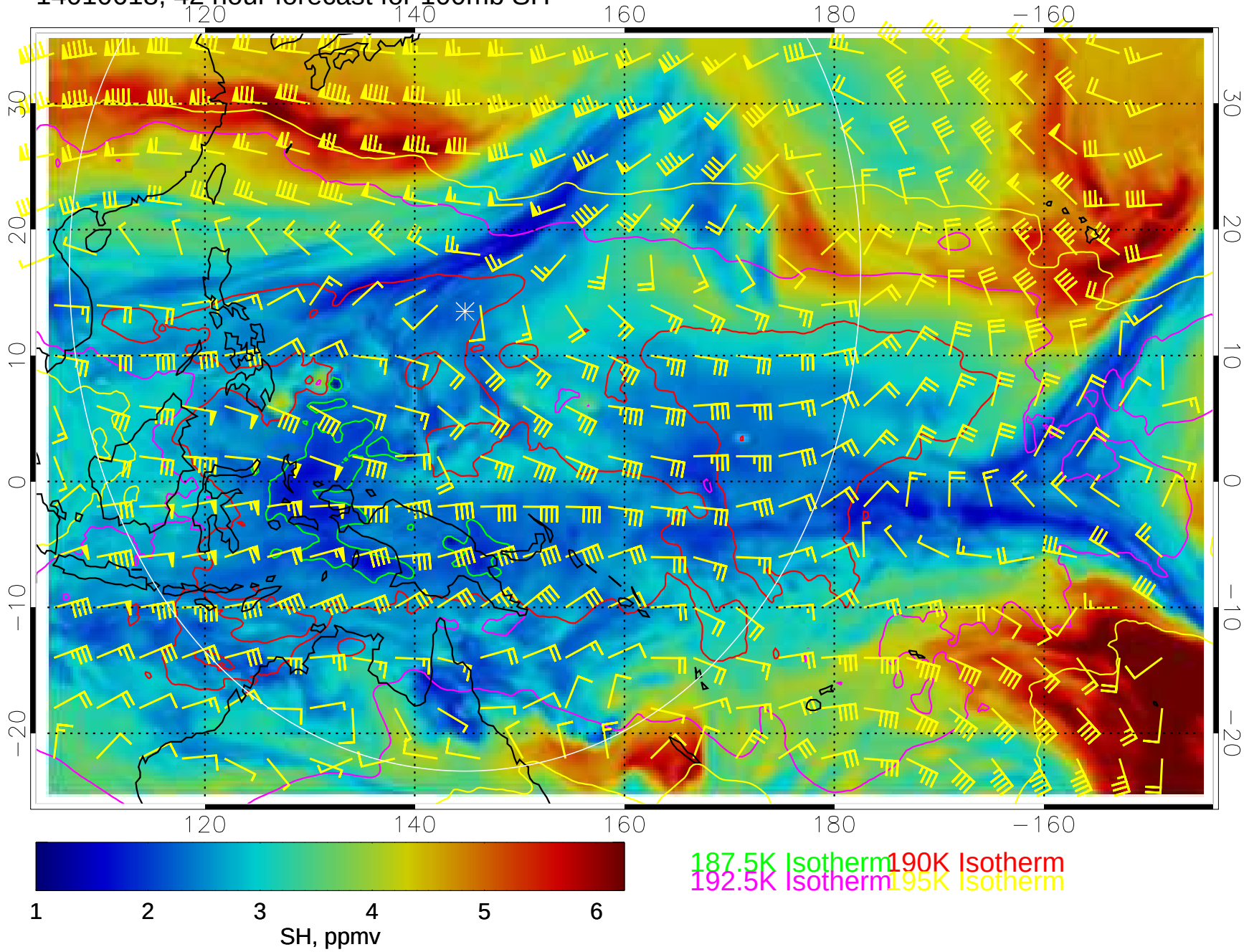

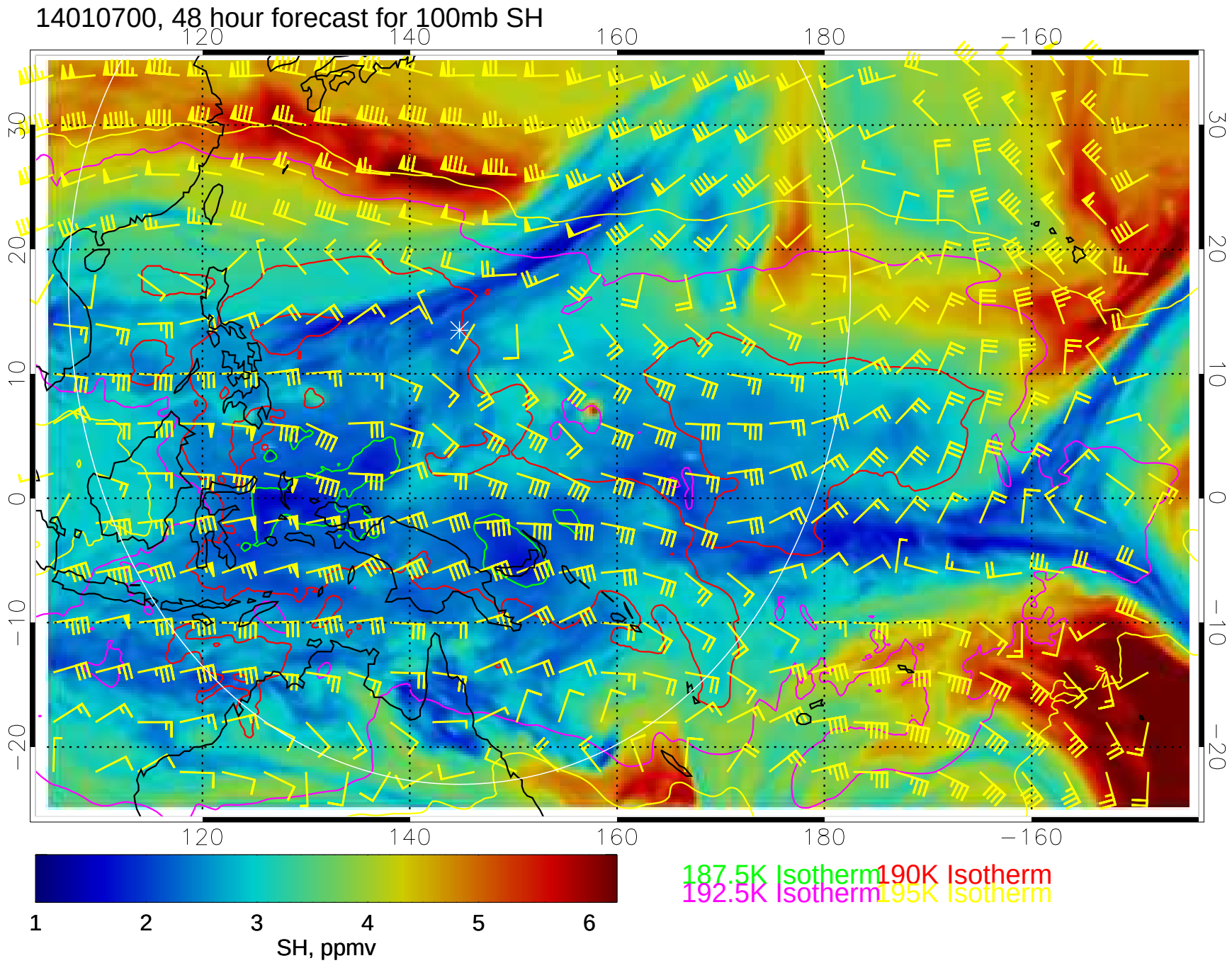
14010700, 48 hour forecast for 100mb SH
120
140
160
180
−160
30
20
10
0
−10
−20
1
2
3
4
5
6
SH, ppmv
187.5K Isotherm
190K Isotherm
192.5K Isotherm
195K Isotherm

14010706, 54 hour forecast for 100mb SH

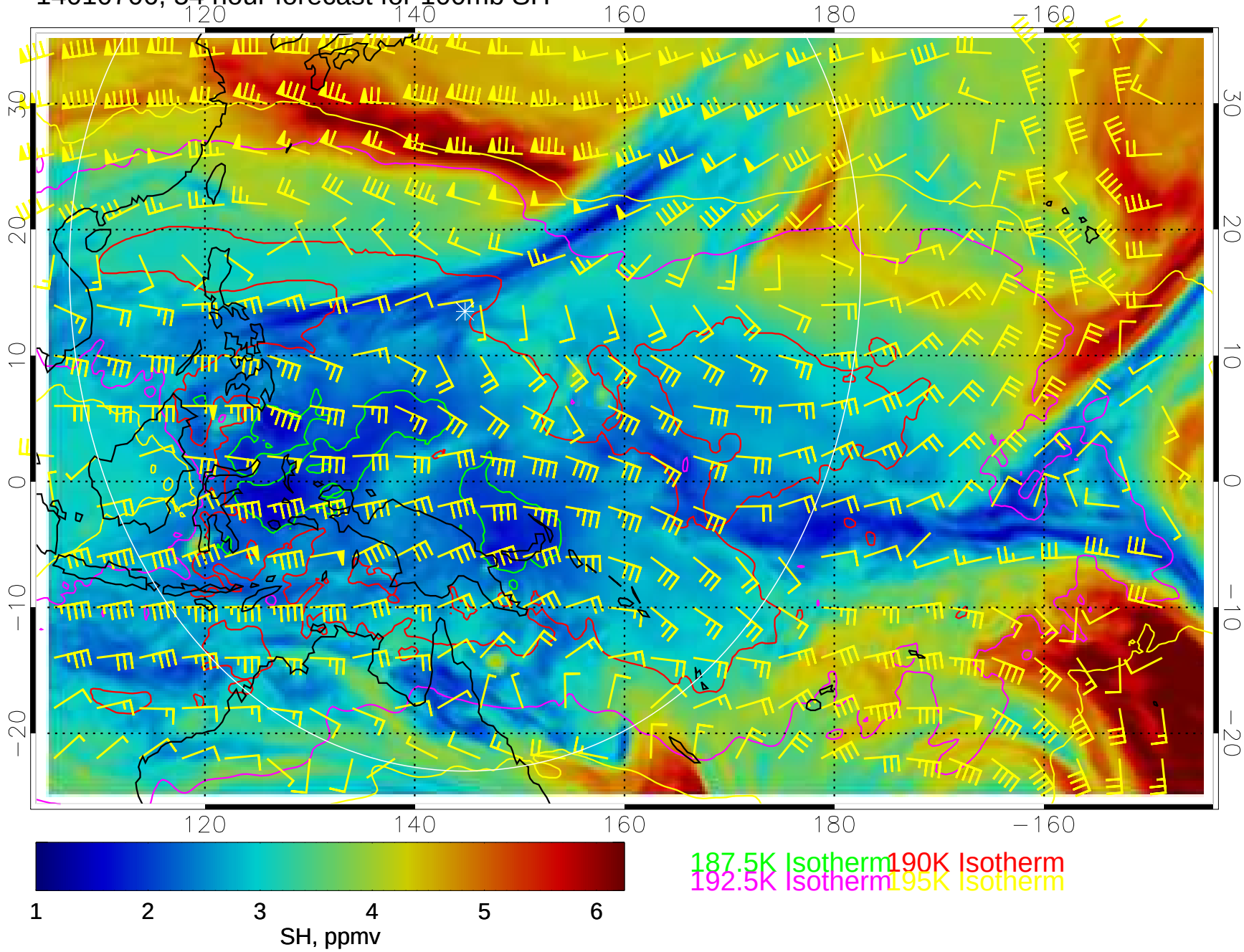

14010712, 60 hour forecast for 100mb SH

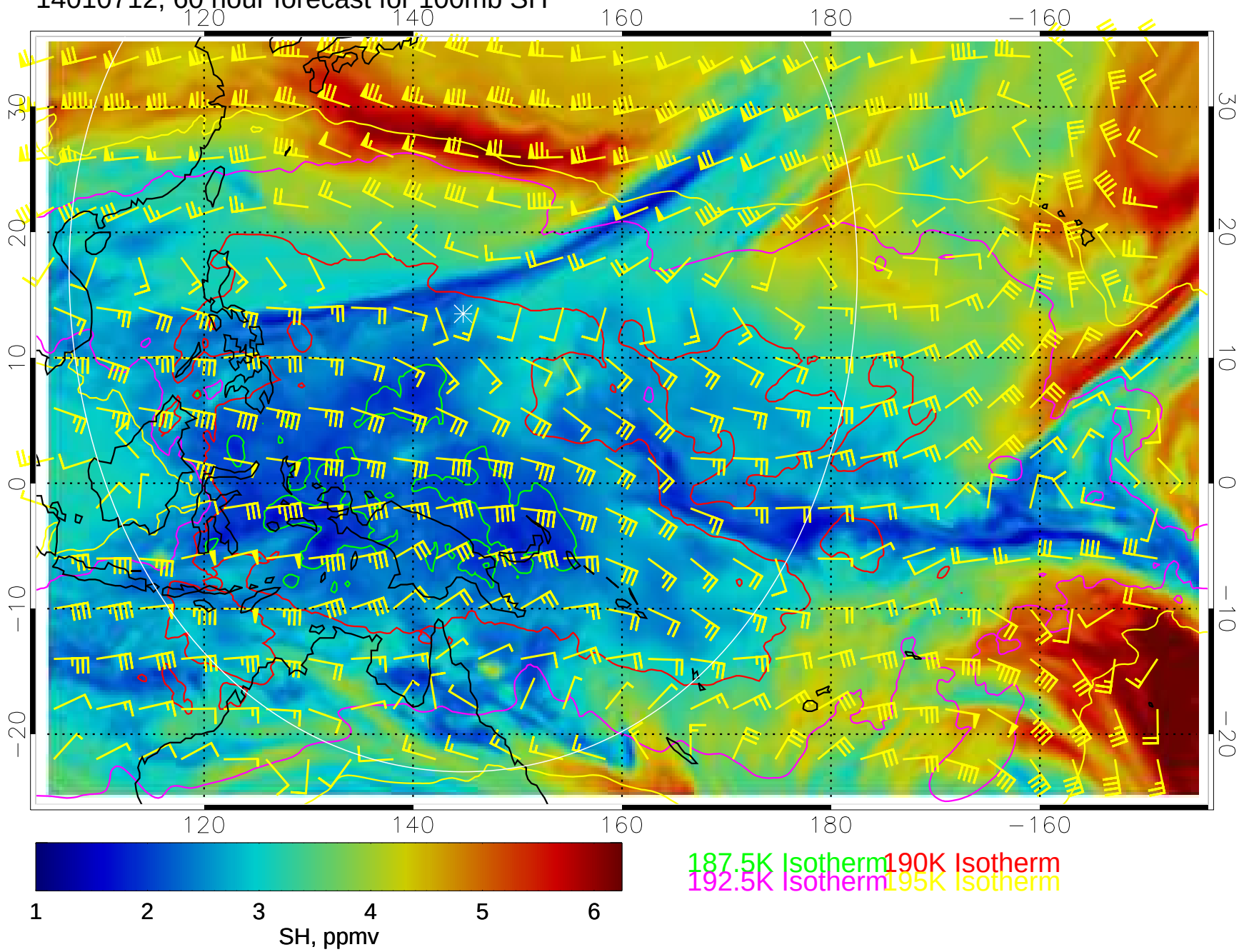

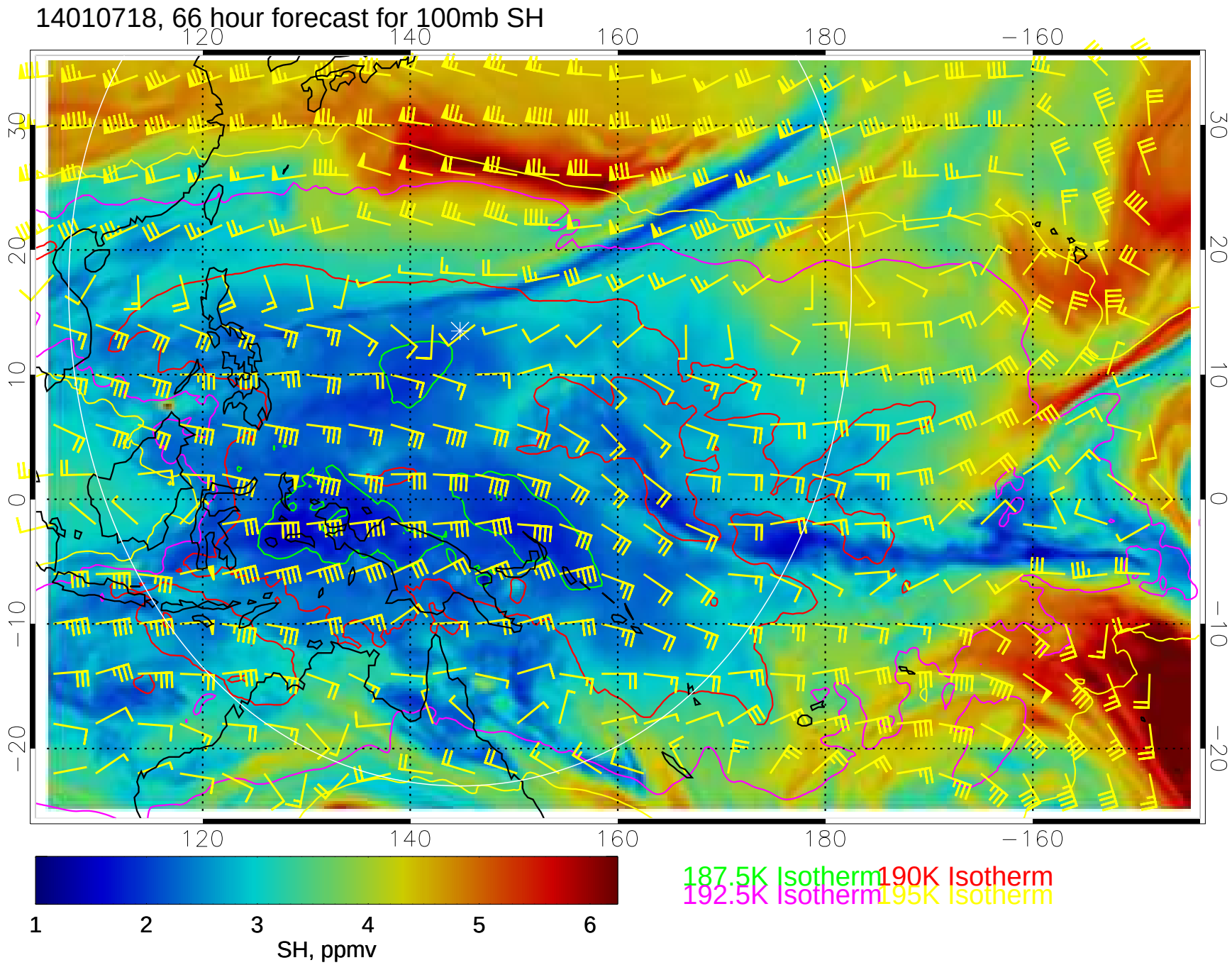
14010718, 66 hour forecast for 100mb SH
120
140
160
180
−160
30
20
10
0
−10
−20
187.5K Isotherm
190K Isotherm
192.5K Isotherm
195K Isotherm
1
2
3
4
5
6
SH, ppmv

14010800, 72 hour forecast for 100mb SH

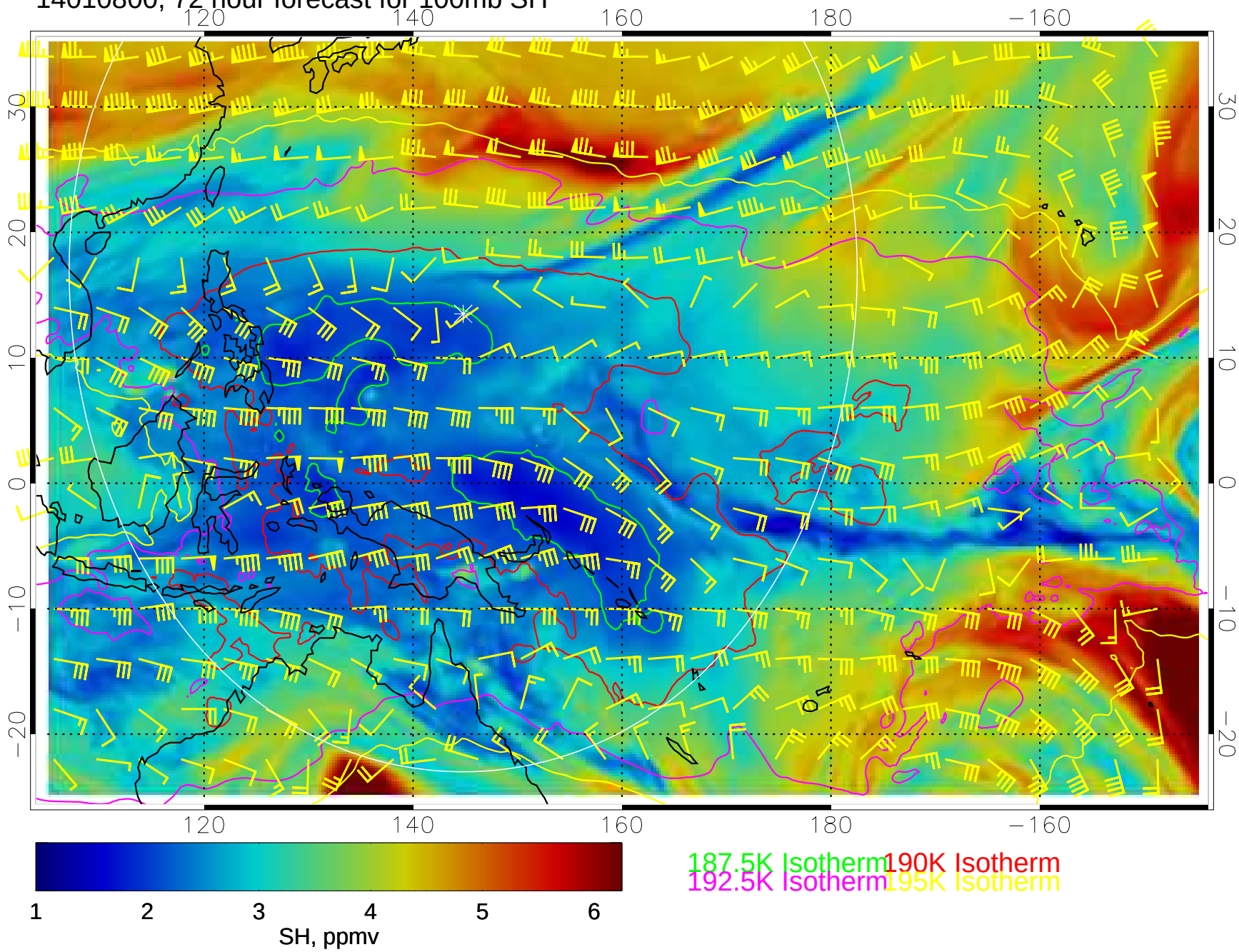

14010806, 78 hour forecast for 100mb SH

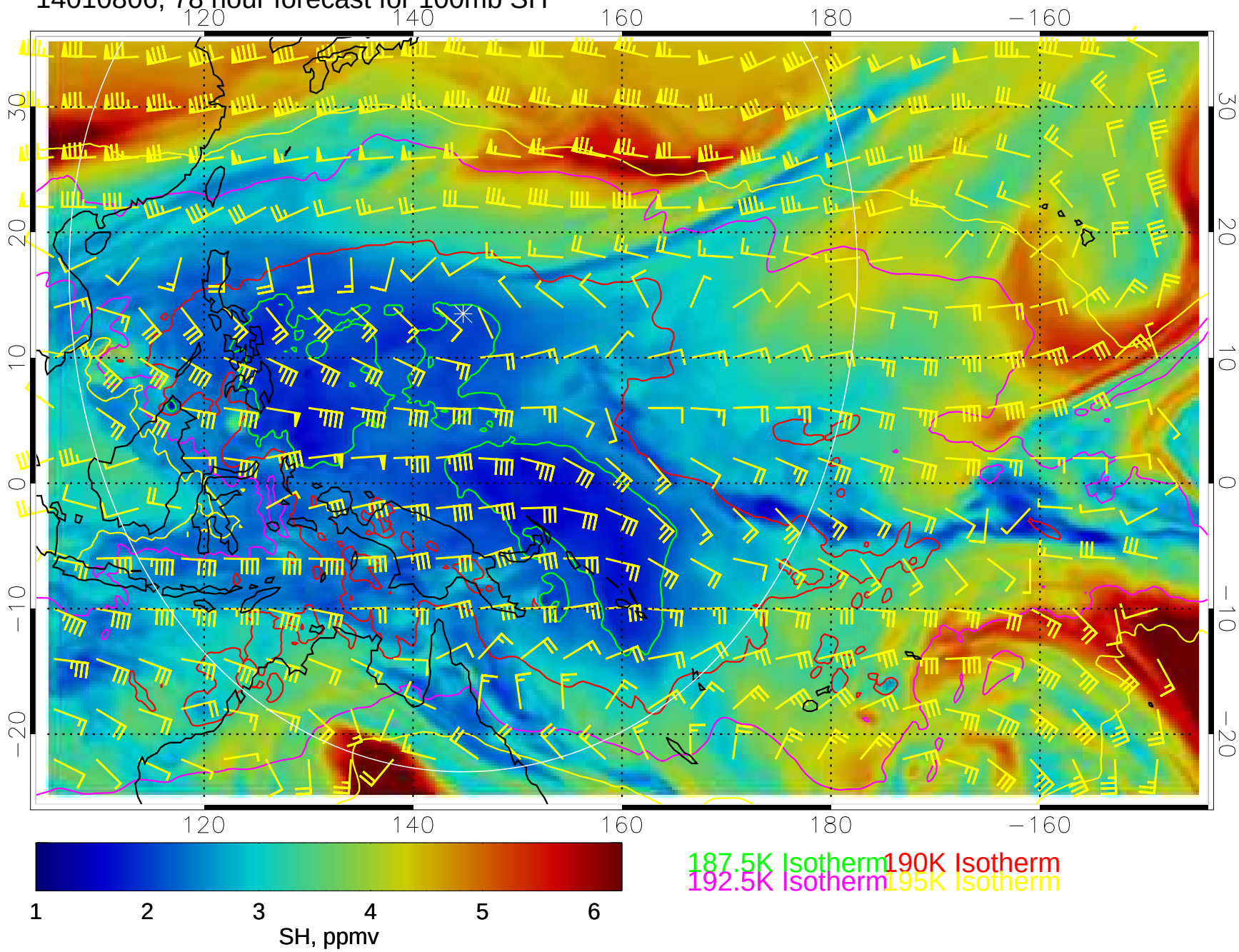

14010812, 84 hour forecast for 100mb SH

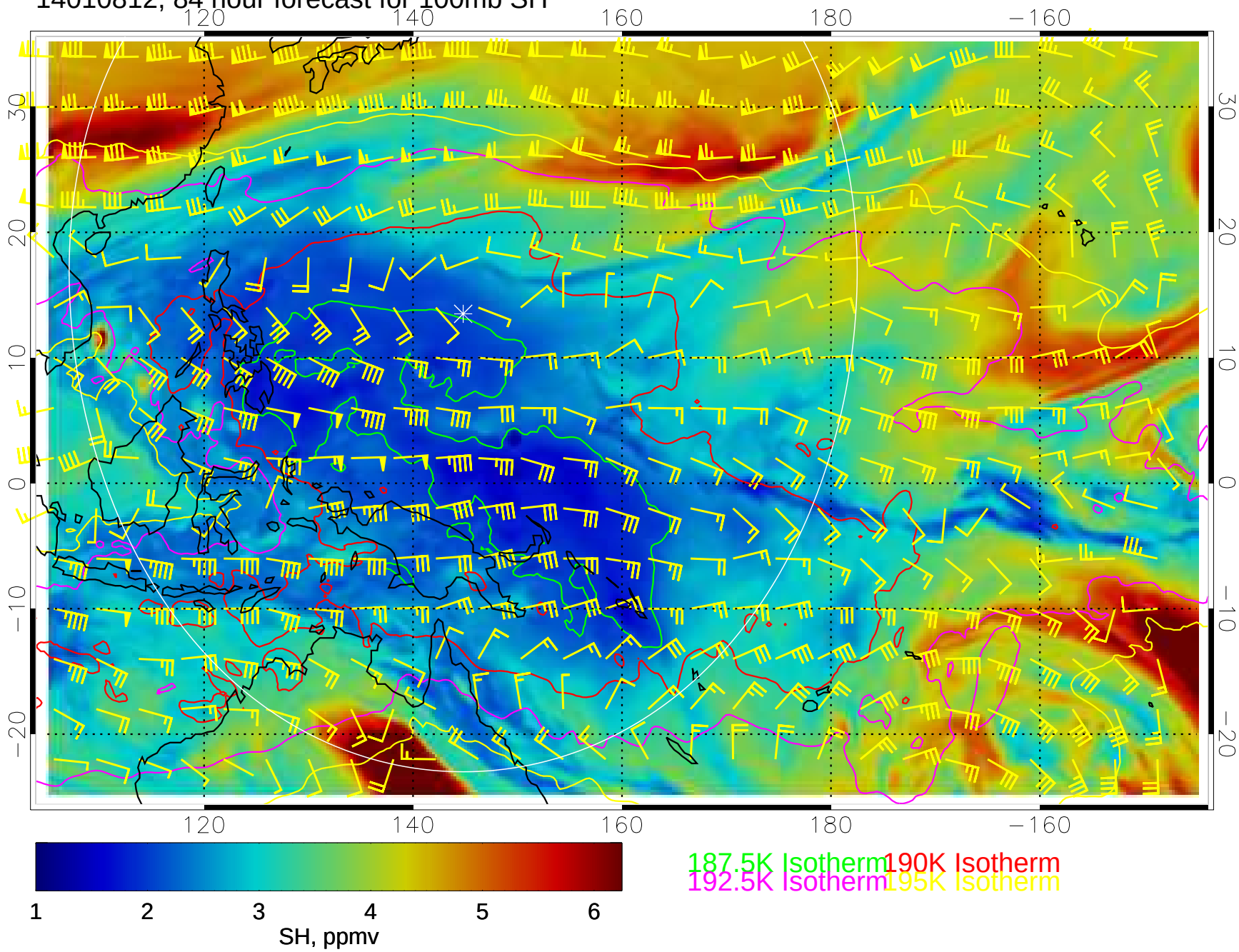

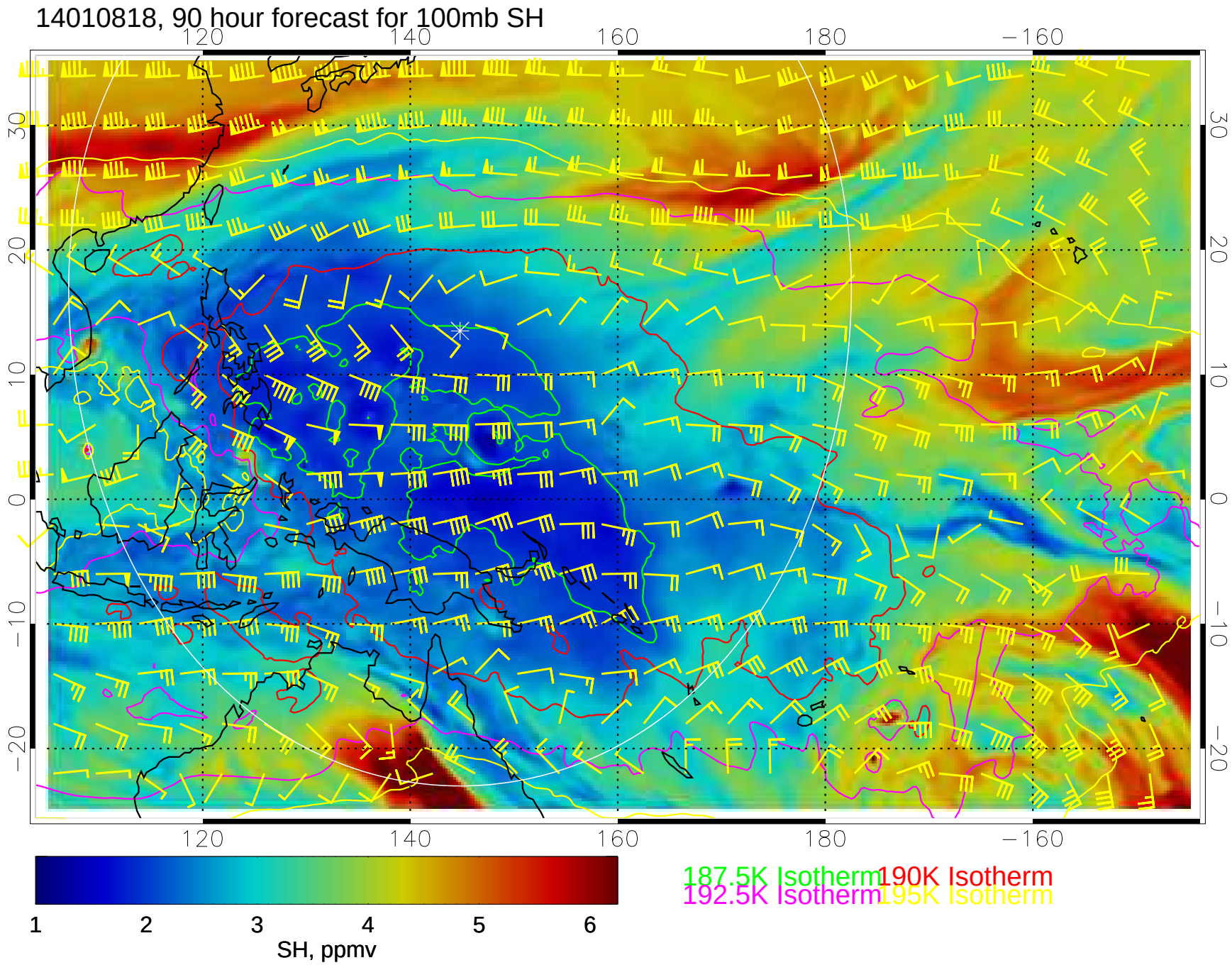
14010818, 90 hour forecast for 100mb SH
120
140
160
180
−160
30
20
10
0
−10
−20
1
2
3
4
5
6
SH, ppmv
187.5K Isotherm
190K Isotherm
192.5K Isotherm
195K Isotherm

14010900, 96 hour forecast for 100mb SH

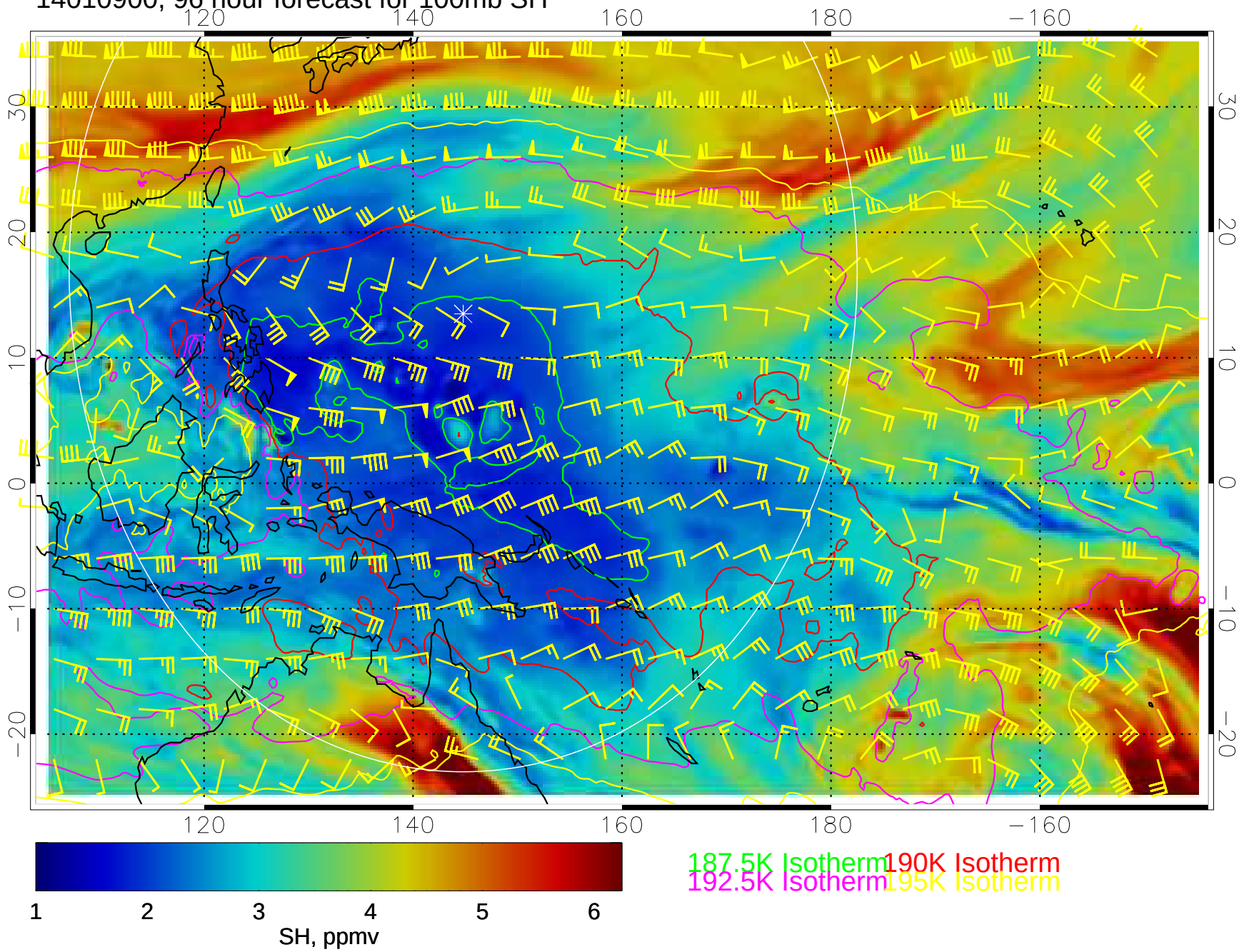

14010906, 102 hour forecast for 100mb SH

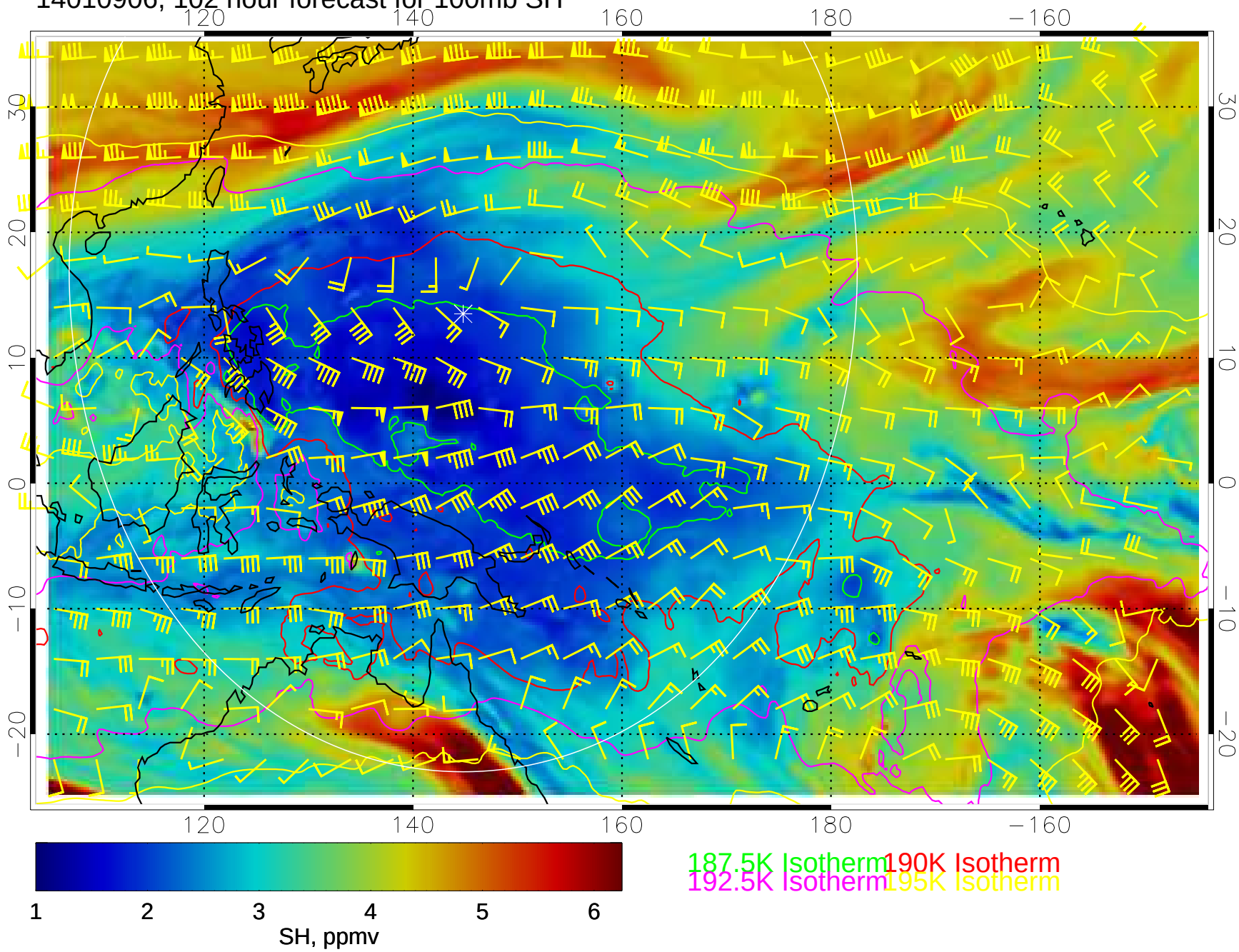

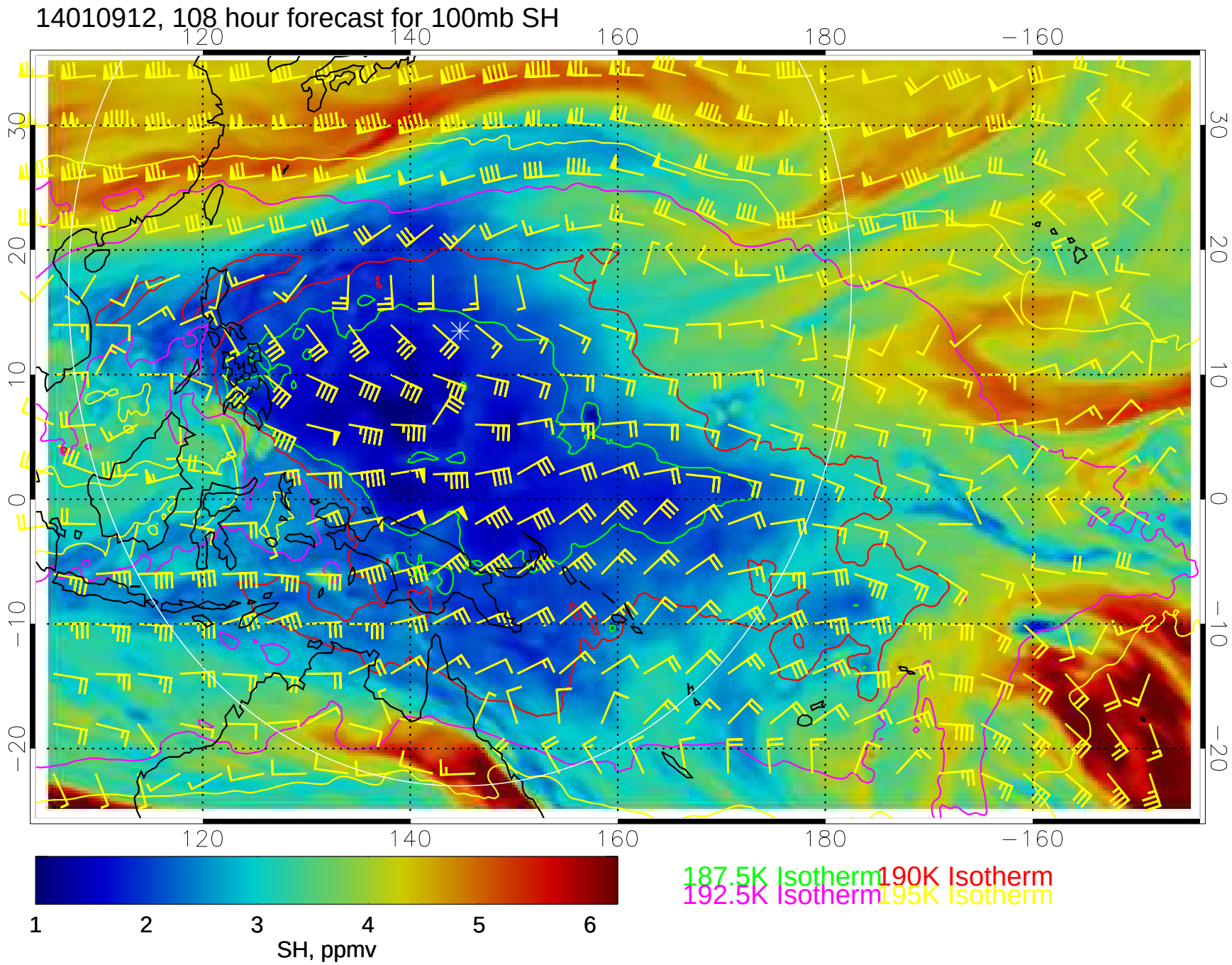
14010912, 108 hour forecast for 100mb SH
120
140
160
180
−160
30
20
10
0
−10
−20
1
2
3
4
5
6
SH, ppmv
187.5K Isotherm
190K Isotherm
192.5K Isotherm
195K Isotherm
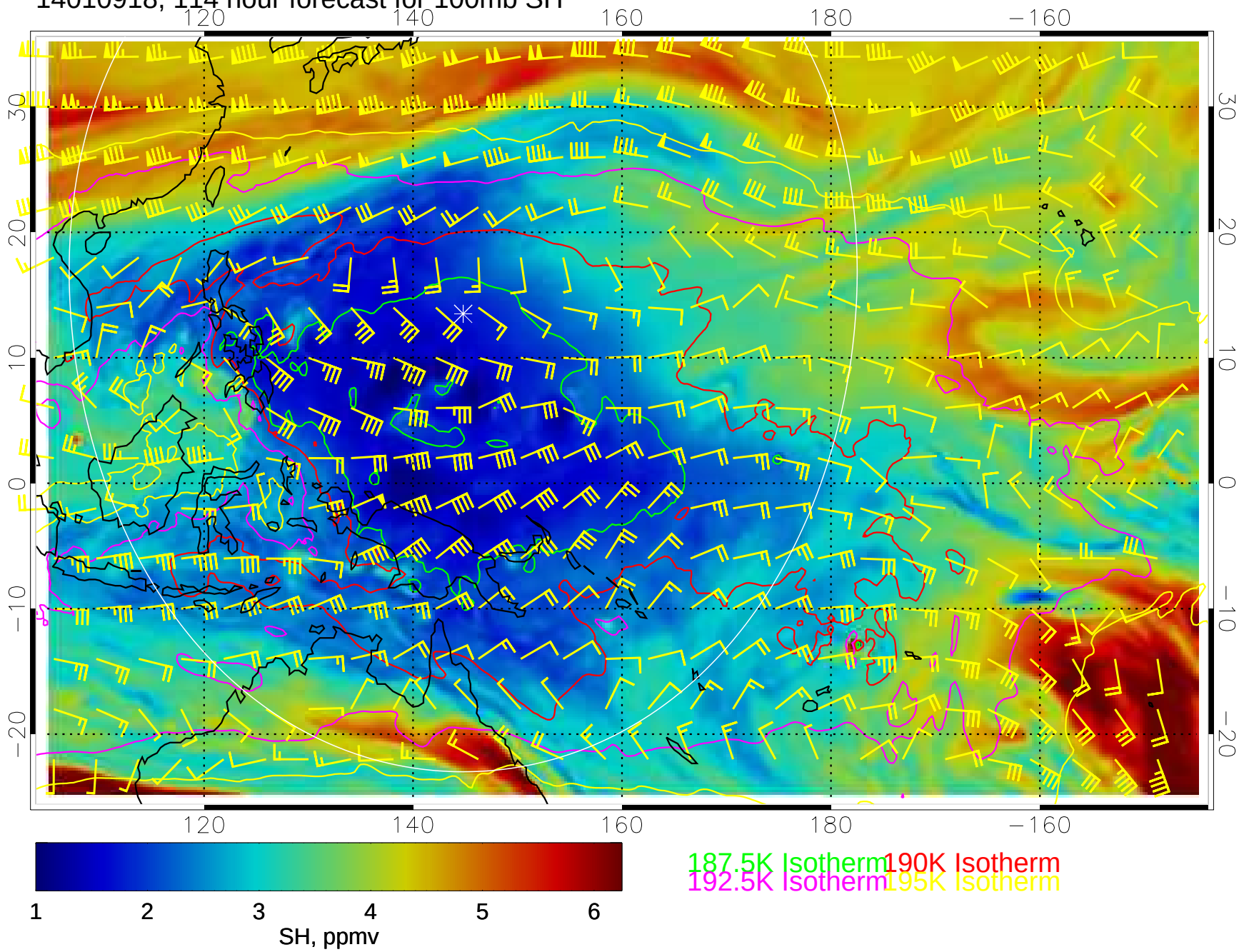
14010918, 114 hour forecast for 100mb SH