14010506, 6 hour forecast for 850mb winds and Low Cloud Frequency

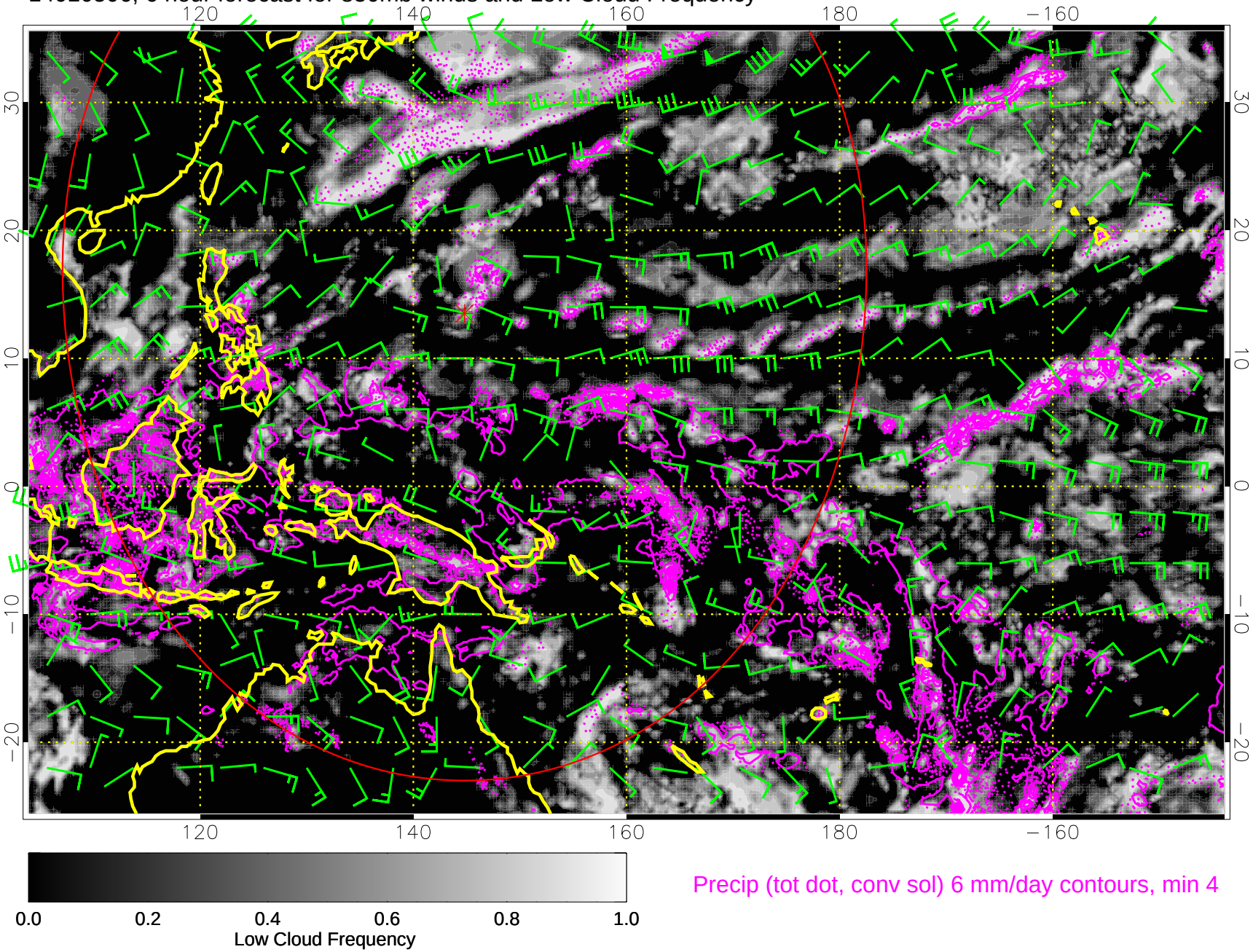

14010512, 12 hour forecast for 850mb winds and Low Cloud Frequency

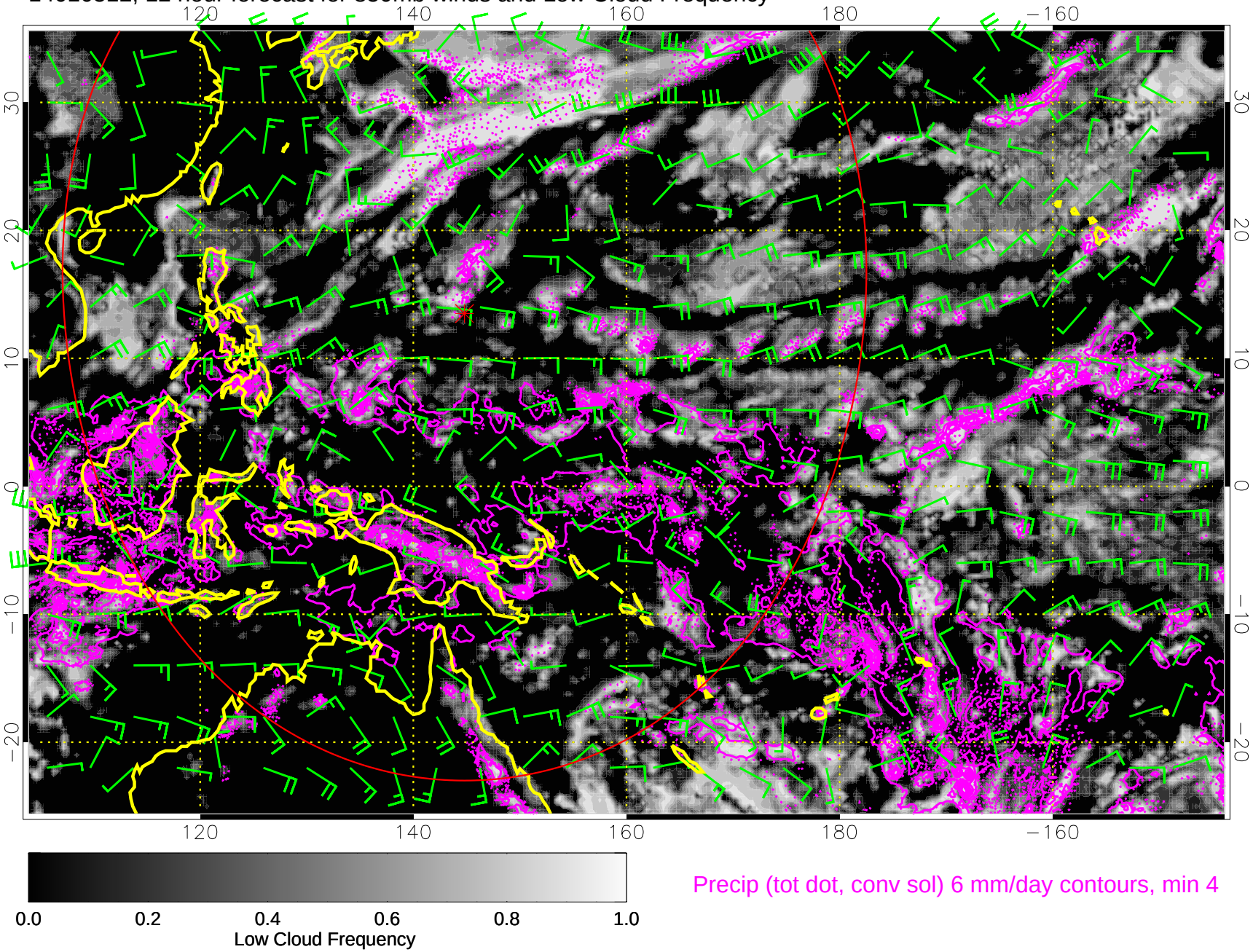





Precip (tot dot, conv sol) 6 mm/day contours, min 4

14010518, 18 hour forecast for 850mb winds and Low Cloud Frequency

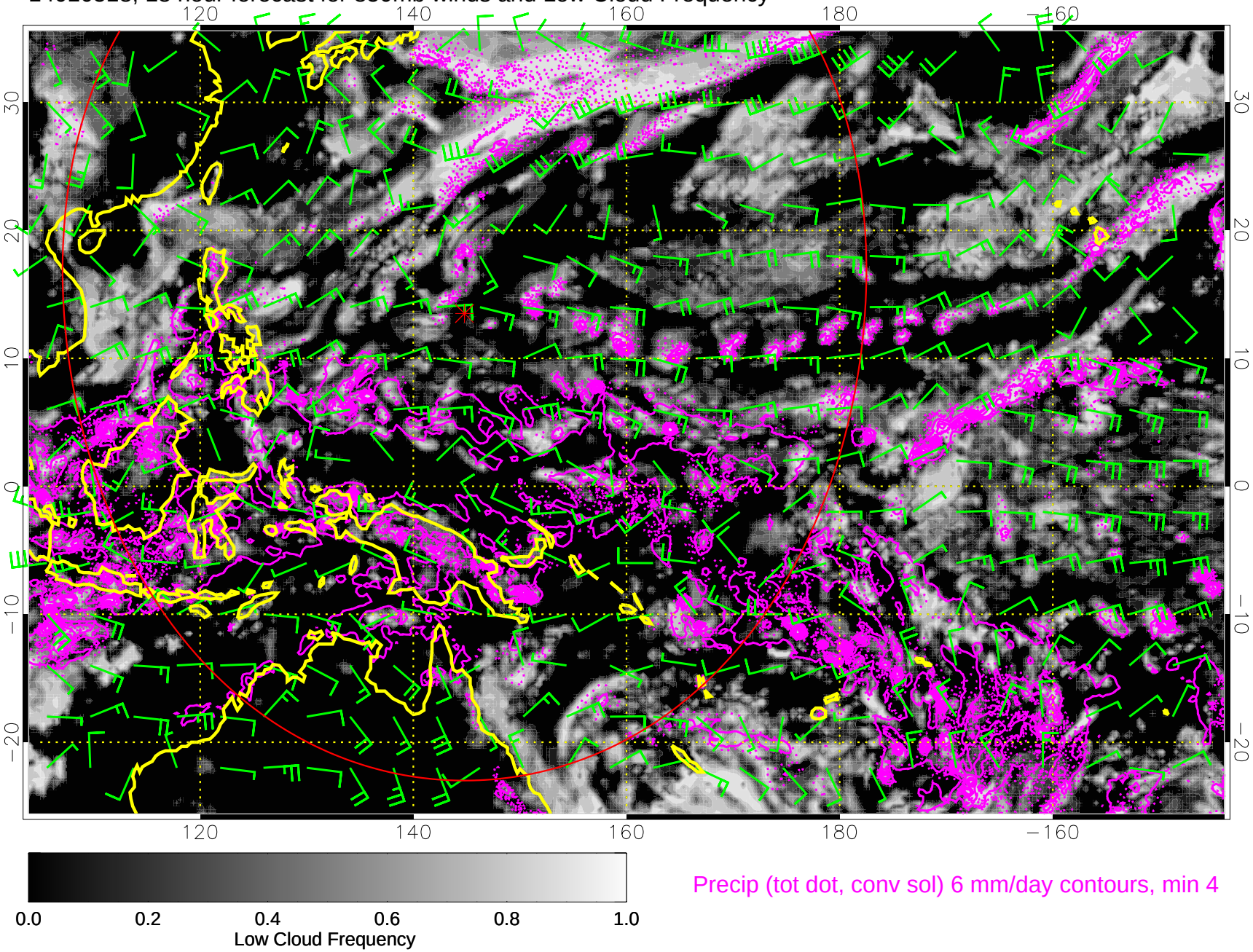

14010600, 24 hour forecast for 850mb winds and Low Cloud Frequency

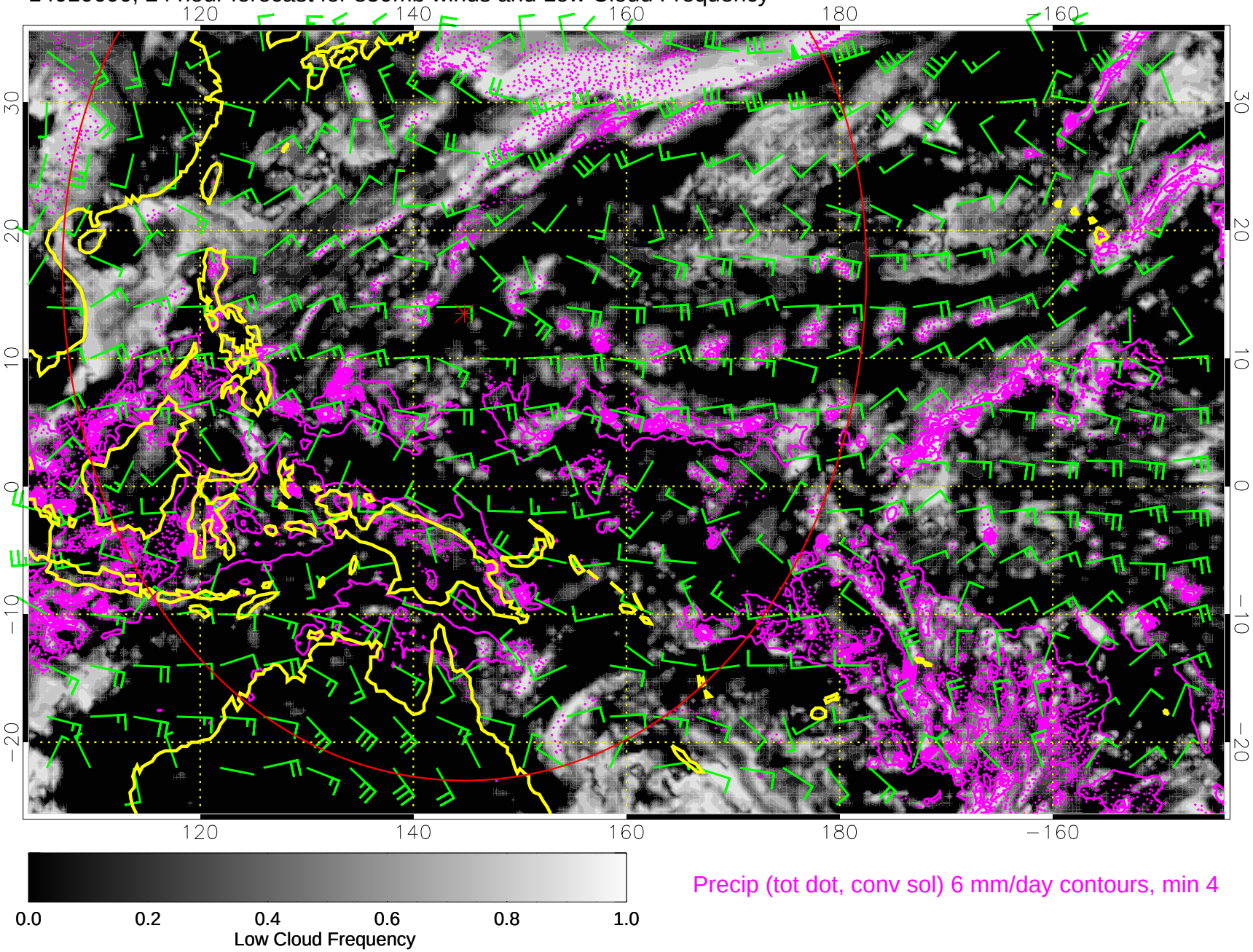

14010606, 30 hour forecast for 850mb winds and Low Cloud Frequency

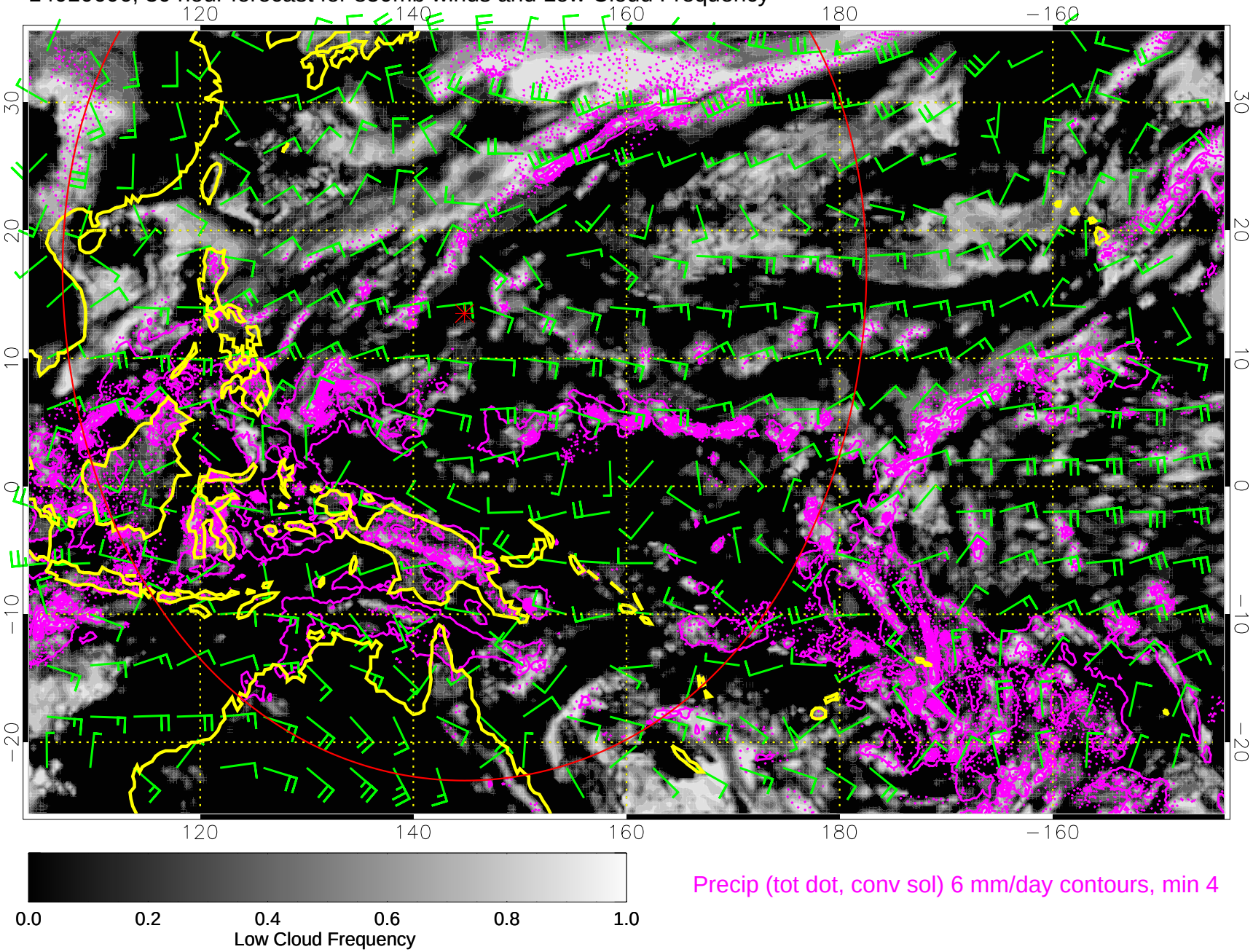


Precip (tot dot, conv sol) 6 mm/day contours, min 4

14010612, 36 hour forecast for 850mb winds and Low Cloud Frequency

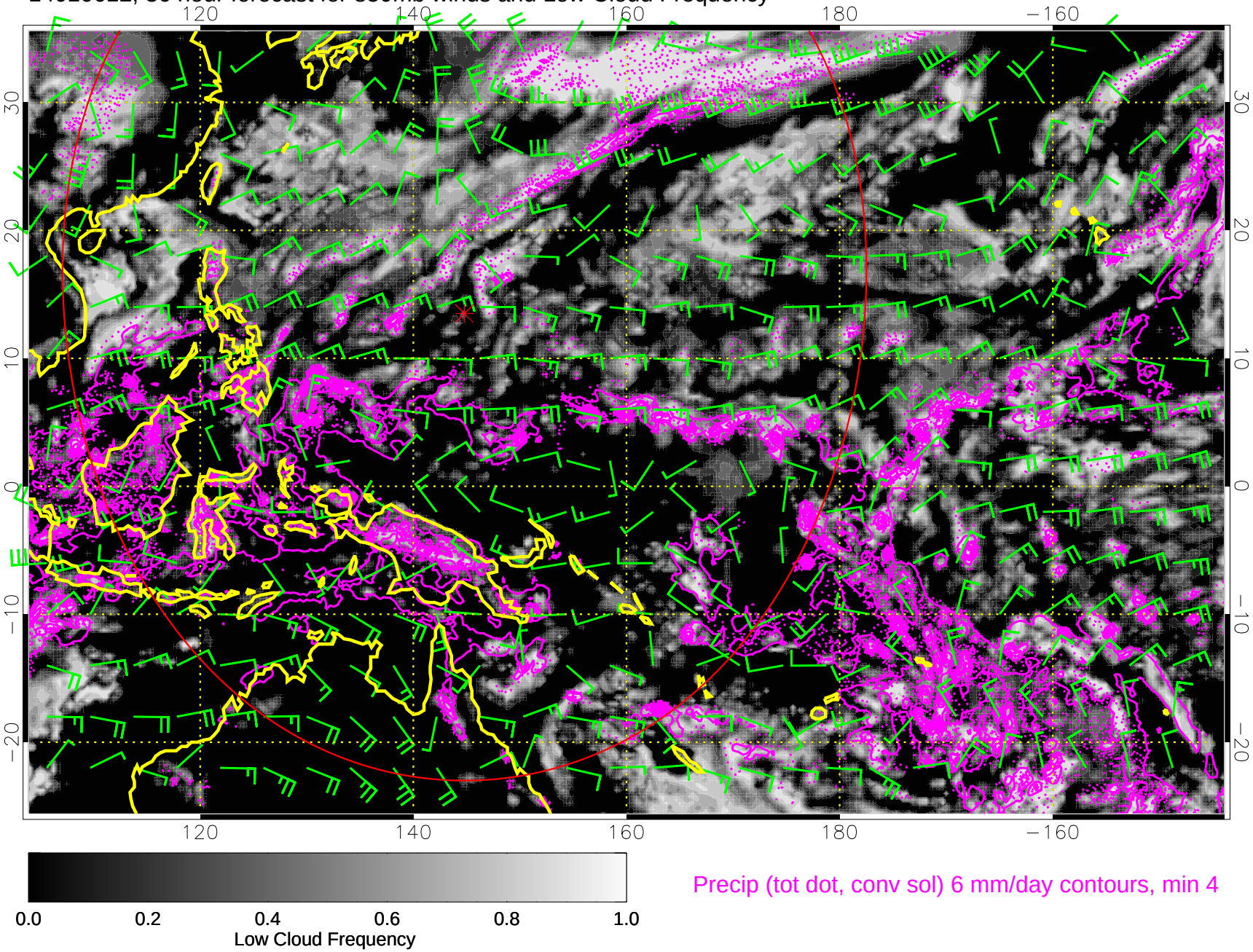


Precip (tot dot, conv sol) 6 mm/day contours, min 4

14010618, 42 hour forecast for 850mb winds and Low Cloud Frequency

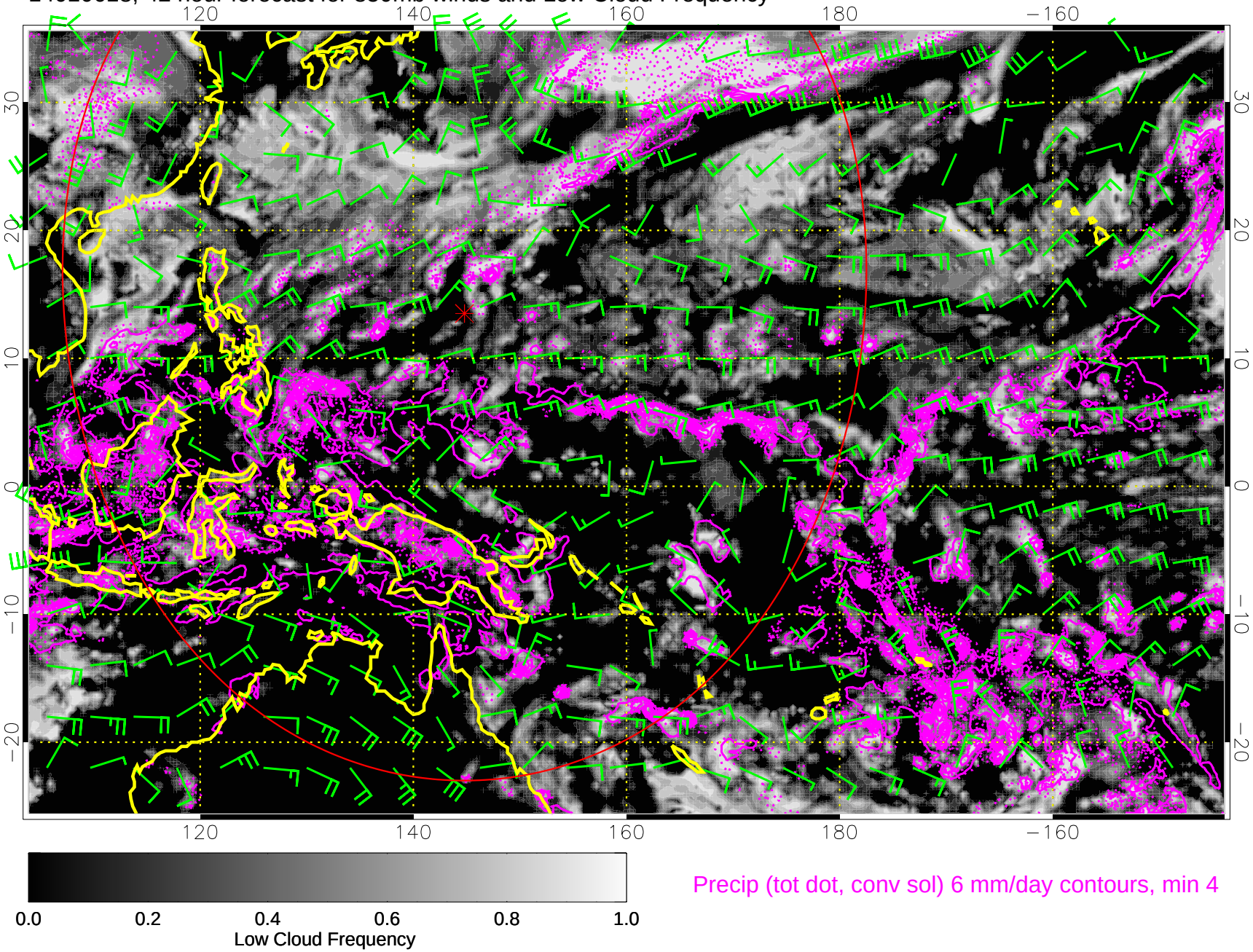

14010700, 48 hour forecast for 850mb winds and Low Cloud Frequency

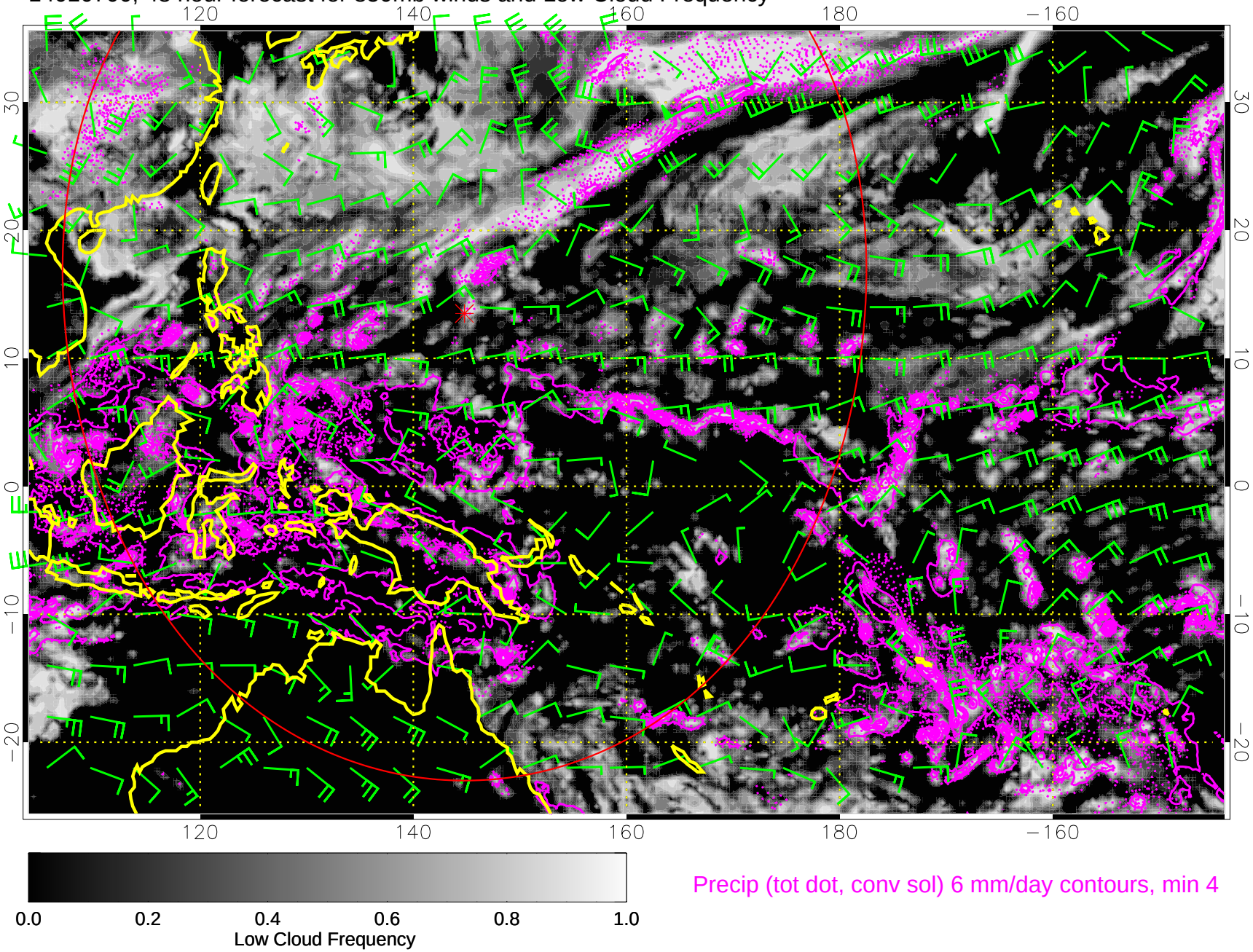

14010706, 54 hour forecast for 850mb winds and Low Cloud Frequency

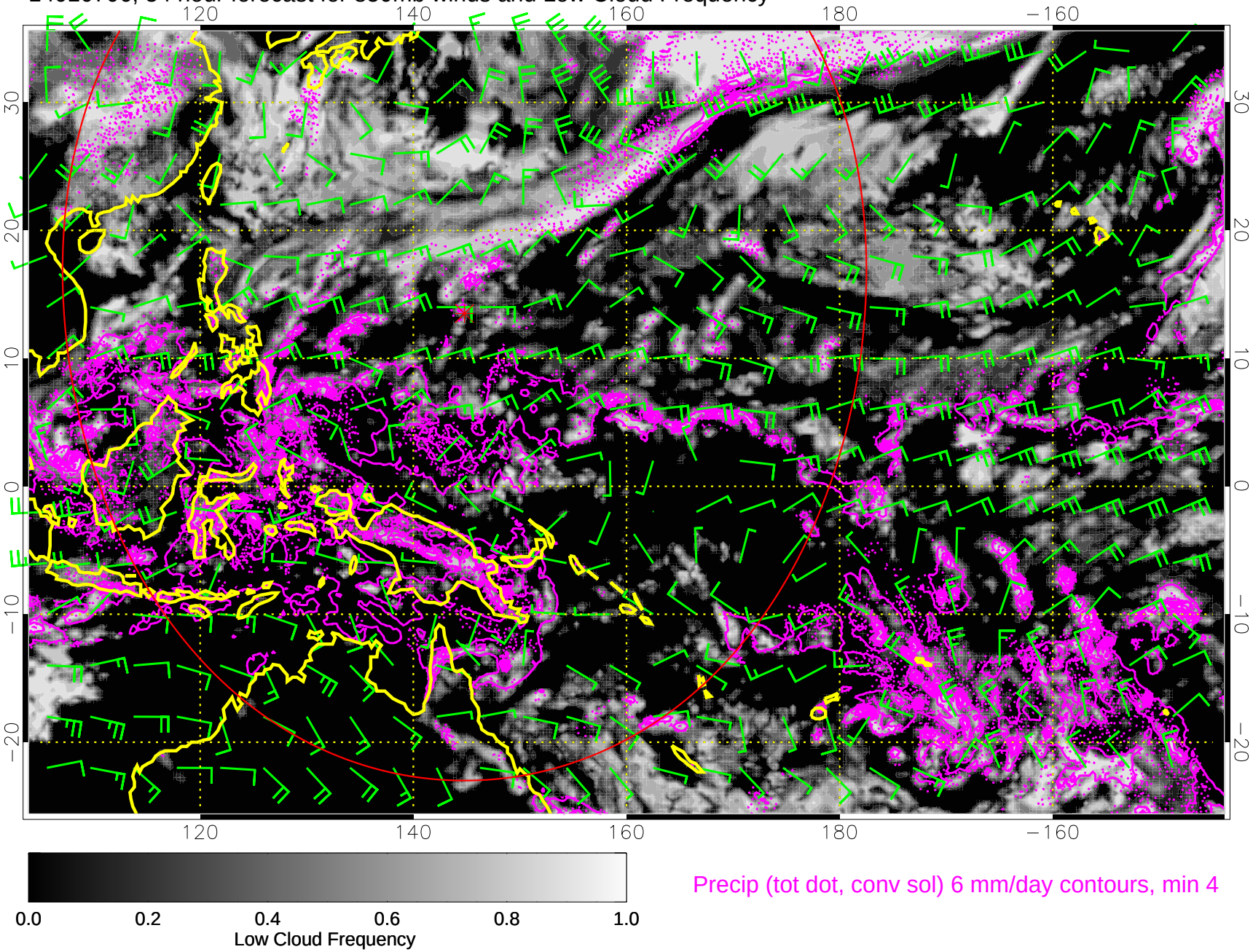

14010712, 60 hour forecast for 850mb winds and Low Cloud Frequency

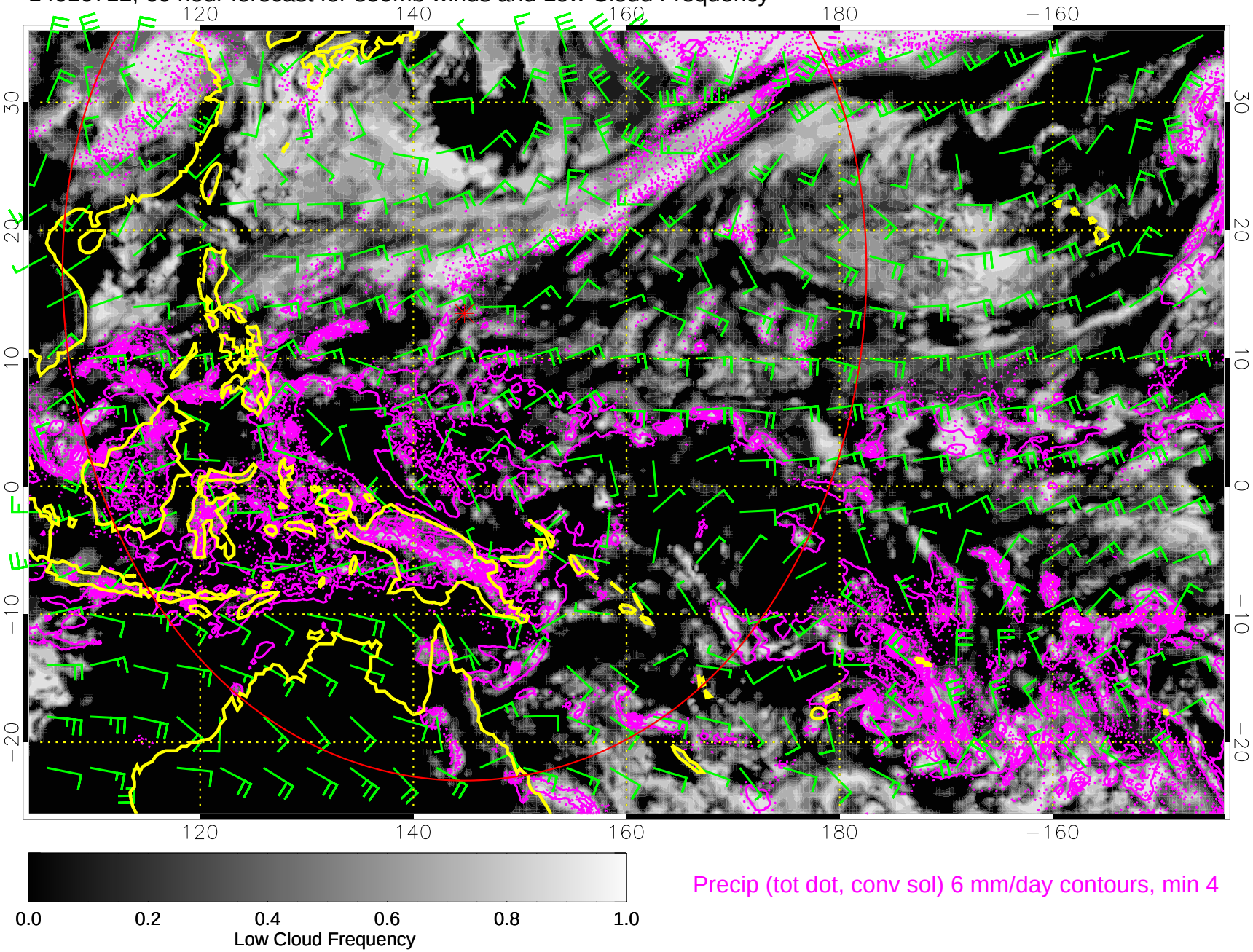





Precip (tot dot, conv sol) 6 mm/day contours, min 4

14010718, 66 hour forecast for 850mb winds and Low Cloud Frequency

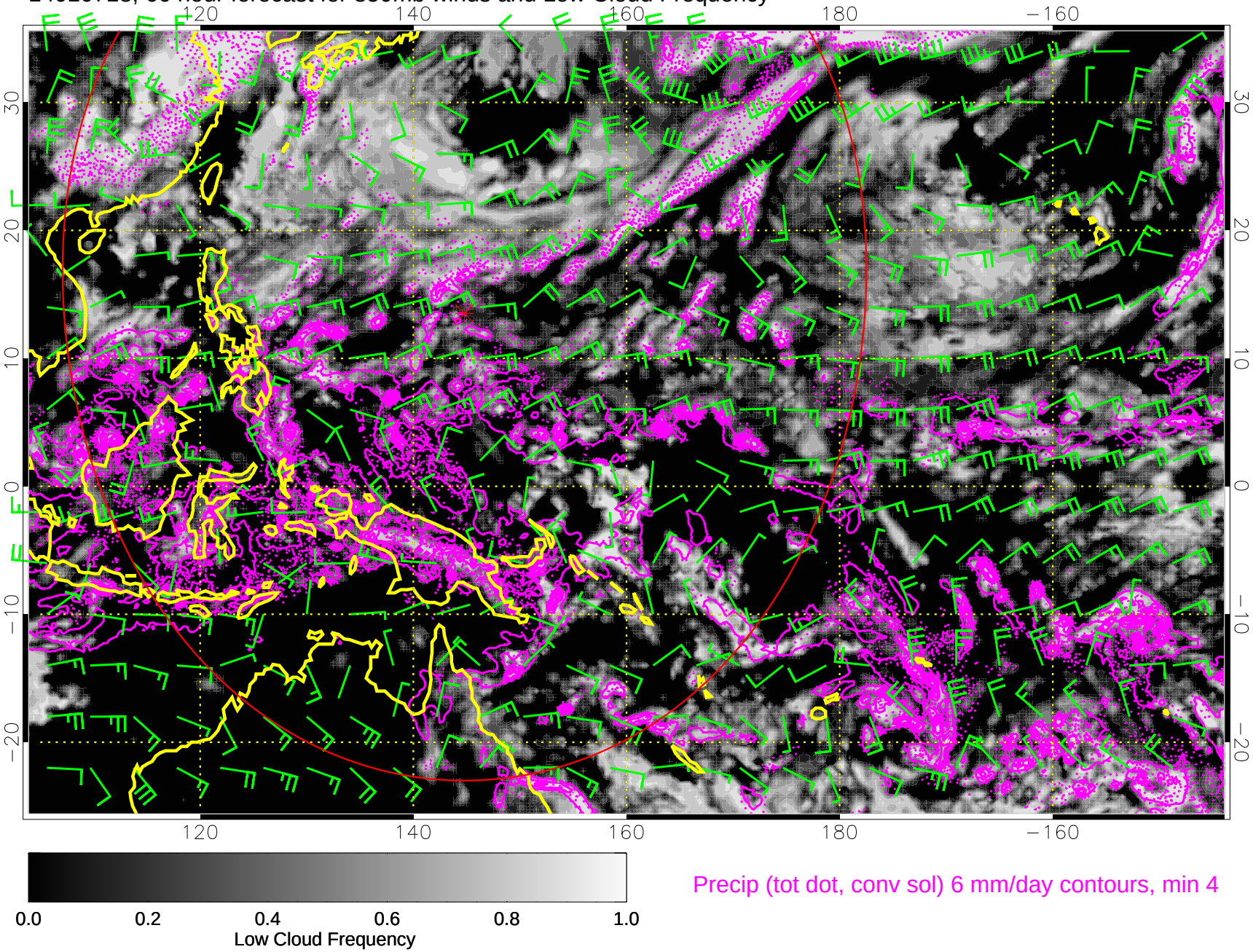

14010800, 72 hour forecast for 850mb winds and Low Cloud Frequency

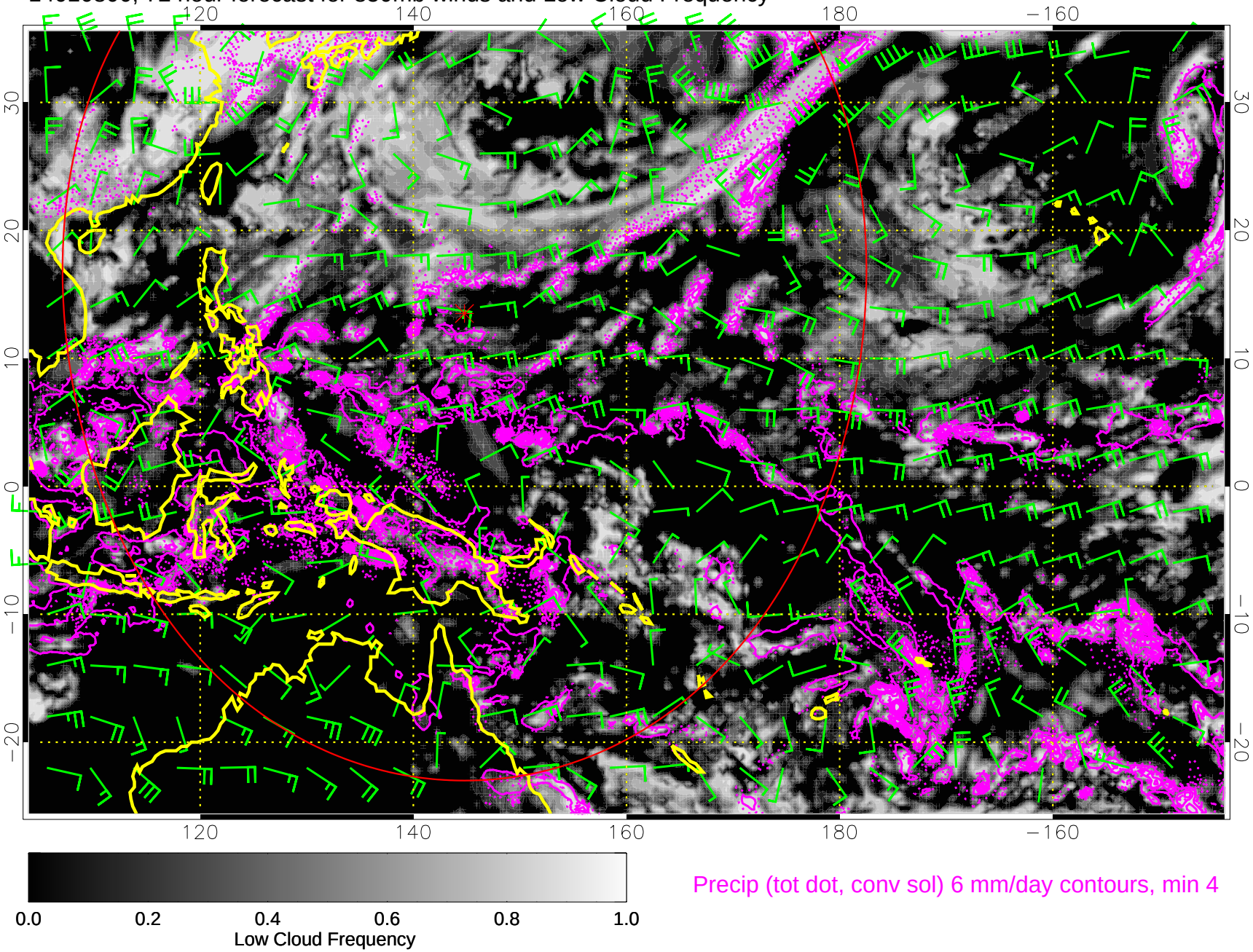

14010806, 78 hour forecast for 850mb winds and Low Cloud Frequency

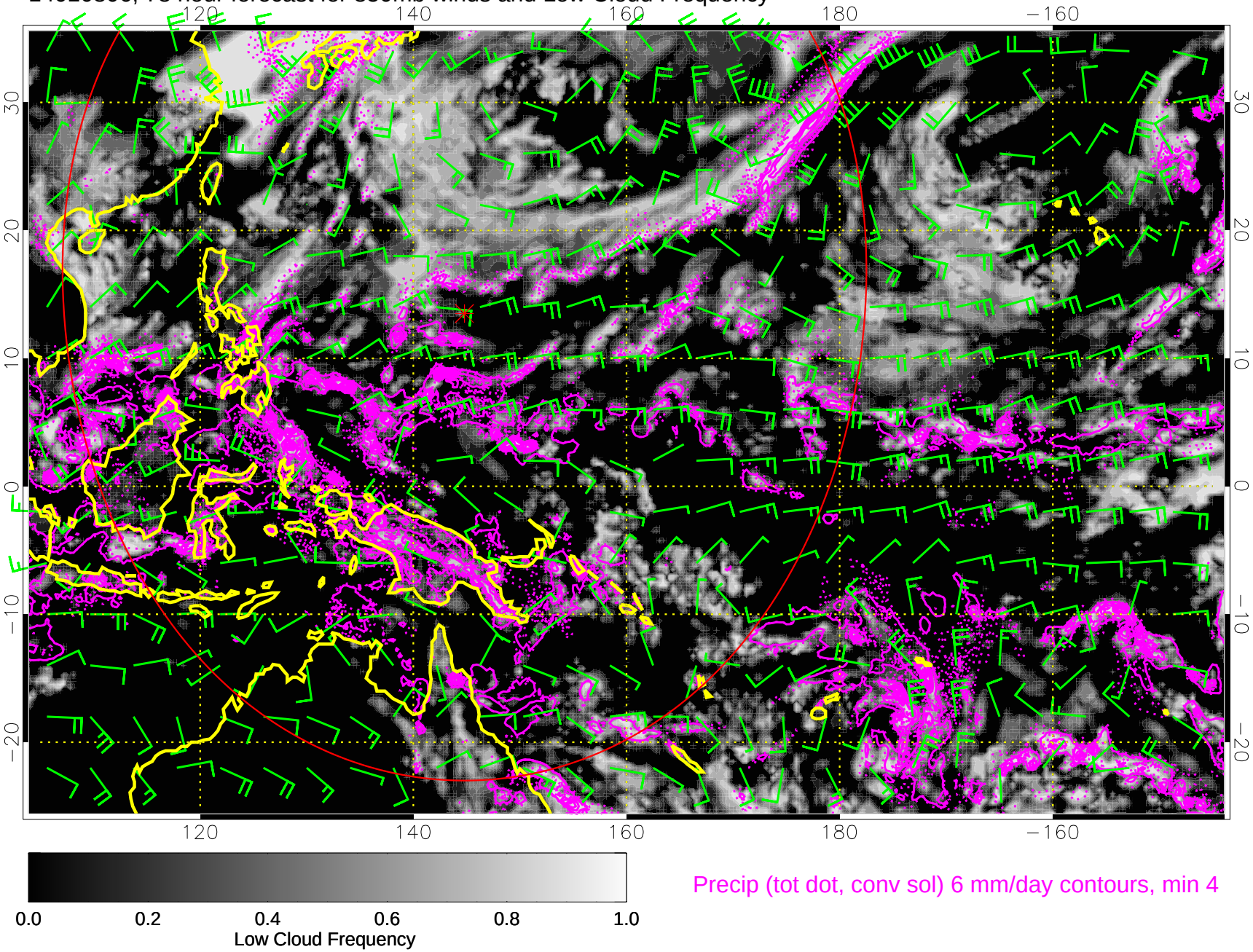

14010812, 84 hour forecast for 850mb winds and Low Cloud Frequency

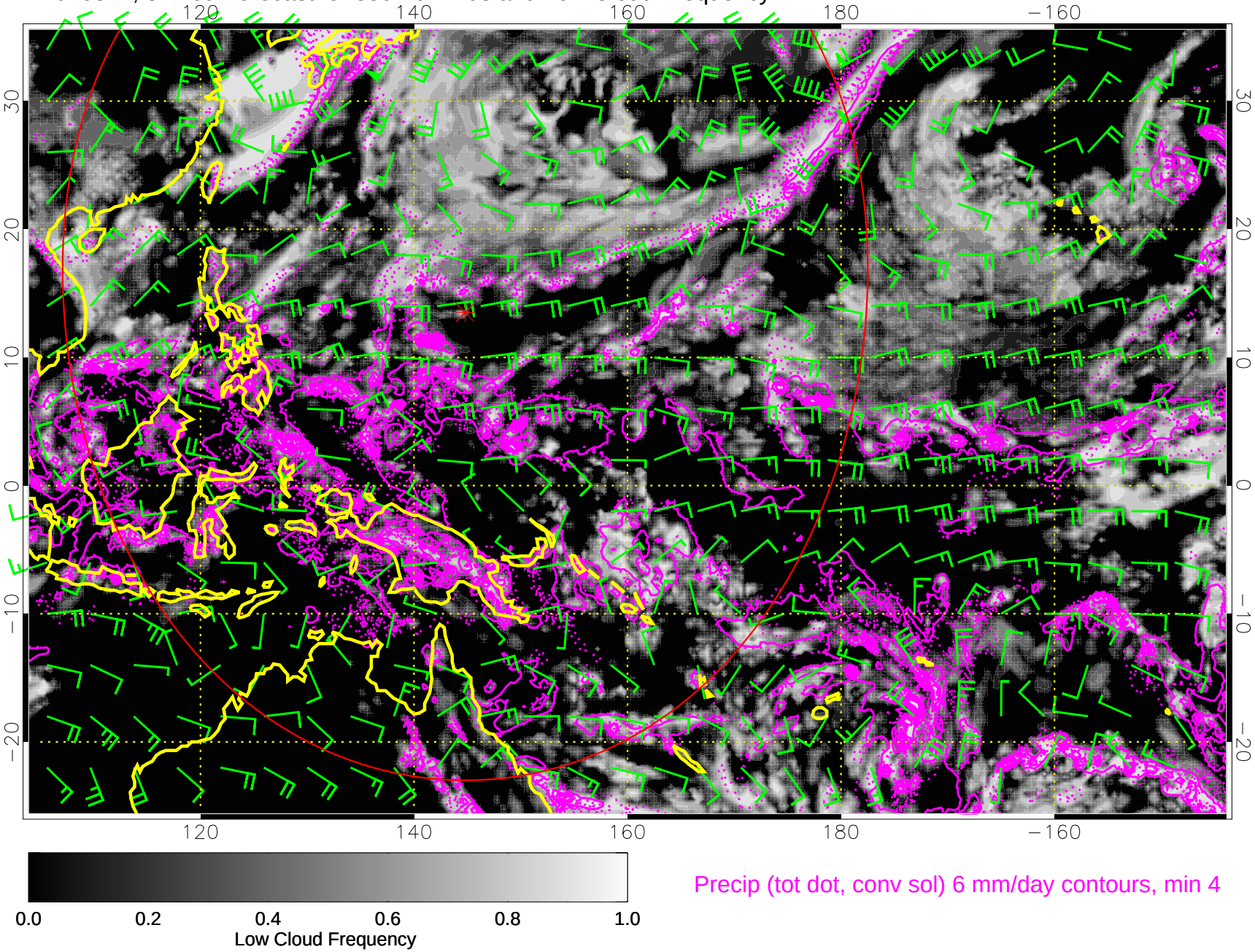





Precip (tot dot, conv sol) 6 mm/day contours, min 4

14010818, 90 hour forecast for 850mb winds and Low Cloud Frequency

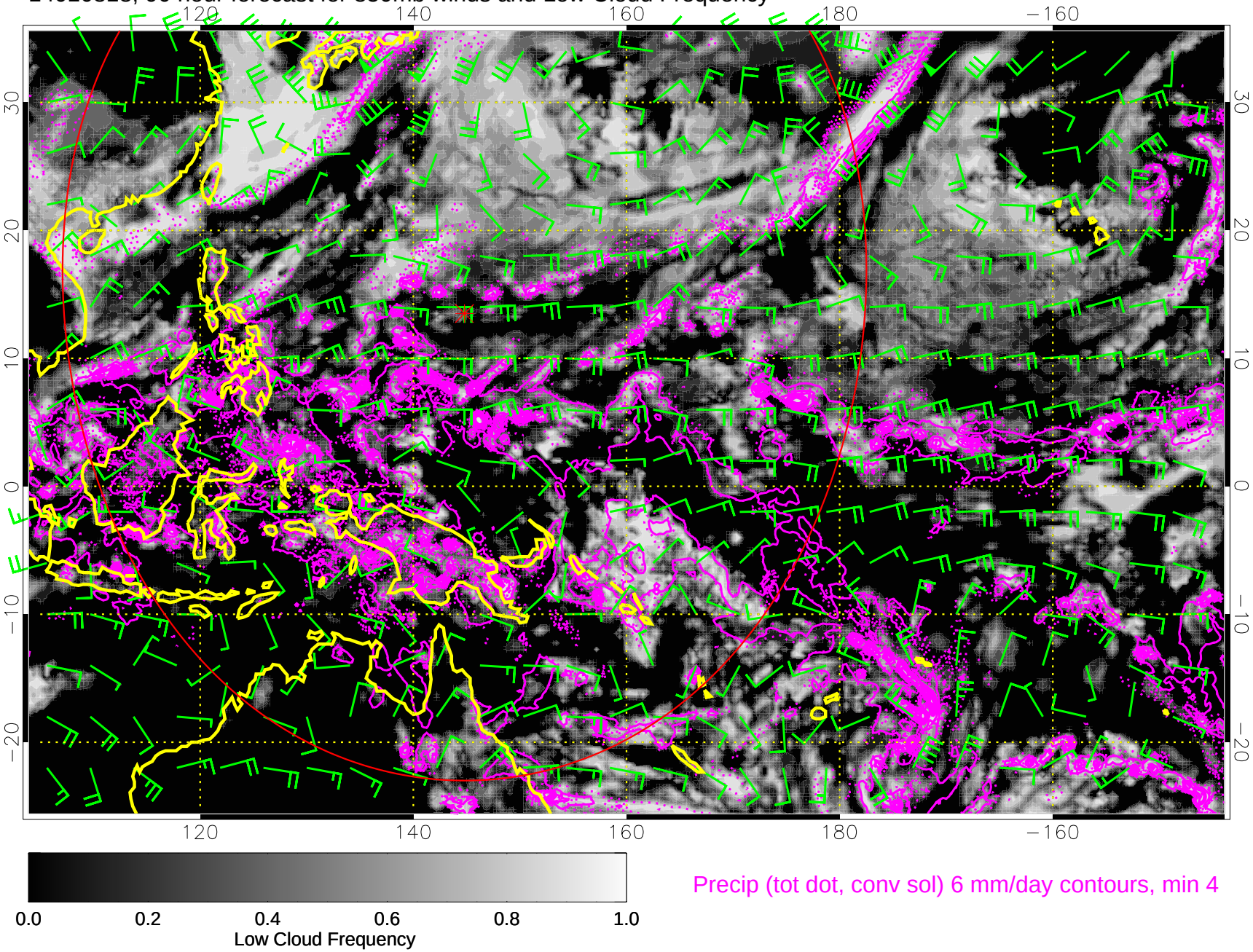





Precip (tot dot, conv sol) 6 mm/day contours, min 4

14010900, 96 hour forecast for 850mb winds and Low Cloud Frequency

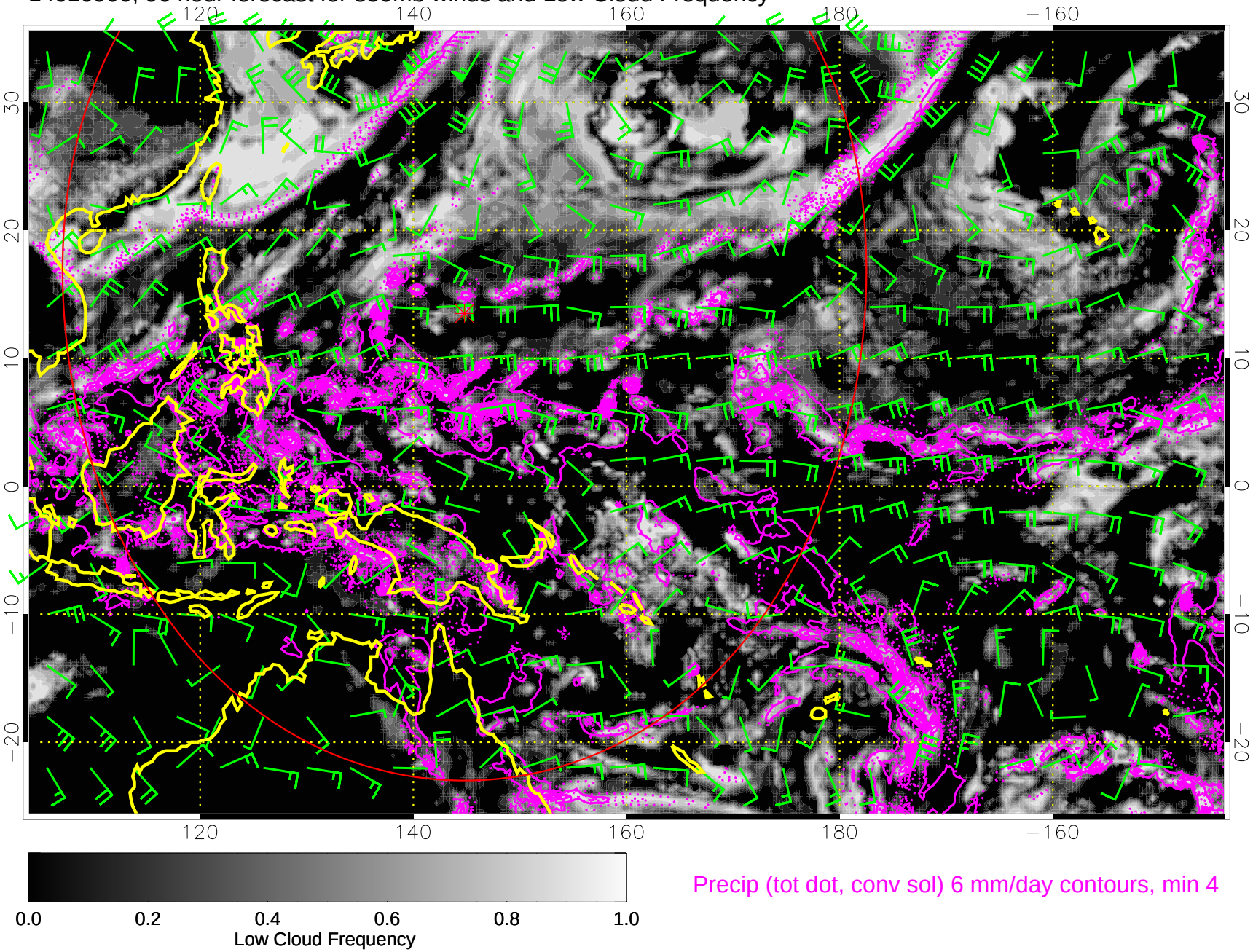





Precip (tot dot, conv sol) 6 mm/day contours, min 4

14010906, 102 hour forecast for 850mb winds and Low Cloud Frequency

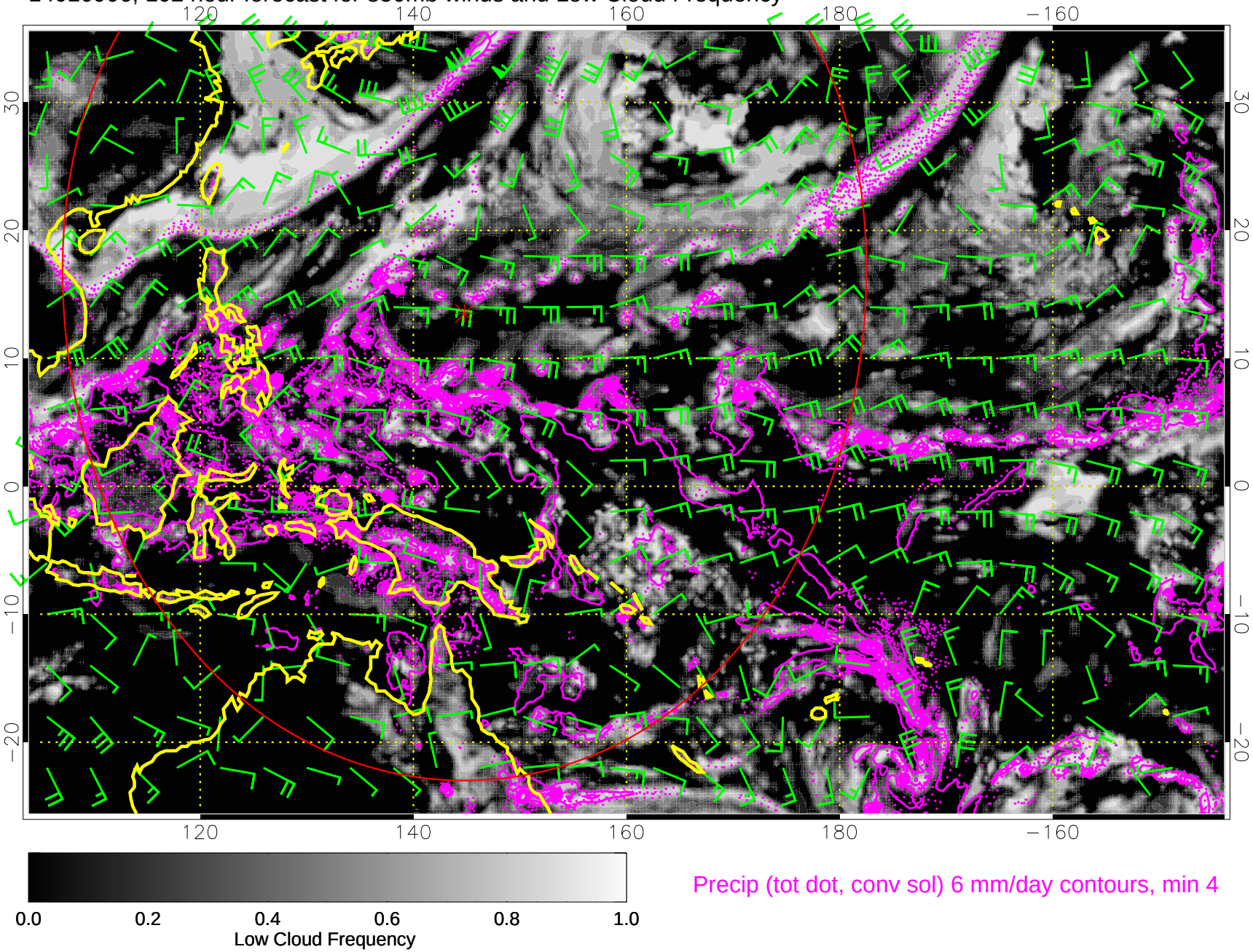





Precip (tot dot, conv sol) 6 mm/day contours, min 4

14010912, 108 hour forecast for 850mb winds and Low Cloud Frequency

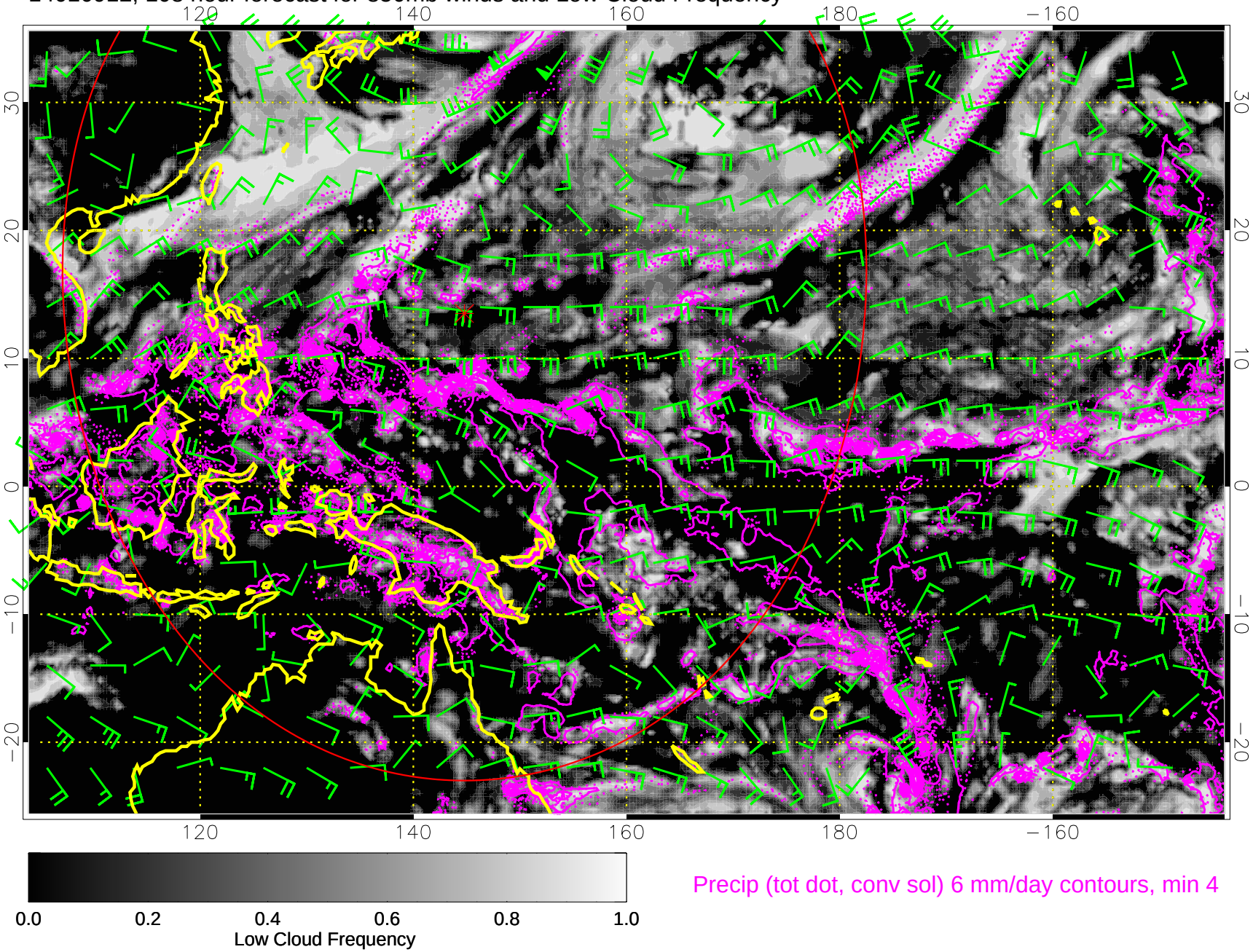





Precip (tot dot, conv sol) 6 mm/day contours, min 4
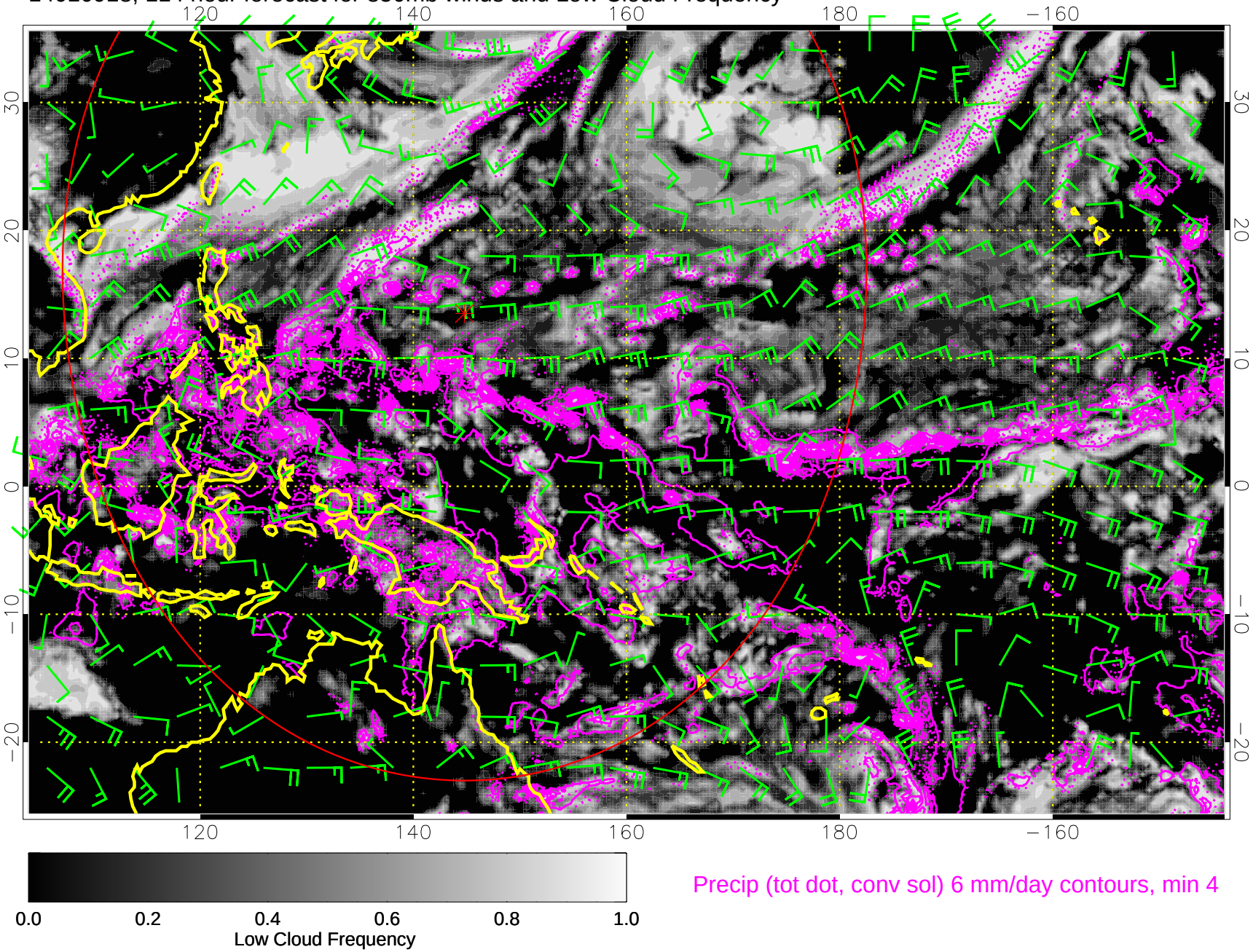
14010918, 114 hour forecast for 850mb winds and Low Cloud Frequency