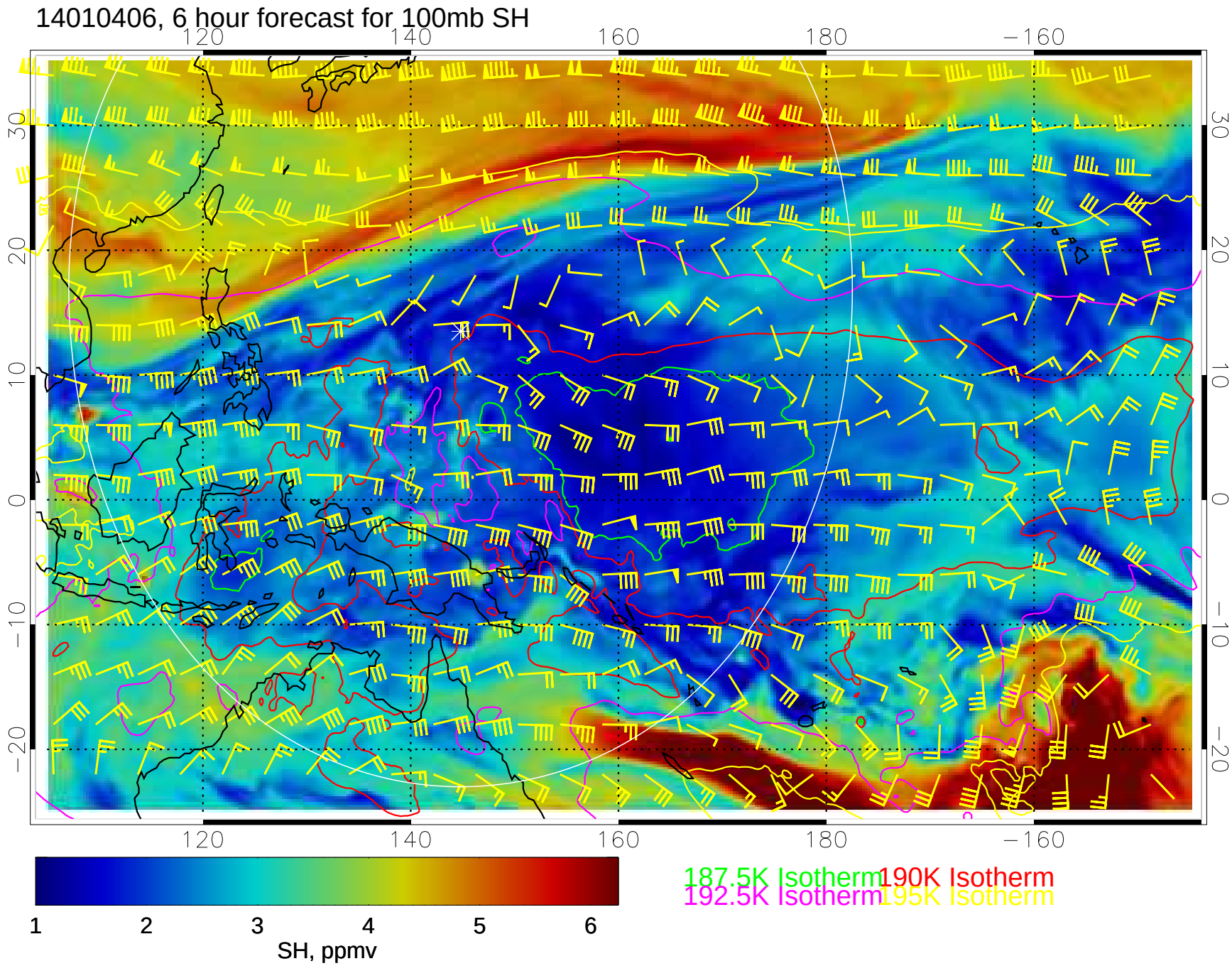
14010406, 6 hour forecast for 100mb SH
120
140
160
180
−160
30
20
10
0
−10
−20
1
2
3
4
5
6
SH, ppmv
187.5K Isotherm
190K Isotherm
192.5K Isotherm
195K Isotherm

14010412, 12 hour forecast for 100mb SH

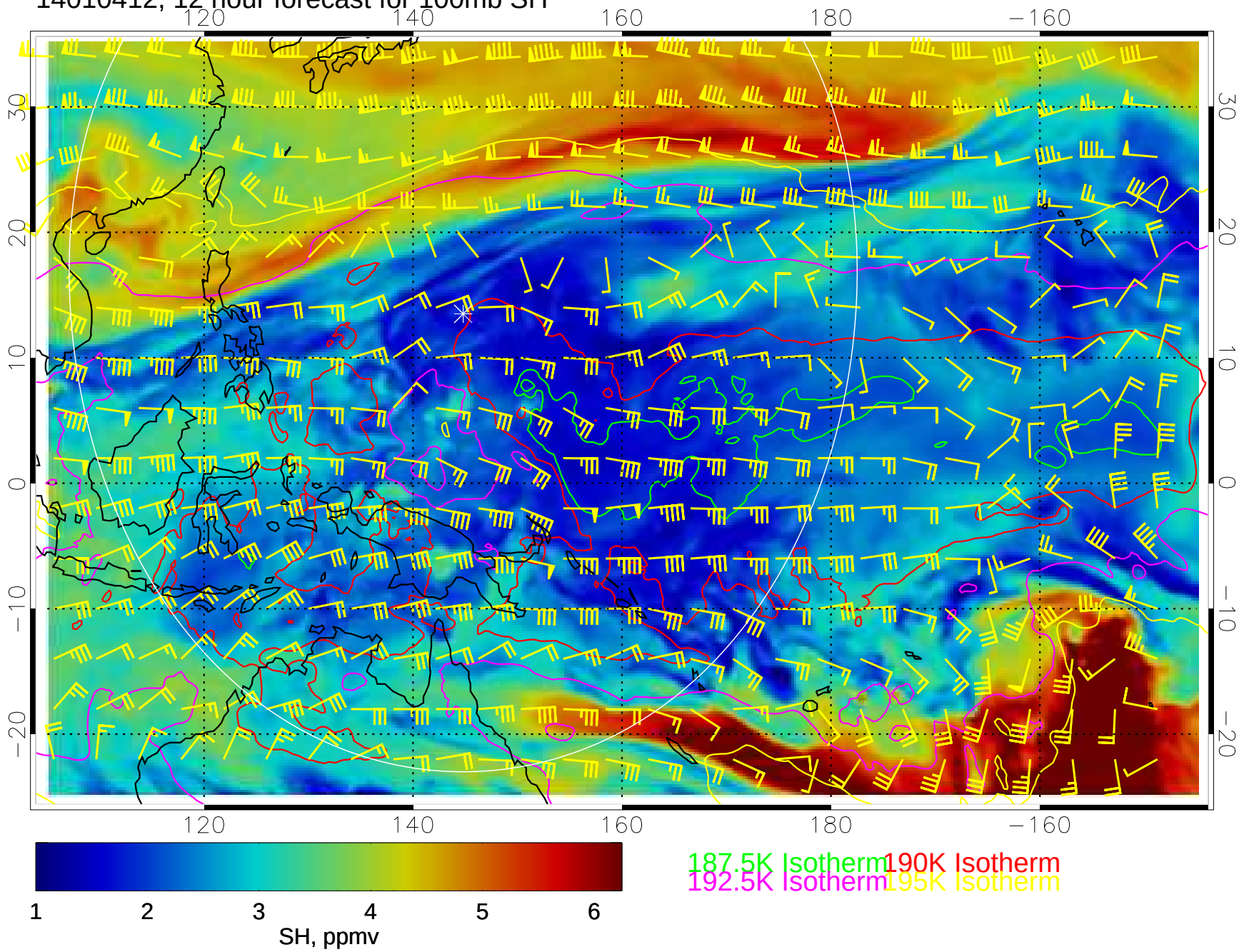

14010418, 18 hour forecast for 100mb SH

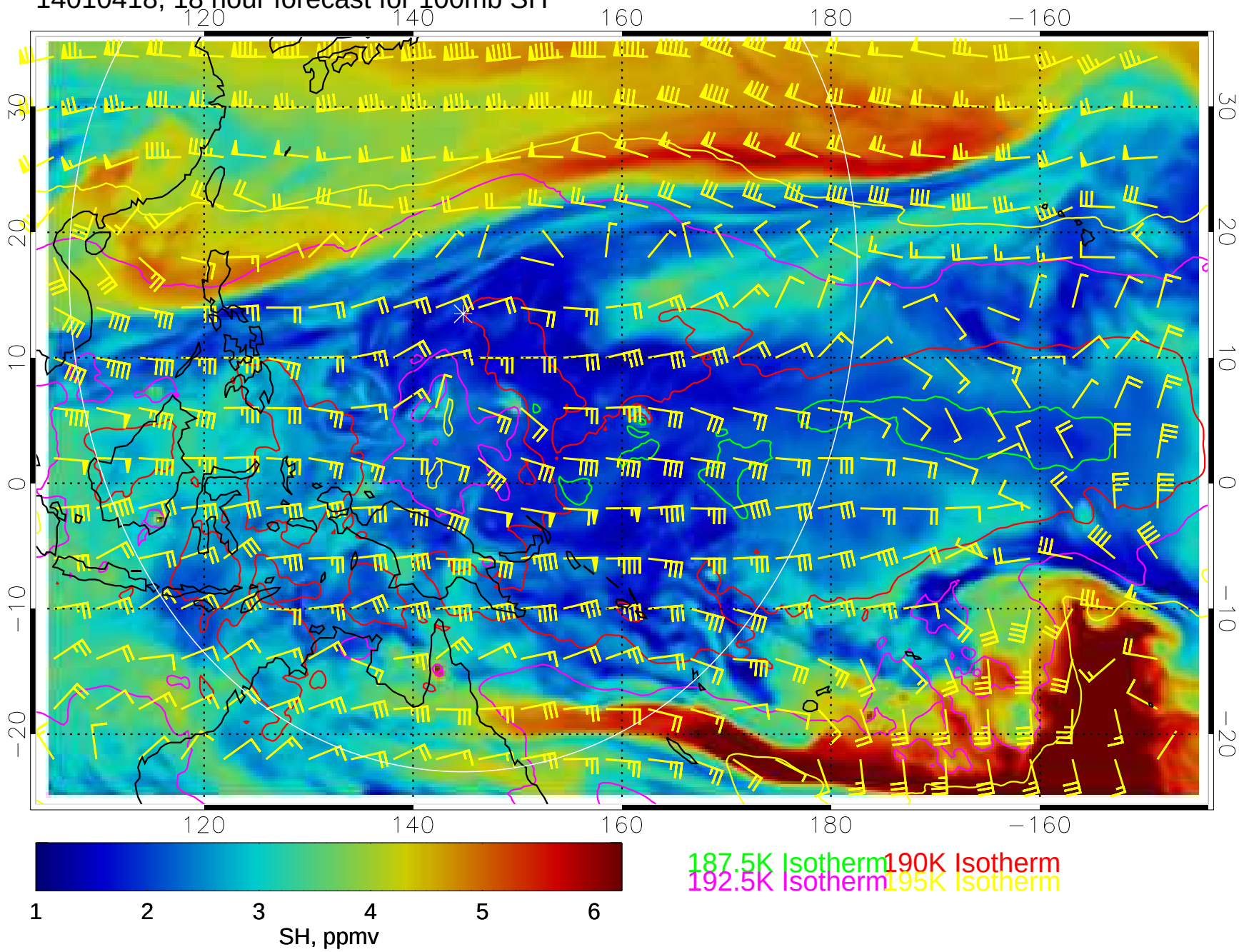

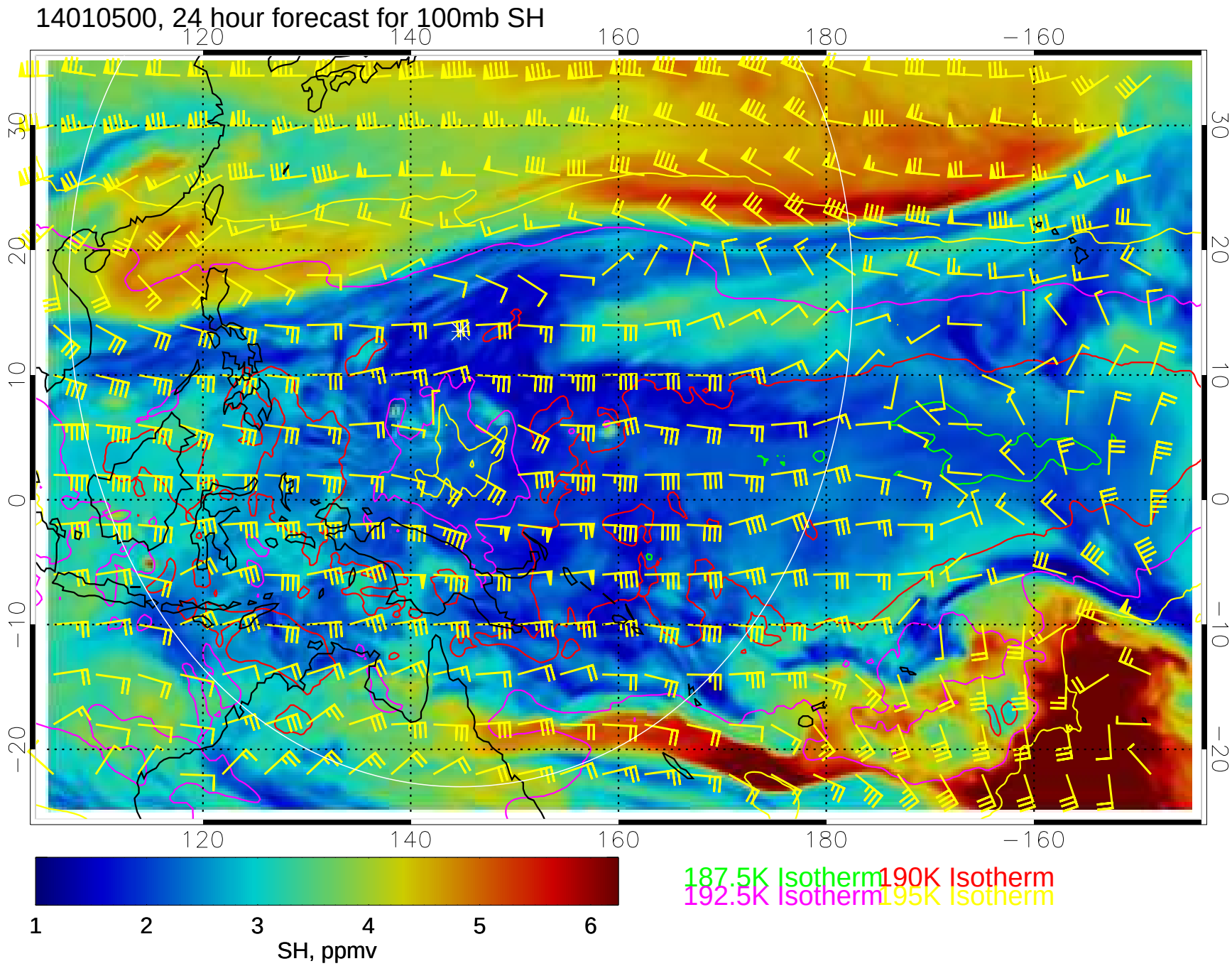
14010500, 24 hour forecast for 100mb SH
120
140
160
180
−160
30
20
10
0
−10
−20
187.5K Isotherm
190K Isotherm
192.5K Isotherm
195K Isotherm
1
2
3
4
5
6
SH, ppmv

14010506, 30 hour forecast for 100mb SH

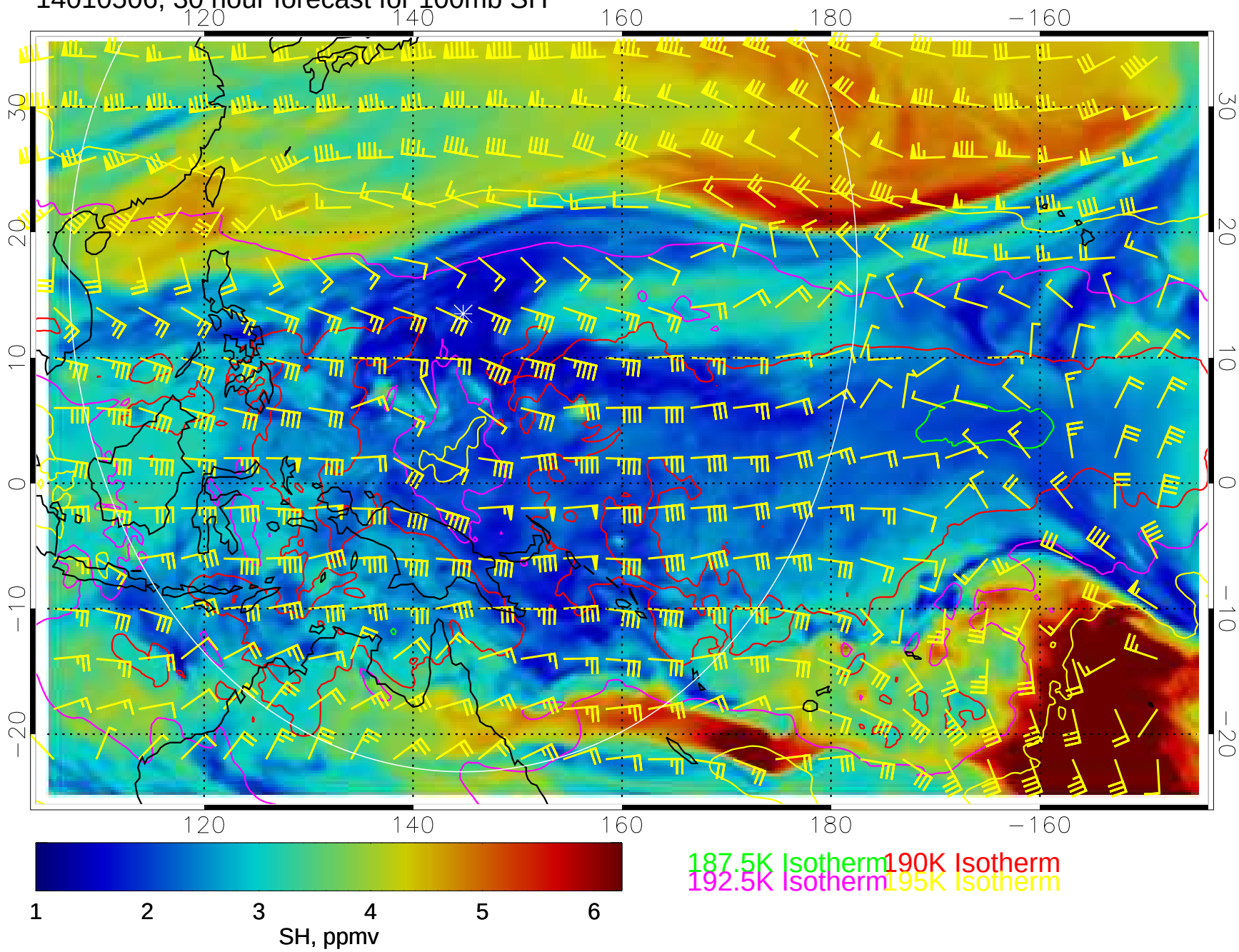

14010512, 36 hour forecast for 100mb SH

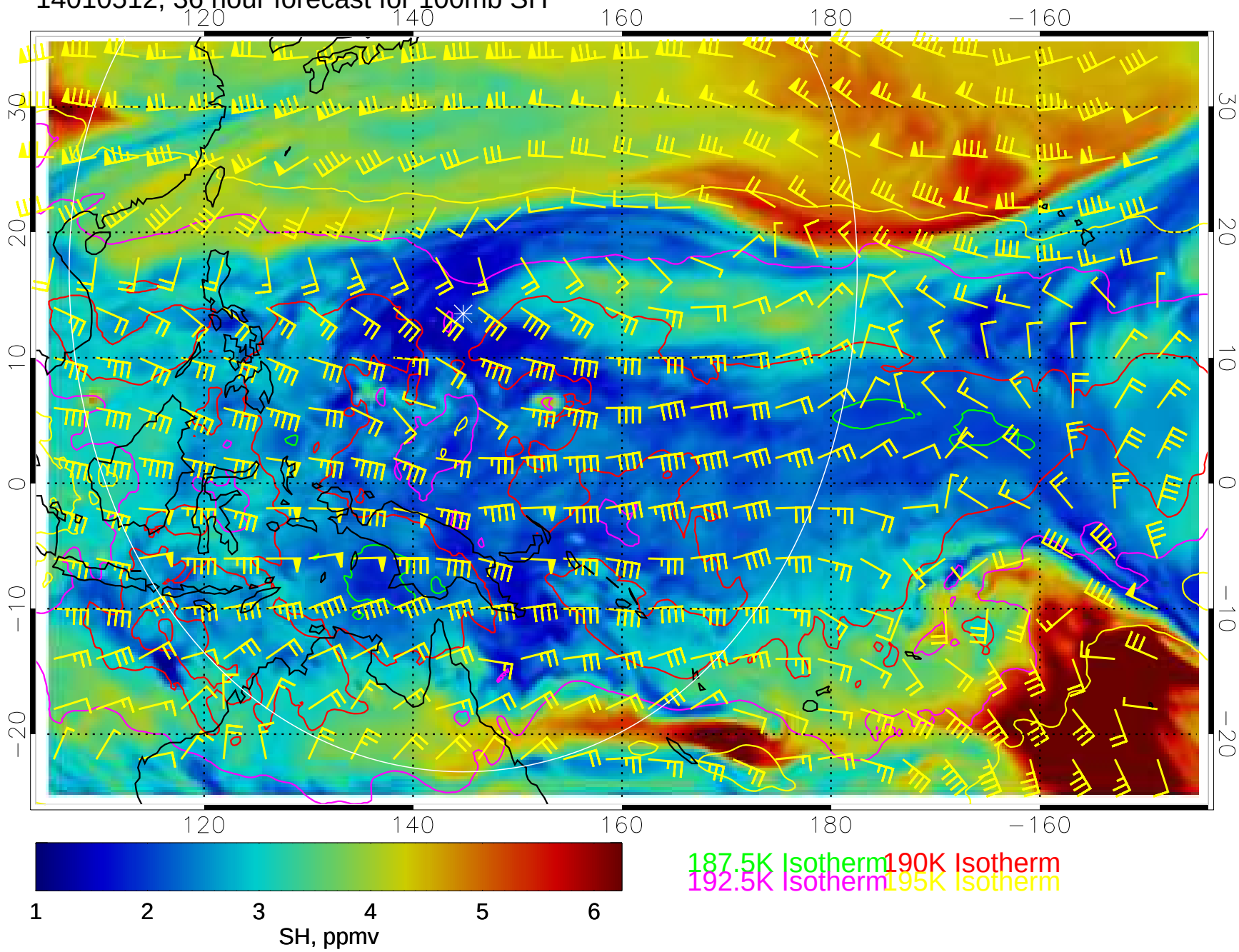

14010518, 42 hour forecast for 100mb SH

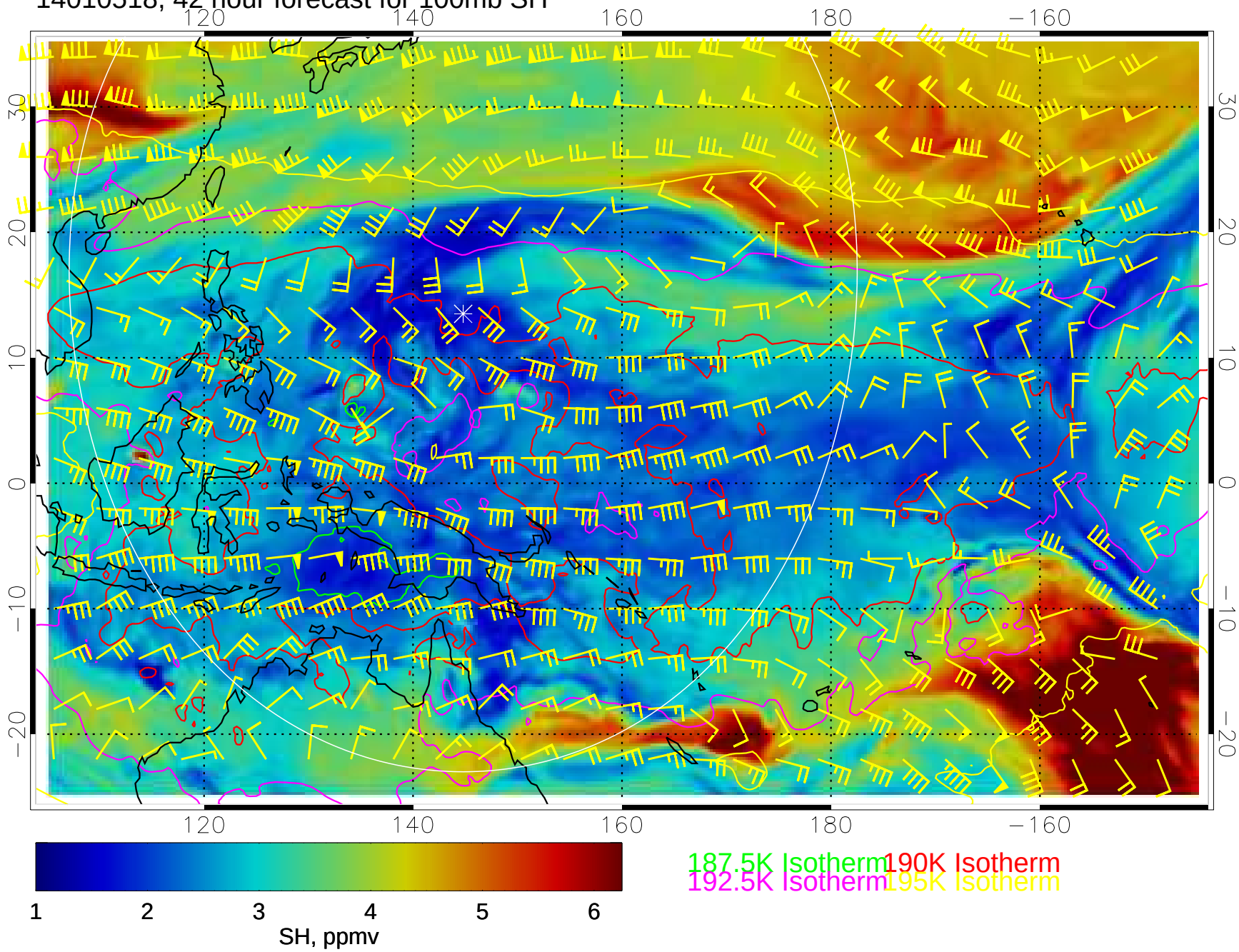

14010600, 48 hour forecast for 100mb SH

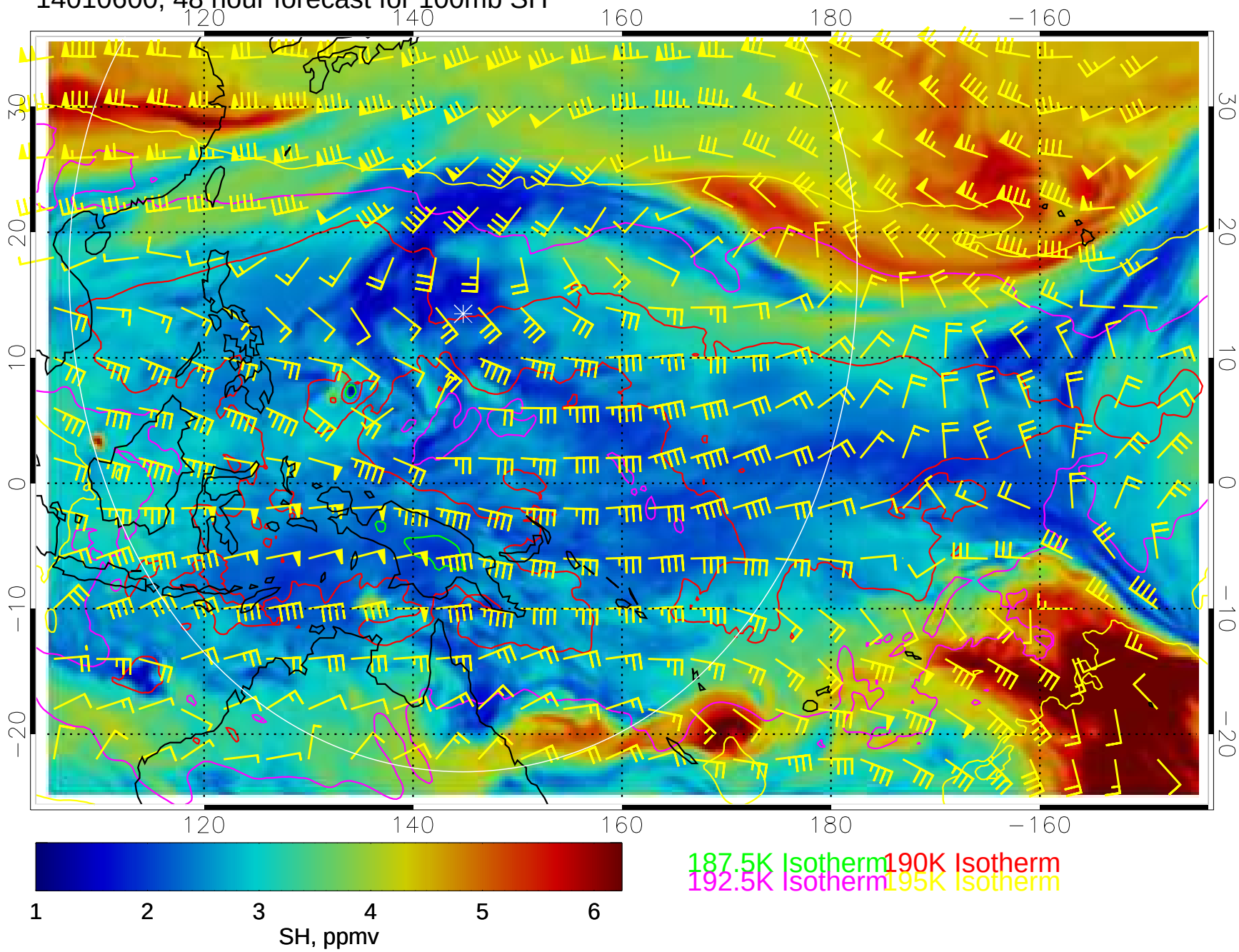

14010606, 54 hour forecast for 100mb SH

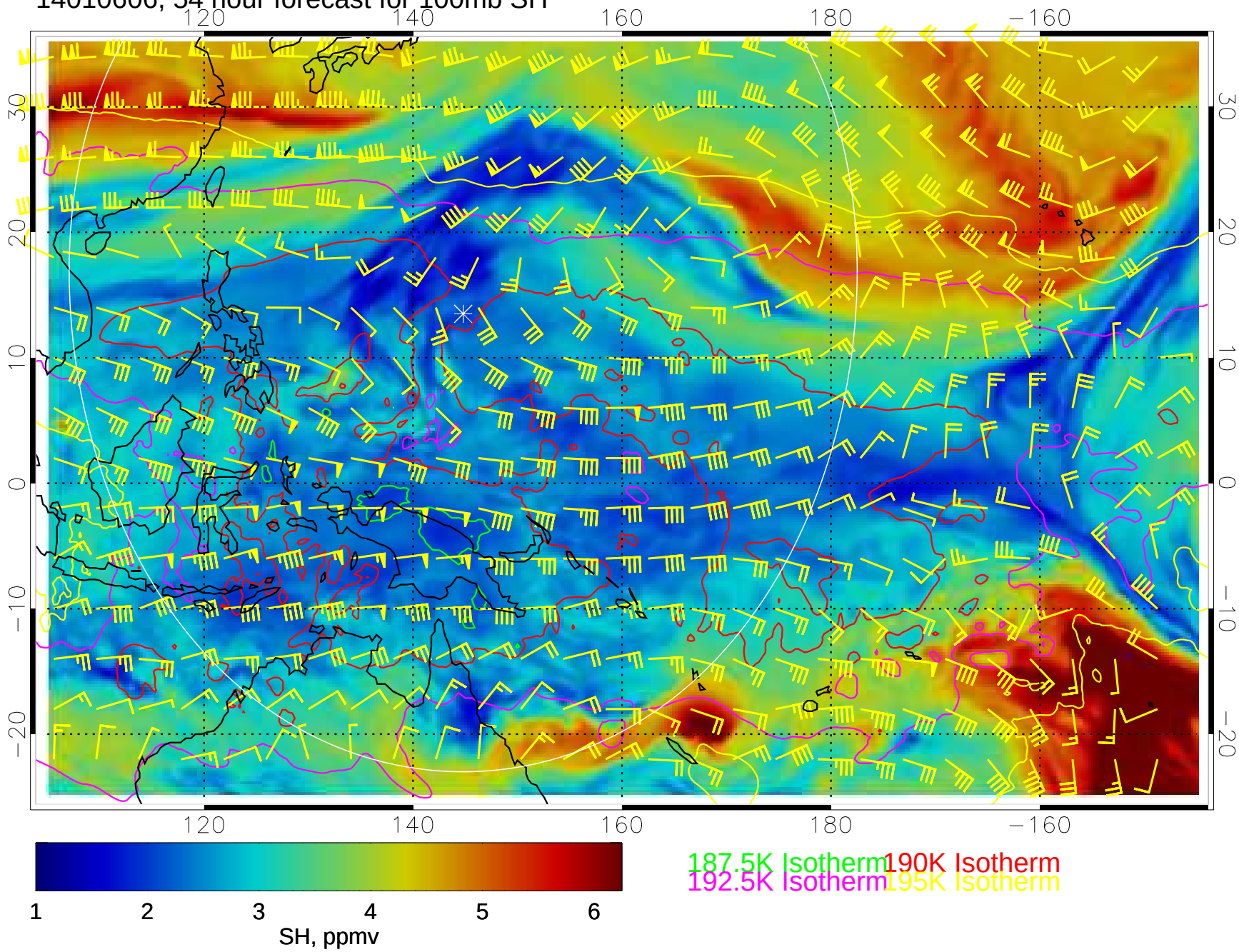

14010612, 60 hour forecast for 100mb SH

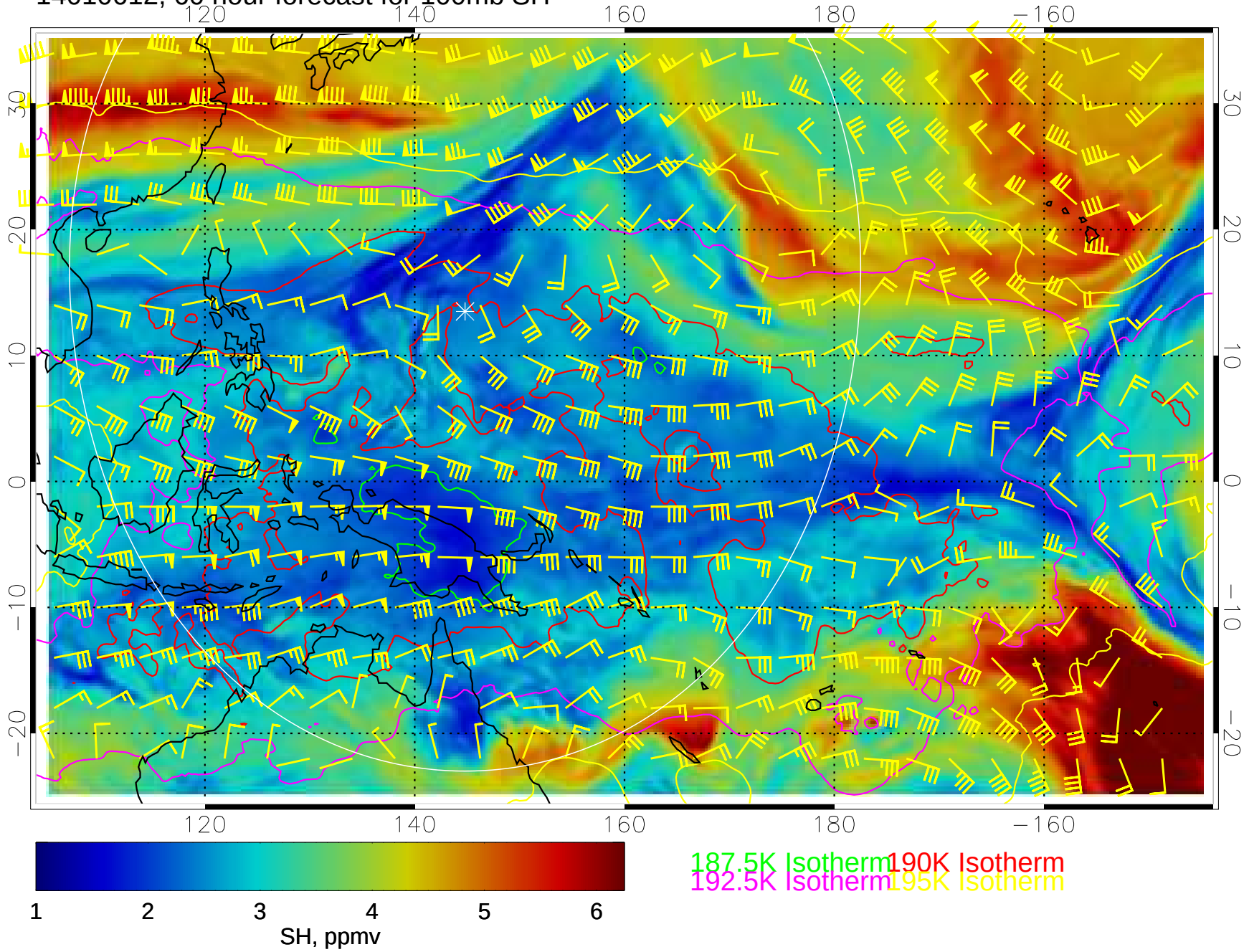

14010618, 66 hour forecast for 100mb SH

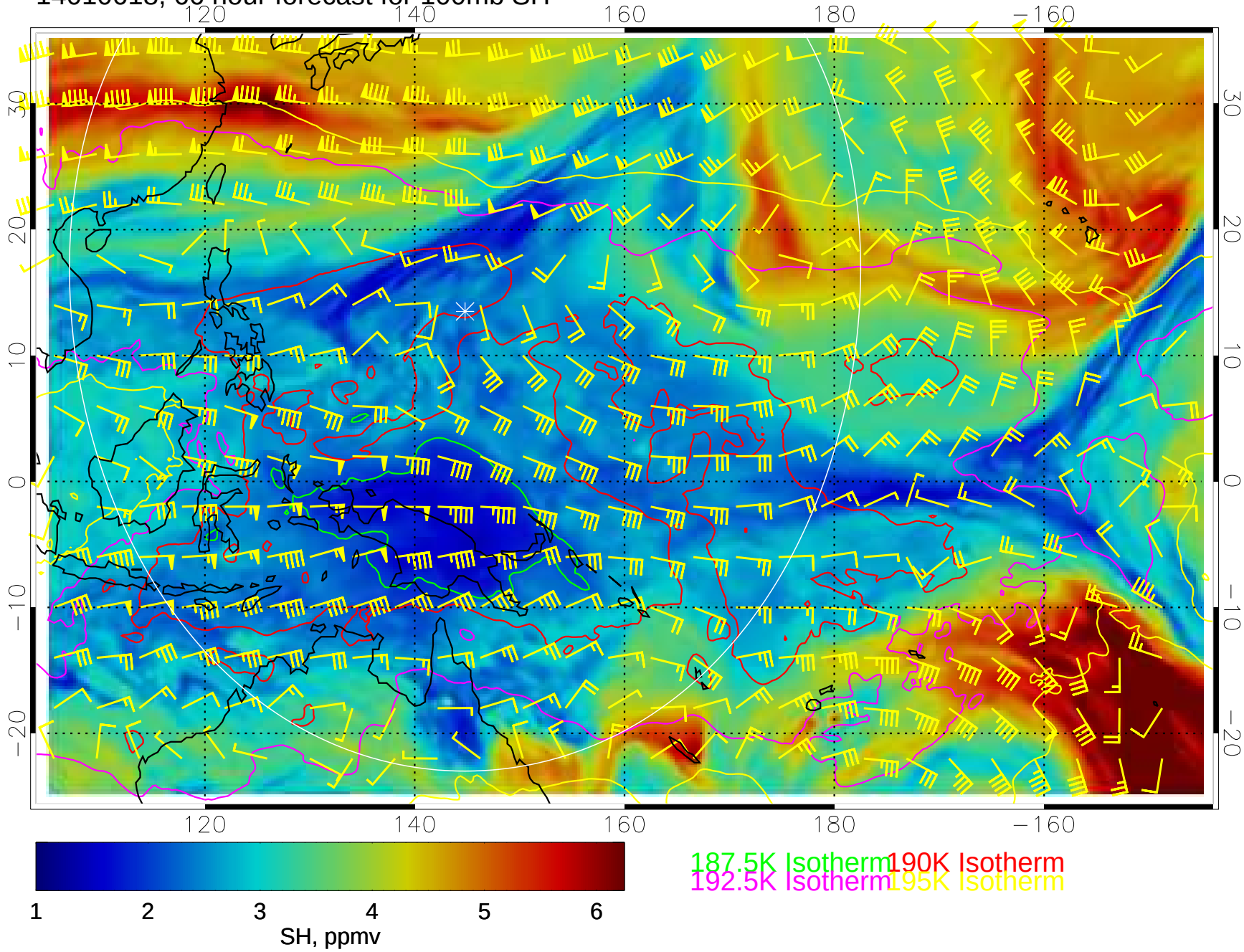

14010700, 72 hour forecast for 100mb SH

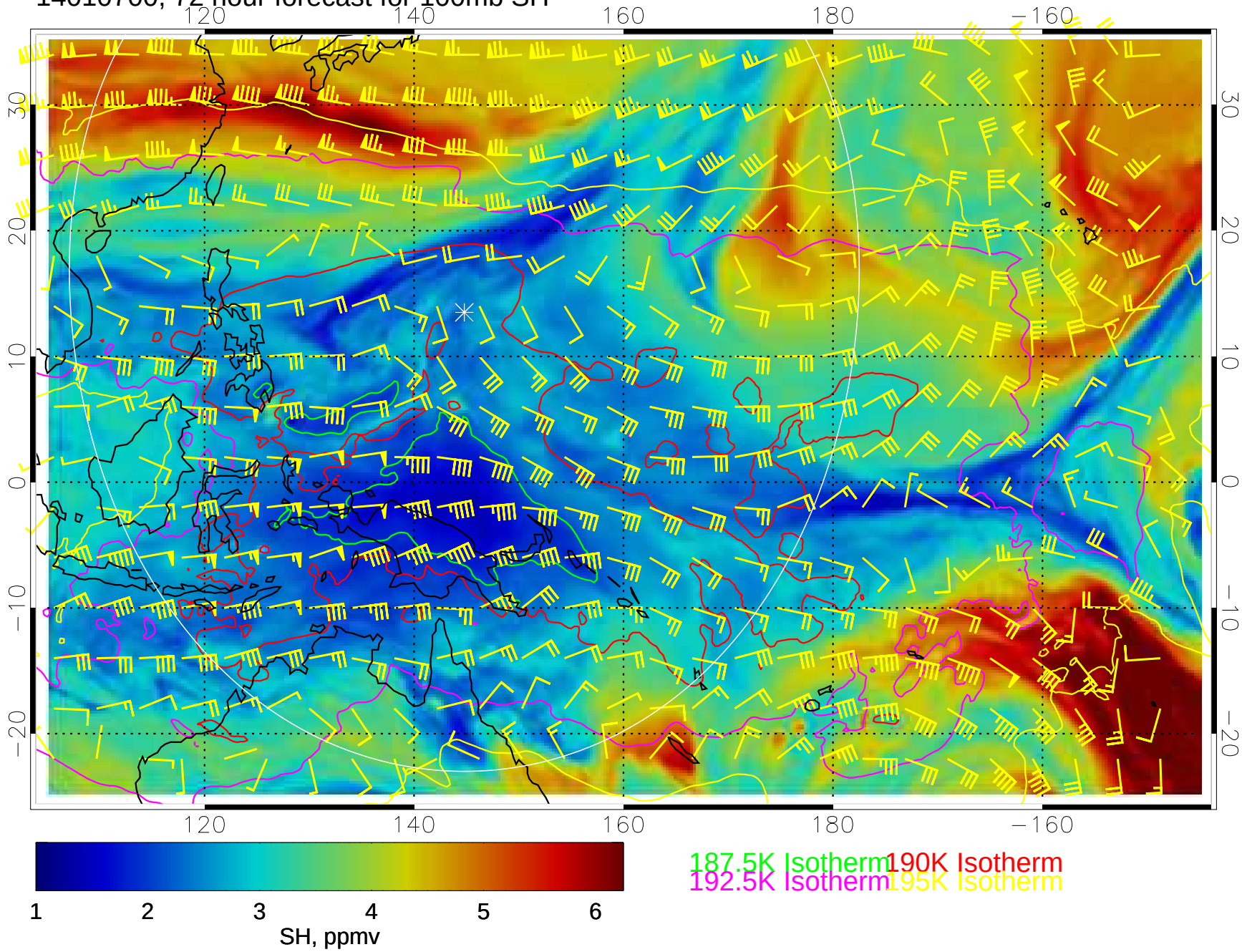

14010706, 78 hour forecast for 100mb SH

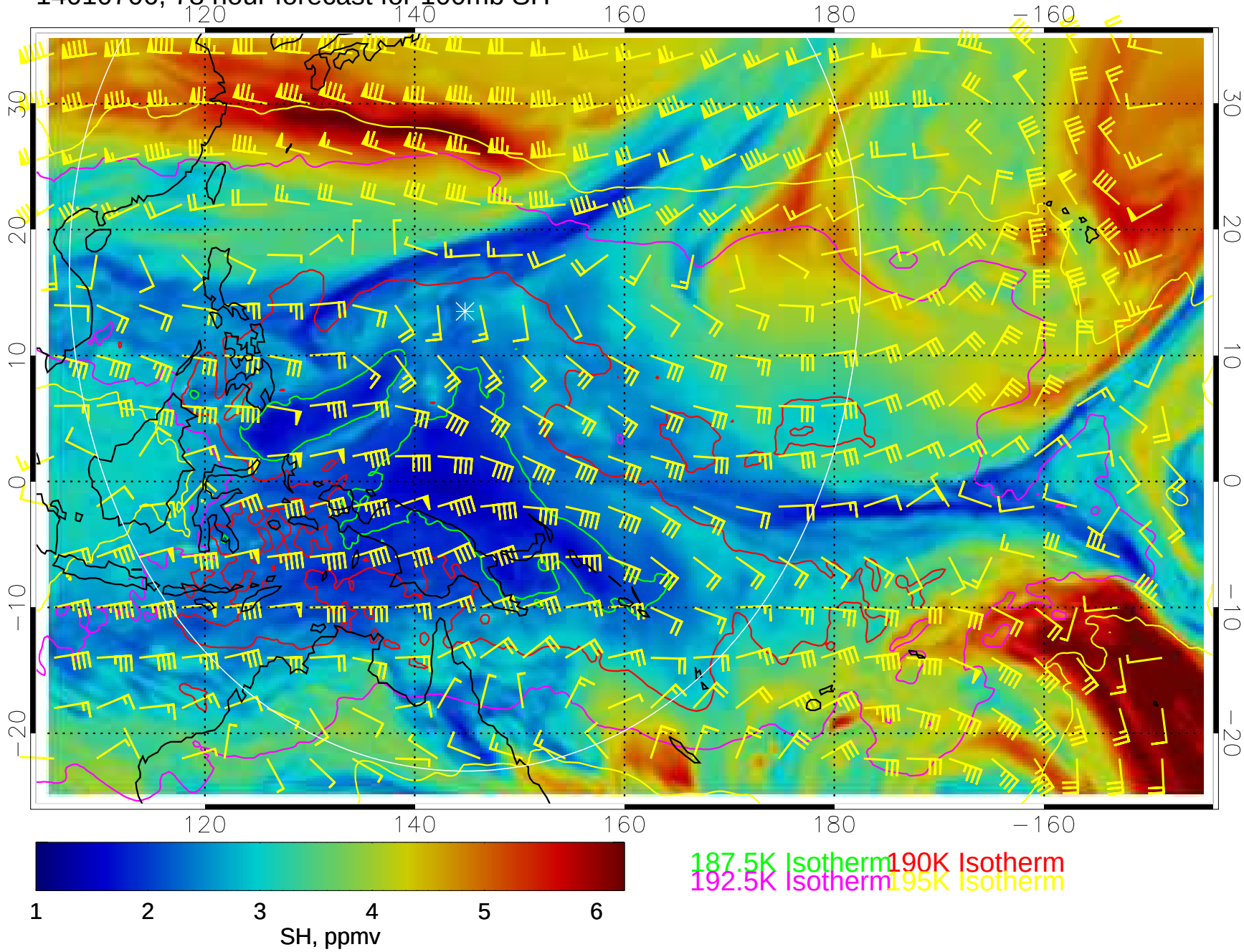

14010712, 84 hour forecast for 100mb SH

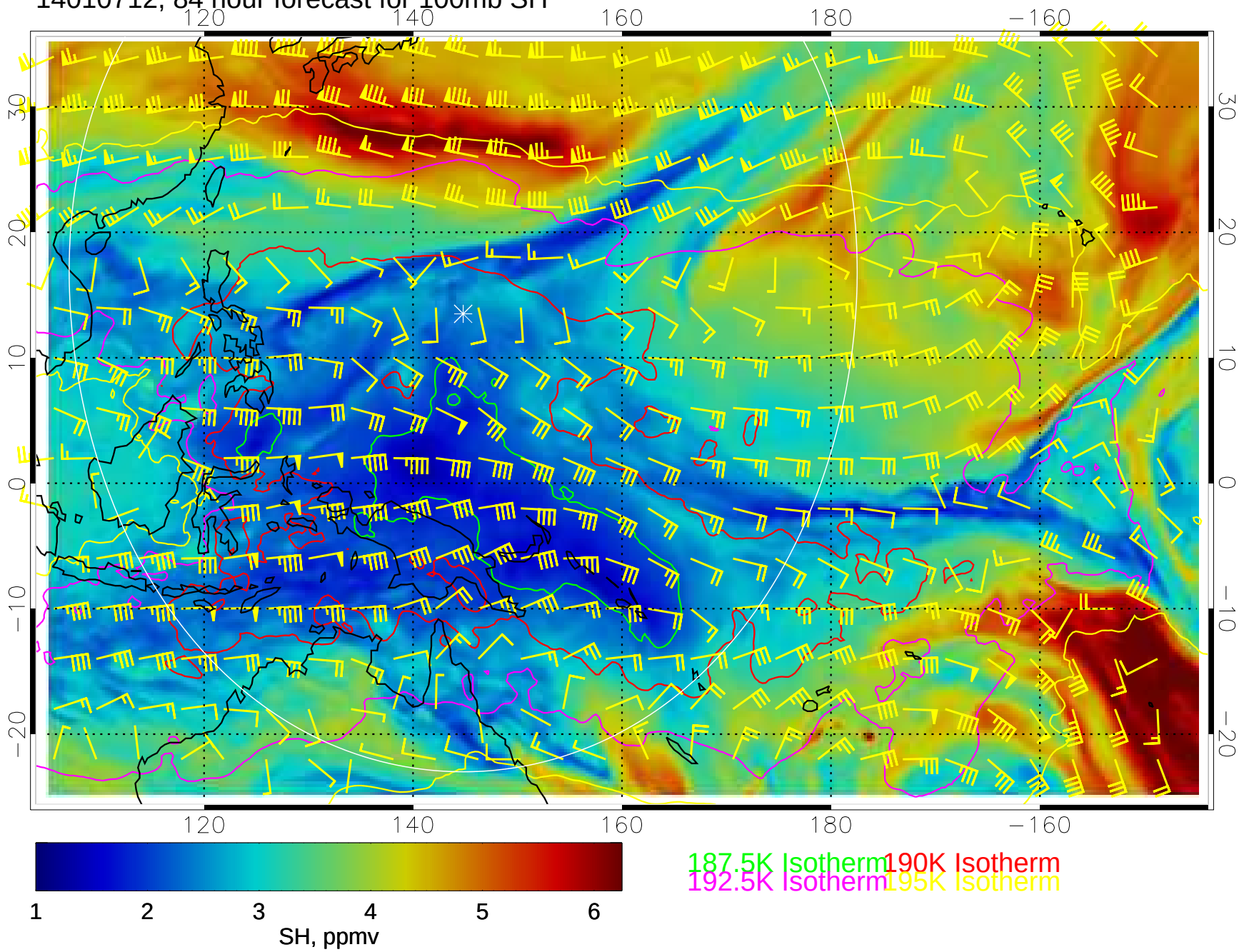

14010718, 90 hour forecast for 100mb SH

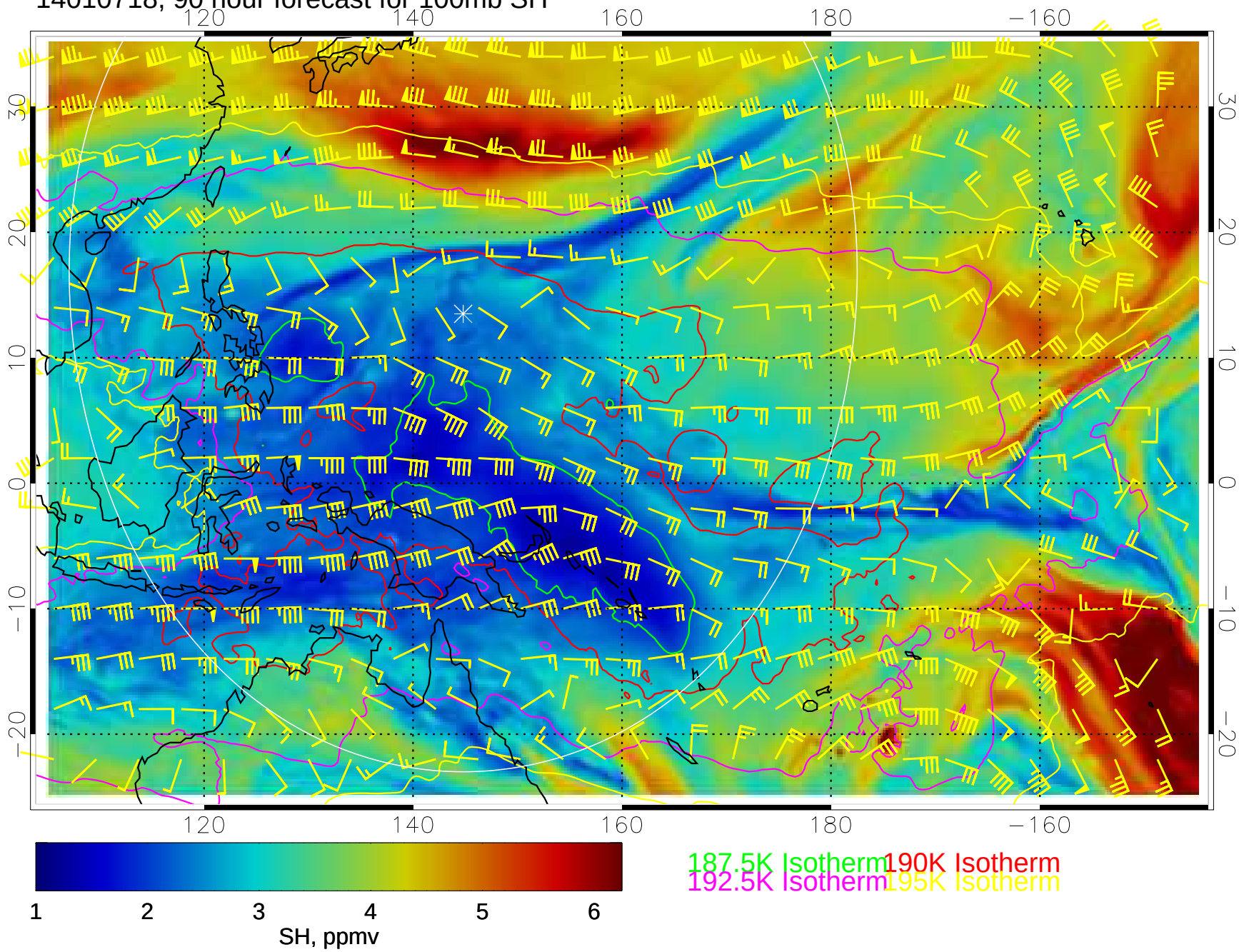

14010800, 96 hour forecast for 100mb SH

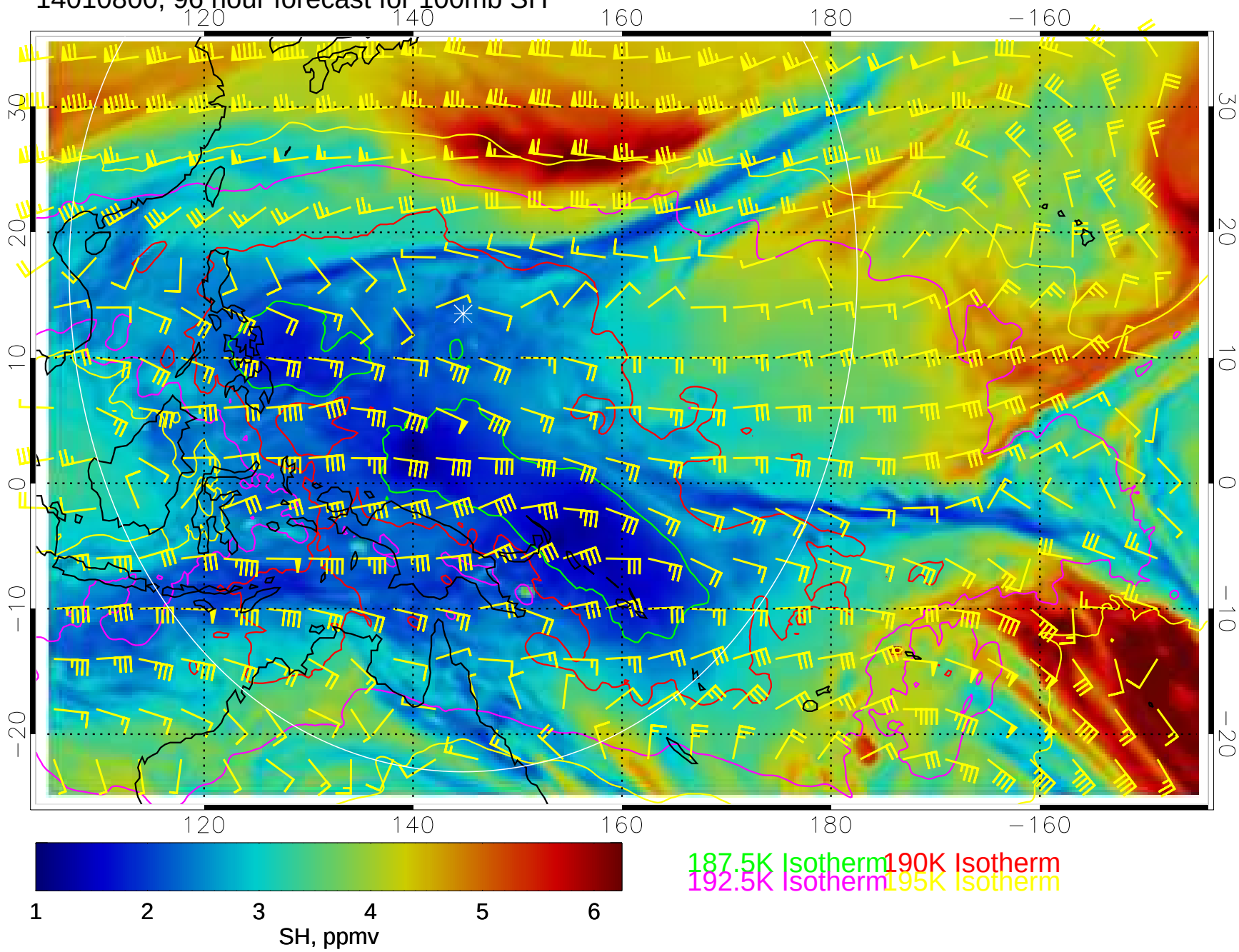

14010806, 102 hour forecast for 100mb SH

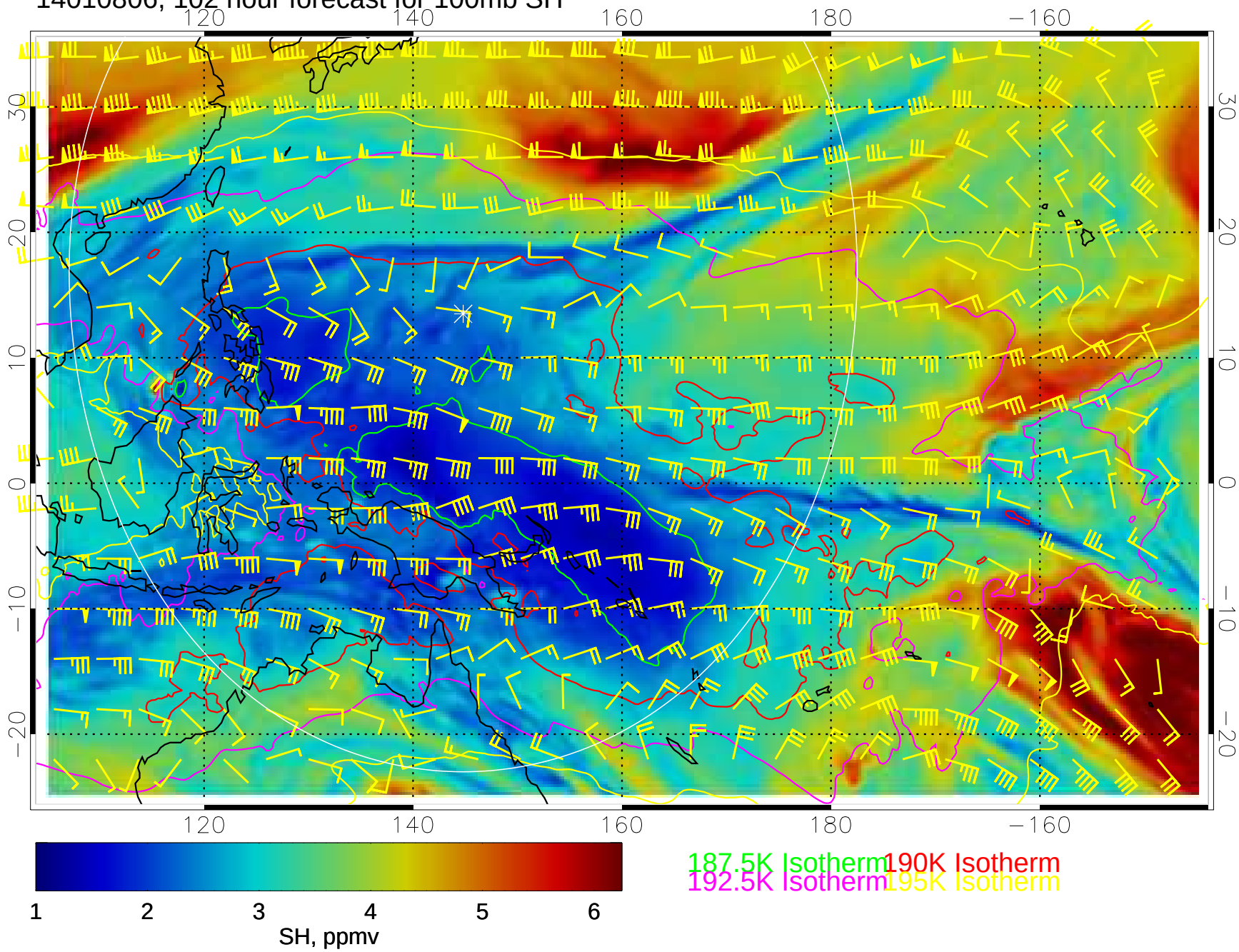

14010812, 108 hour forecast for 100mb SH

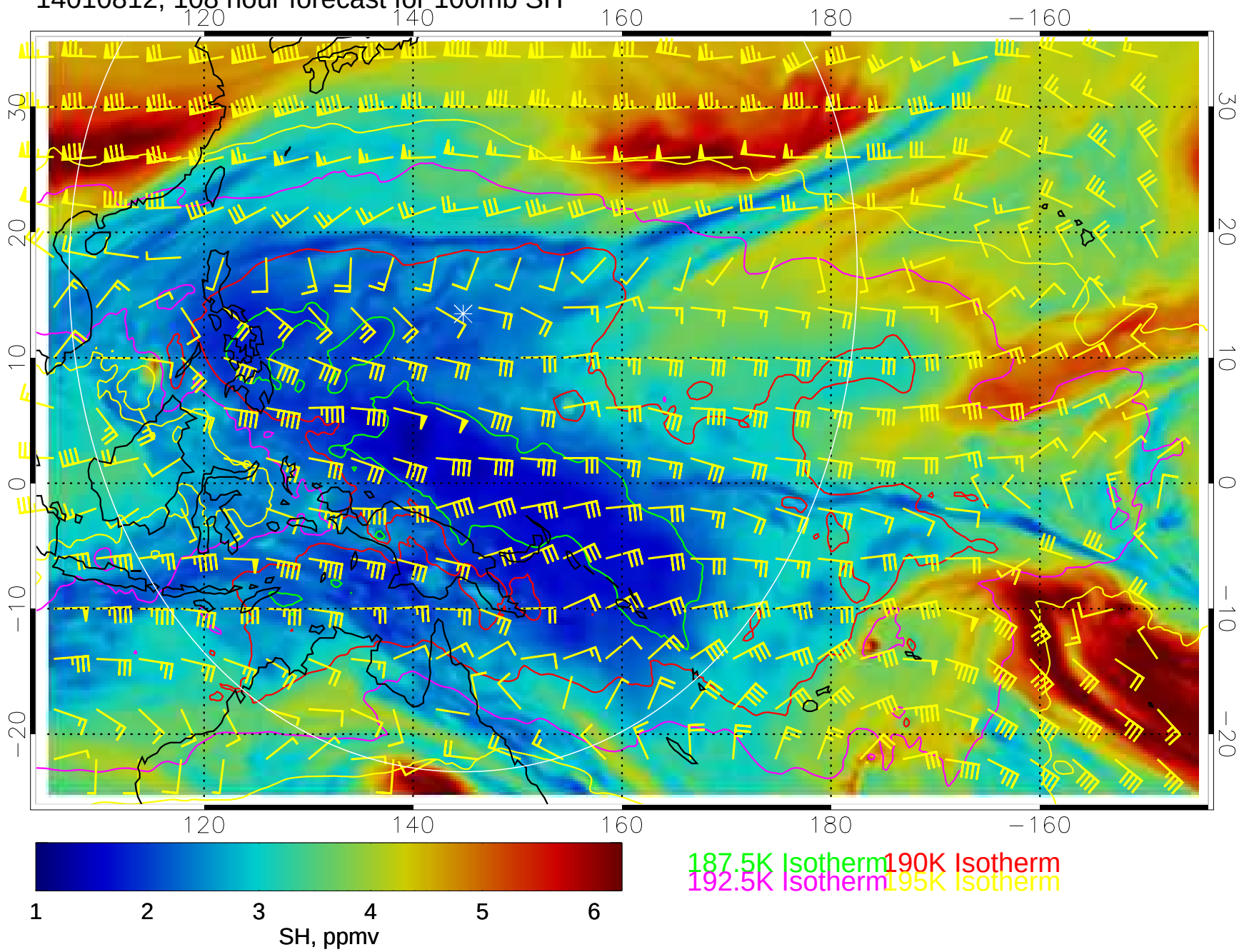
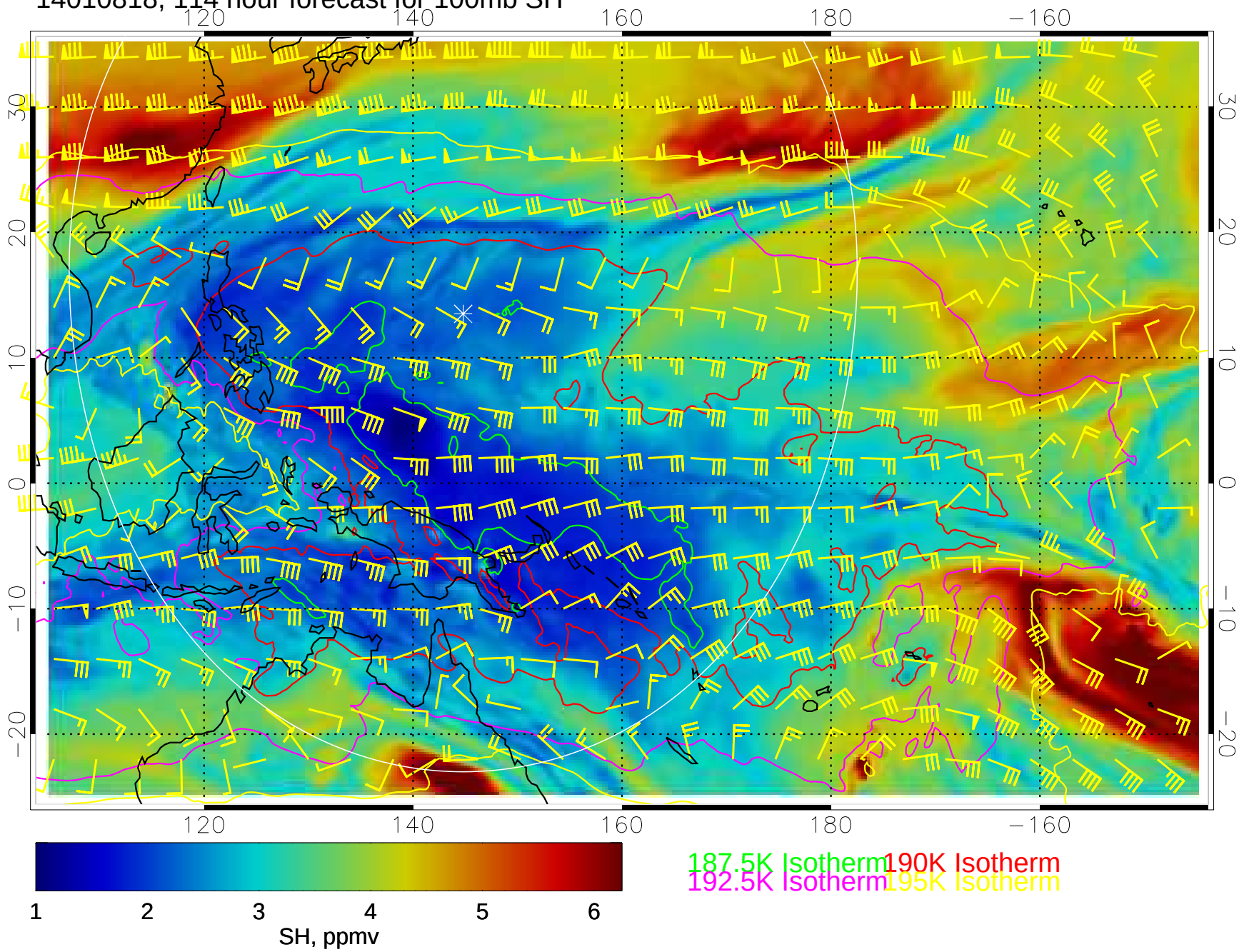
14010818, 114 hour forecast for 100mb SH