14010406, 6 hour forecast for 850mb winds and Low Cloud Frequency

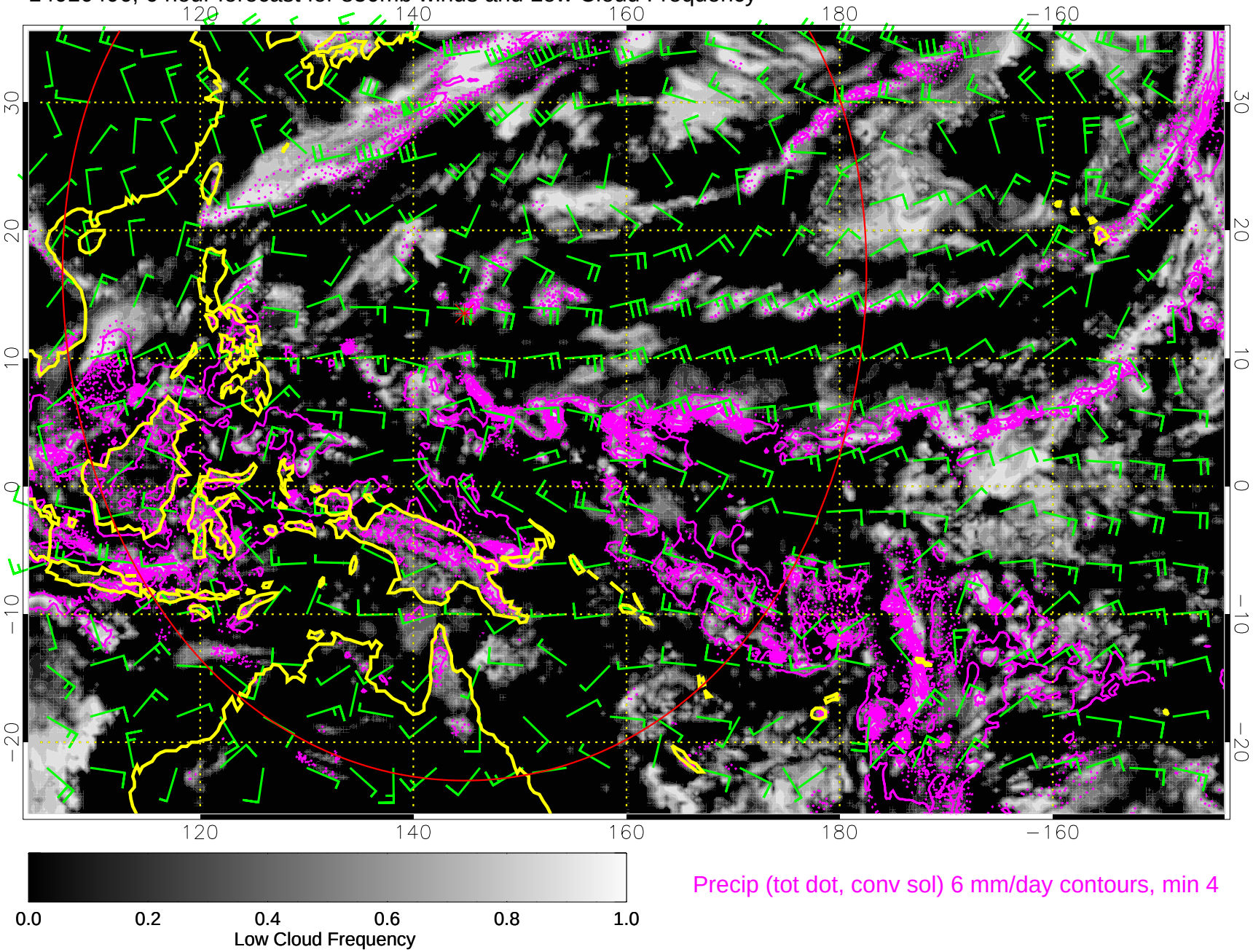

14010412, 12 hour forecast for 850mb winds and Low Cloud Frequency

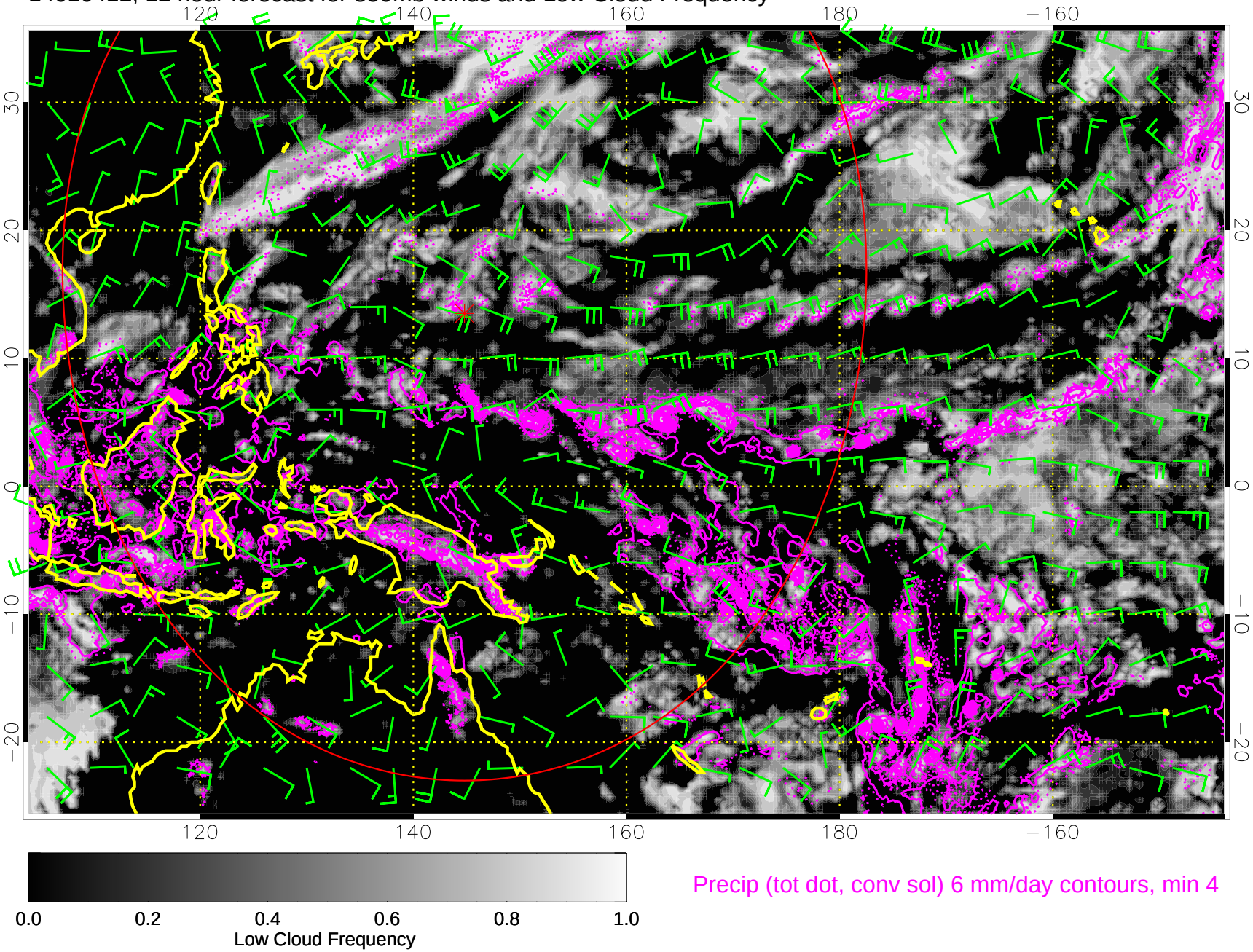

14010418, 18 hour forecast for 850mb winds and Low Cloud Frequency

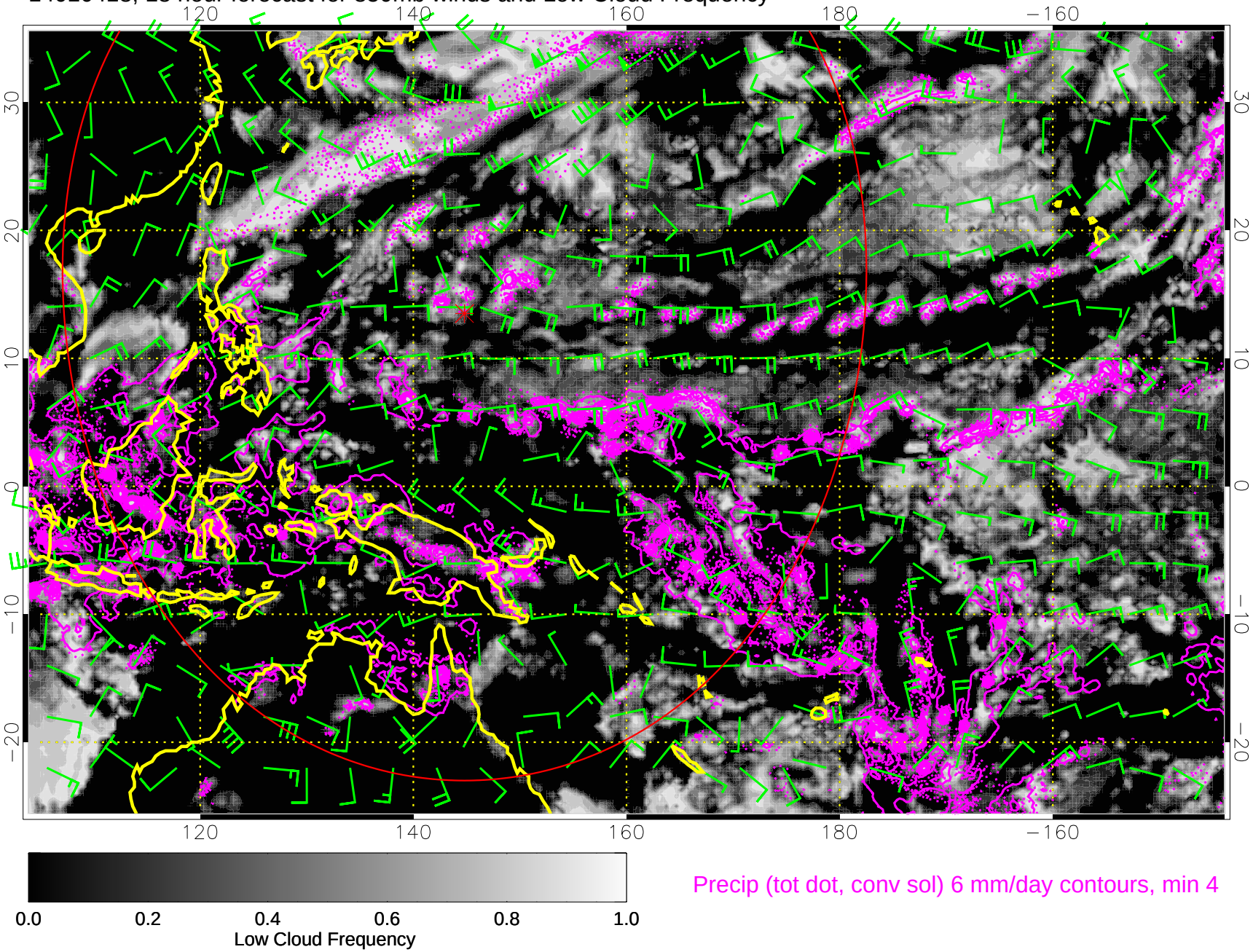

14010500, 24 hour forecast for 850mb winds and Low Cloud Frequency

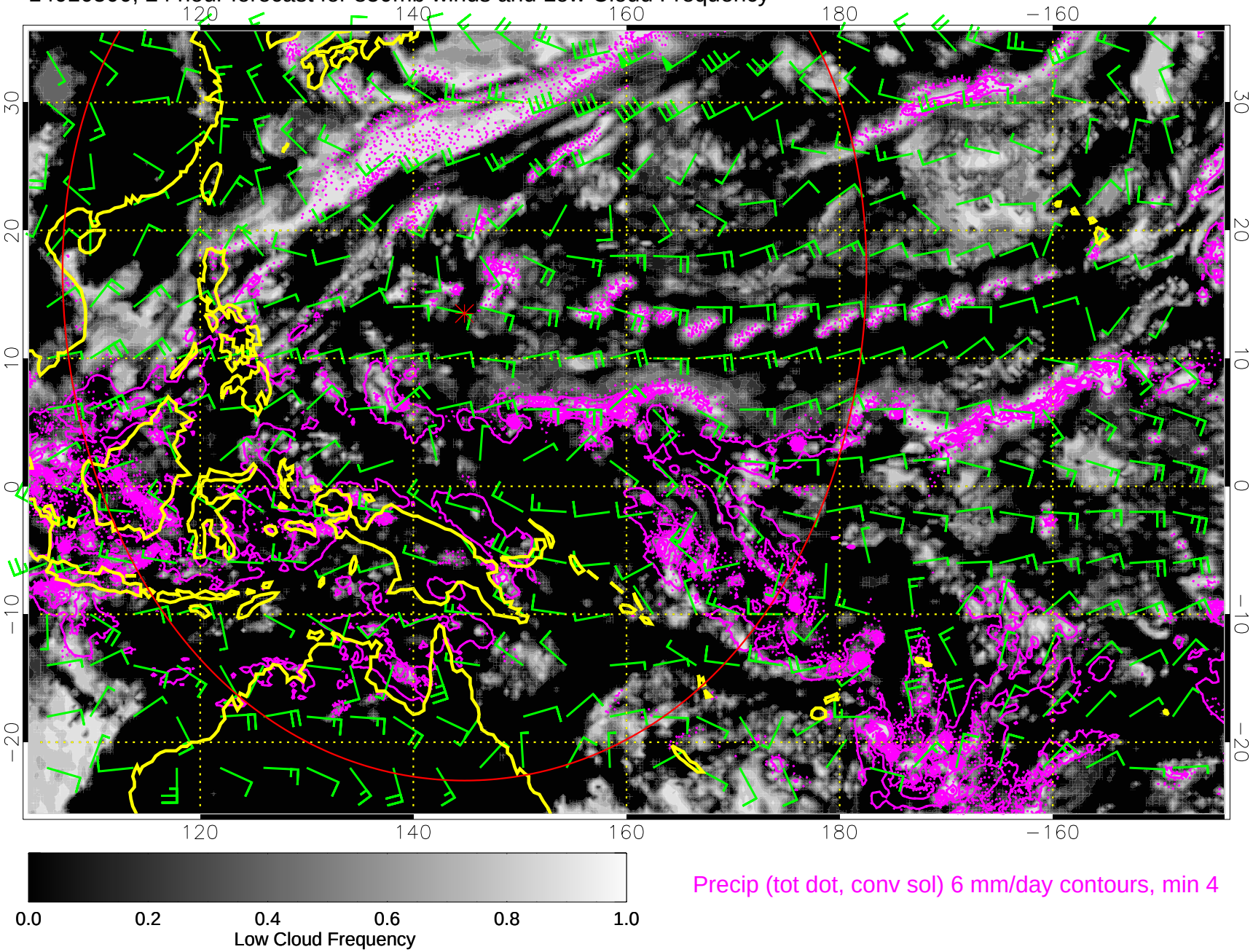

14010506, 30 hour forecast for 850mb winds and Low Cloud Frequency

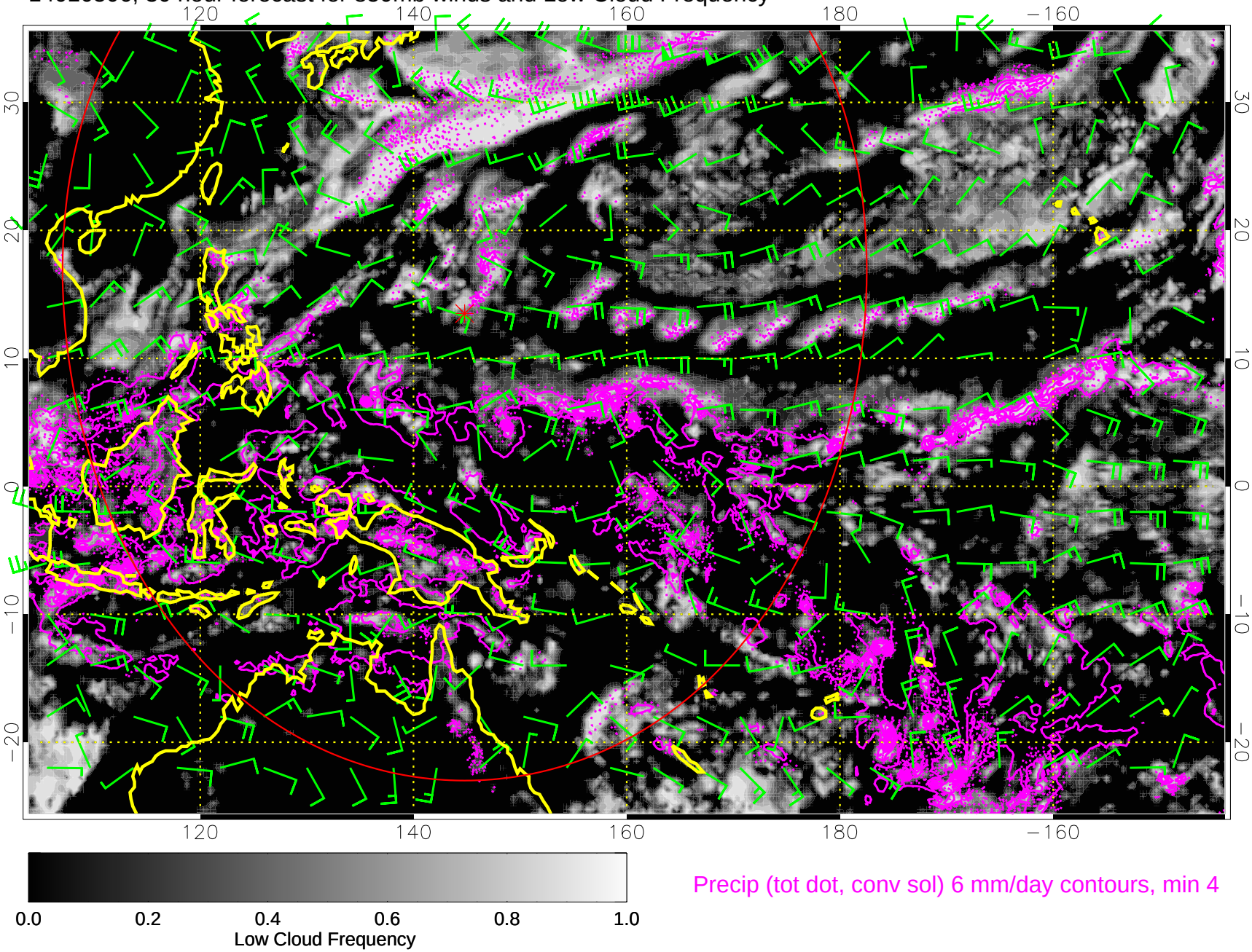

14010512, 36 hour forecast for 850mb winds and Low Cloud Frequency

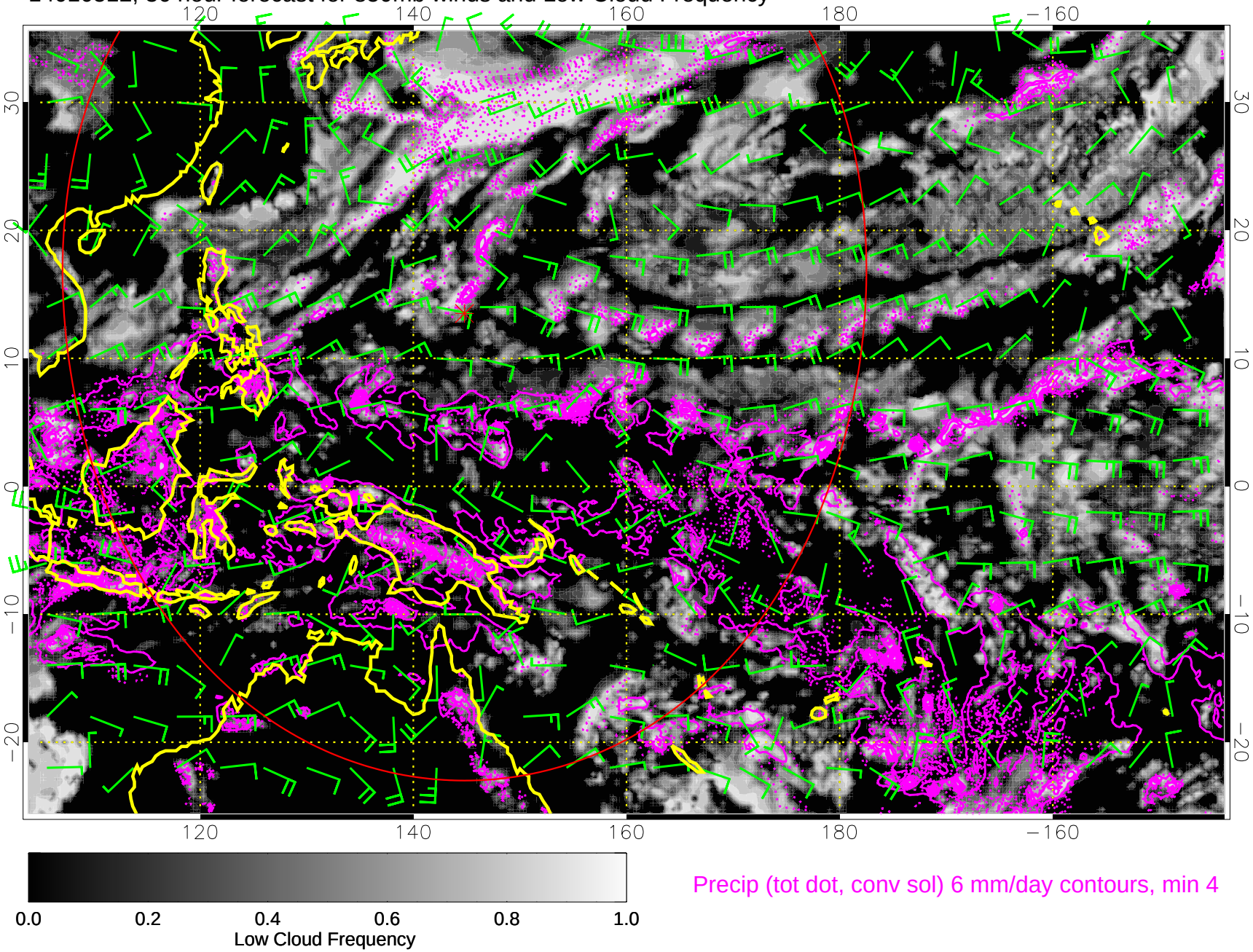

Precip (tot dot, conv sol) 6 mm/day contours, min 4

14010518, 42 hour forecast for 850mb winds and Low Cloud Frequency

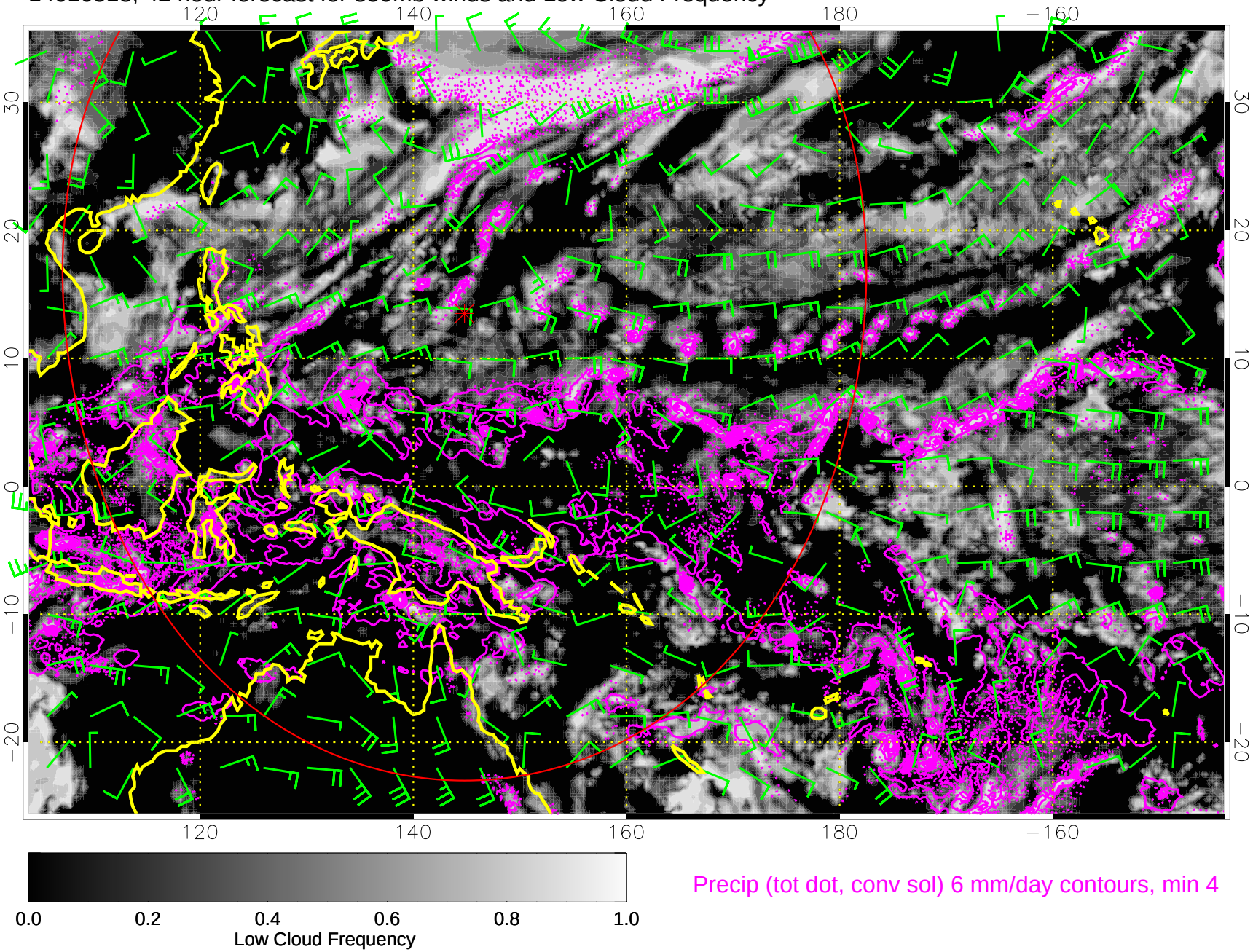

14010600, 48 hour forecast for 850mb winds and Low Cloud Frequency

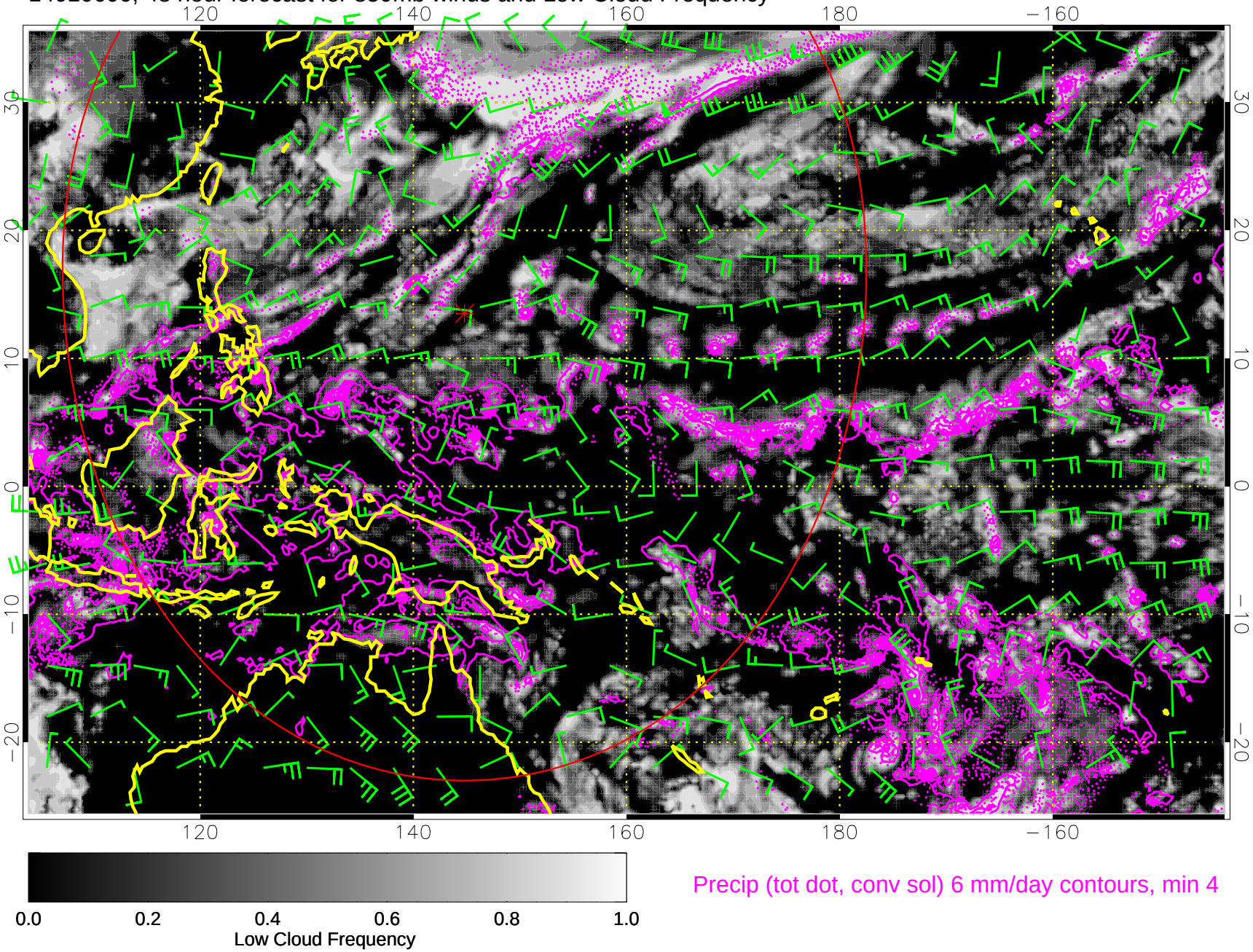

Precip (tot dot, conv sol) 6 mm/day contours, min 4

14010606, 54 hour forecast for 850mb winds and Low Cloud Frequency

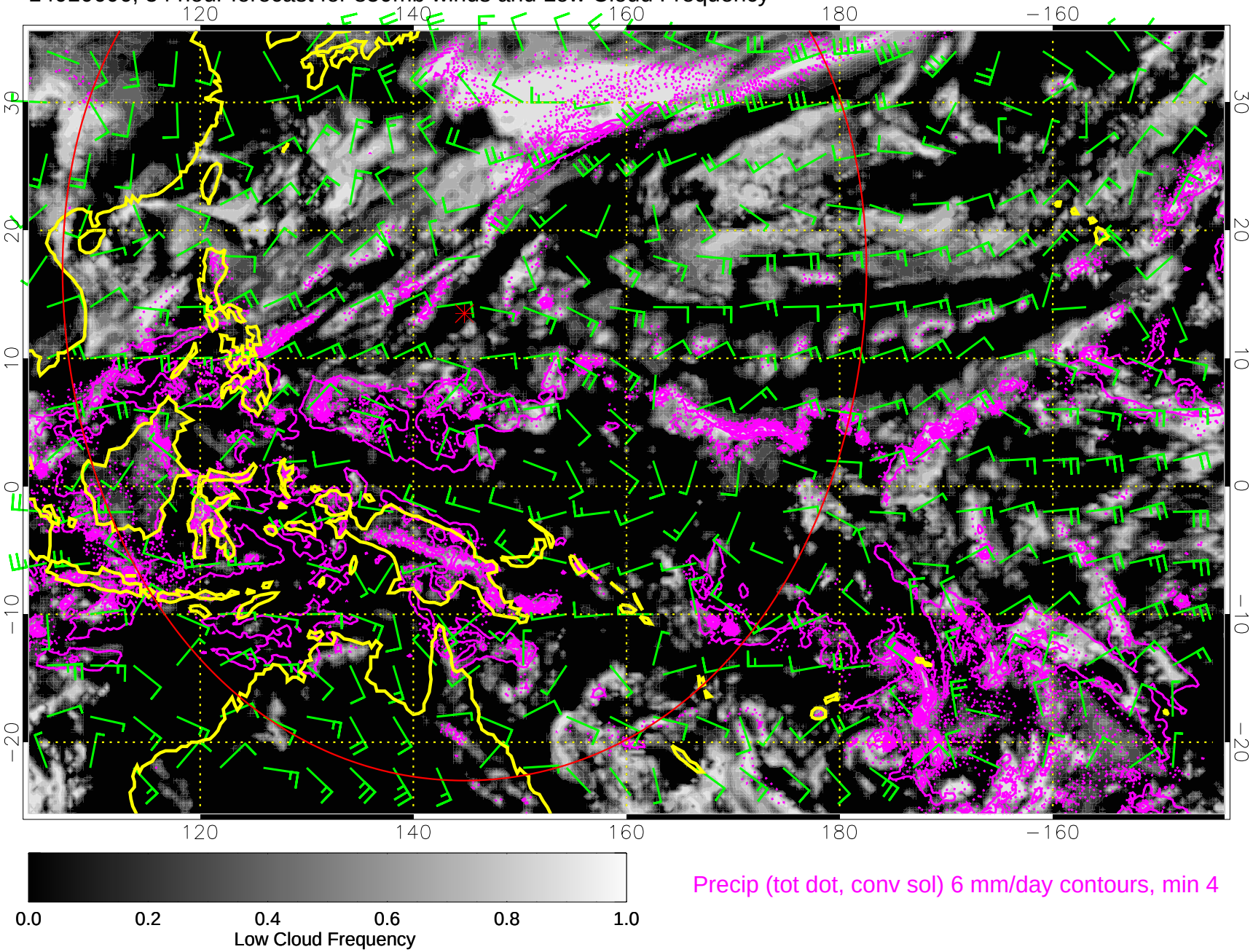

Precip (tot dot, conv sol) 6 mm/day contours, min 4

14010612, 60 hour forecast for 850mb winds and Low Cloud Frequency

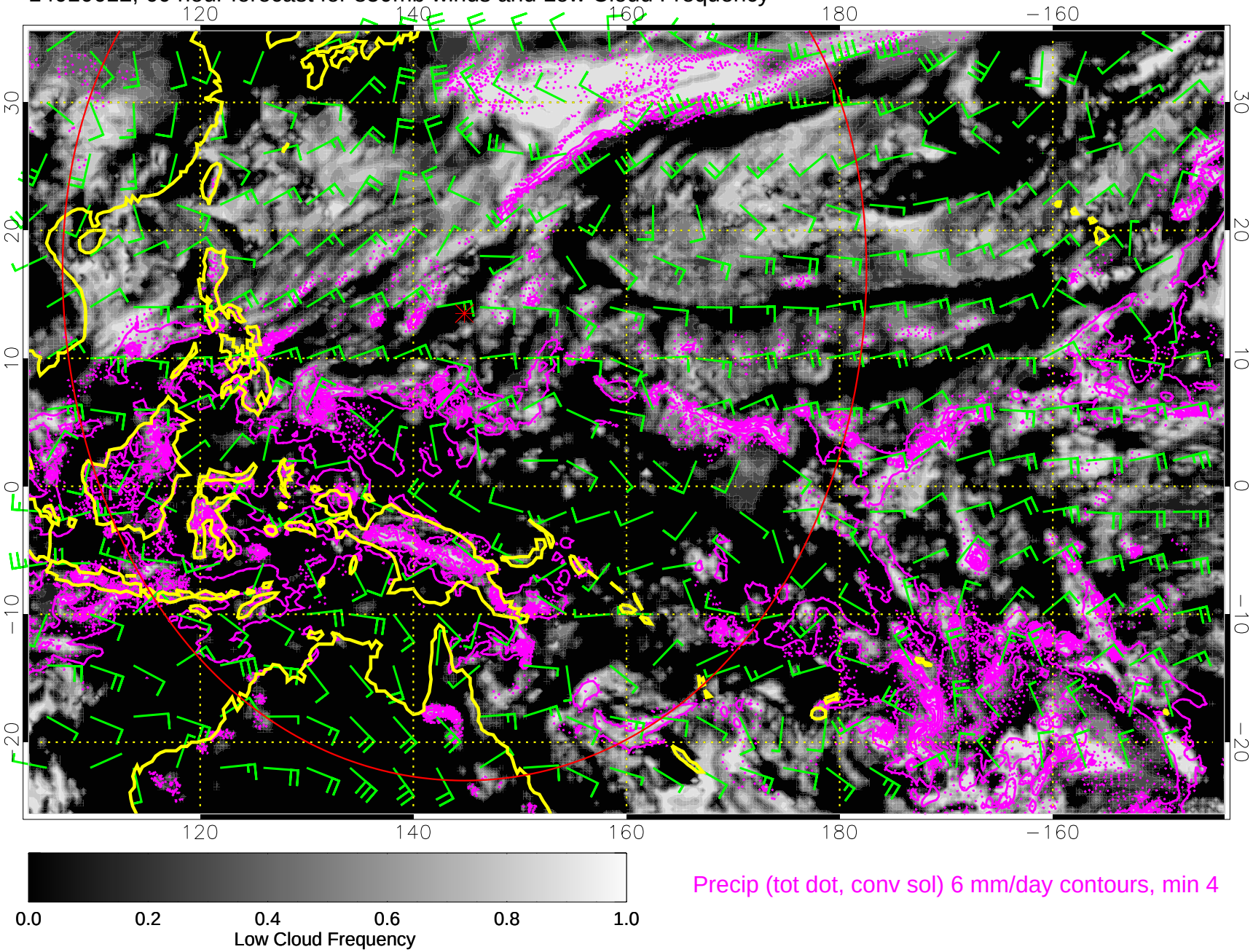

Precip (tot dot, conv sol) 6 mm/day contours, min 4

14010618, 66 hour forecast for 850mb winds and Low Cloud Frequency

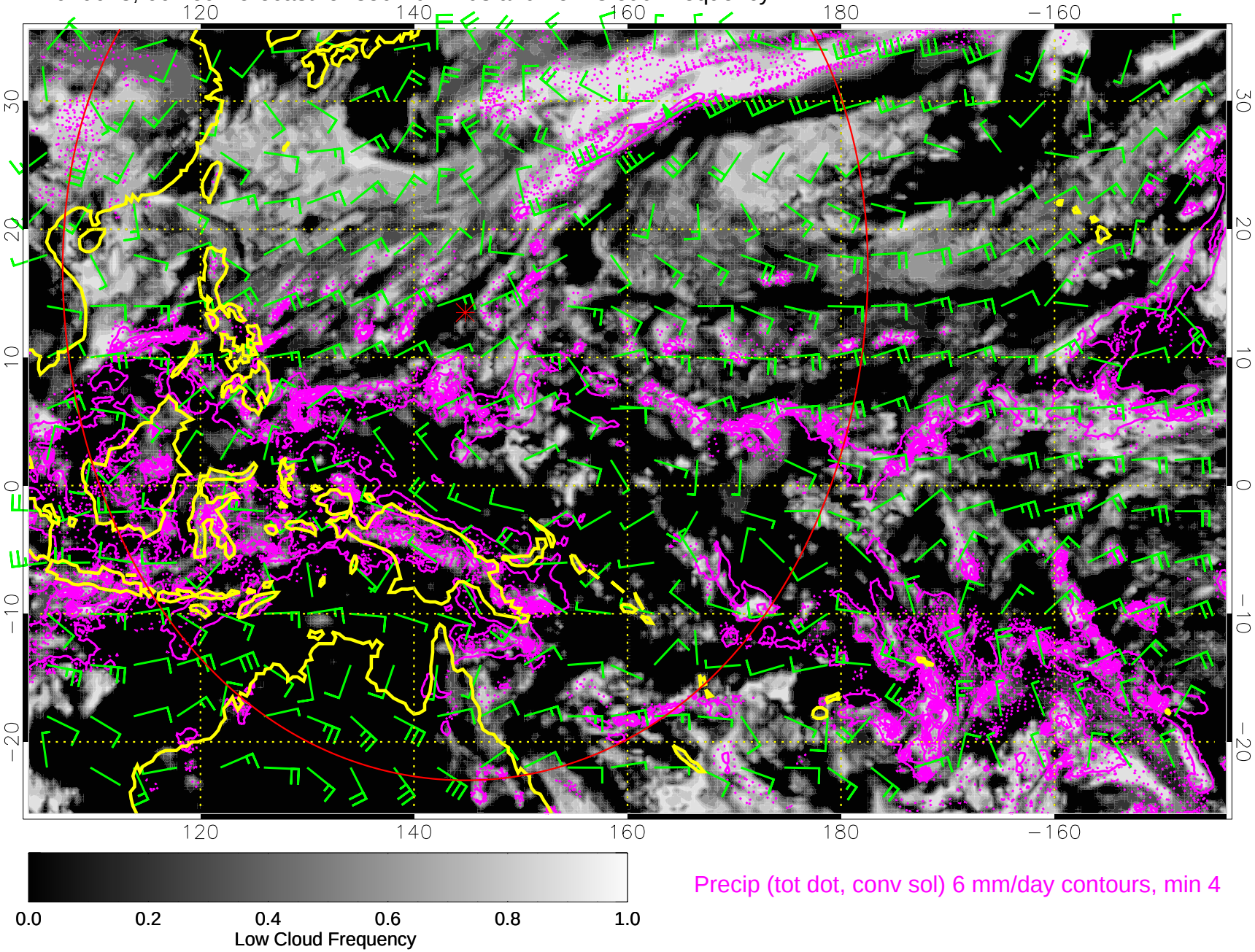

Precip (tot dot, conv sol) 6 mm/day contours, min 4

14010700, 72 hour forecast for 850mb winds and Low Cloud Frequency

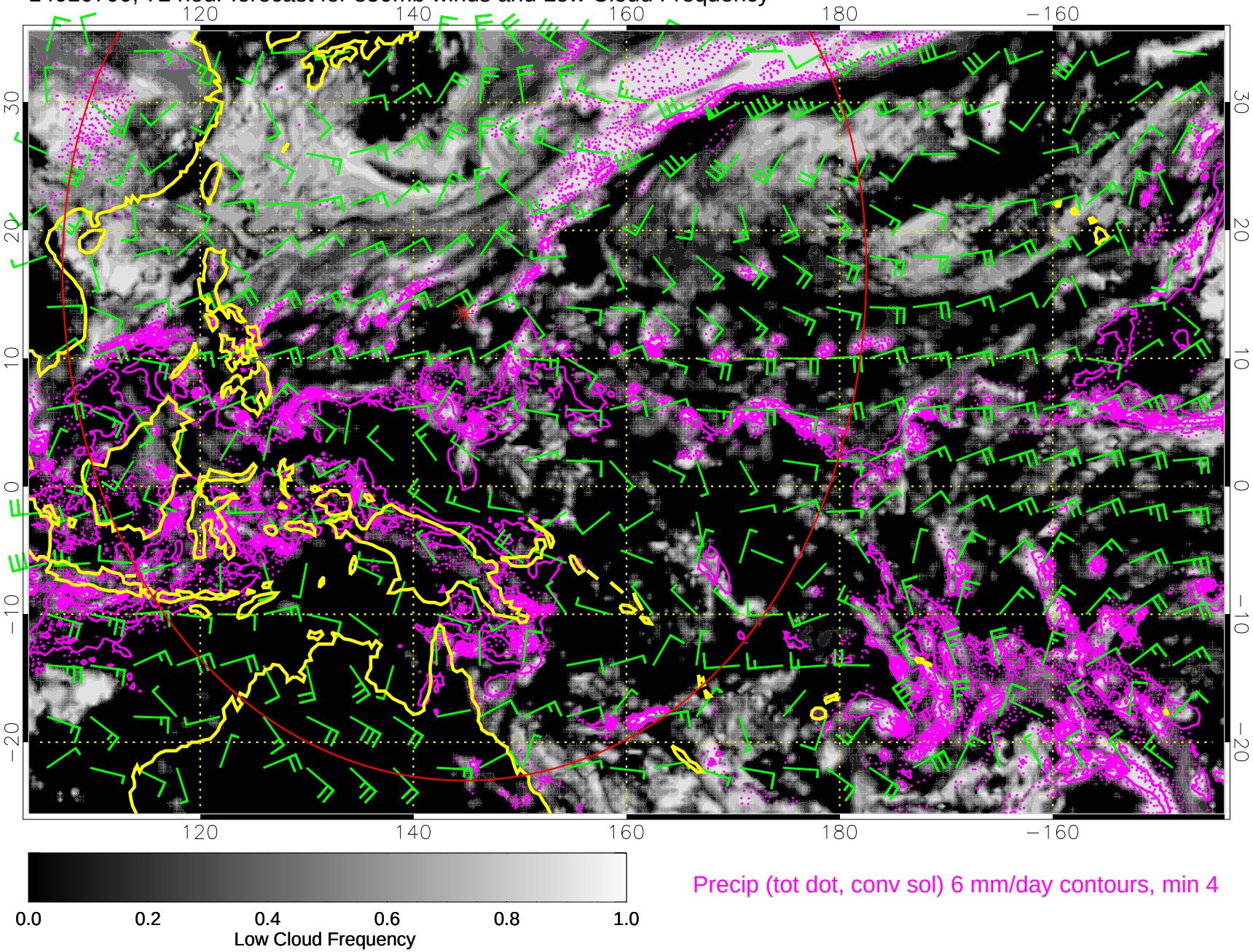

Precip (tot dot, conv sol) 6 mm/day contours, min 4

14010706, 78 hour forecast for 850mb winds and Low Cloud Frequency

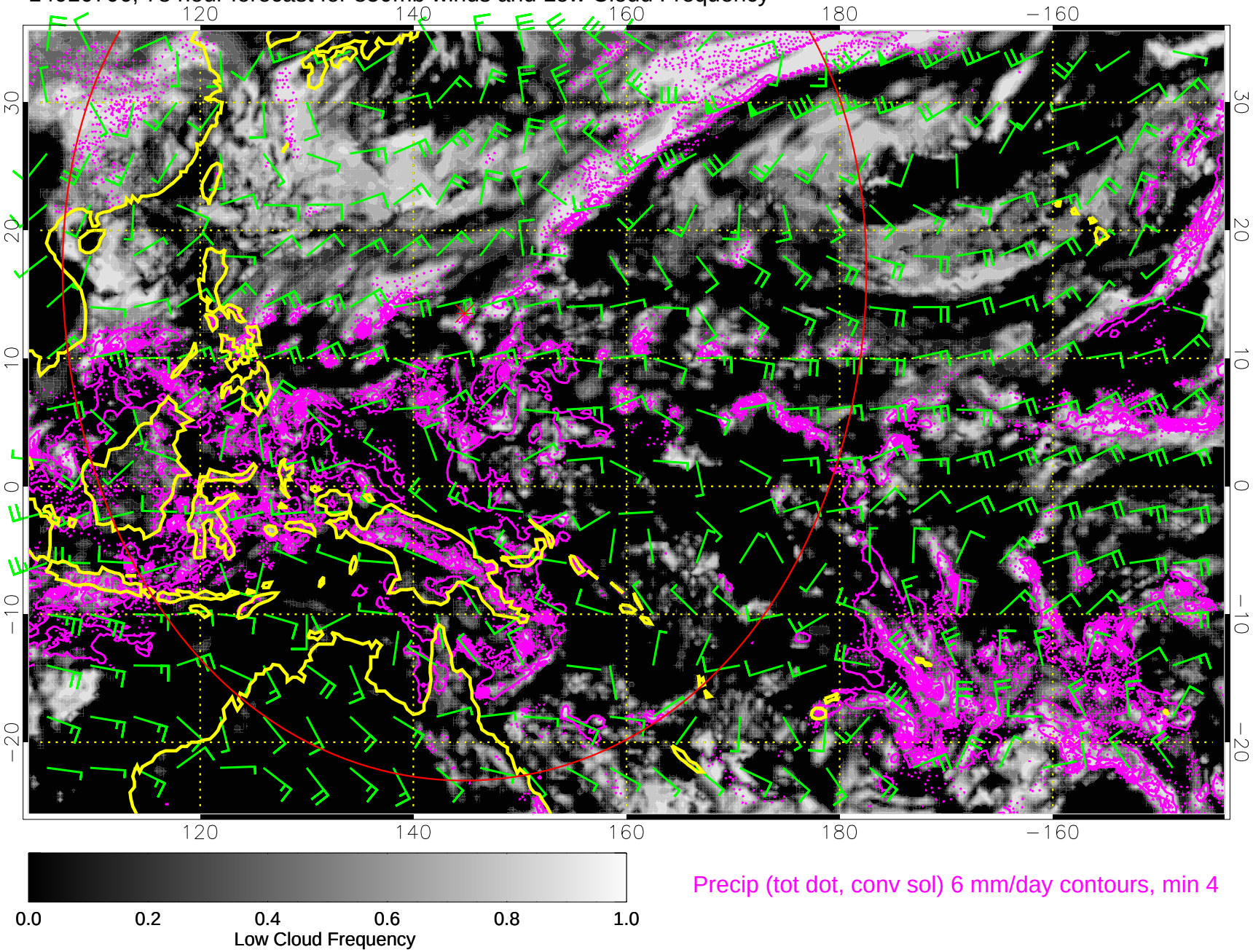

14010712, 84 hour forecast for 850mb winds and Low Cloud Frequency

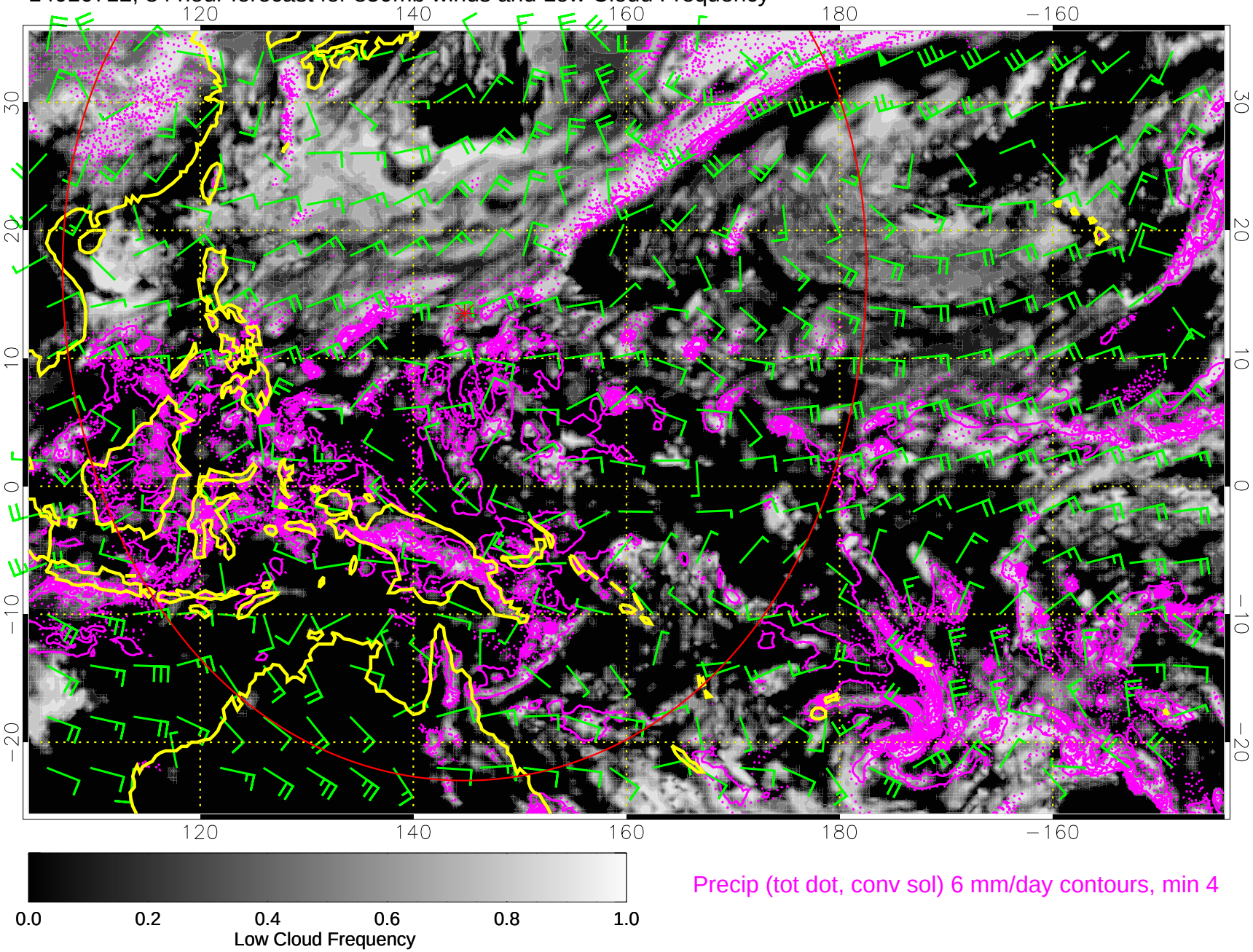

Precip (tot dot, conv sol) 6 mm/day contours, min 4

14010718, 90 hour forecast for 850mb winds and Low Cloud Frequency

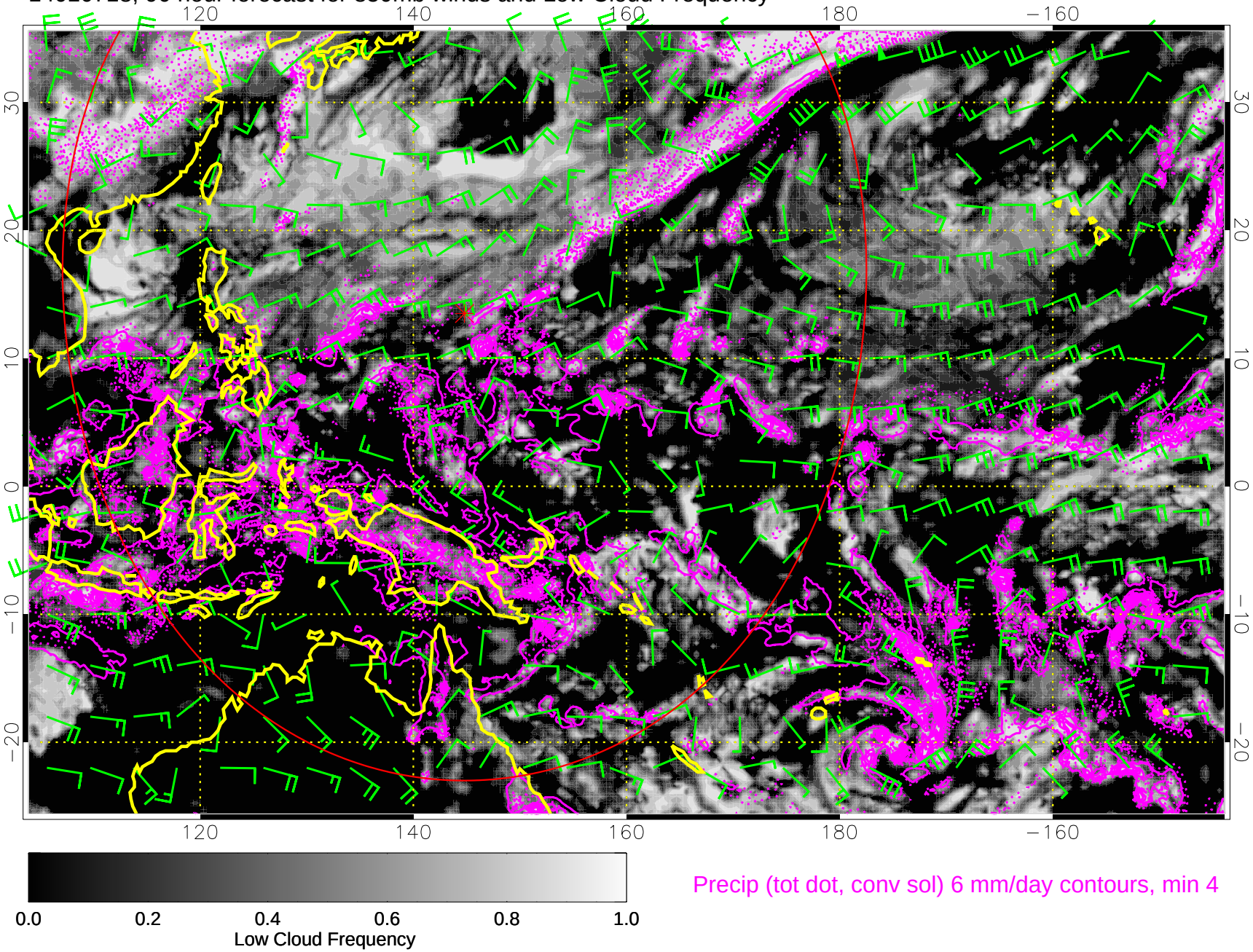

14010800, 96 hour forecast for 850mb winds and Low Cloud Frequency

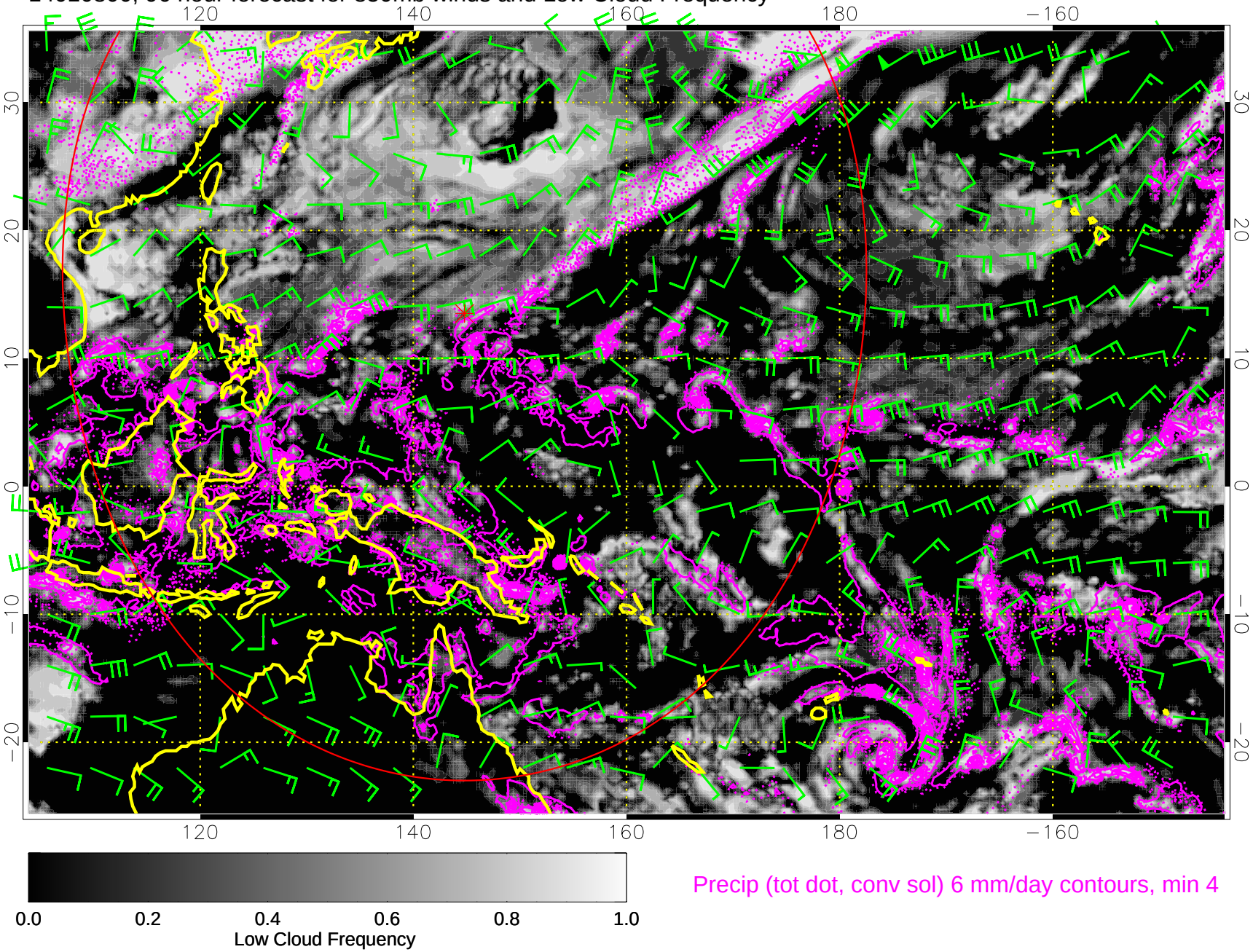

Precip (tot dot, conv sol) 6 mm/day contours, min 4

14010806, 102 hour forecast for 850mb winds and Low Cloud Frequency

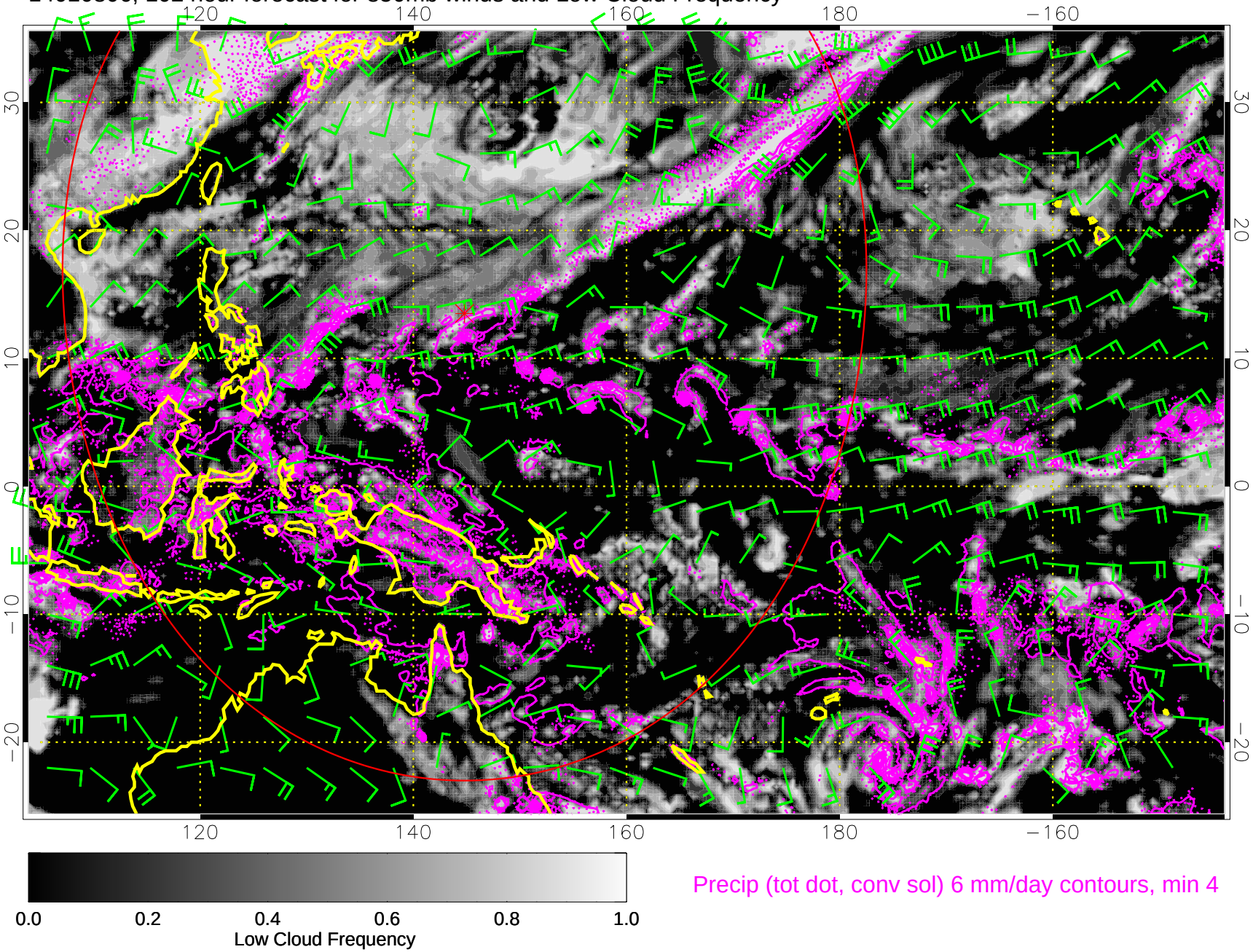

14010812, 108 hour forecast for 850mb winds and Low Cloud Frequency

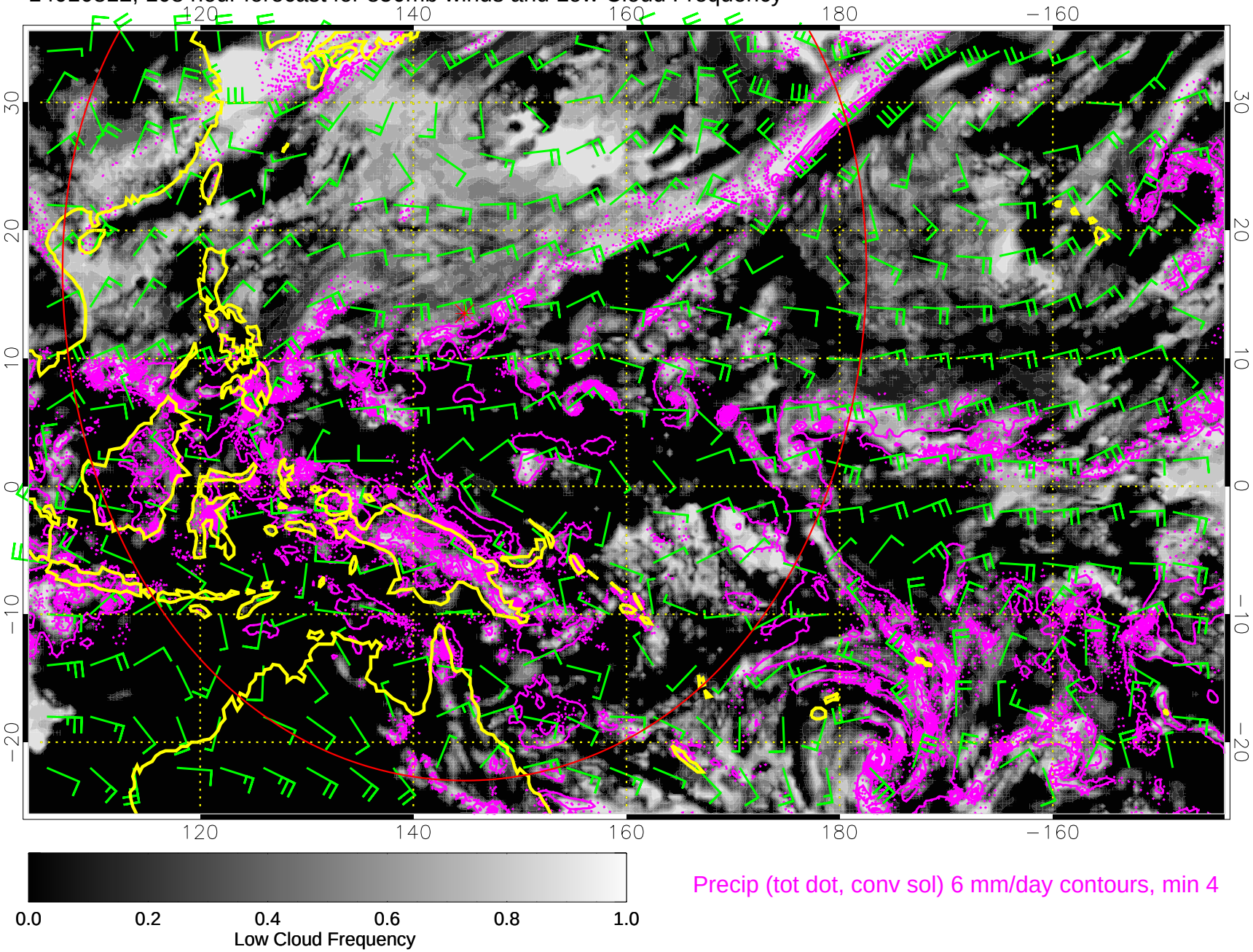

Precip (tot dot, conv sol) 6 mm/day contours, min 4
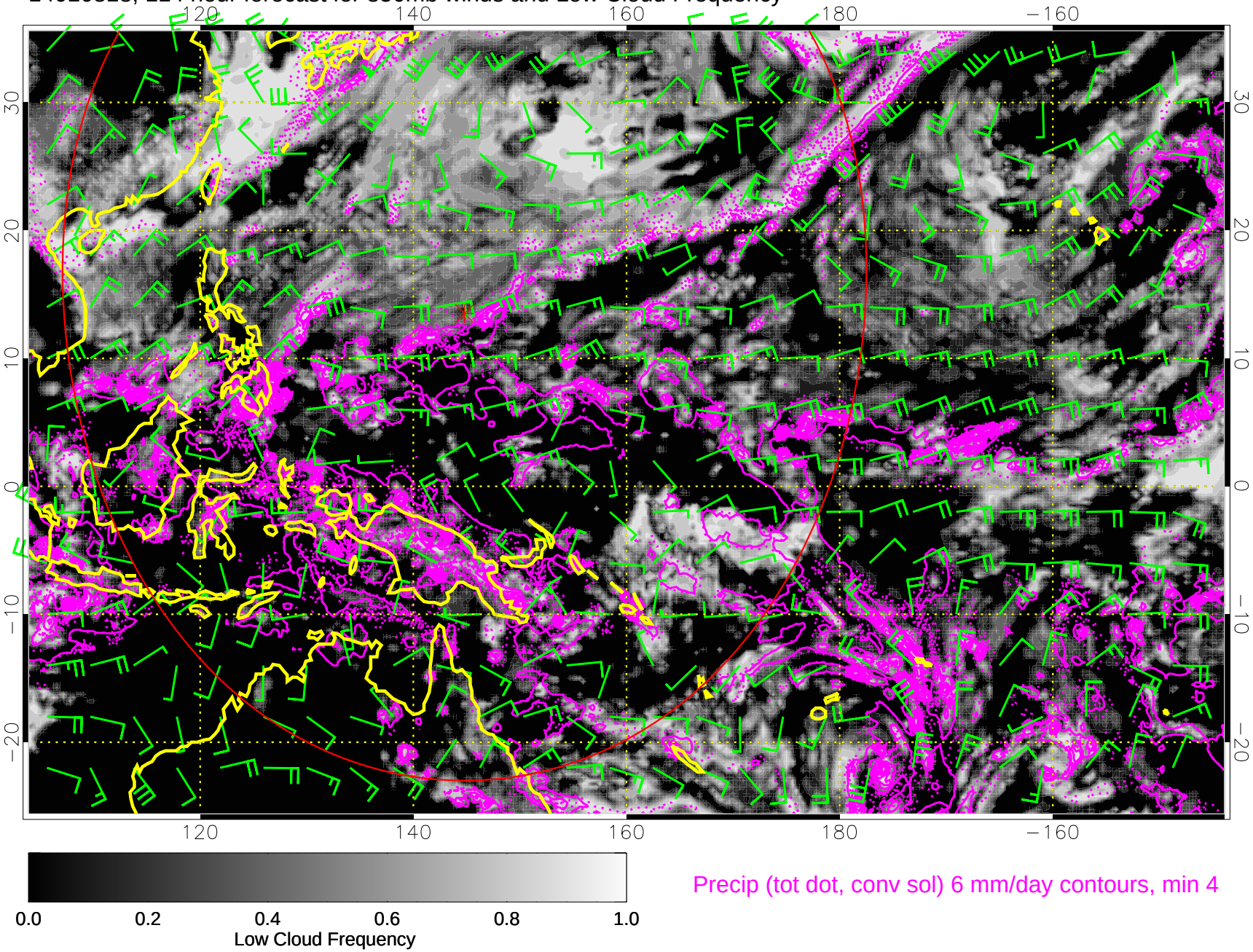
14010818, 114 hour forecast for 850mb winds and Low Cloud Frequency