14010306, 6 hour forecast for 100mb SH

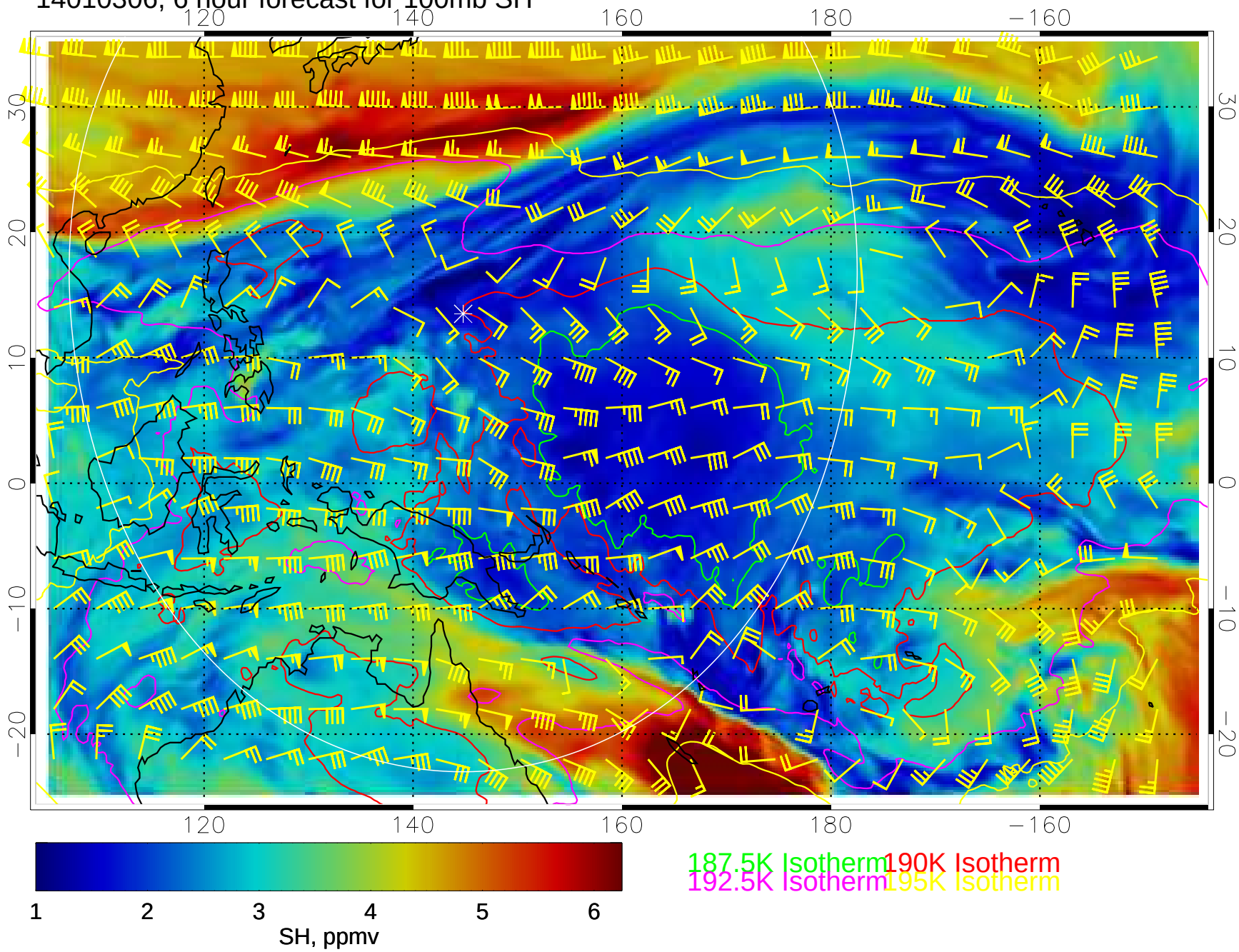

14010312, 12 hour forecast for 100mb SH

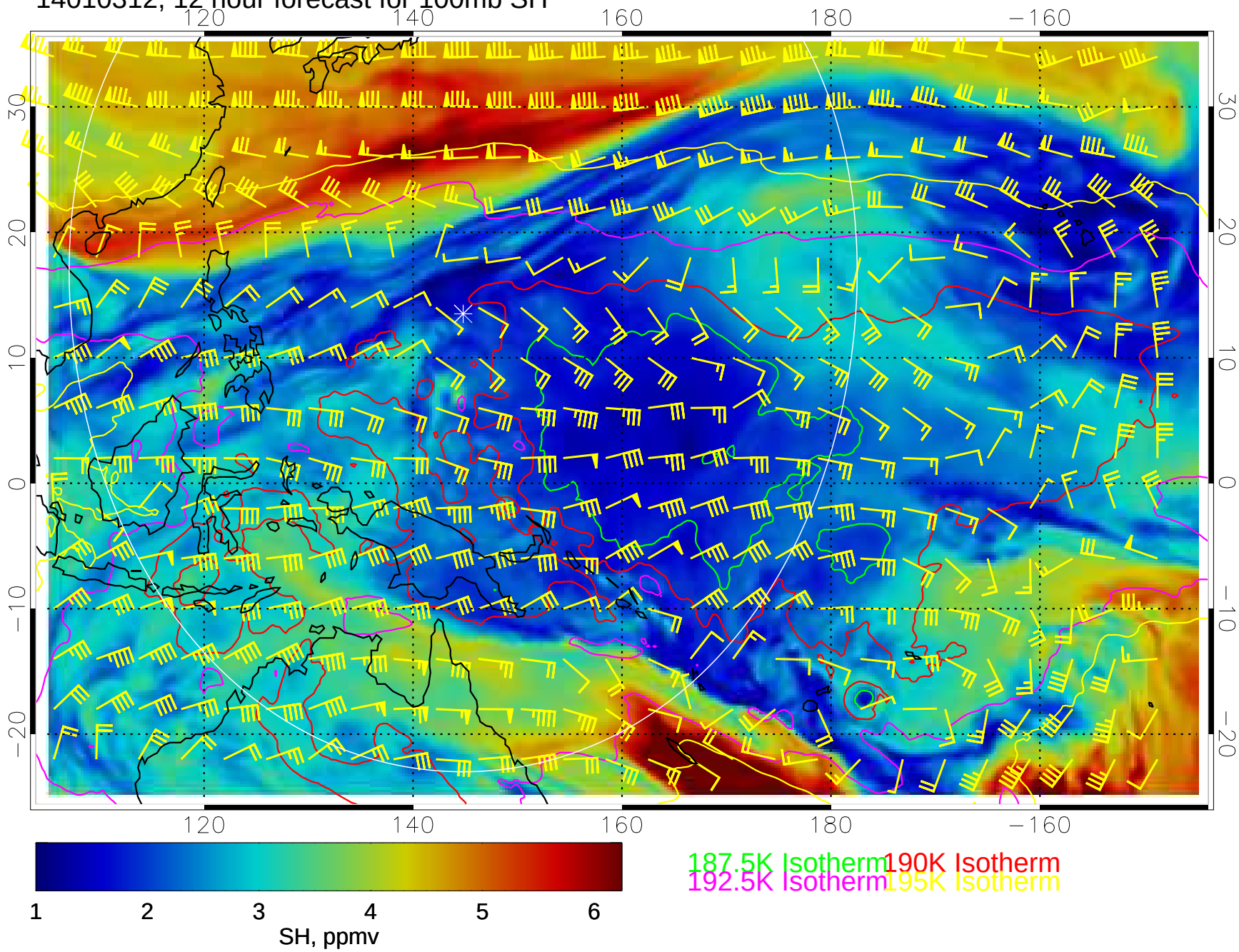

14010318, 18 hour forecast for 100mb SH

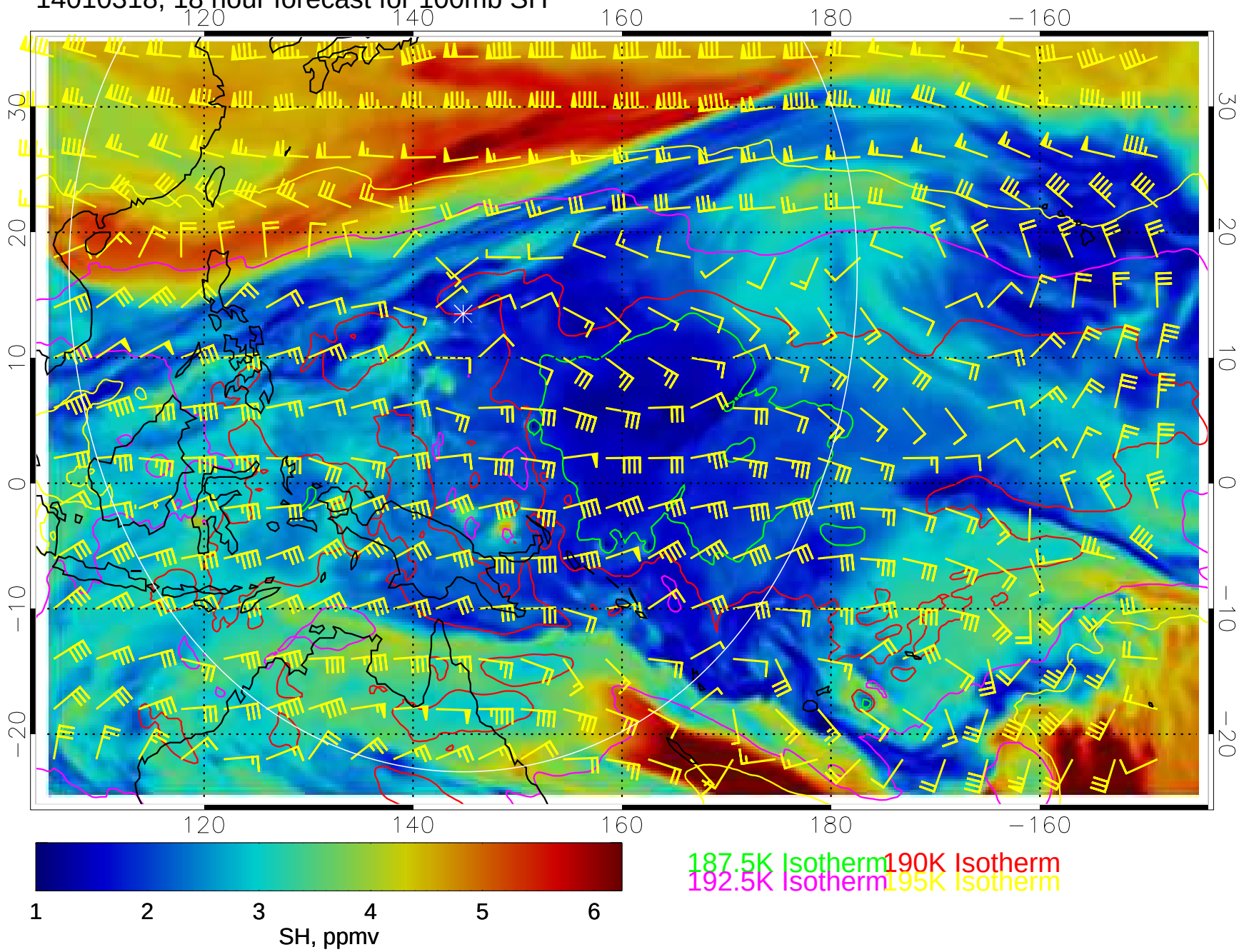

14010400, 24 hour forecast for 100mb SH

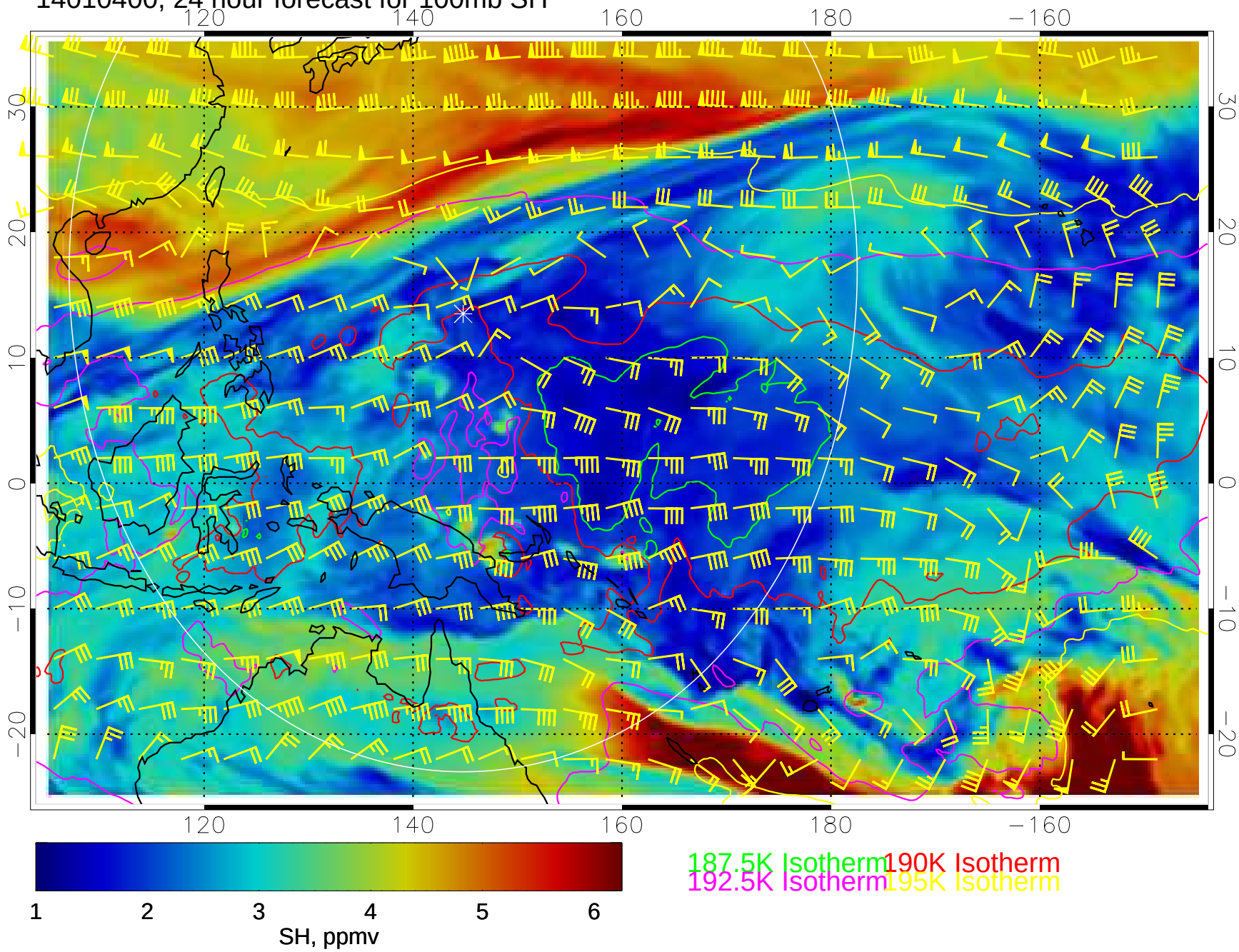

14010406, 30 hour forecast for 100mb SH

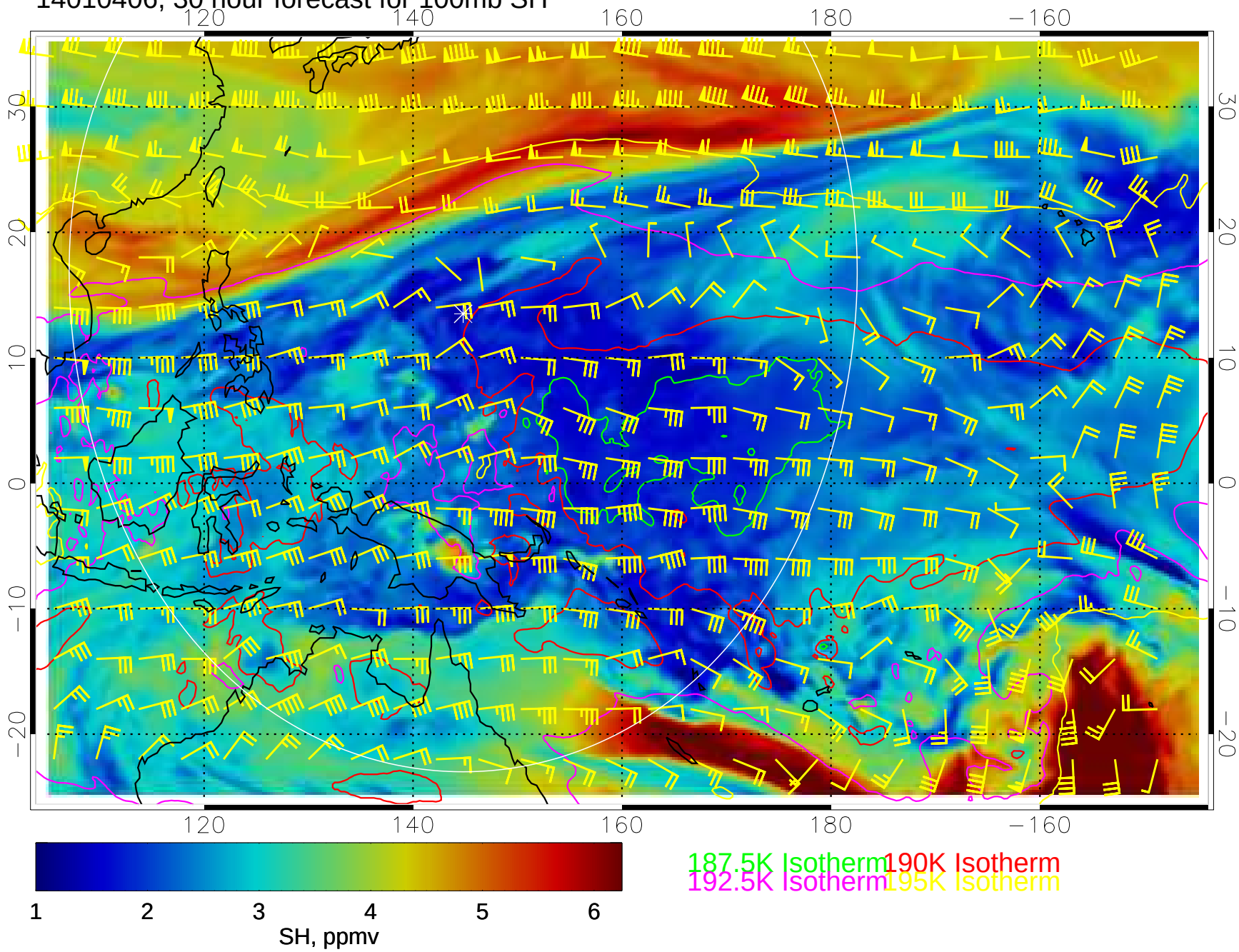

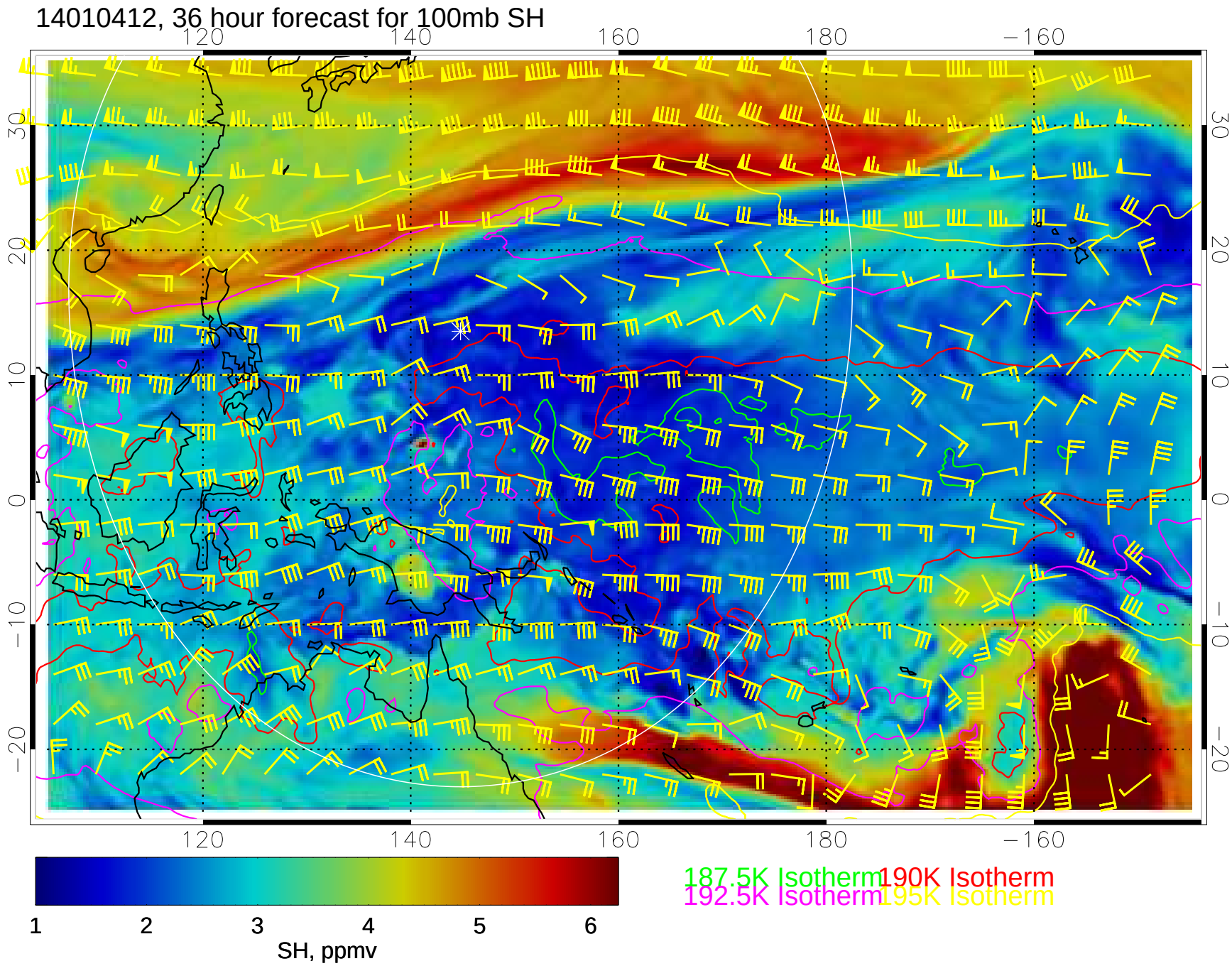
14010412, 36 hour forecast for 100mb SH
120
140
160
180
−160
30
20
10
0
−10
−20
1
2
3
4
5
6
SH, ppmv
187.5K Isotherm
190K Isotherm
192.5K Isotherm
195K Isotherm

14010418, 42 hour forecast for 100mb SH

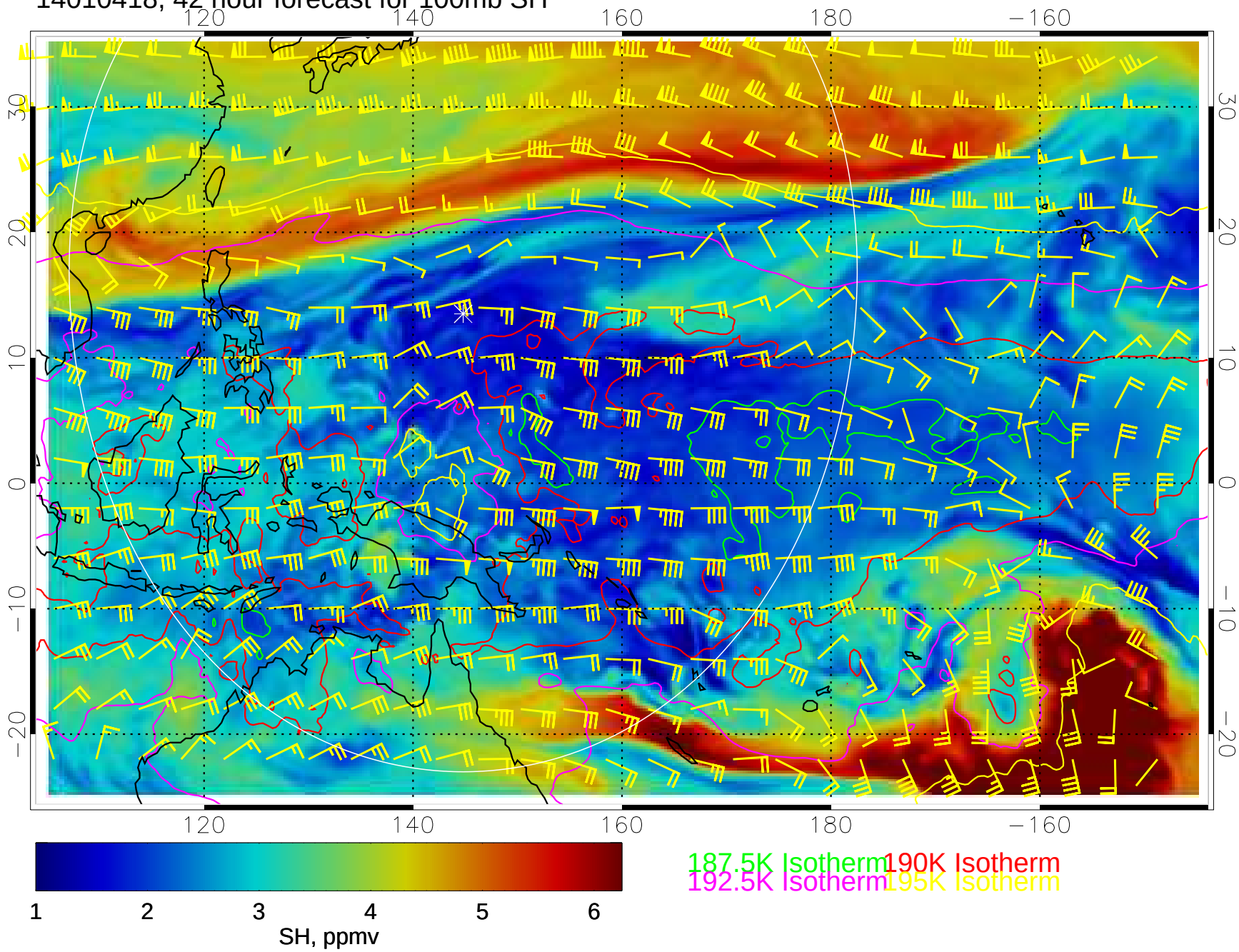

14010500, 48 hour forecast for 100mb SH

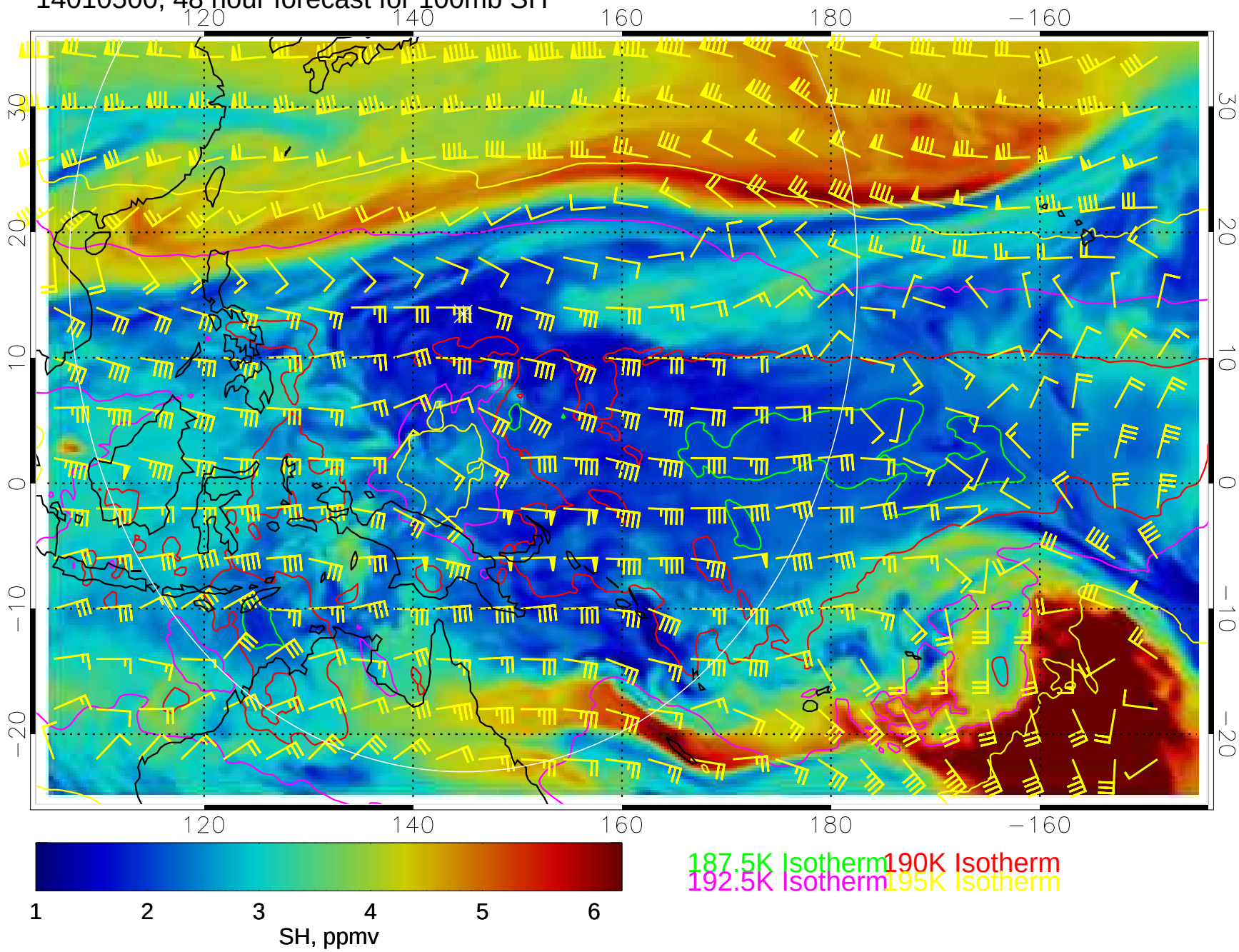

14010506, 54 hour forecast for 100mb SH

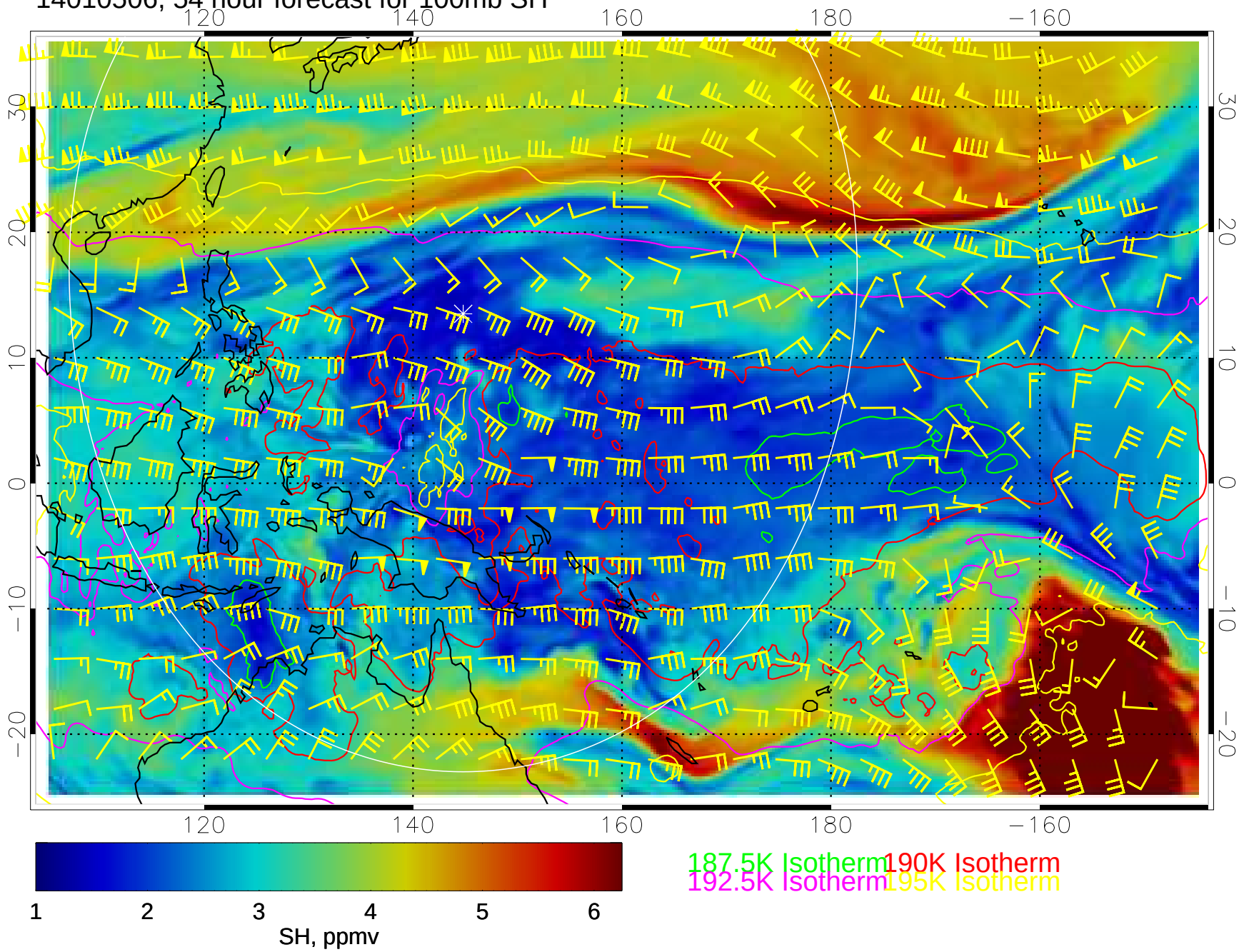

14010512, 60 hour forecast for 100mb SH

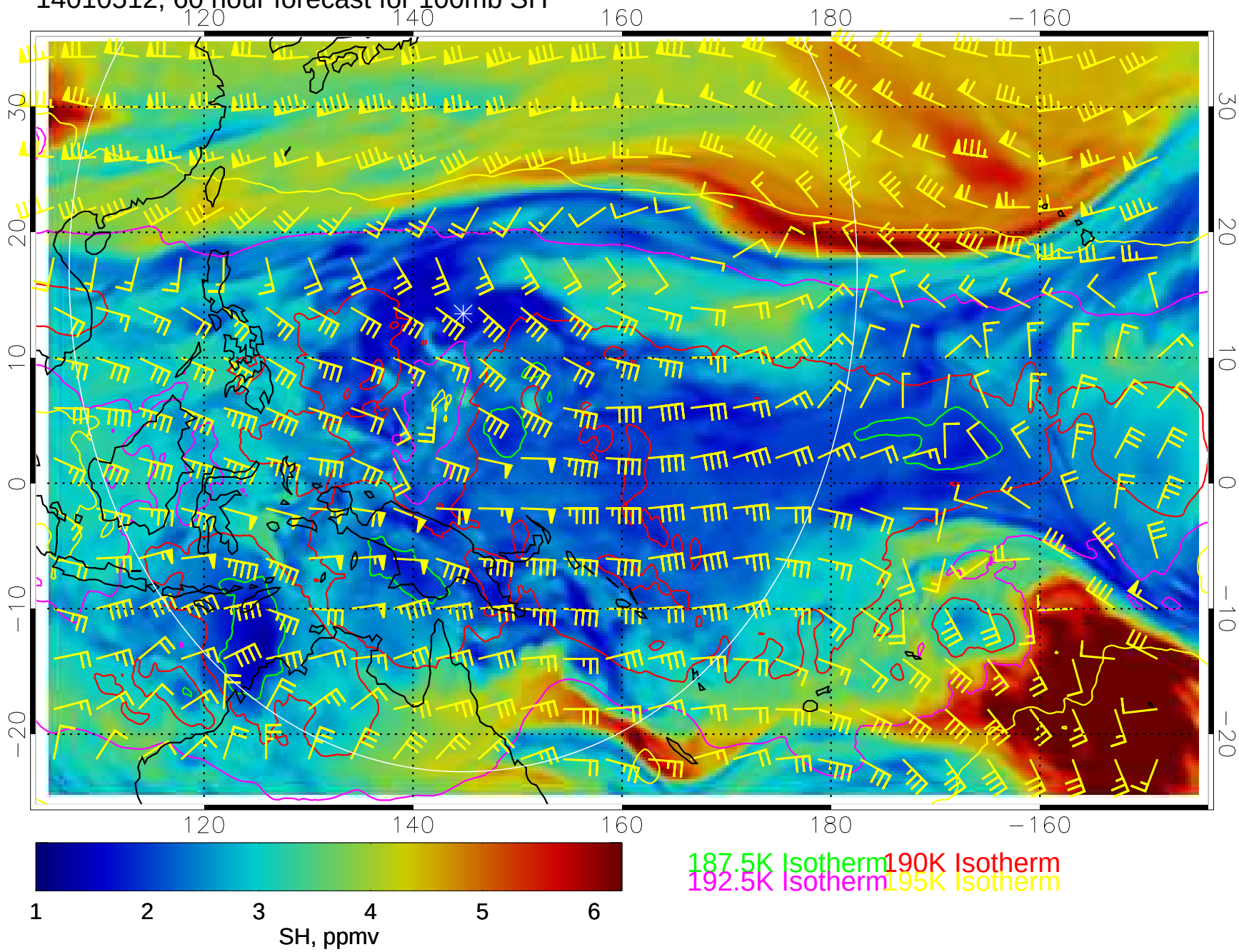

14010518, 66 hour forecast for 100mb SH

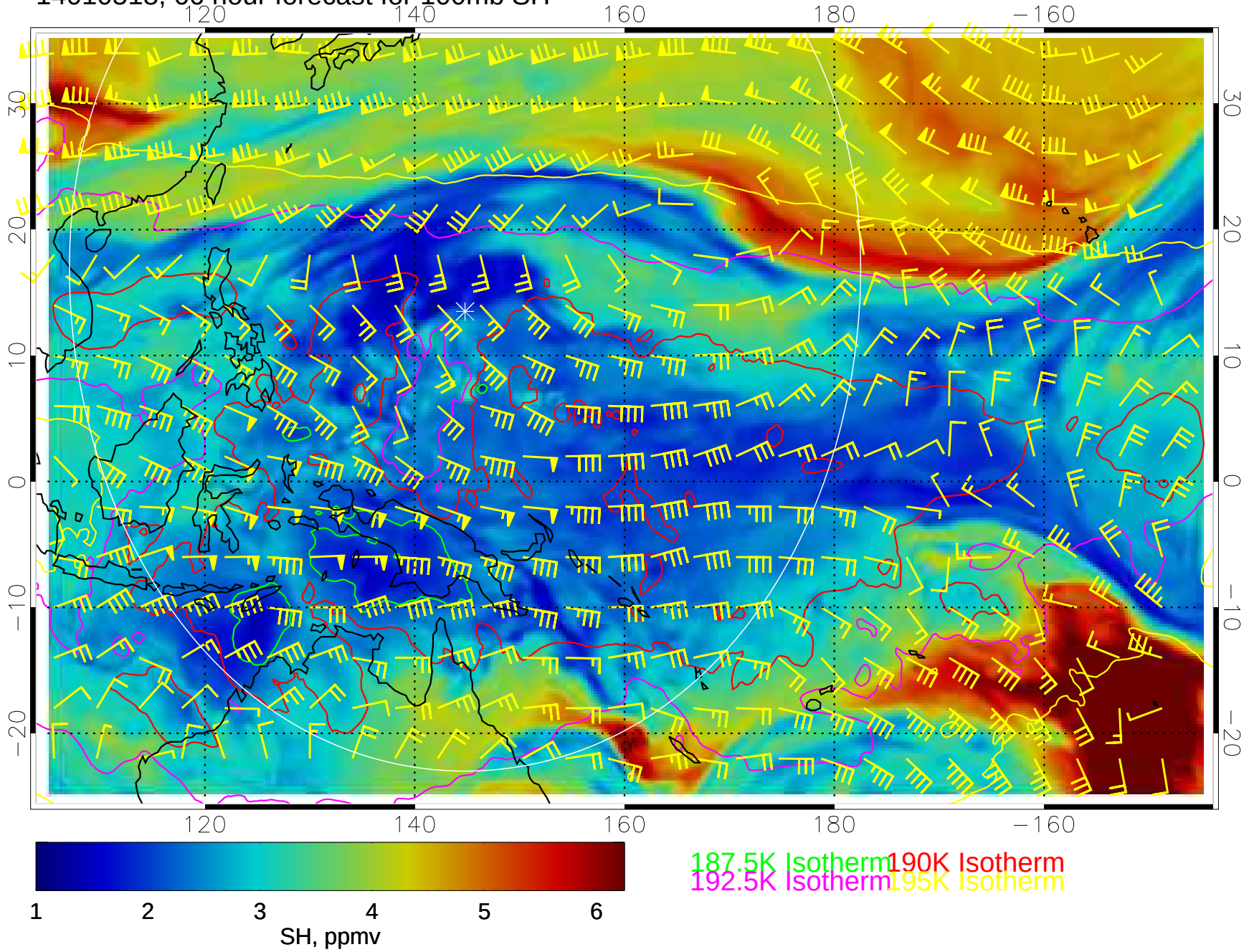

14010600, 72 hour forecast for 100mb SH

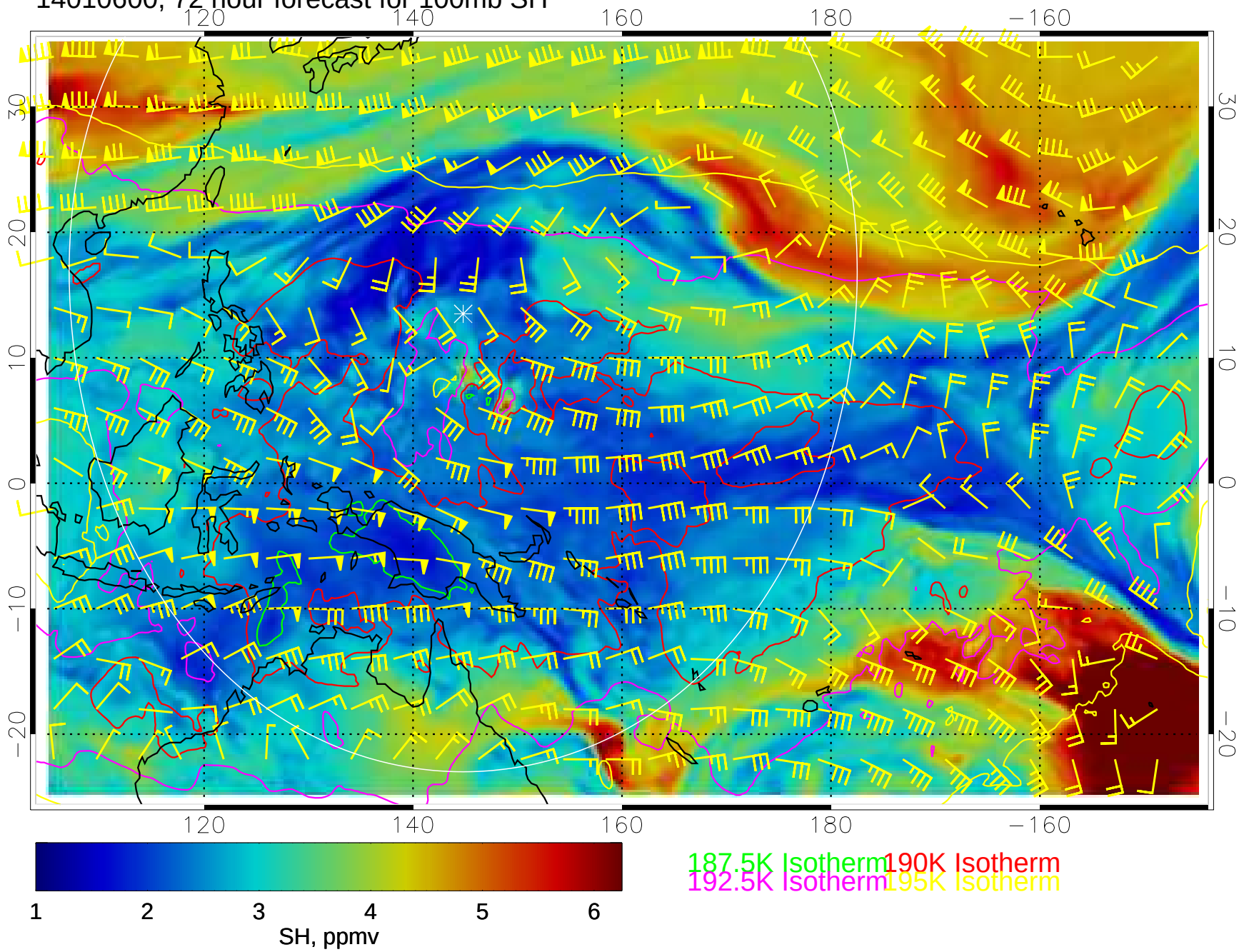

14010606, 78 hour forecast for 100mb SH

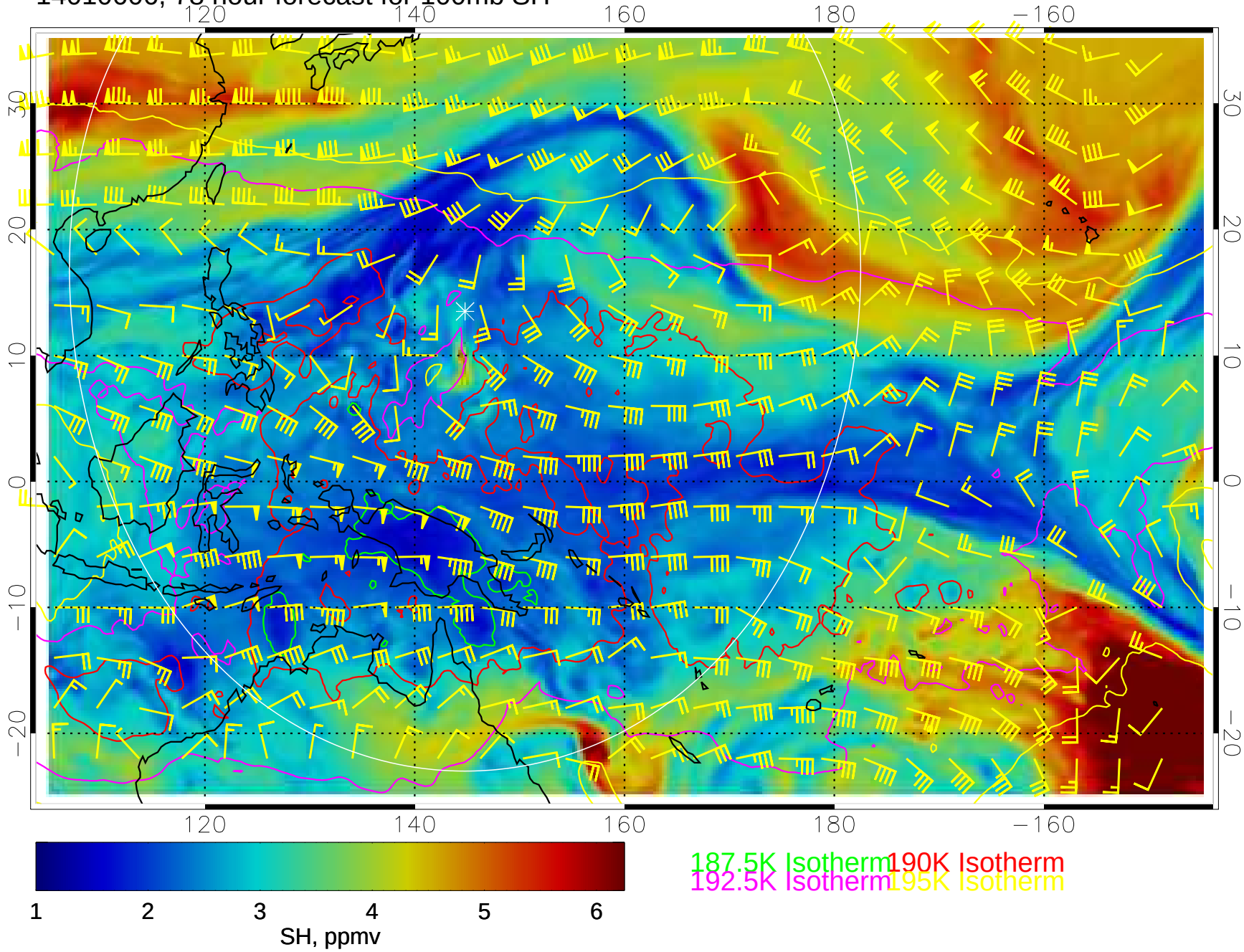

14010612, 84 hour forecast for 100mb SH

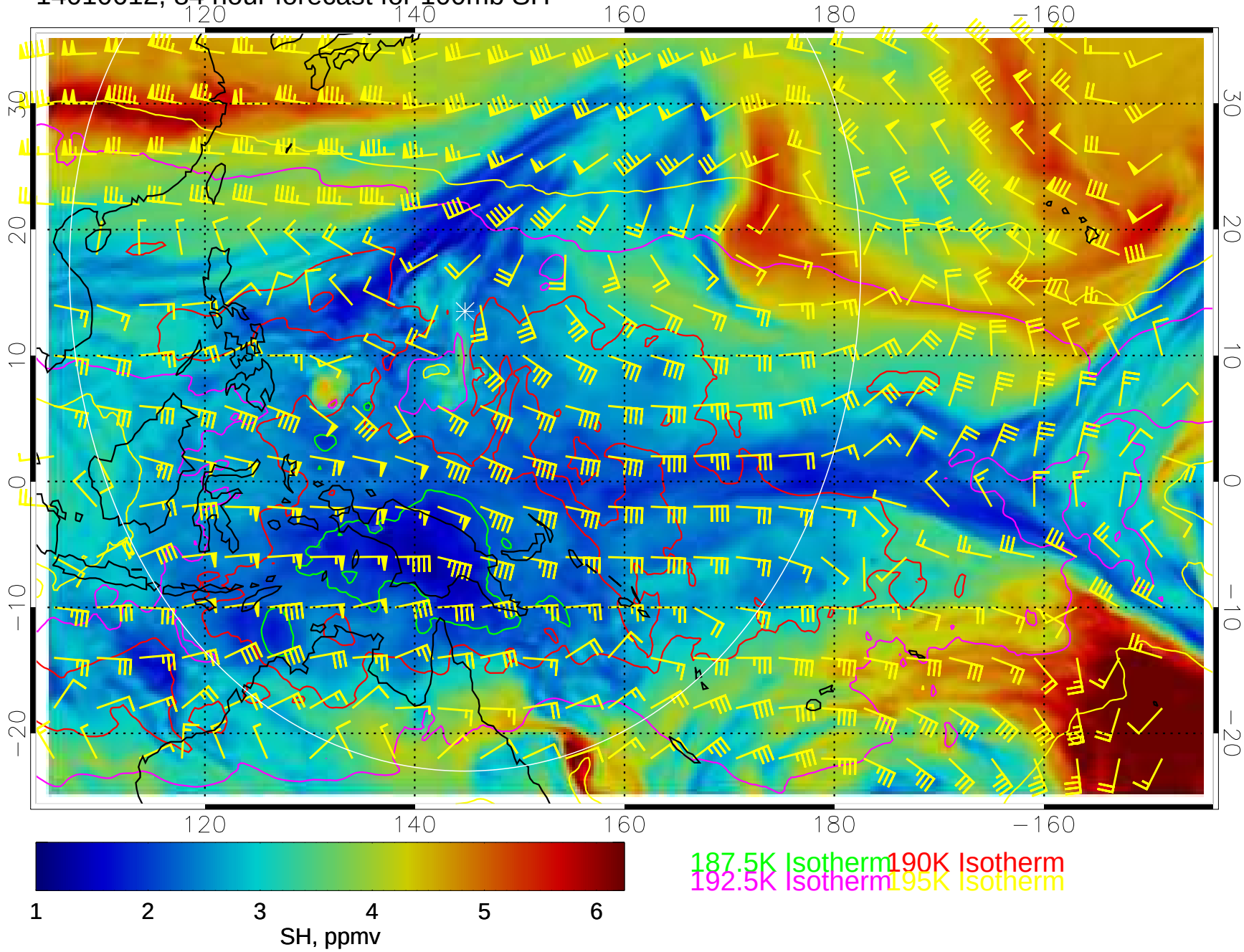

14010618, 90 hour forecast for 100mb SH

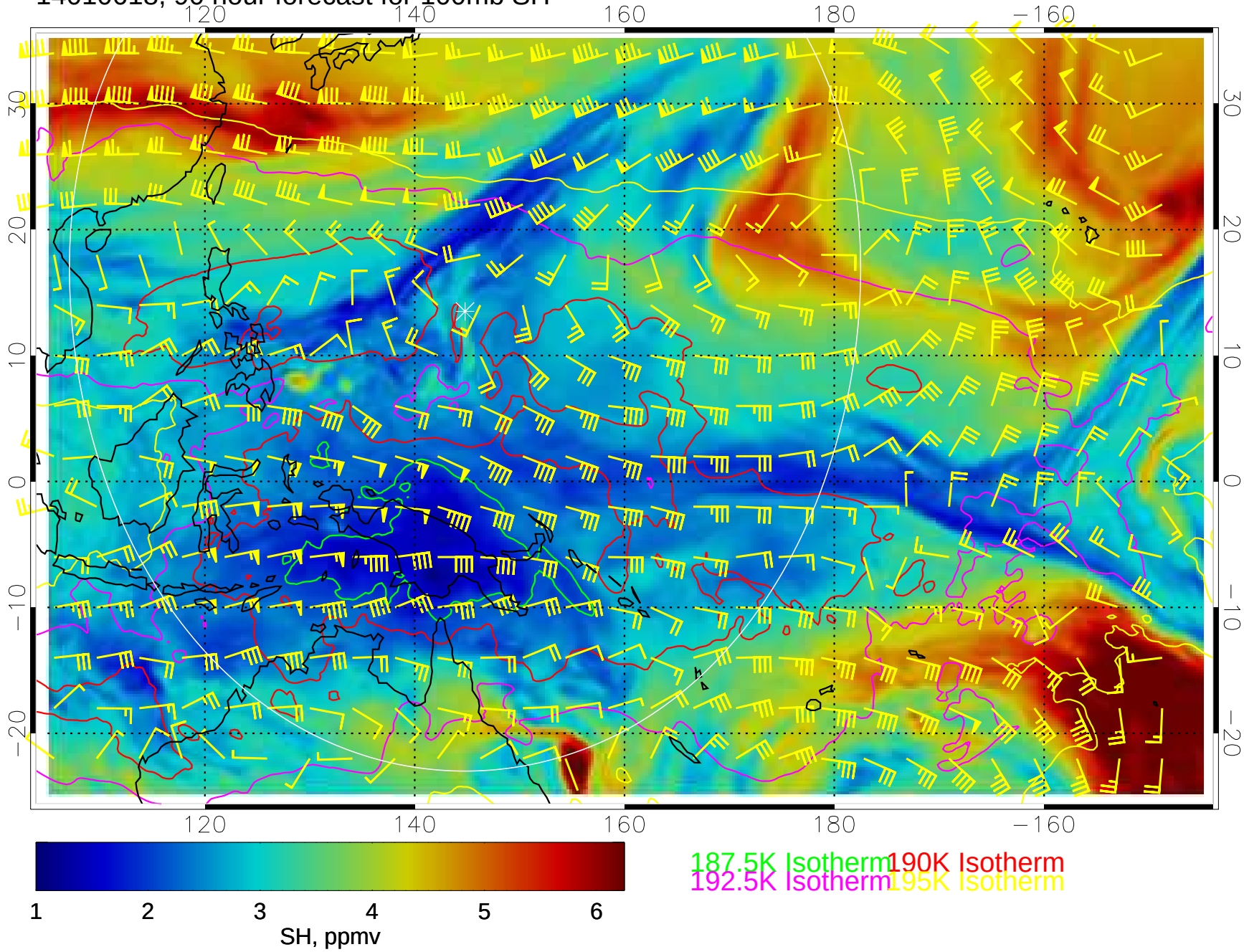

14010700, 96 hour forecast for 100mb SH

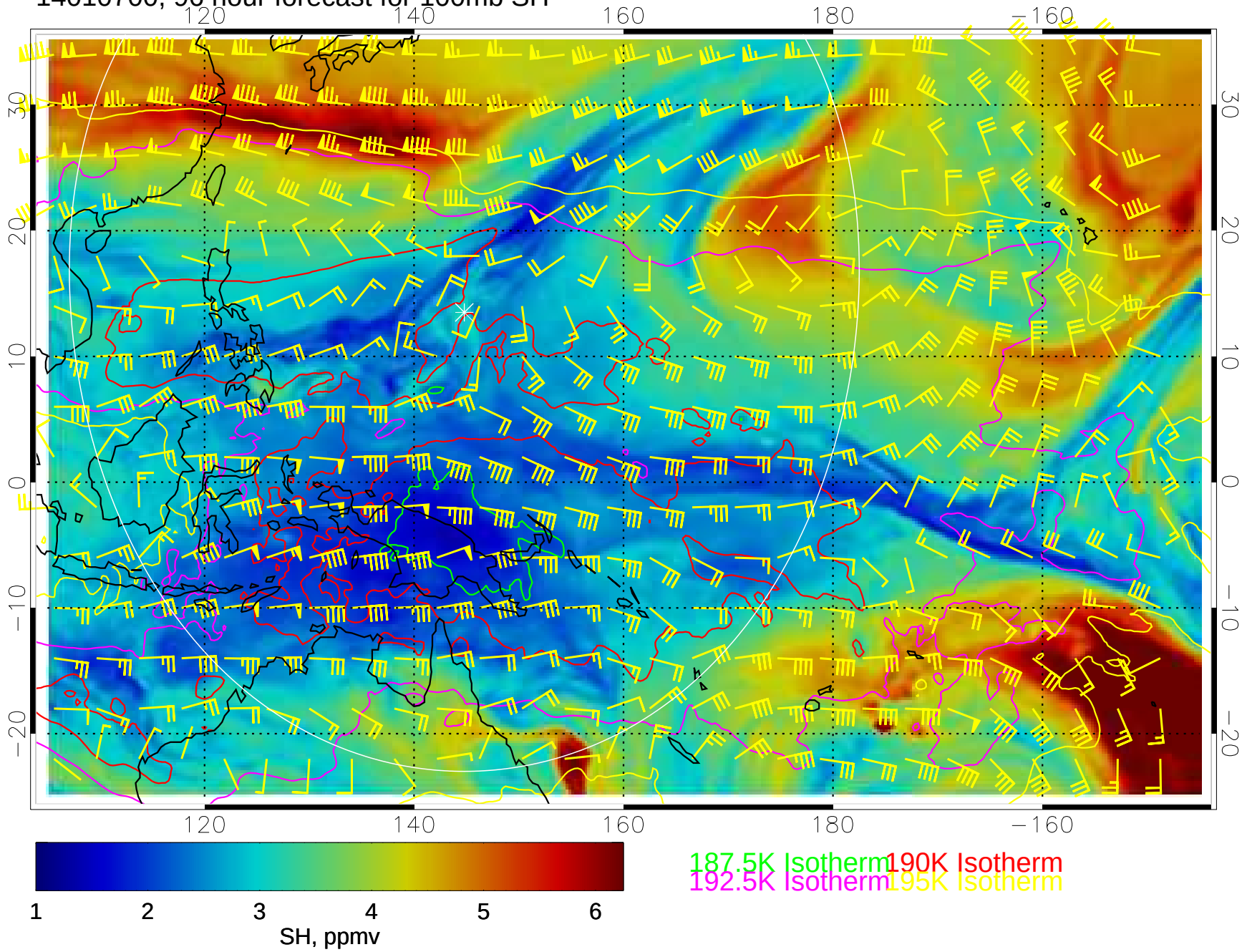

14010706, 102 hour forecast for 100mb SH

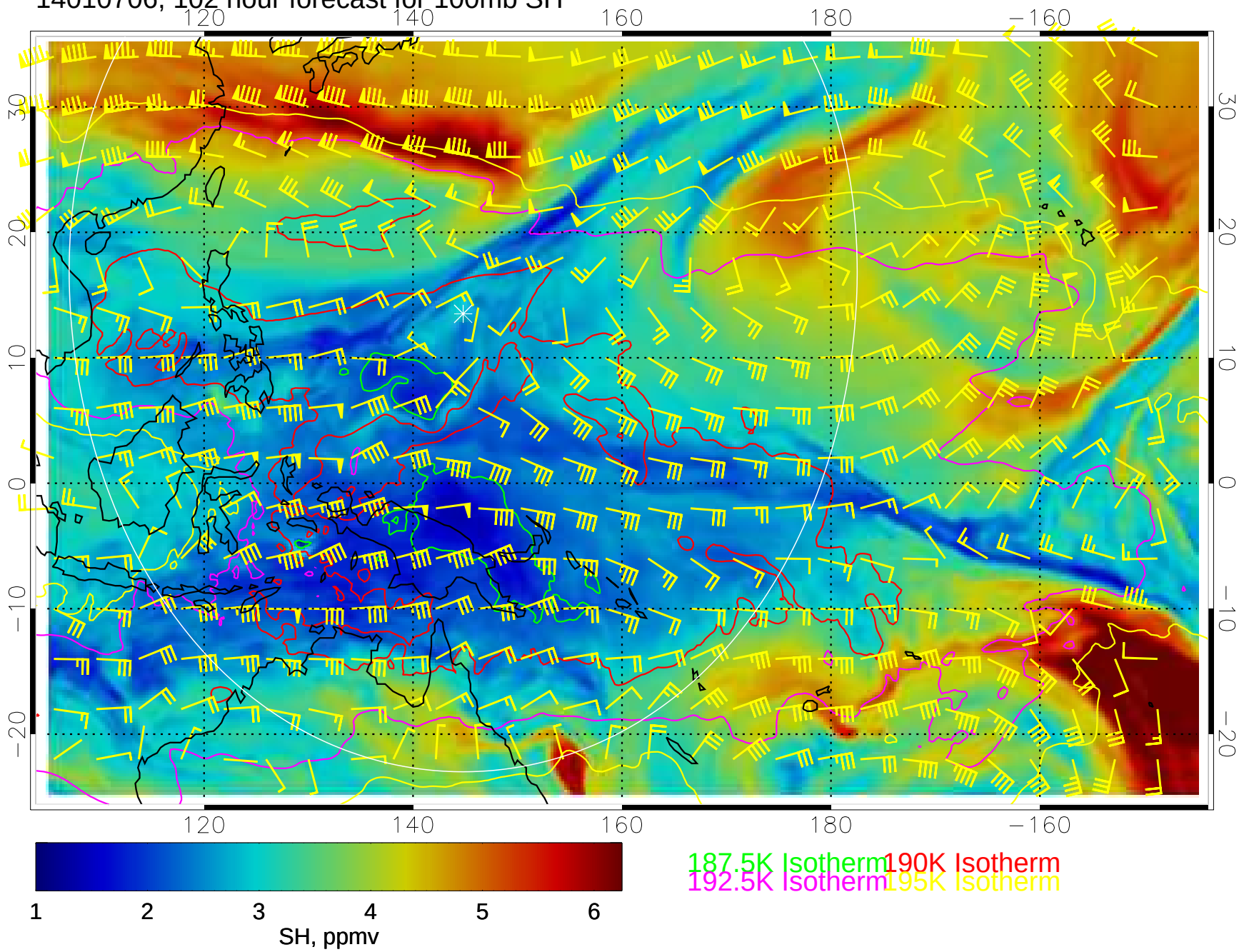

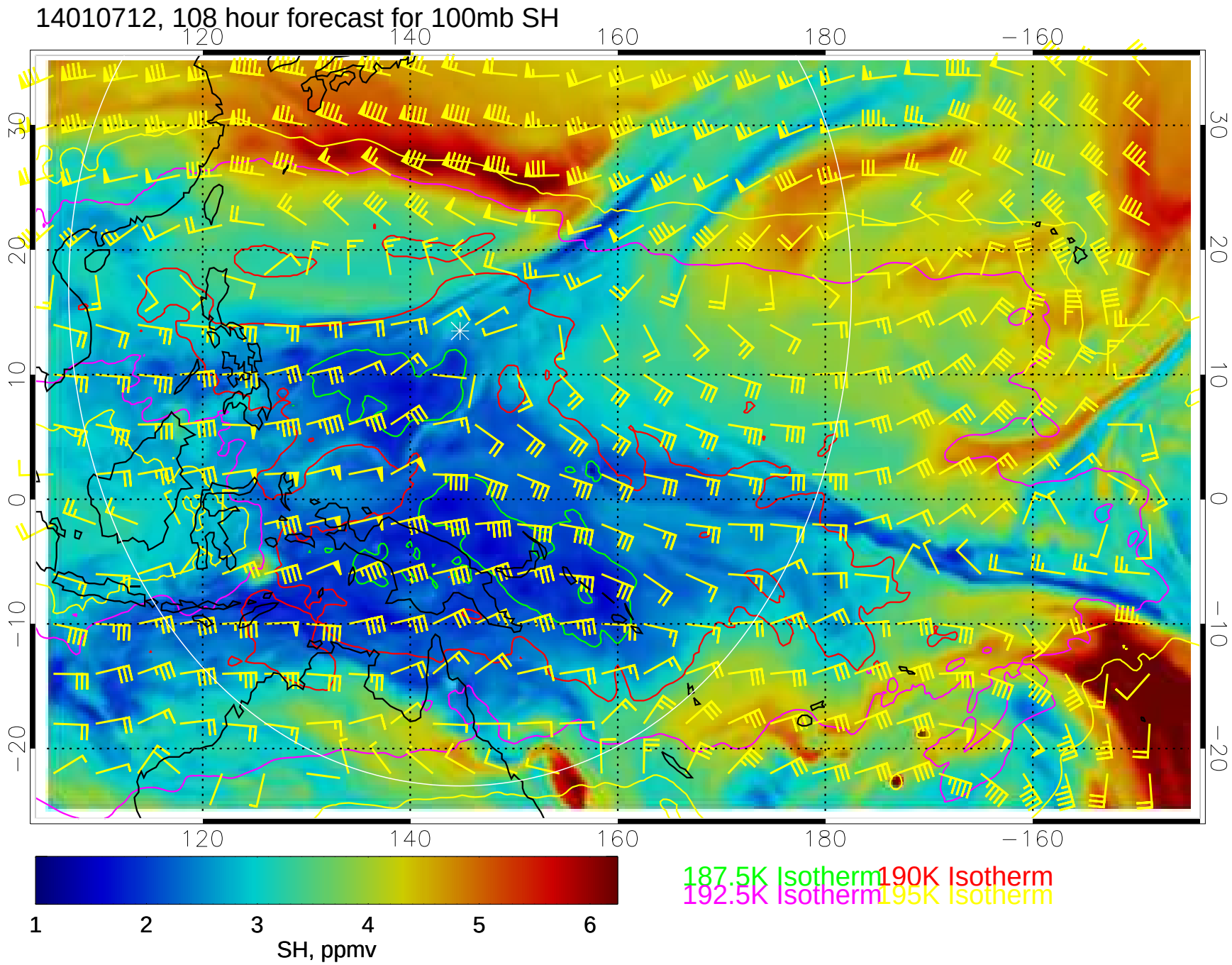
14010712, 108 hour forecast for 100mb SH
120
140
160
180
−160
30
20
10
0
−10
−20
1
2
3
4
5
6
SH, ppmv
187.5K Isotherm
190K Isotherm
192.5K Isotherm
195K Isotherm
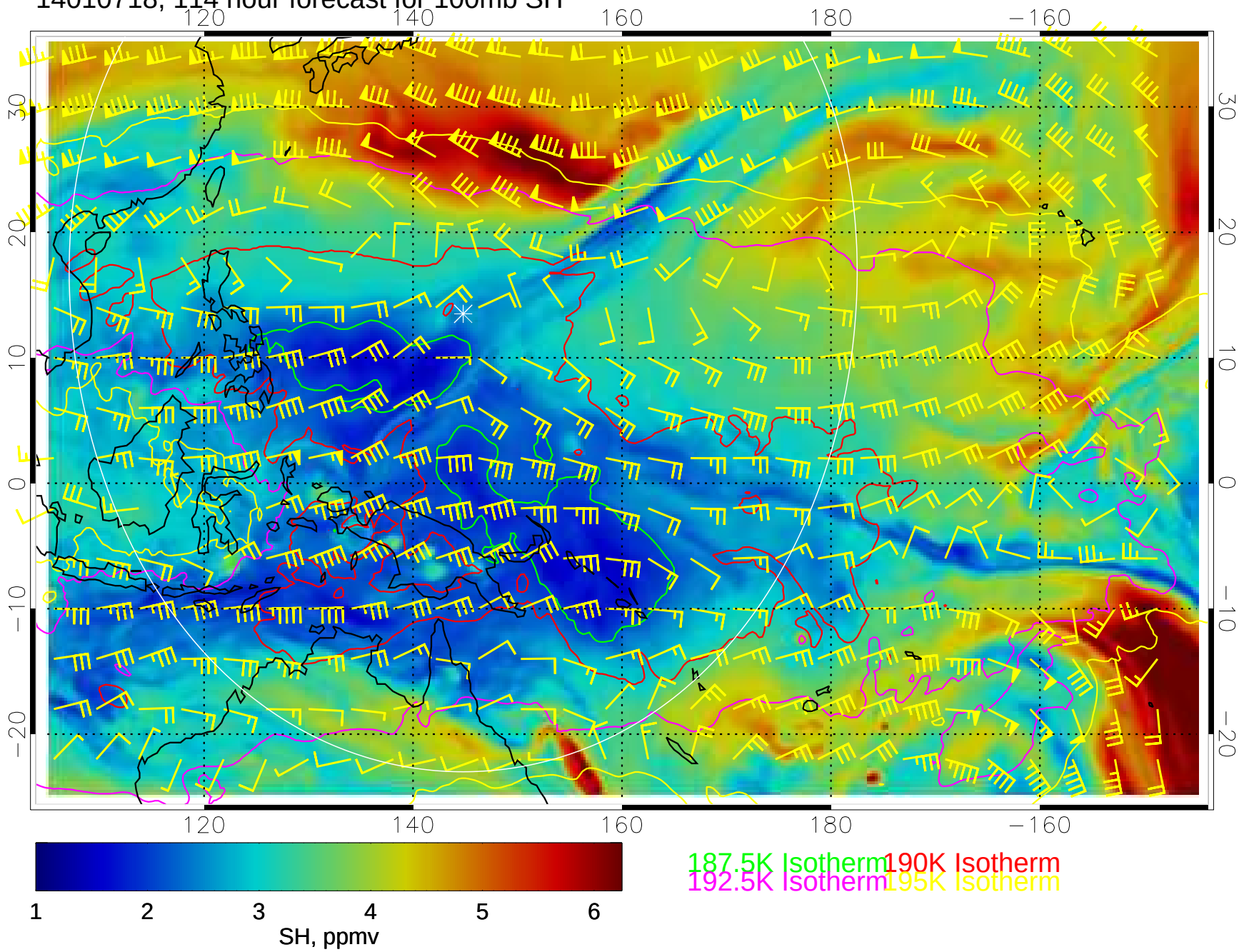
14010718, 114 hour forecast for 100mb SH