14010306, 6 hour forecast for 850mb winds and Low Cloud Frequency

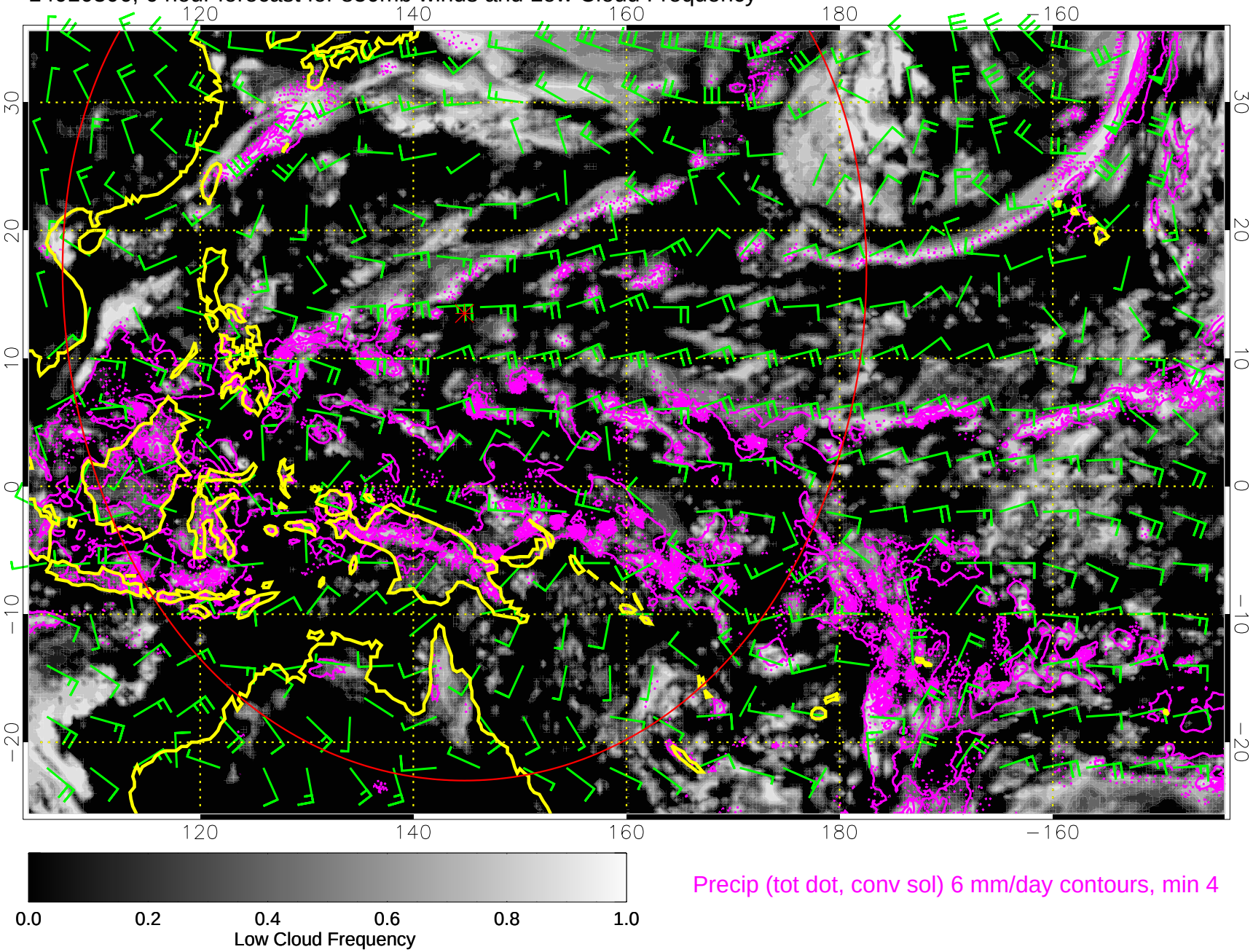

14010312, 12 hour forecast for 850mb winds and Low Cloud Frequency

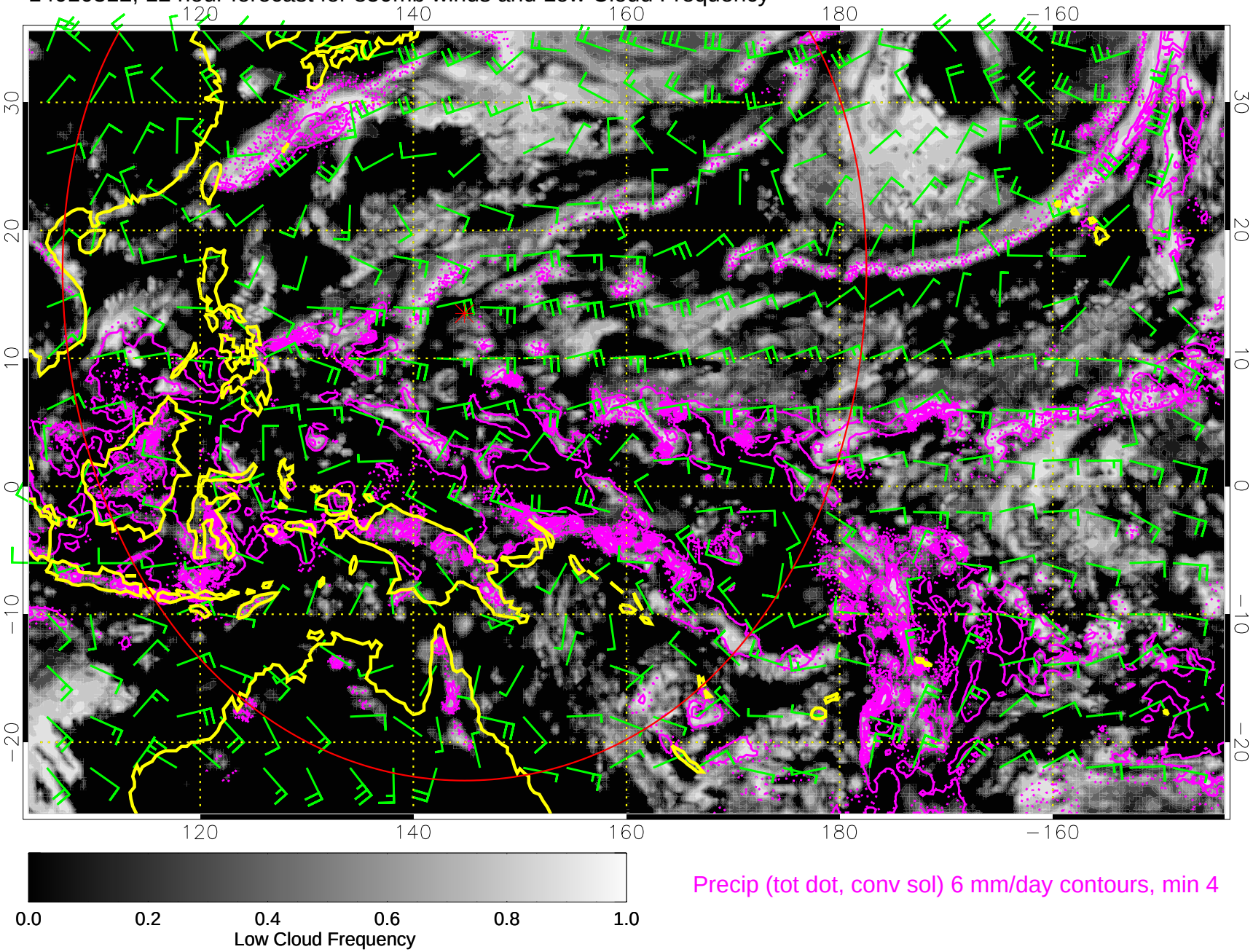

14010318, 18 hour forecast for 850mb winds and Low Cloud Frequency

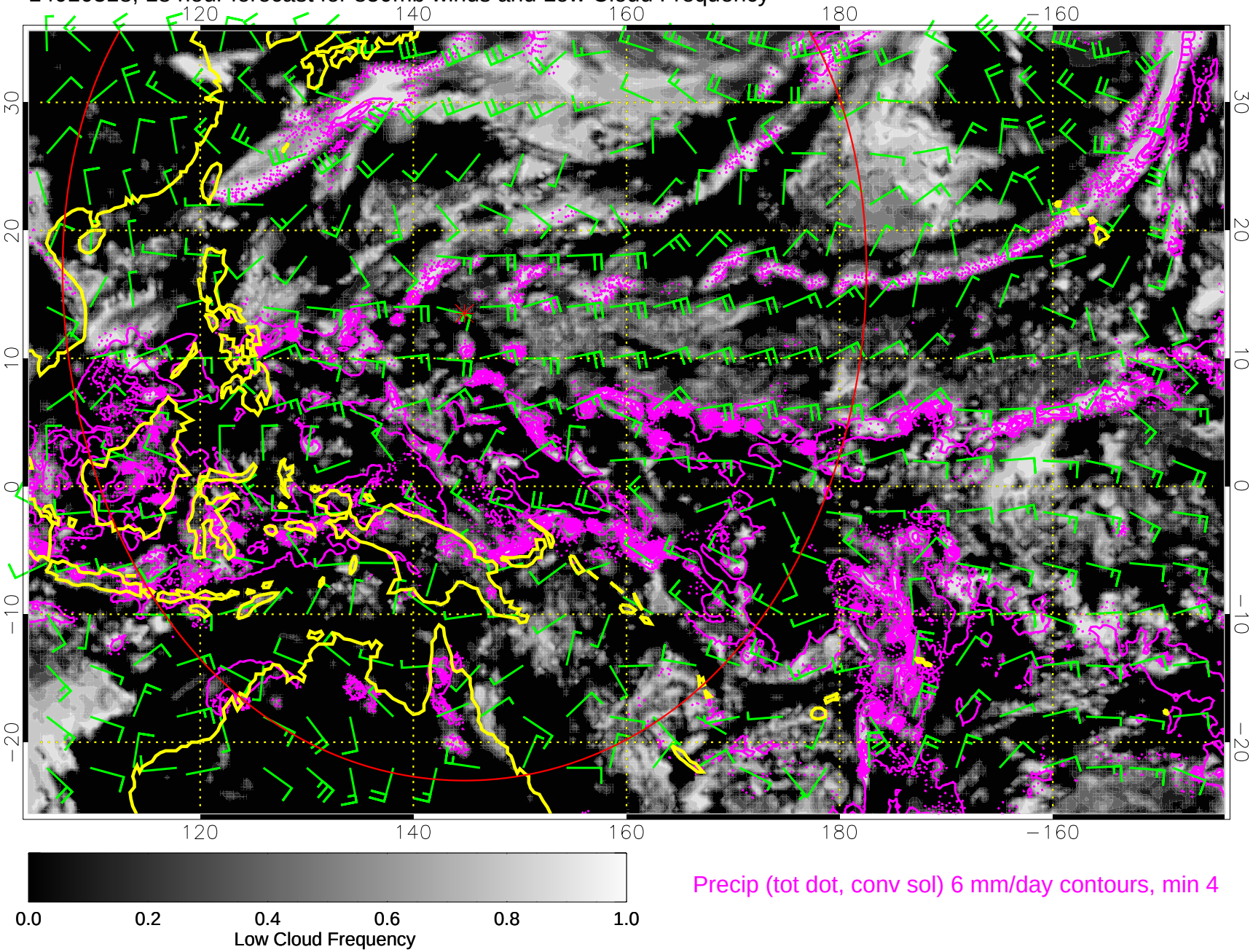

14010400, 24 hour forecast for 850mb winds and Low Cloud Frequency

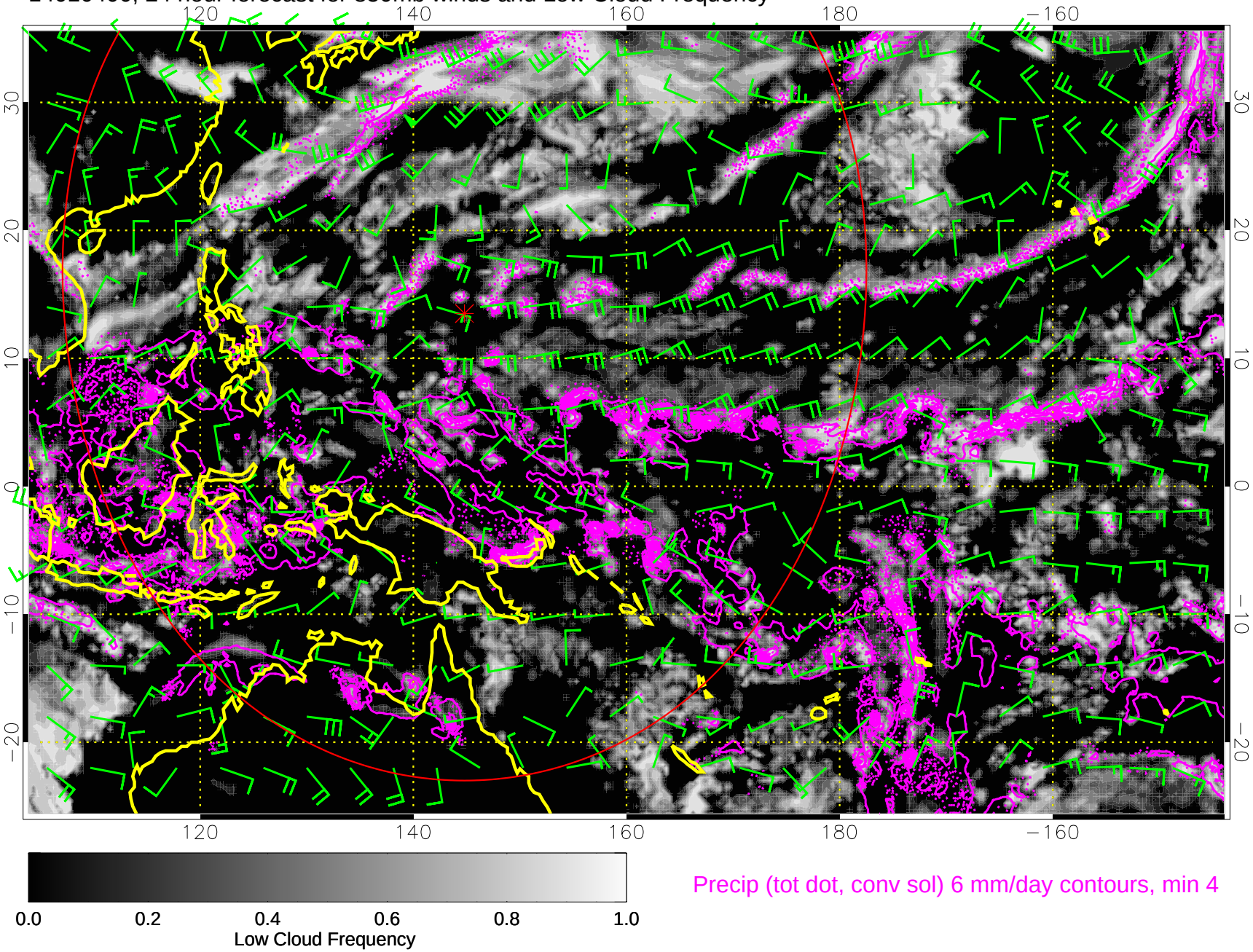

14010406, 30 hour forecast for 850mb winds and Low Cloud Frequency

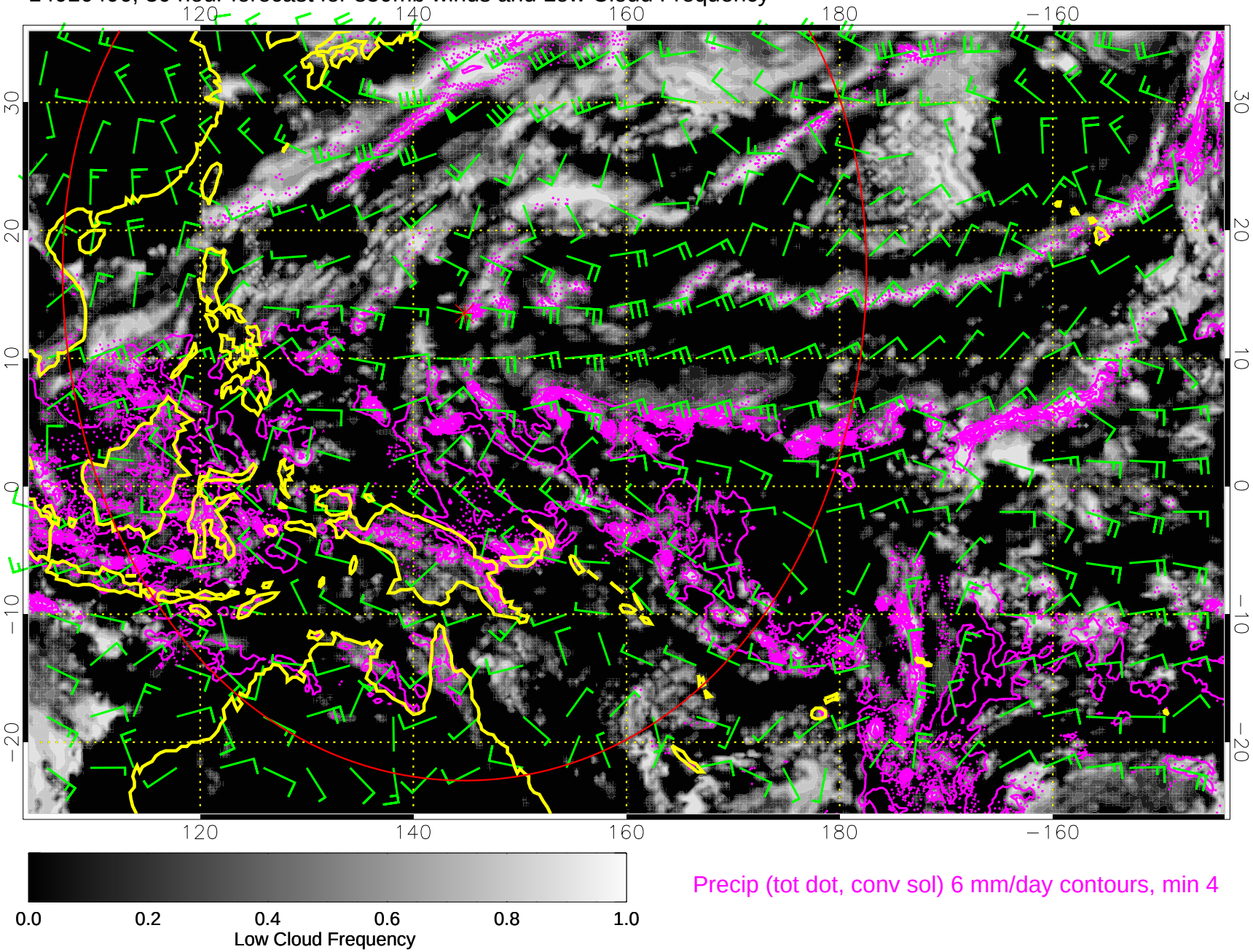

14010412, 36 hour forecast for 850mb winds and Low Cloud Frequency

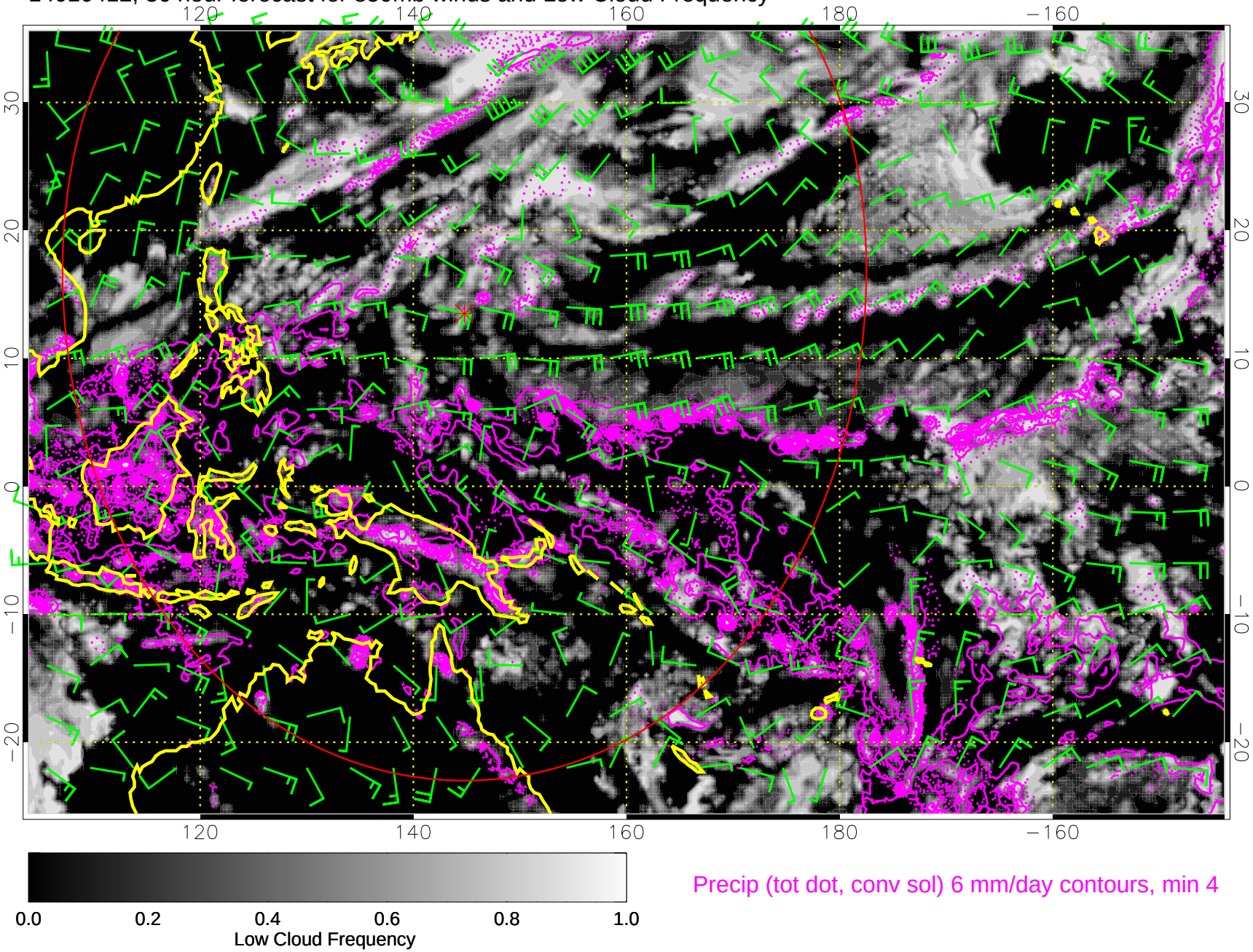

Precip (tot dot, conv sol) 6 mm/day contours, min 4

14010418, 42 hour forecast for 850mb winds and Low Cloud Frequency

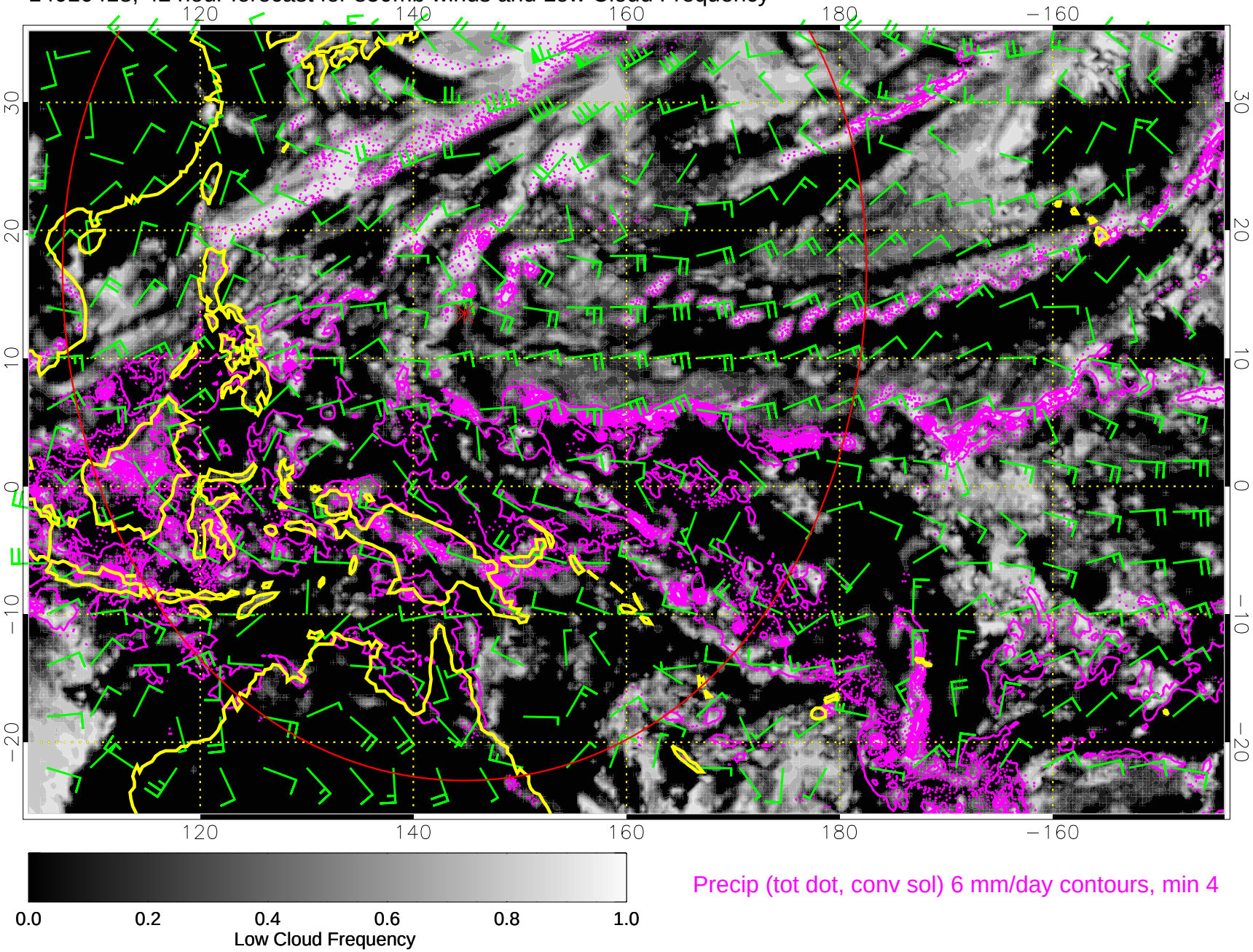

Precip (tot dot, conv sol) 6 mm/day contours, min 4

14010500, 48 hour forecast for 850mb winds and Low Cloud Frequency

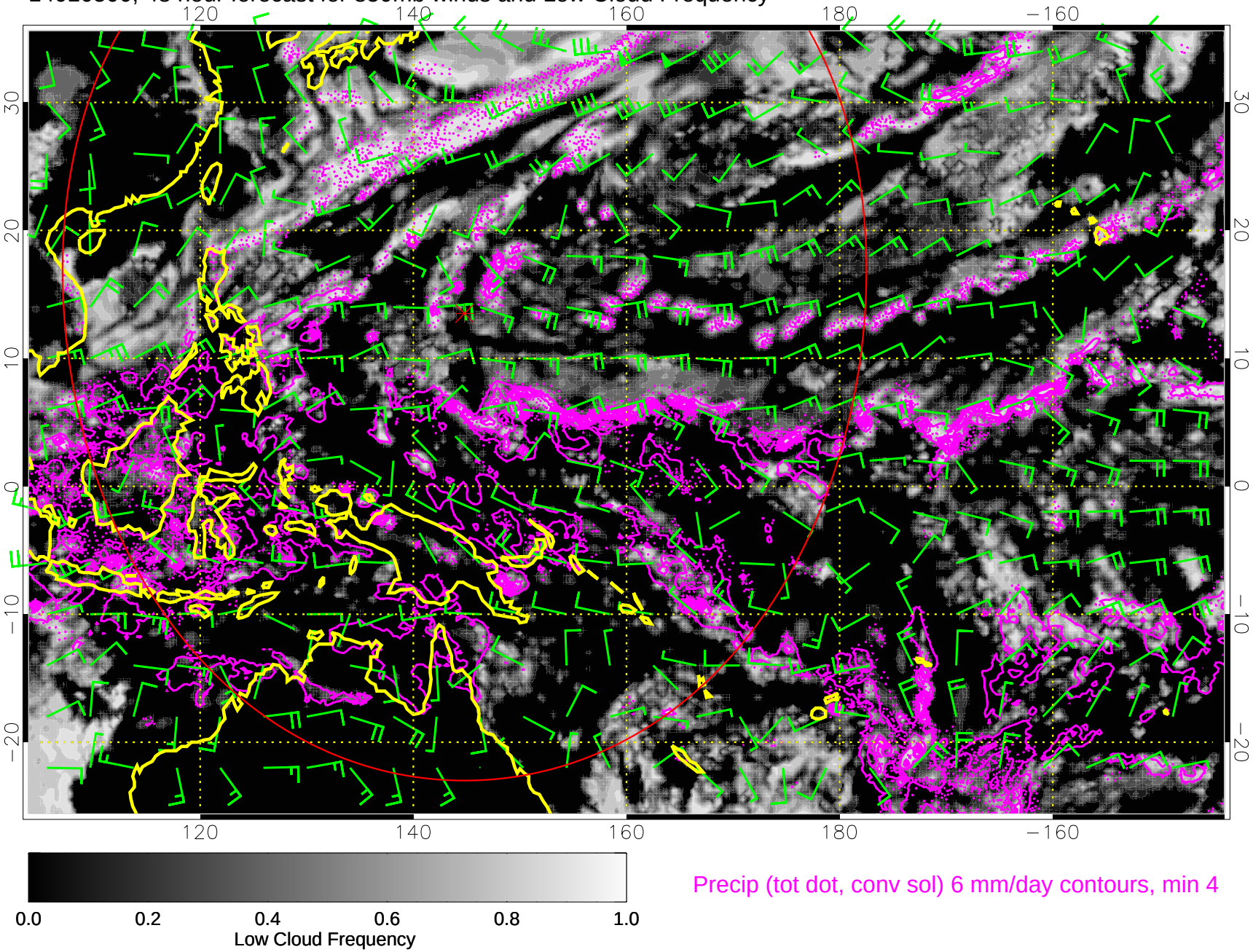

14010506, 54 hour forecast for 850mb winds and Low Cloud Frequency

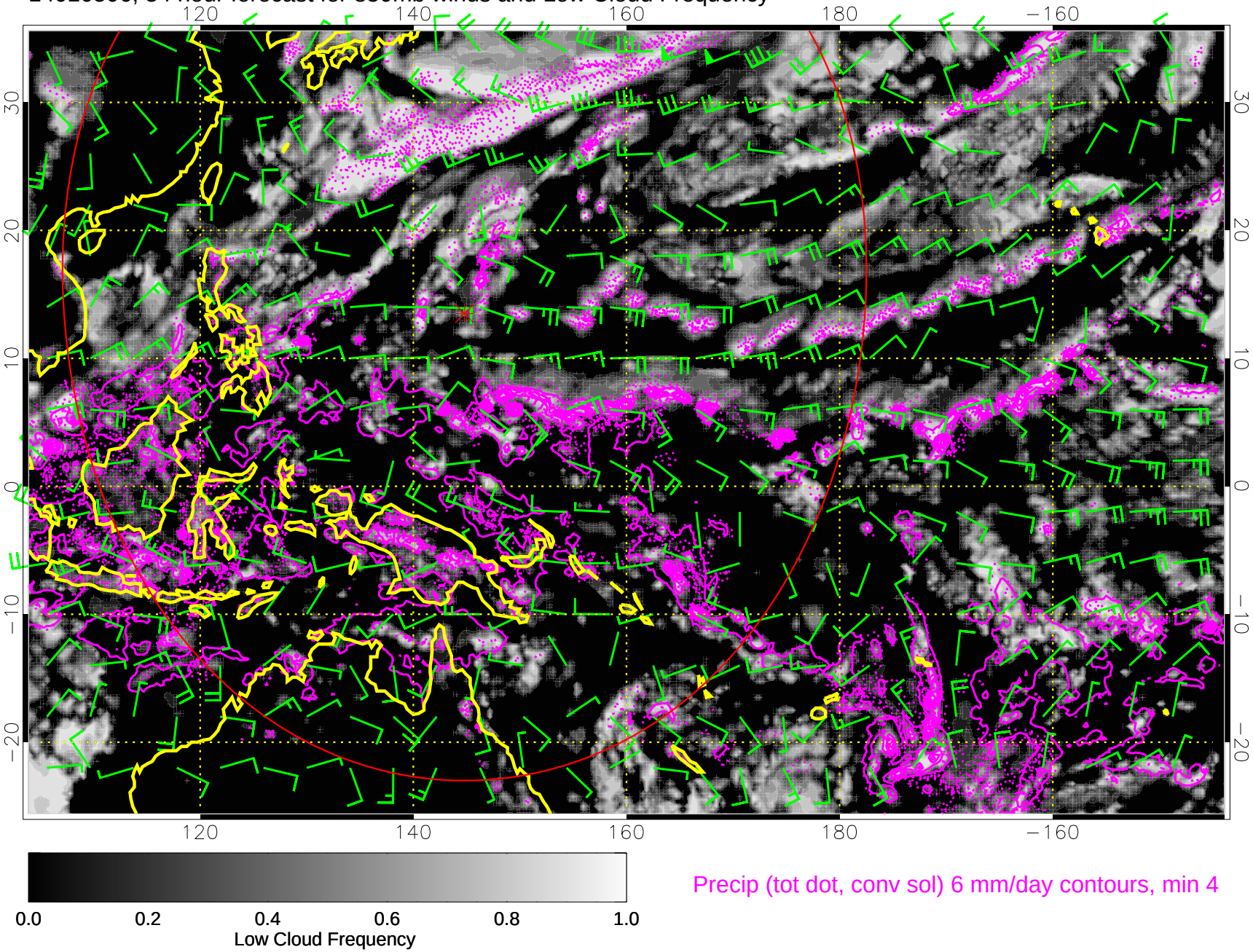

Precip (tot dot, conv sol) 6 mm/day contours, min 4

14010512, 60 hour forecast for 850mb winds and Low Cloud Frequency

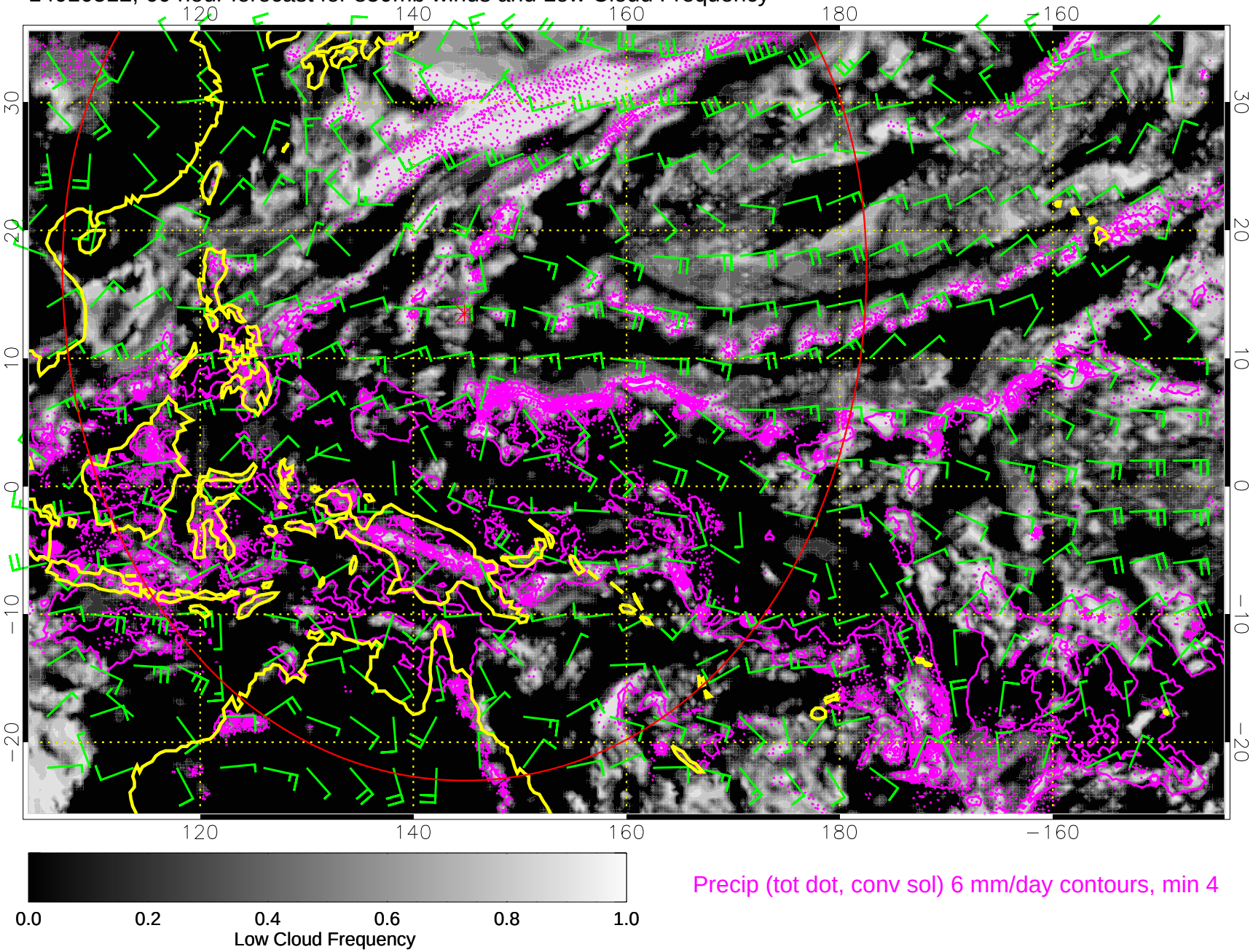

14010518, 66 hour forecast for 850mb winds and Low Cloud Frequency

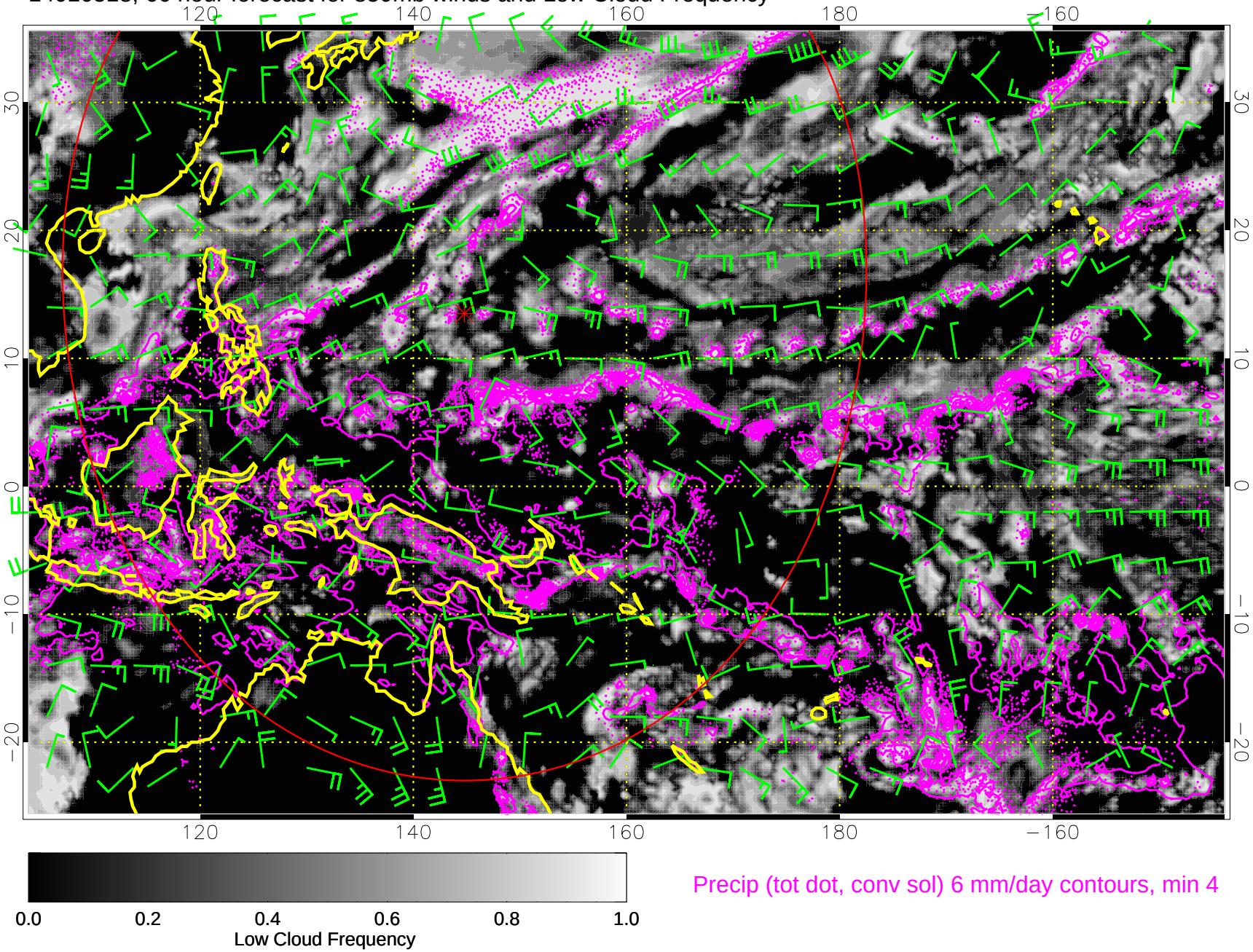

14010600, 72 hour forecast for 850mb winds and Low Cloud Frequency

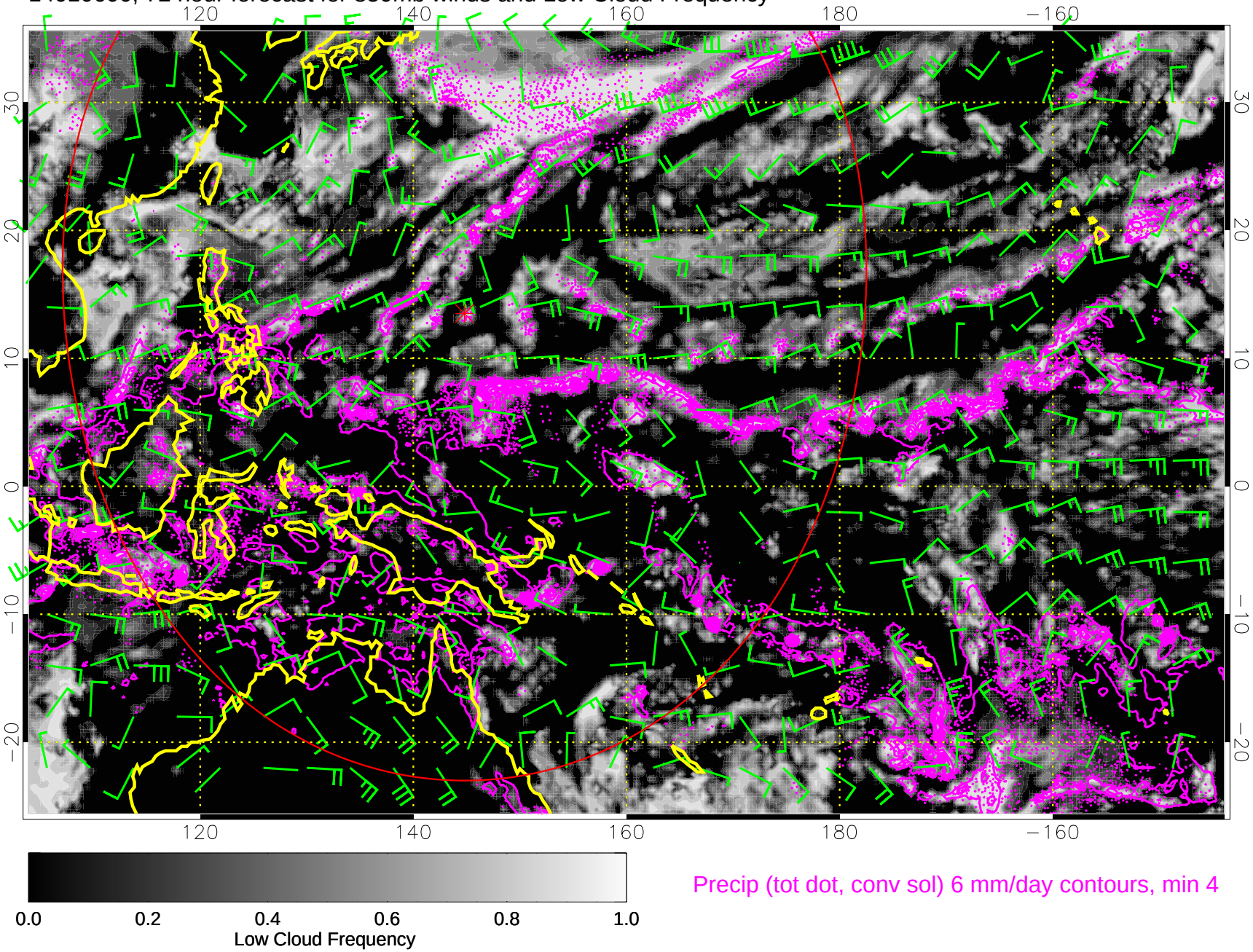

Precip (tot dot, conv sol) 6 mm/day contours, min 4

14010606, 78 hour forecast for 850mb winds and Low Cloud Frequency

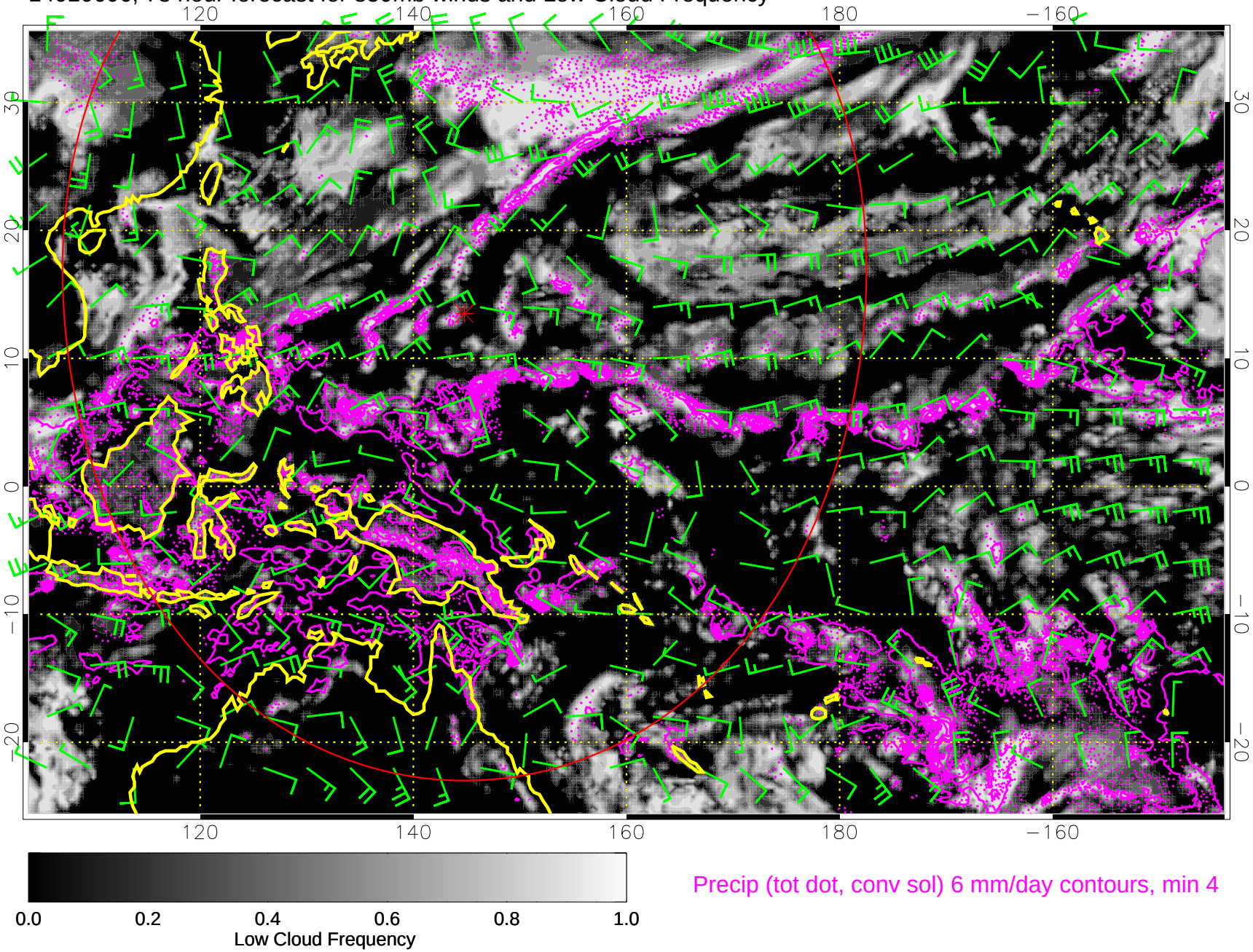

Precip (tot dot, conv sol) 6 mm/day contours, min 4

14010612, 84 hour forecast for 850mb winds and Low Cloud Frequency

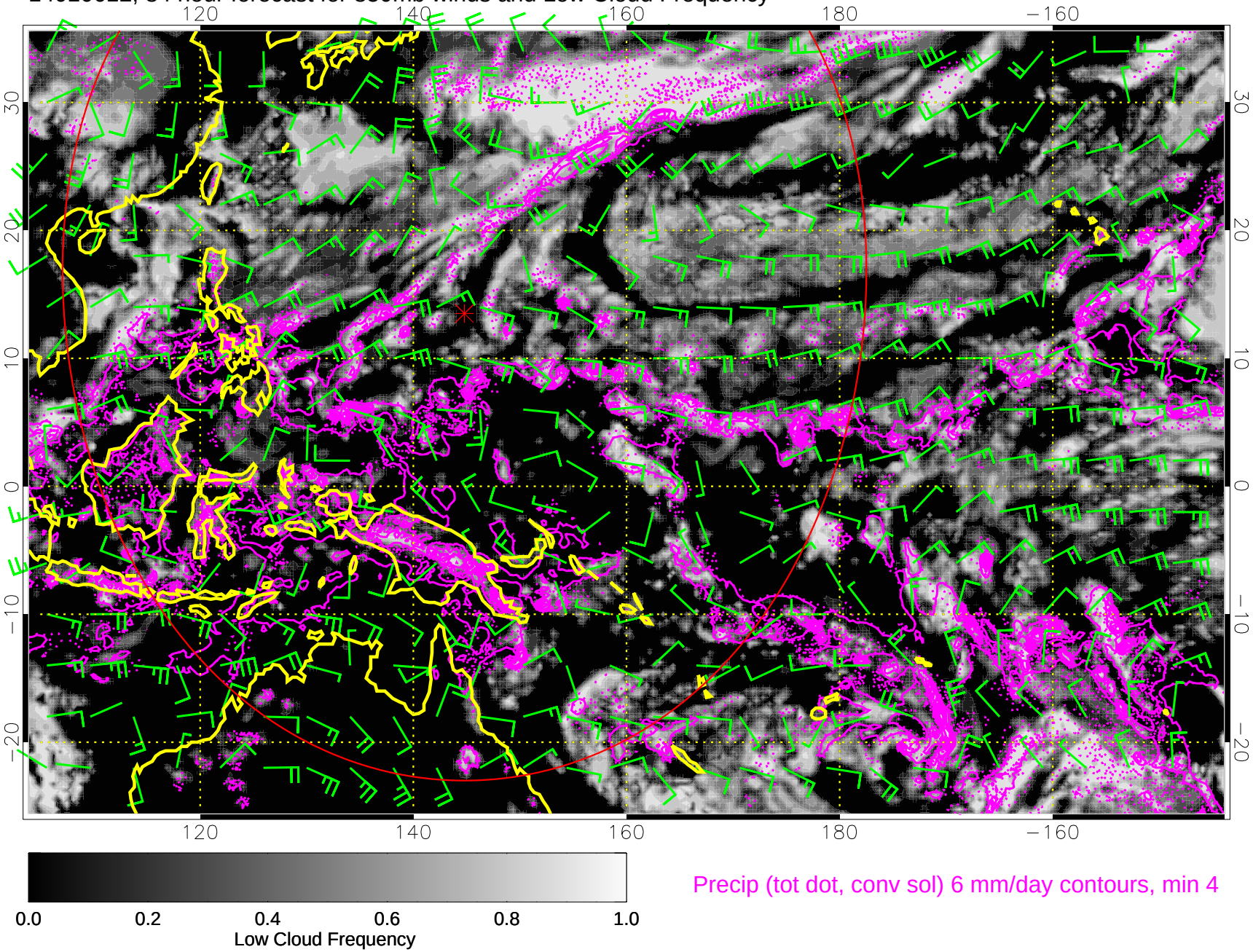

14010618, 90 hour forecast for 850mb winds and Low Cloud Frequency

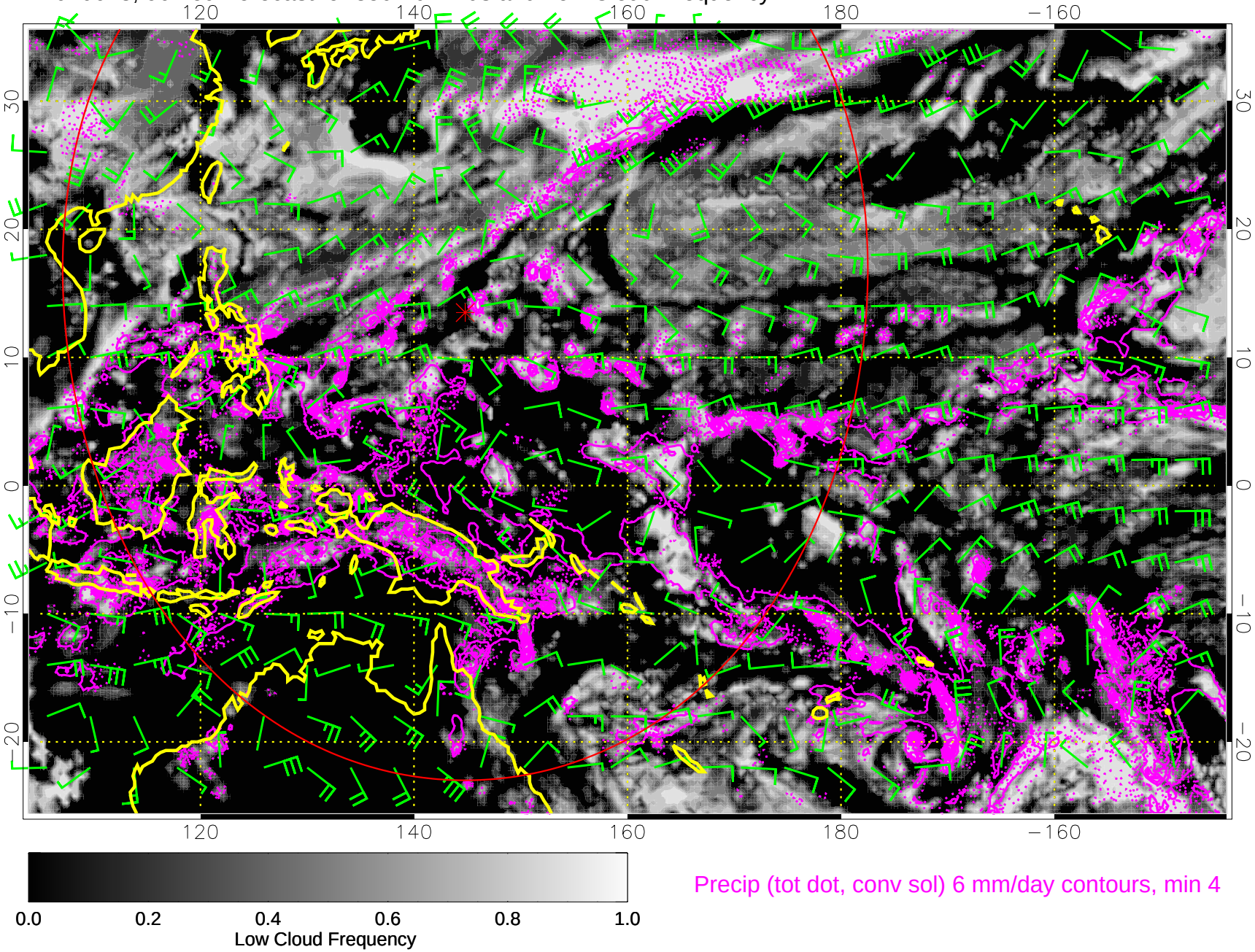

Precip (tot dot, conv sol) 6 mm/day contours, min 4

14010700, 96 hour forecast for 850mb winds and Low Cloud Frequency

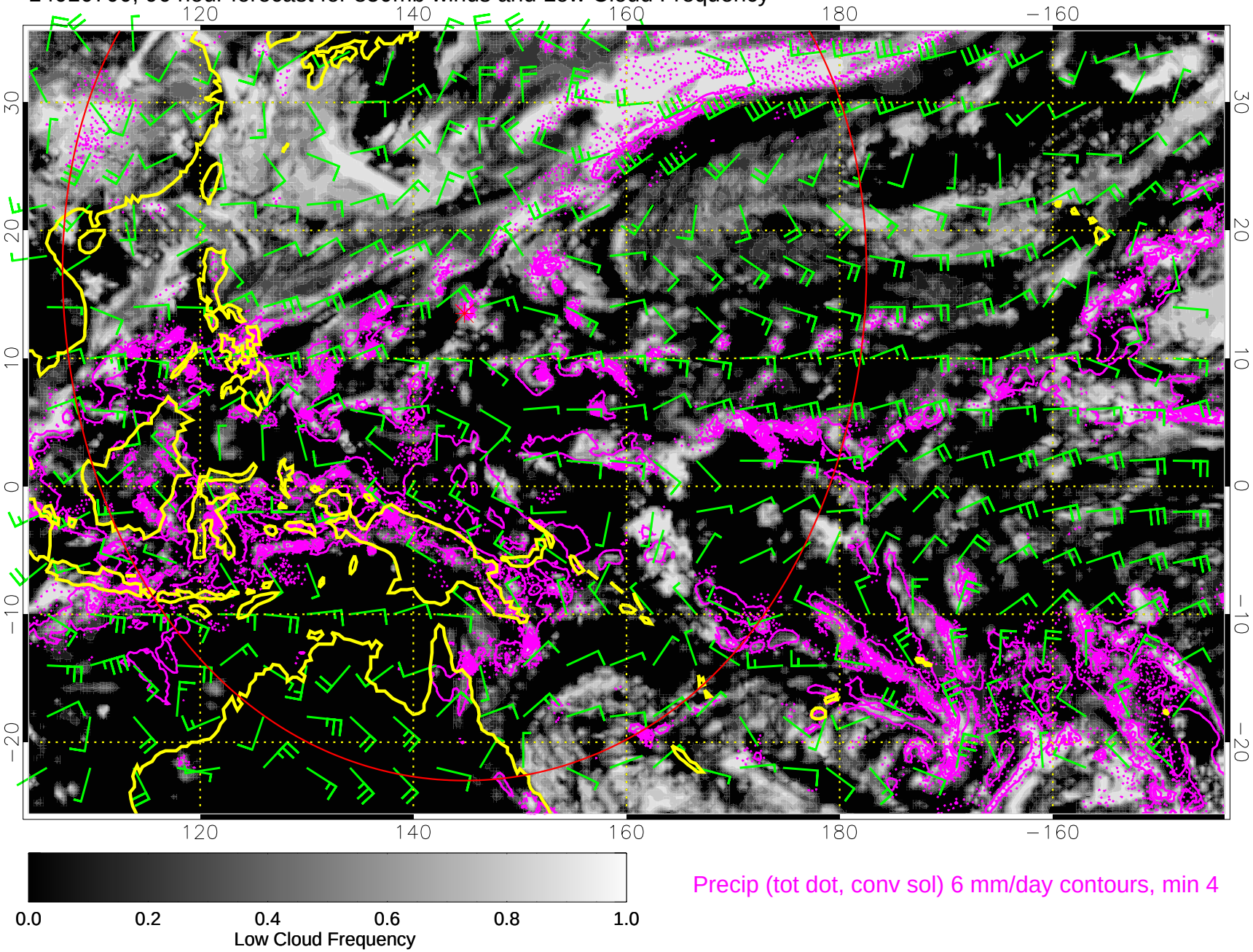

14010706, 102 hour forecast for 850mb winds and Low Cloud Frequency

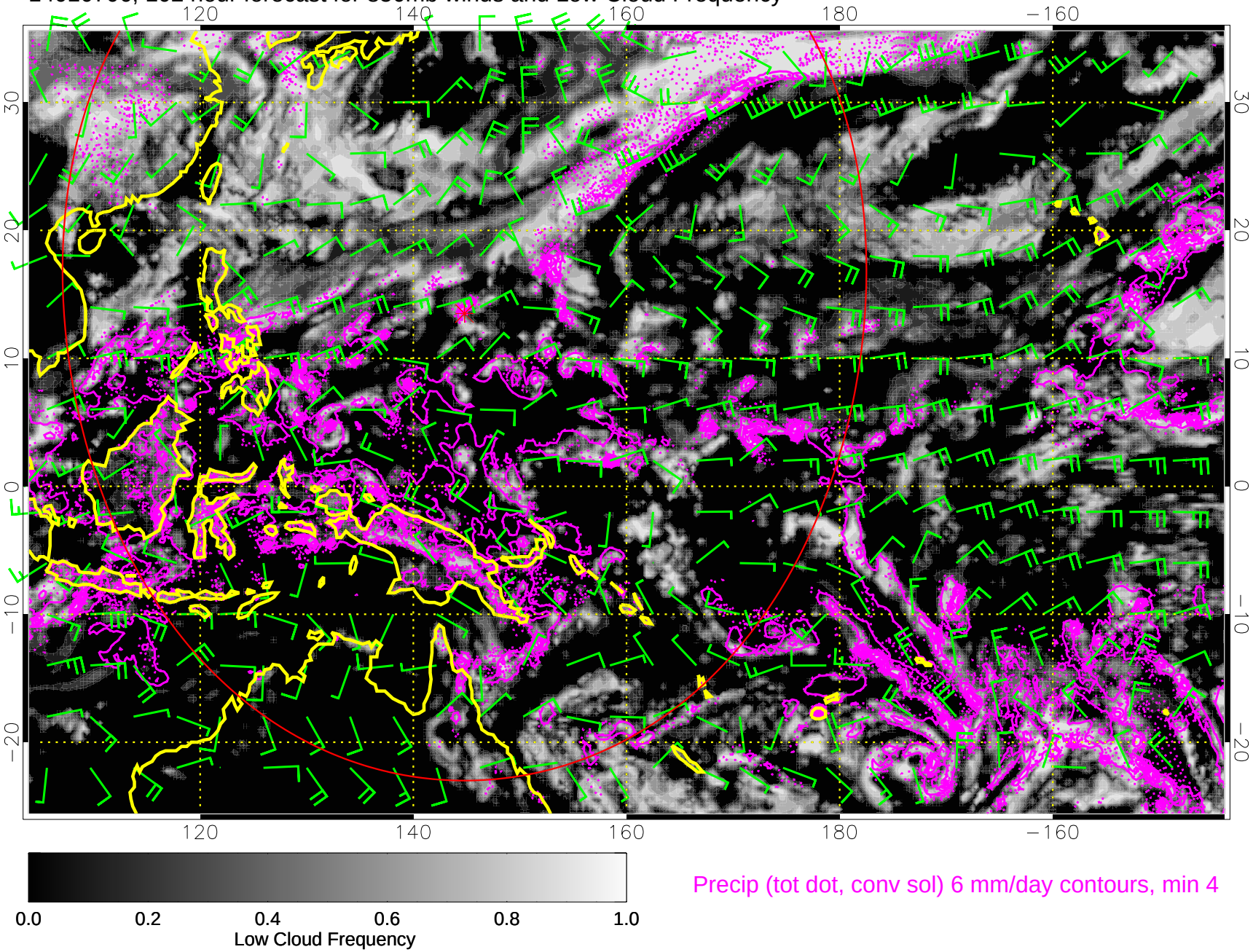

Precip (tot dot, conv sol) 6 mm/day contours, min 4

14010712, 108 hour forecast for 850mb winds and Low Cloud Frequency

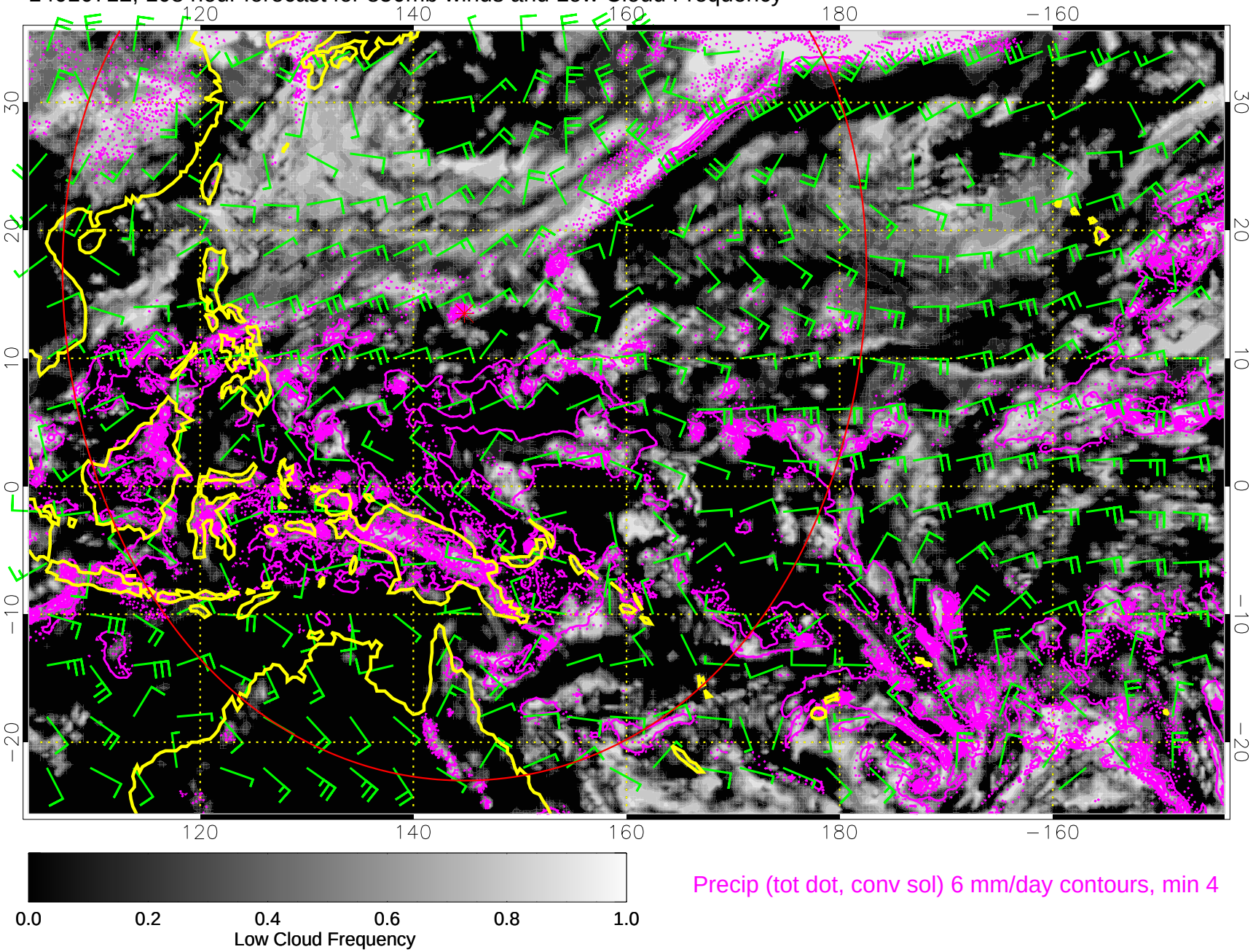

Precip (tot dot, conv sol) 6 mm/day contours, min 4
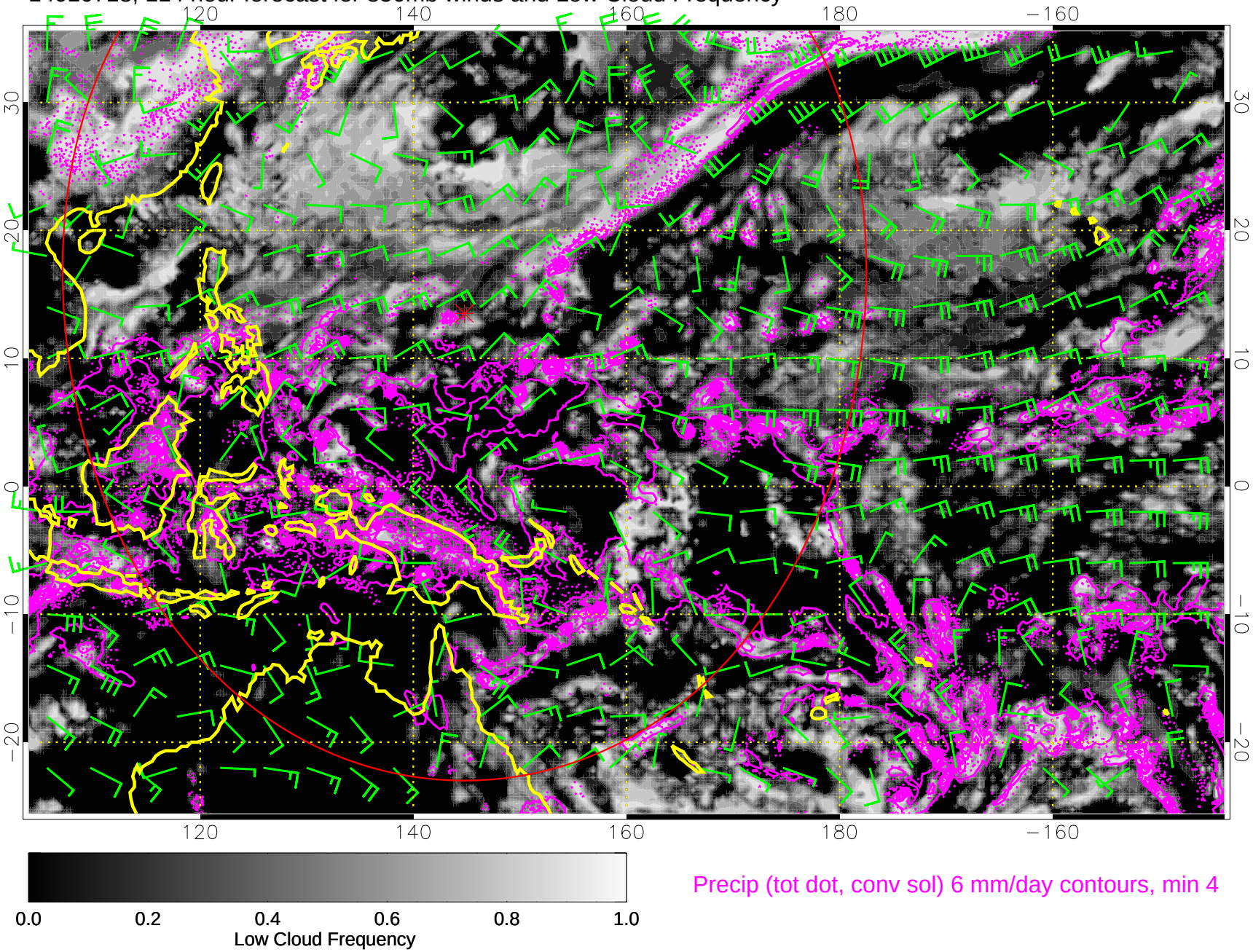
14010718, 114 hour forecast for 850mb winds and Low Cloud Frequency