14010106, 6 hour forecast for 100mb SH

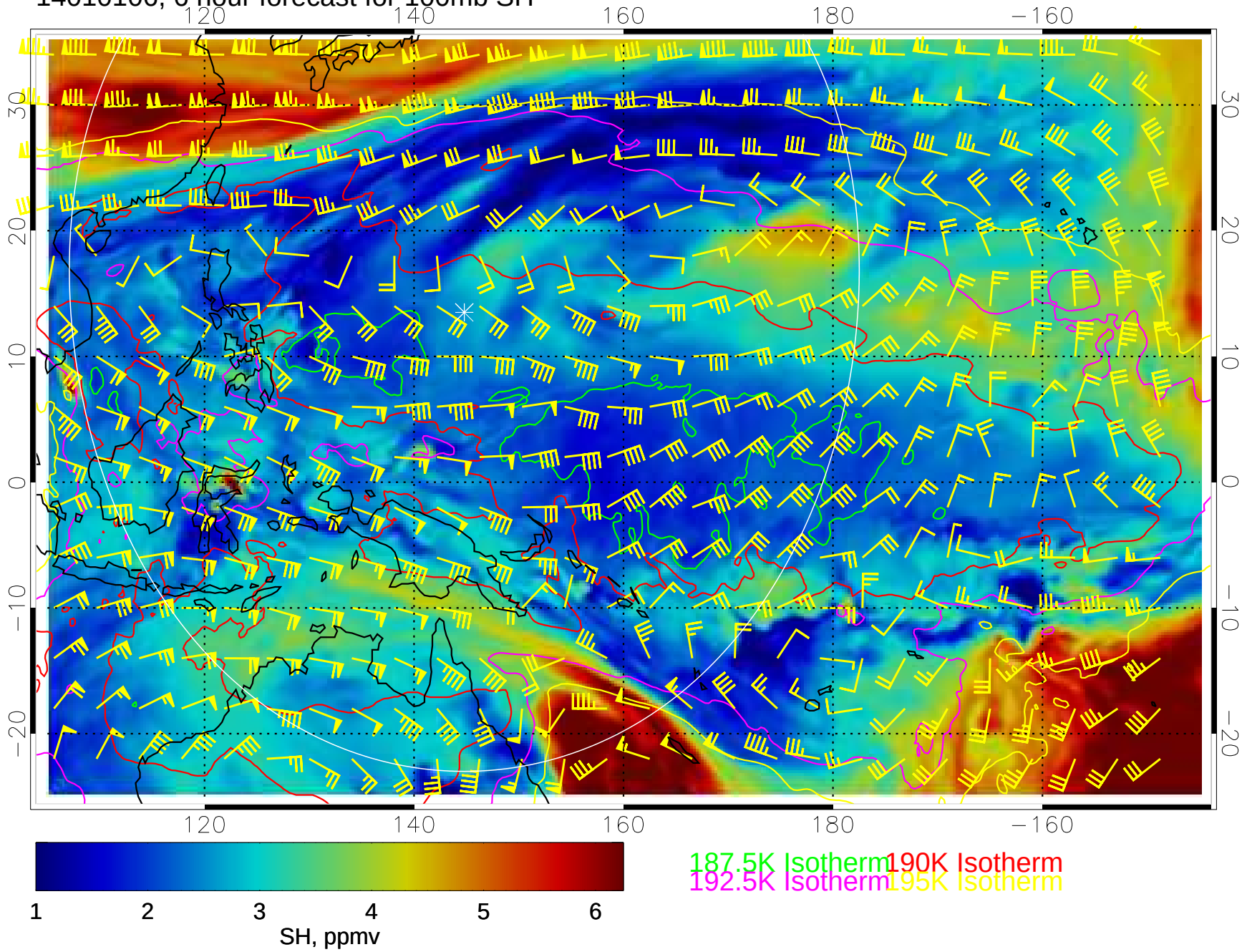

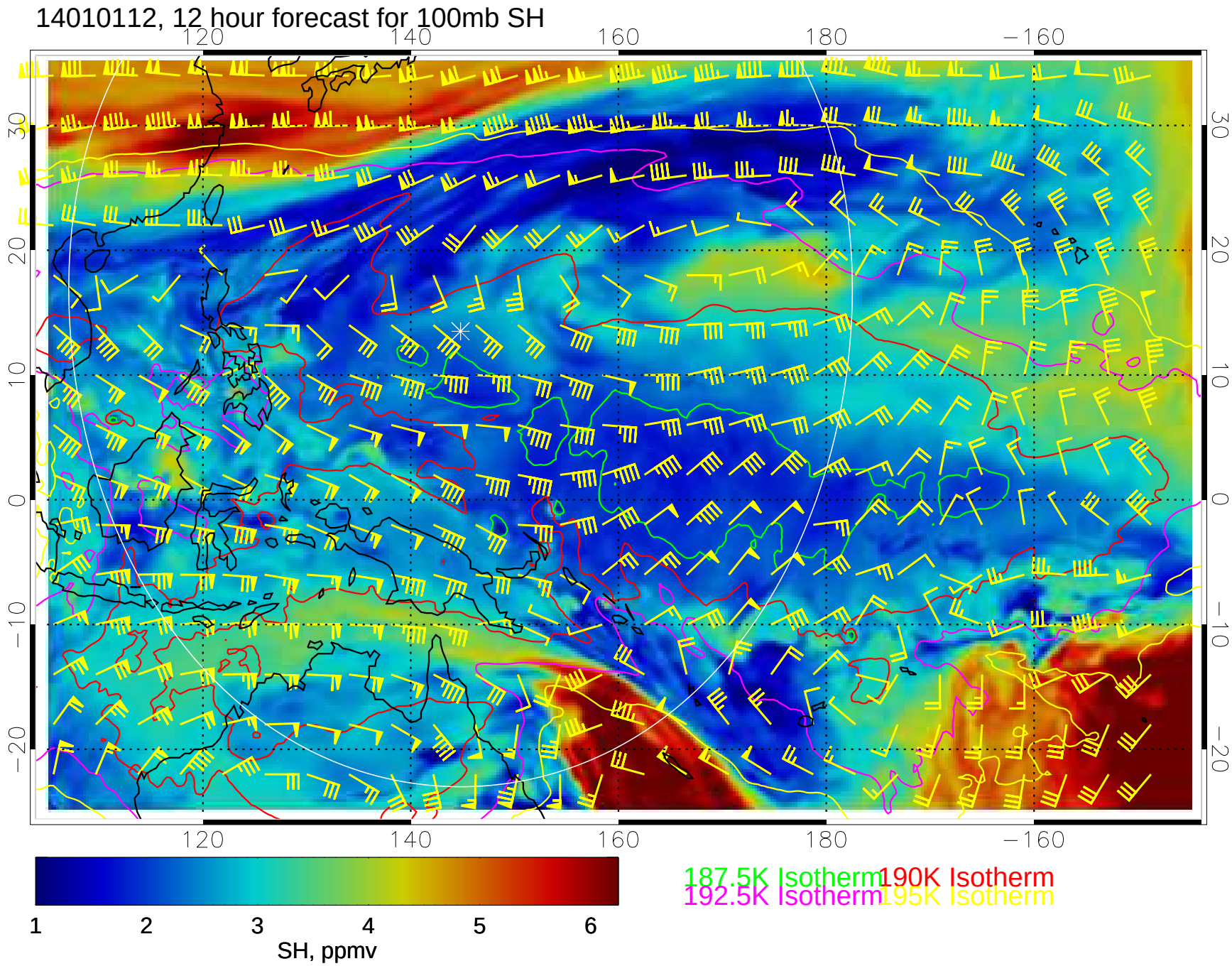
14010112, 12 hour forecast for 100mb SH
120
140
160
180
−160
30
20
10
0
−10
−20
1
2
3
4
5
6
SH, ppmv
187.5K Isotherm
190K Isotherm
192.5K Isotherm
195K Isotherm

14010118, 18 hour forecast for 100mb SH

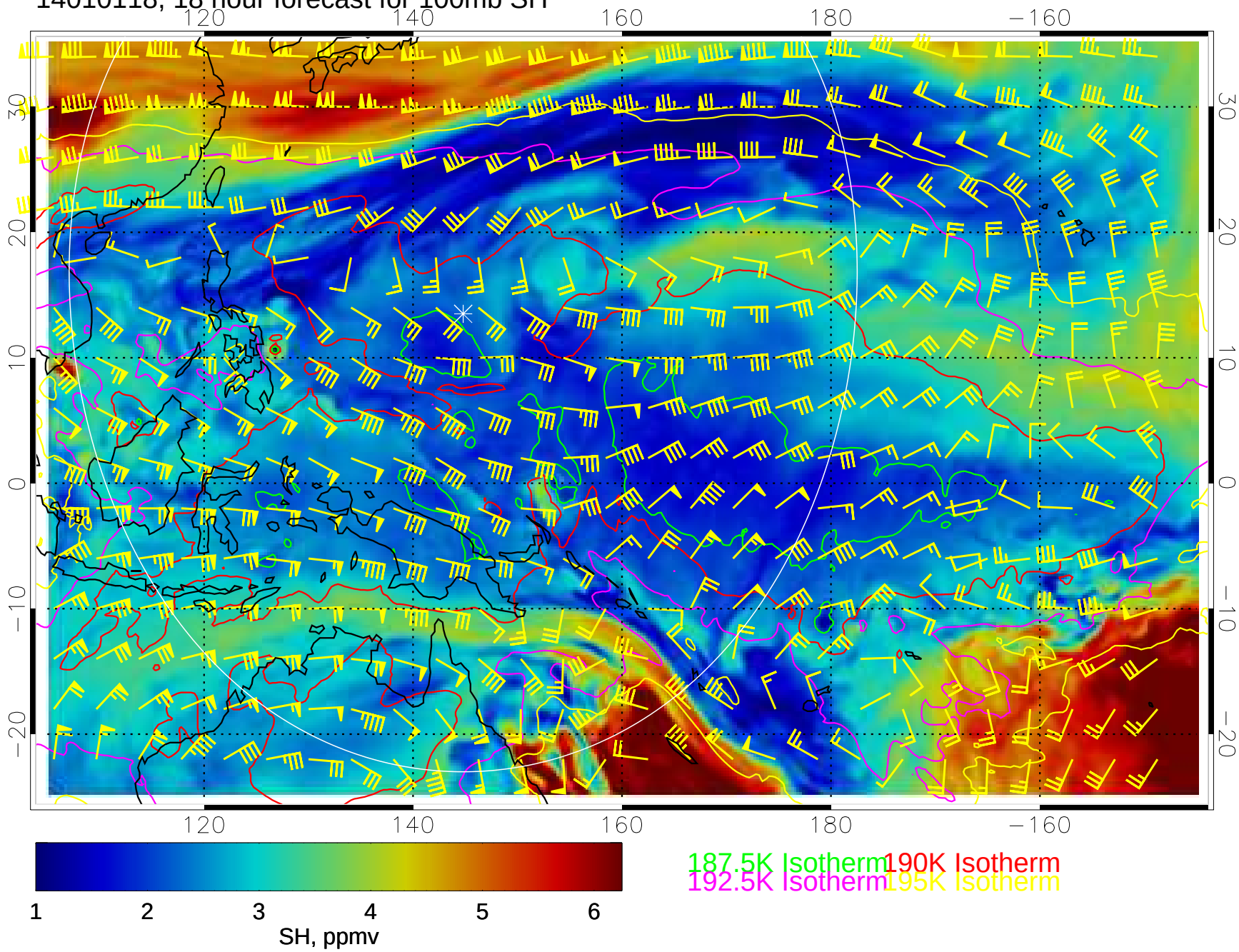

14010200, 24 hour forecast for 100mb SH

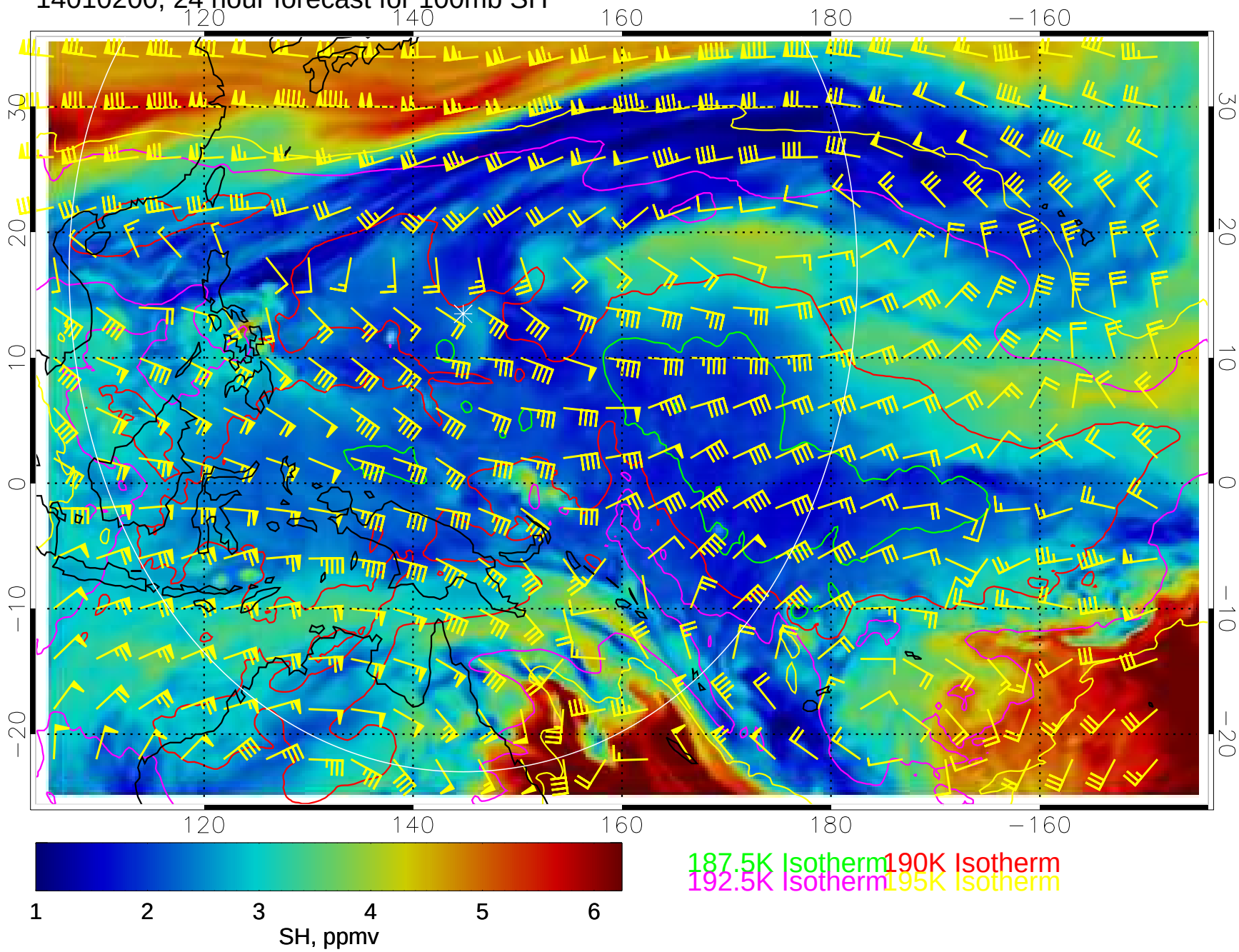

14010206, 30 hour forecast for 100mb SH

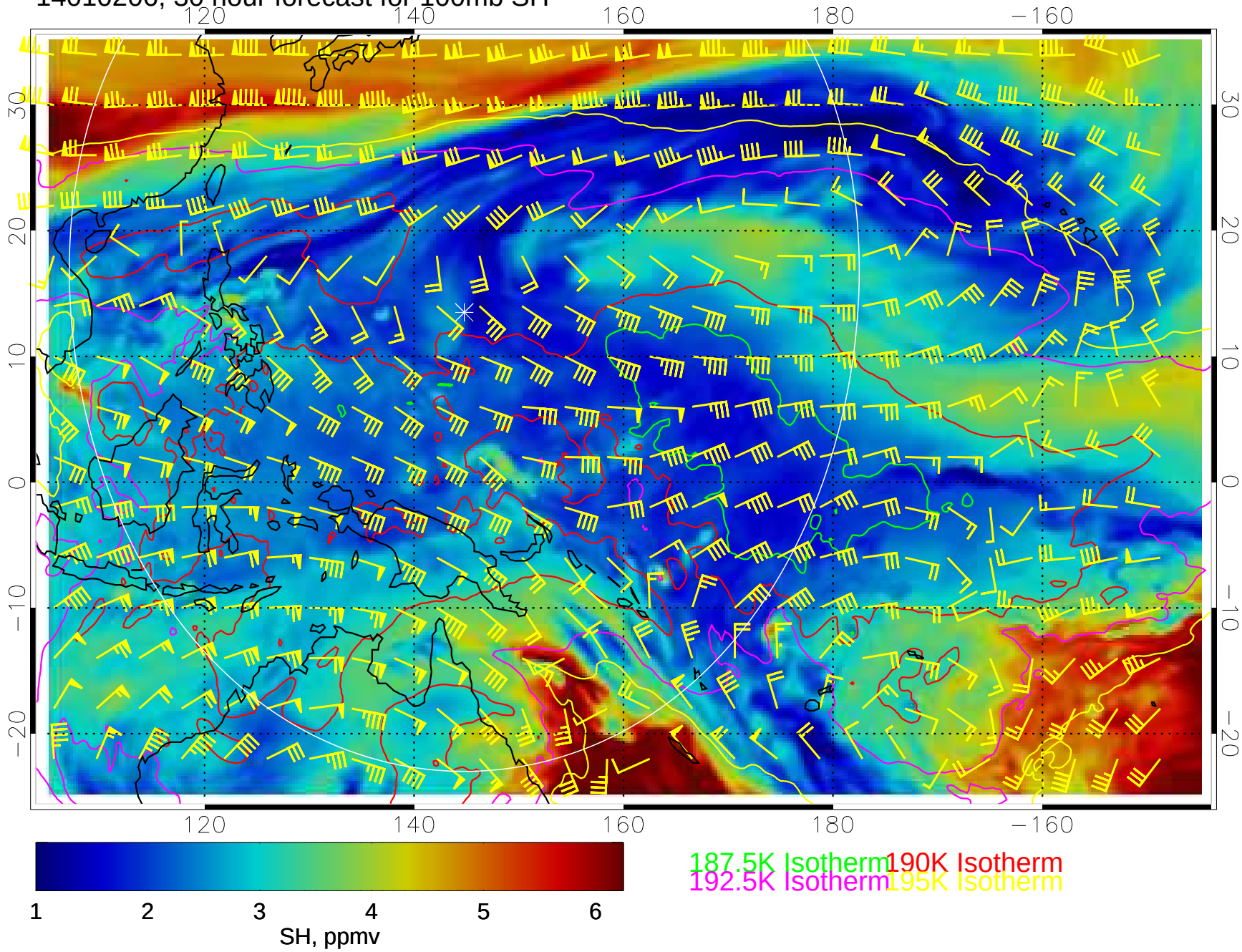

14010212, 36 hour forecast for 100mb SH

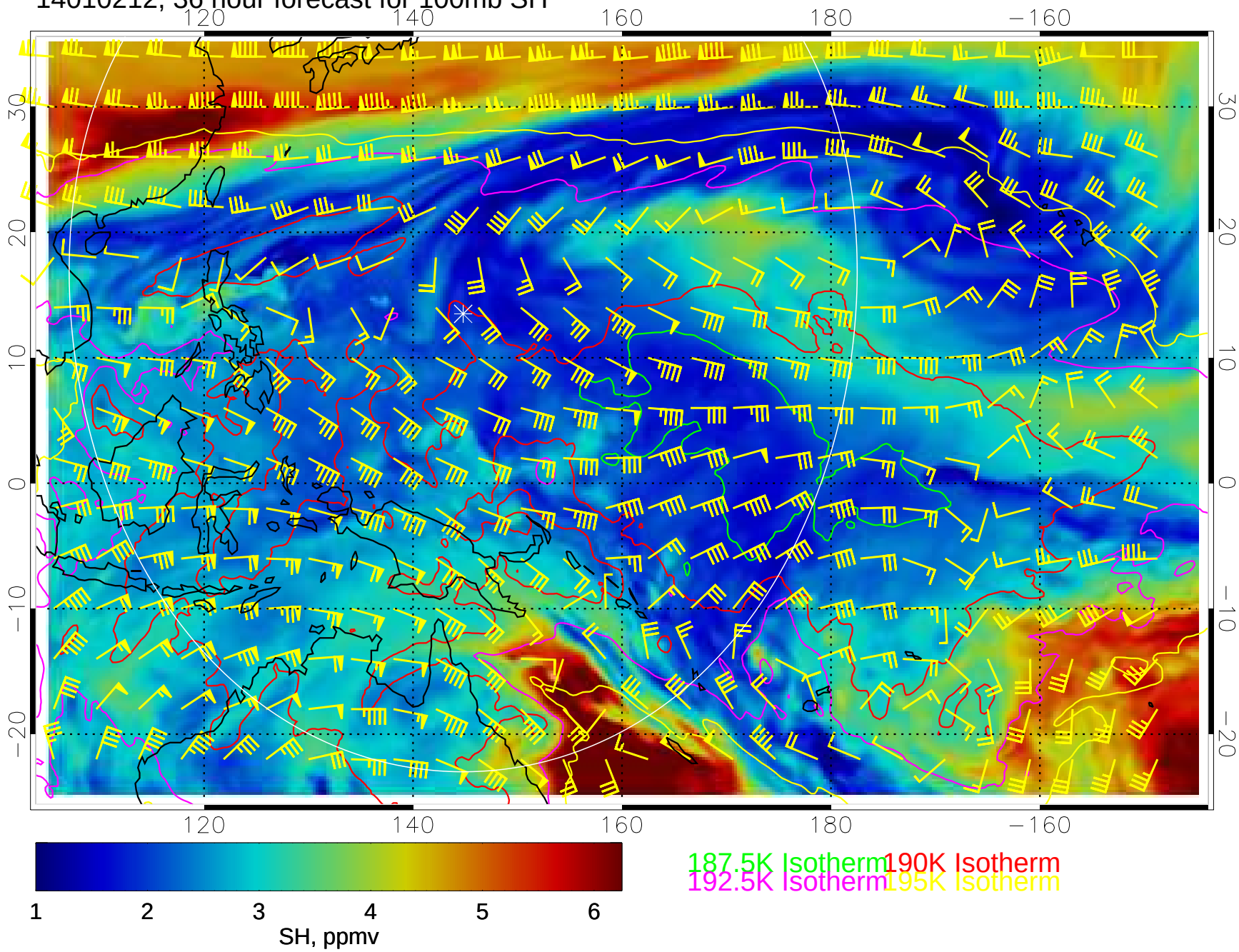

14010218, 42 hour forecast for 100mb SH

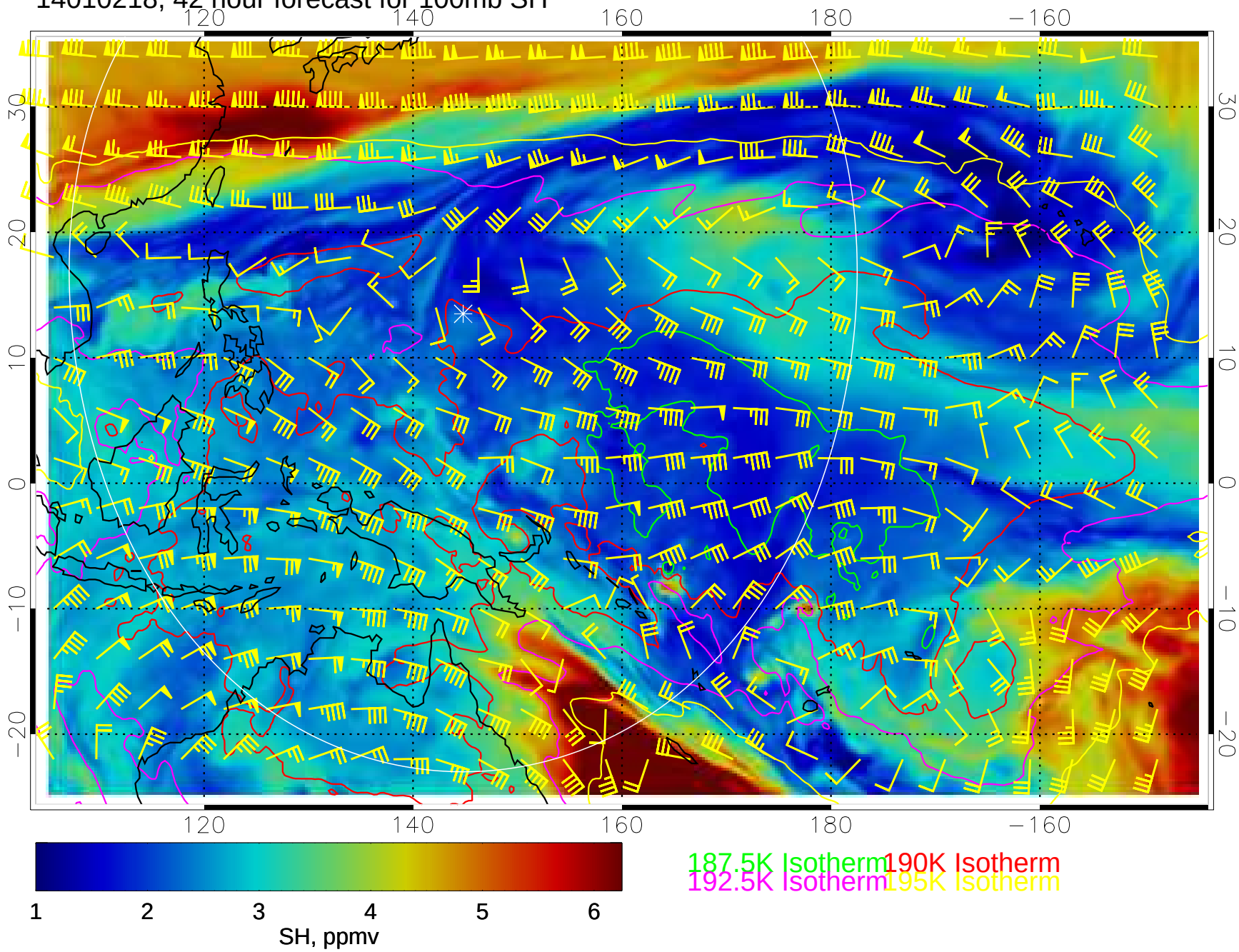

14010300, 48 hour forecast for 100mb SH

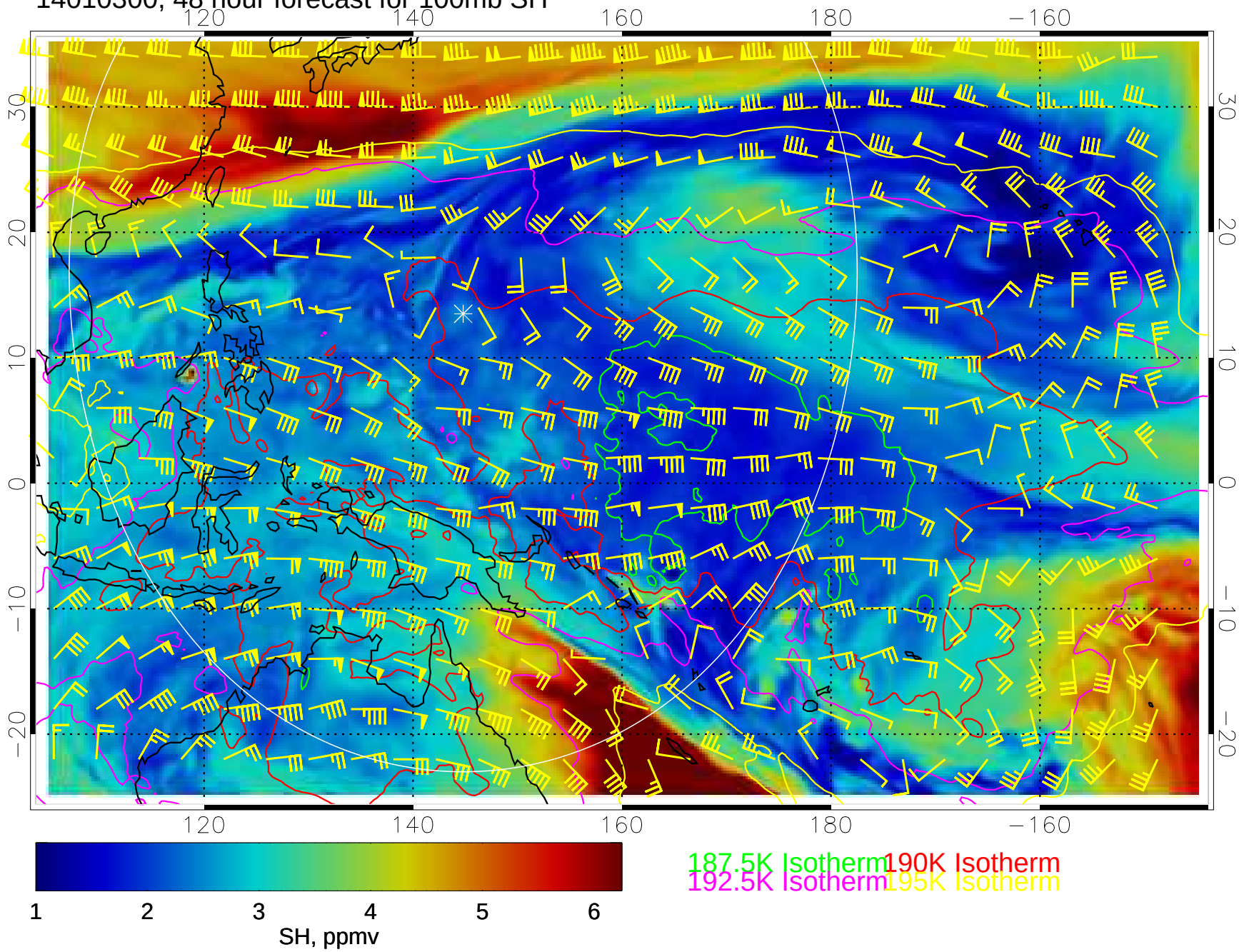

14010306, 54 hour forecast for 100mb SH

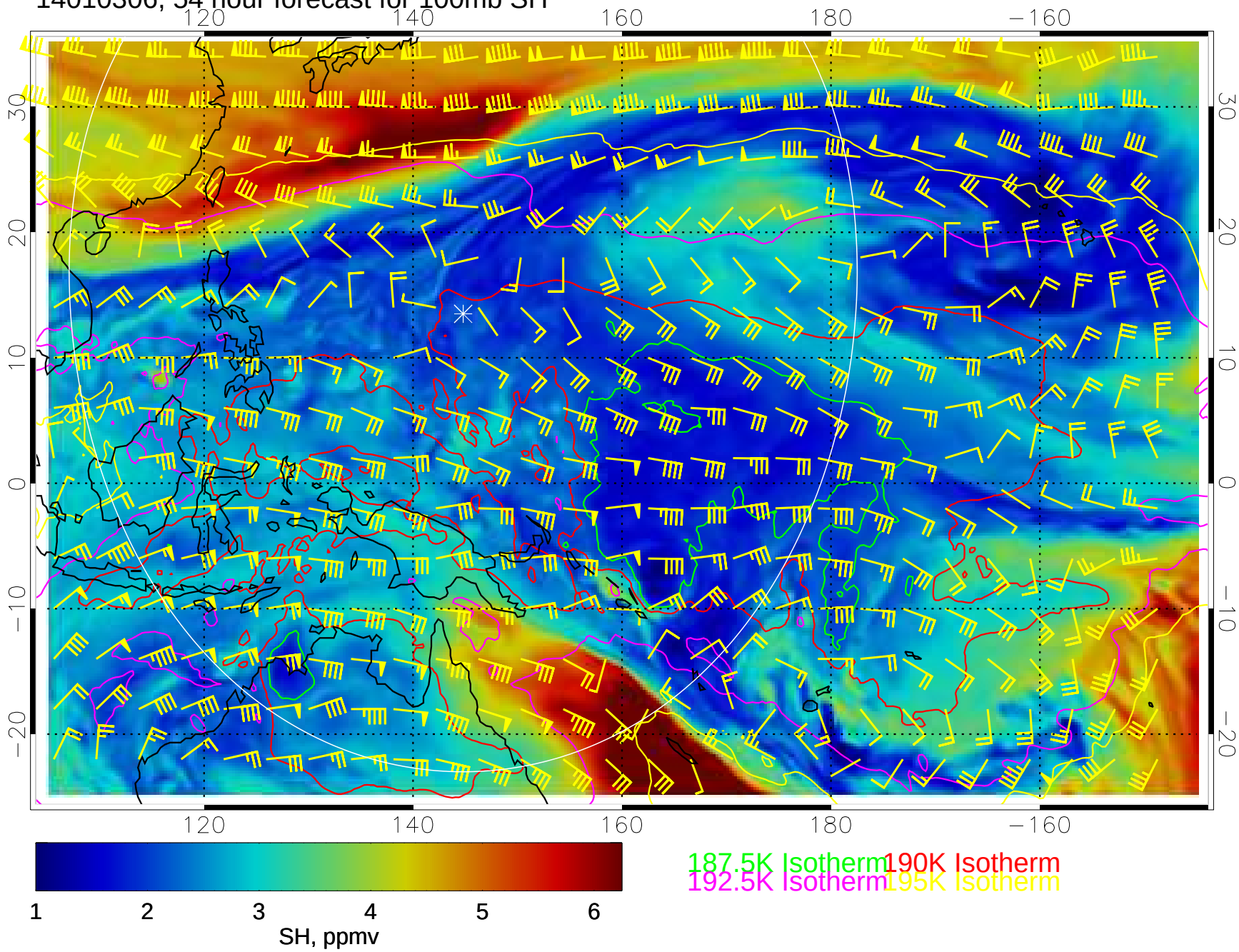

14010312, 60 hour forecast for 100mb SH

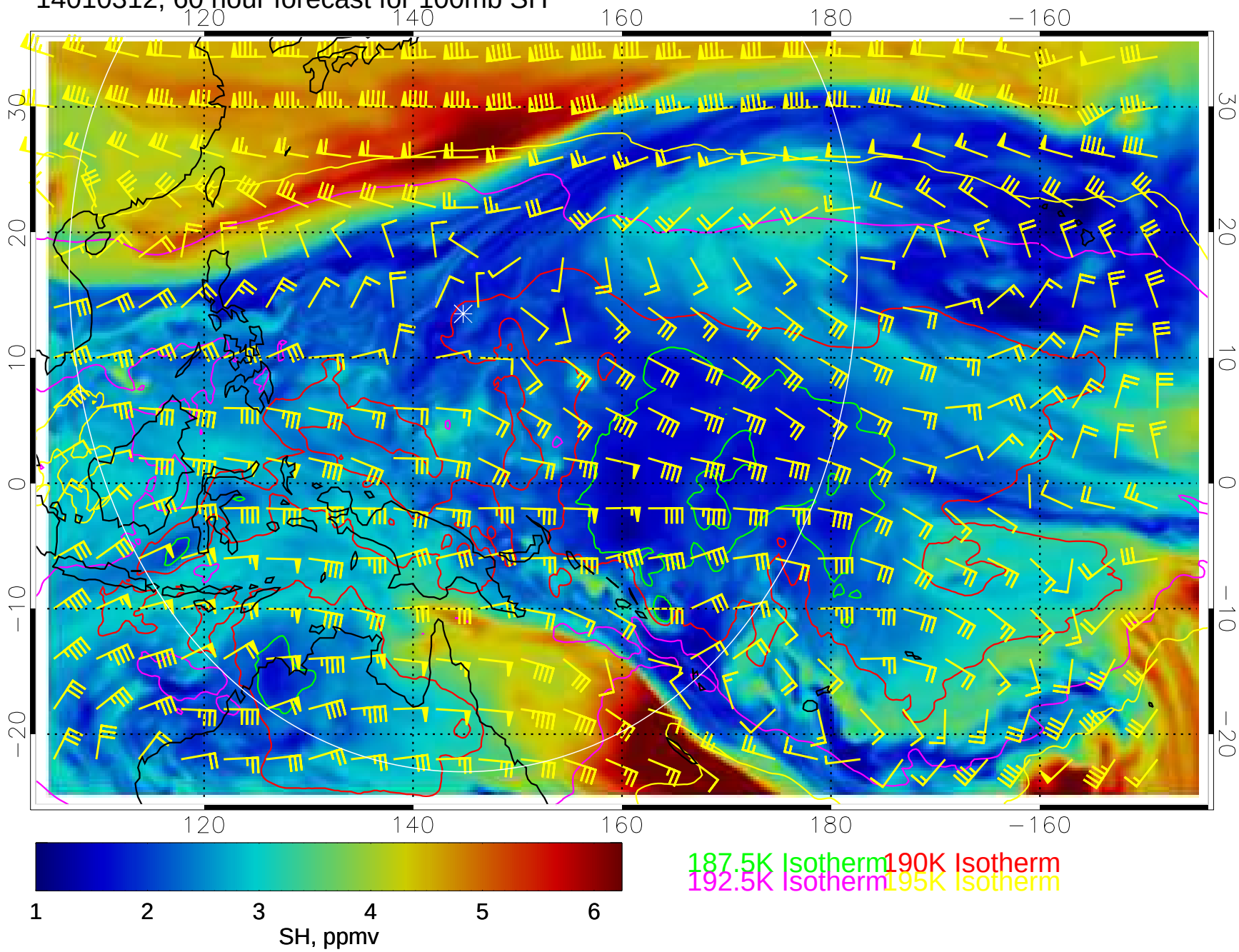

14010318, 66 hour forecast for 100mb SH

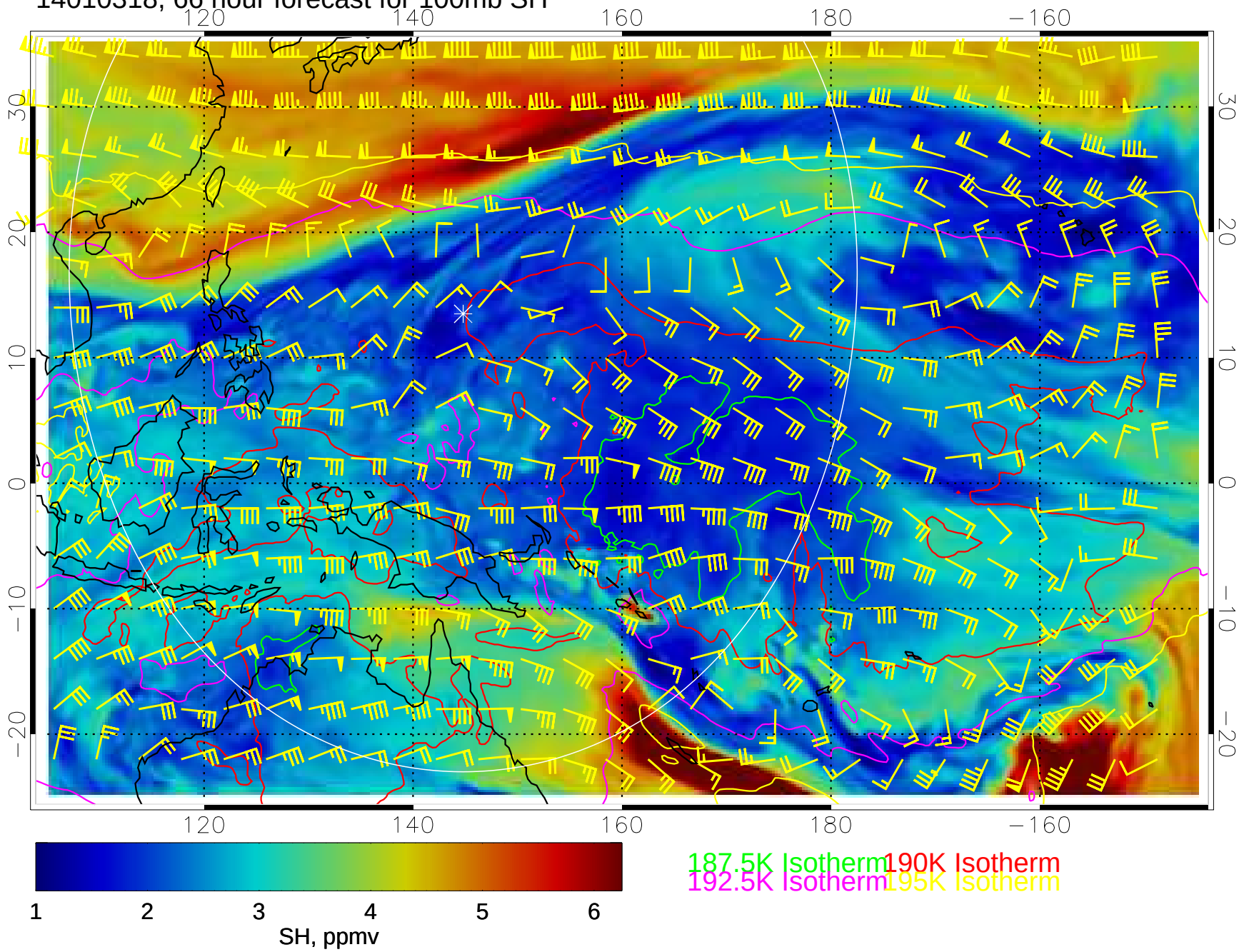

14010400, 72 hour forecast for 100mb SH

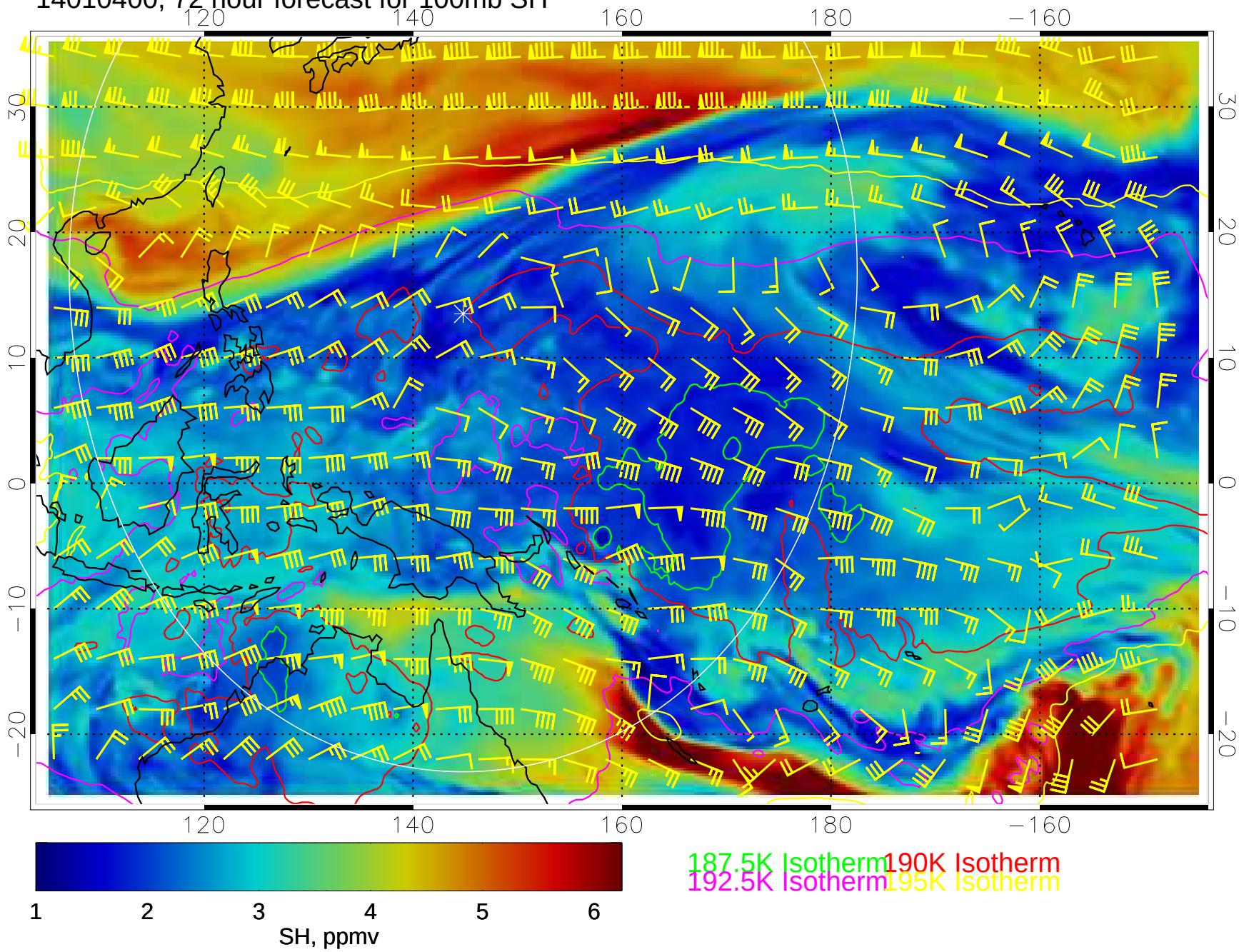

14010406, 78 hour forecast for 100mb SH

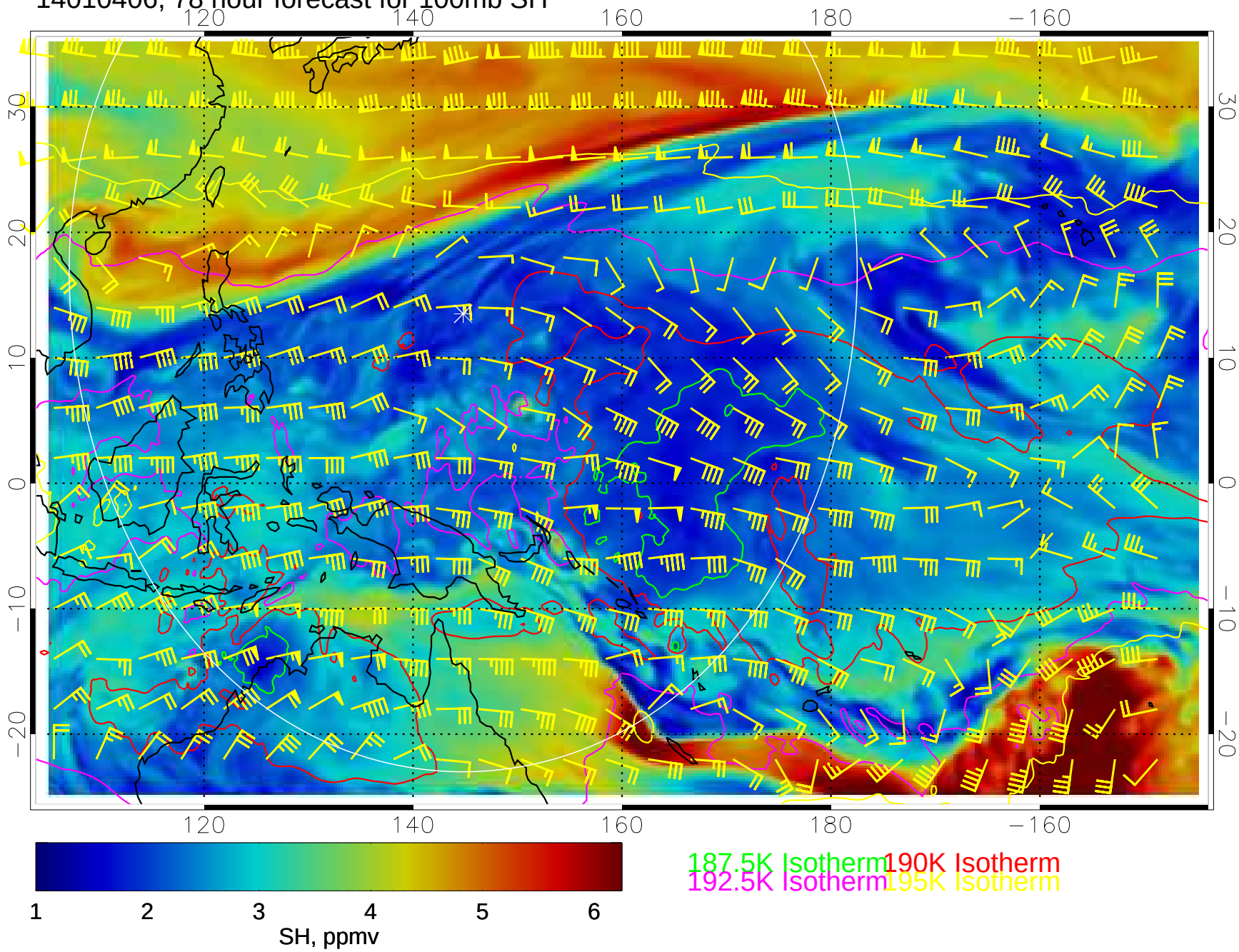

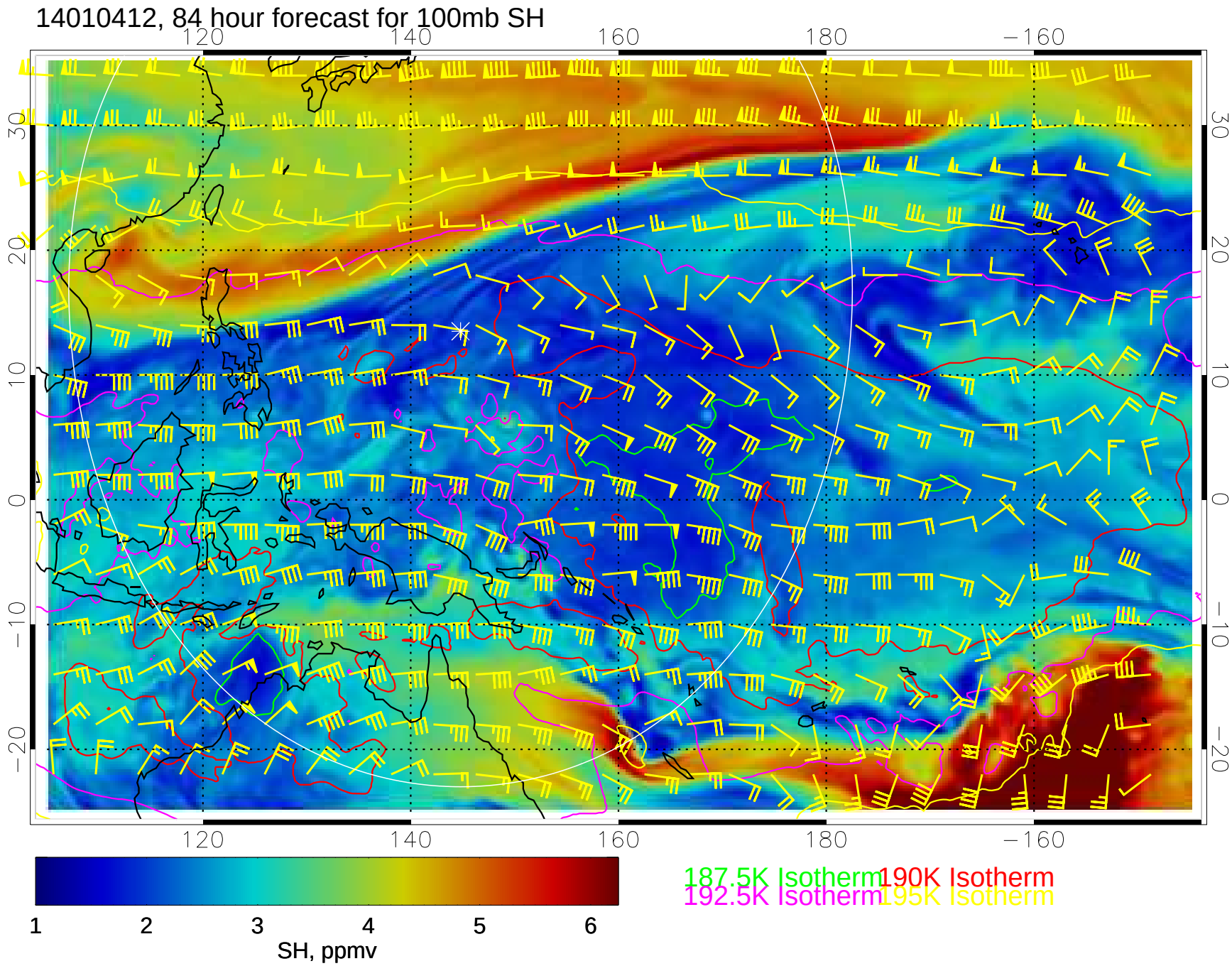
14010412, 84 hour forecast for 100mb SH
120
140
160
180
−160
30
20
10
0
−10
−20
187.5K Isotherm
190K Isotherm
192.5K Isotherm
195K Isotherm
1
2
3
4
5
6
SH, ppmv

14010418, 90 hour forecast for 100mb SH

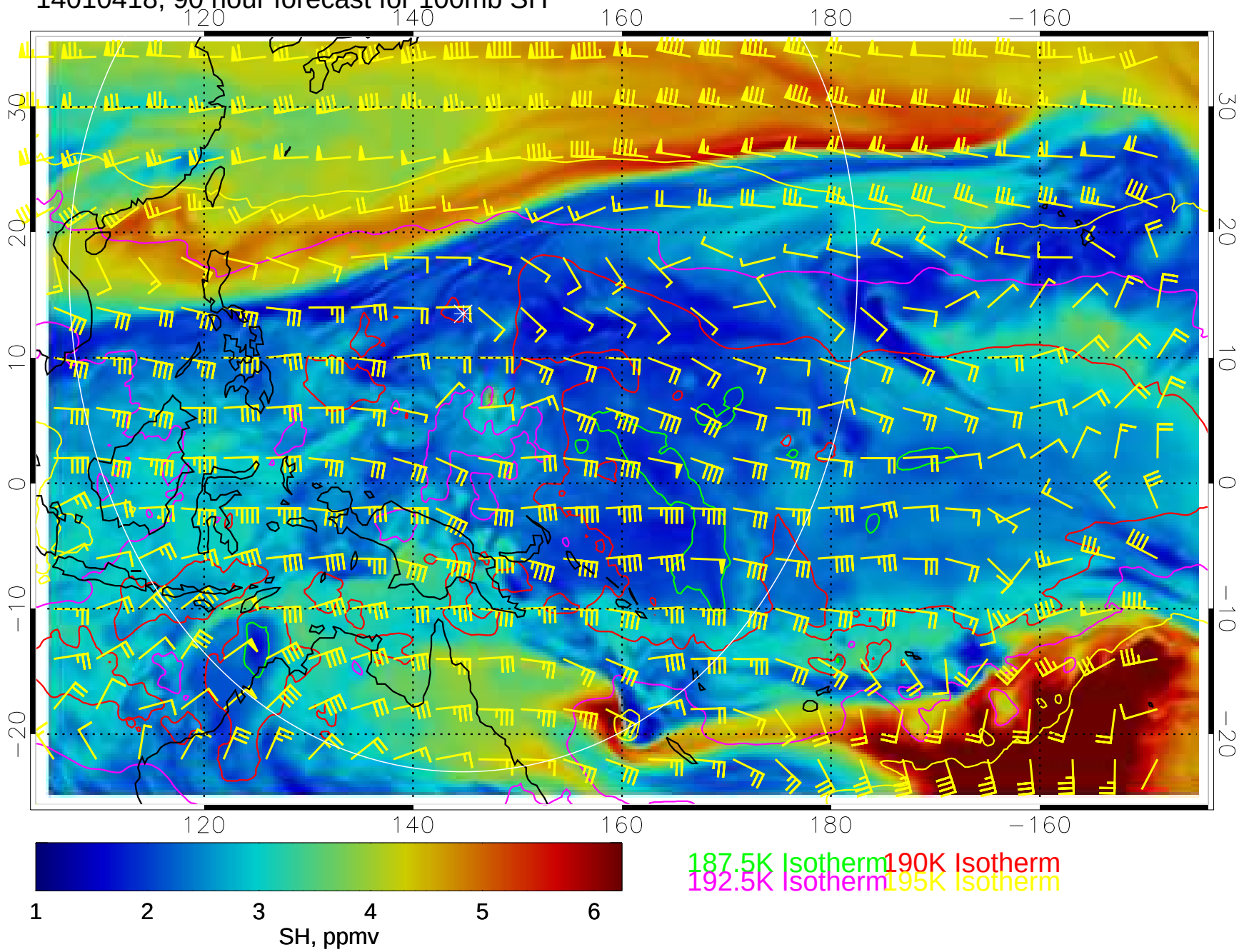

14010500, 96 hour forecast for 100mb SH

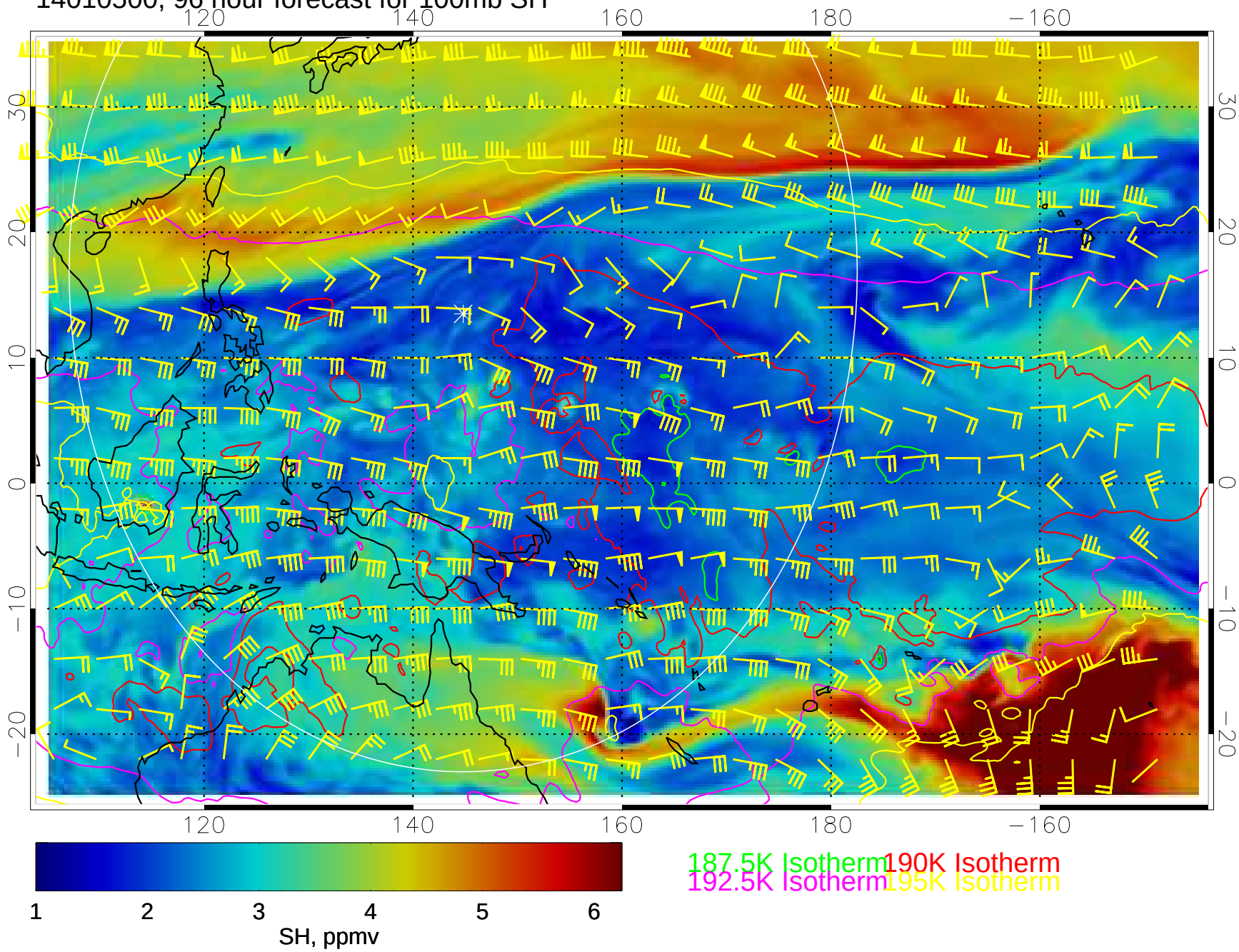

14010506, 102 hour forecast for 100mb SH

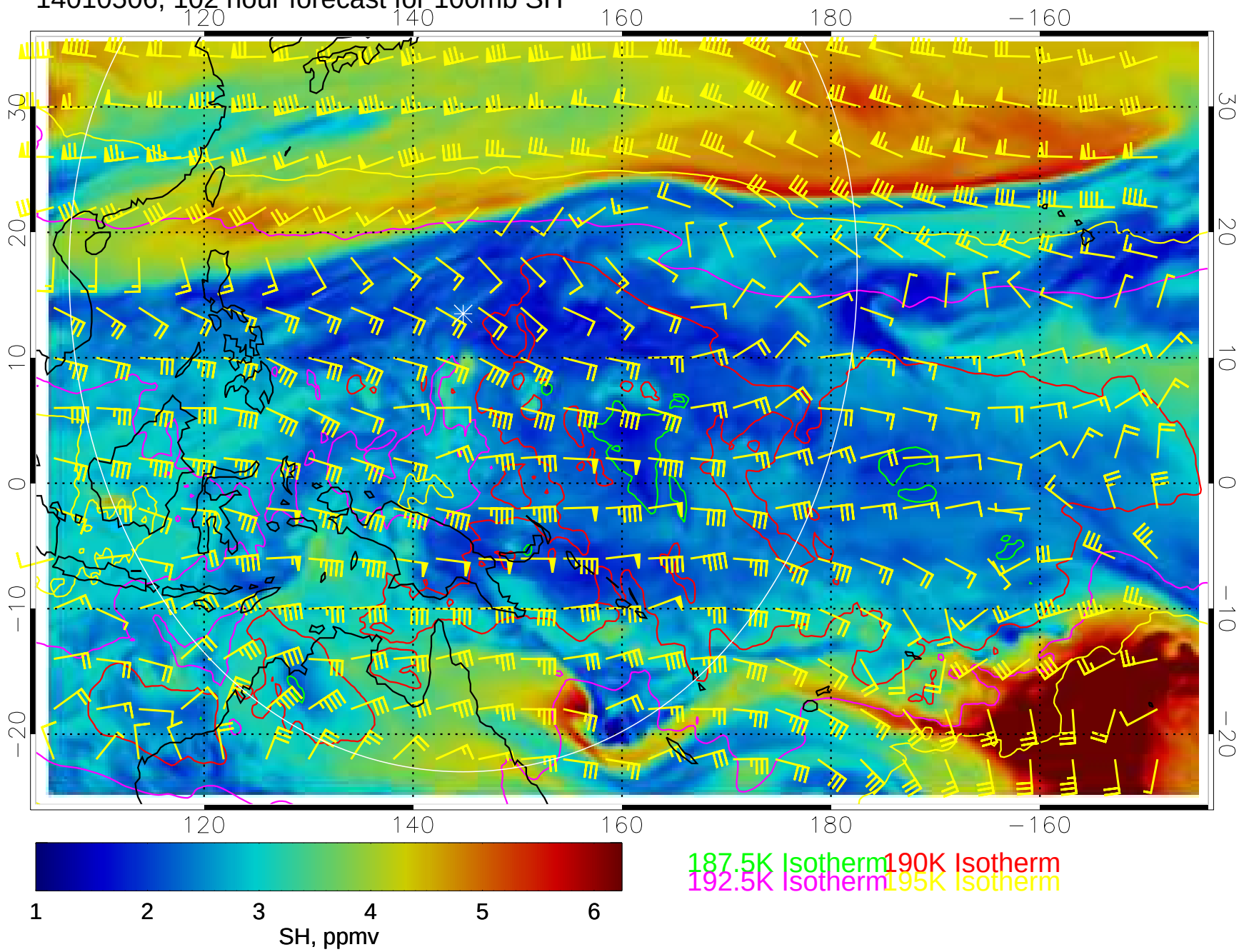

14010512, 108 hour forecast for 100mb SH

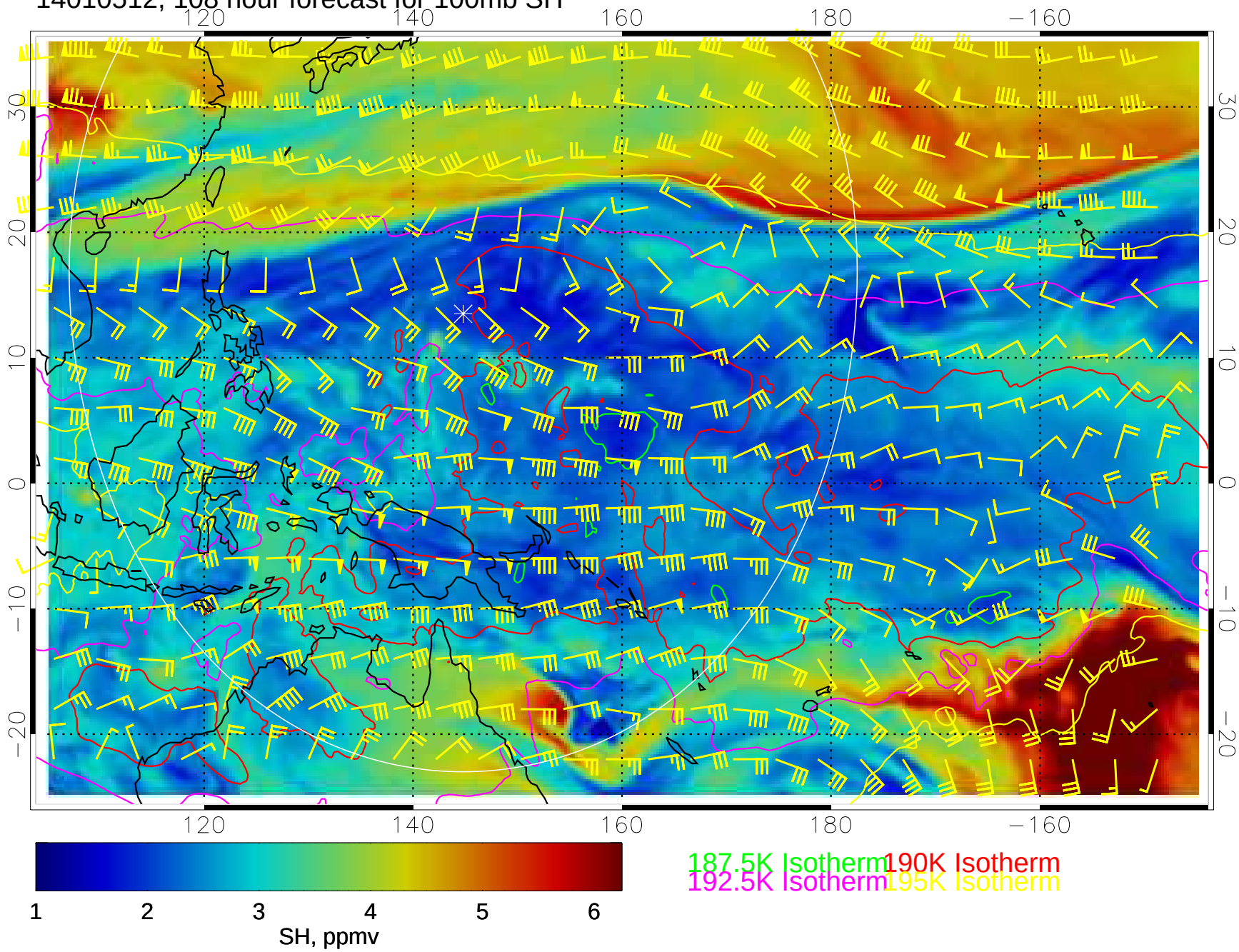
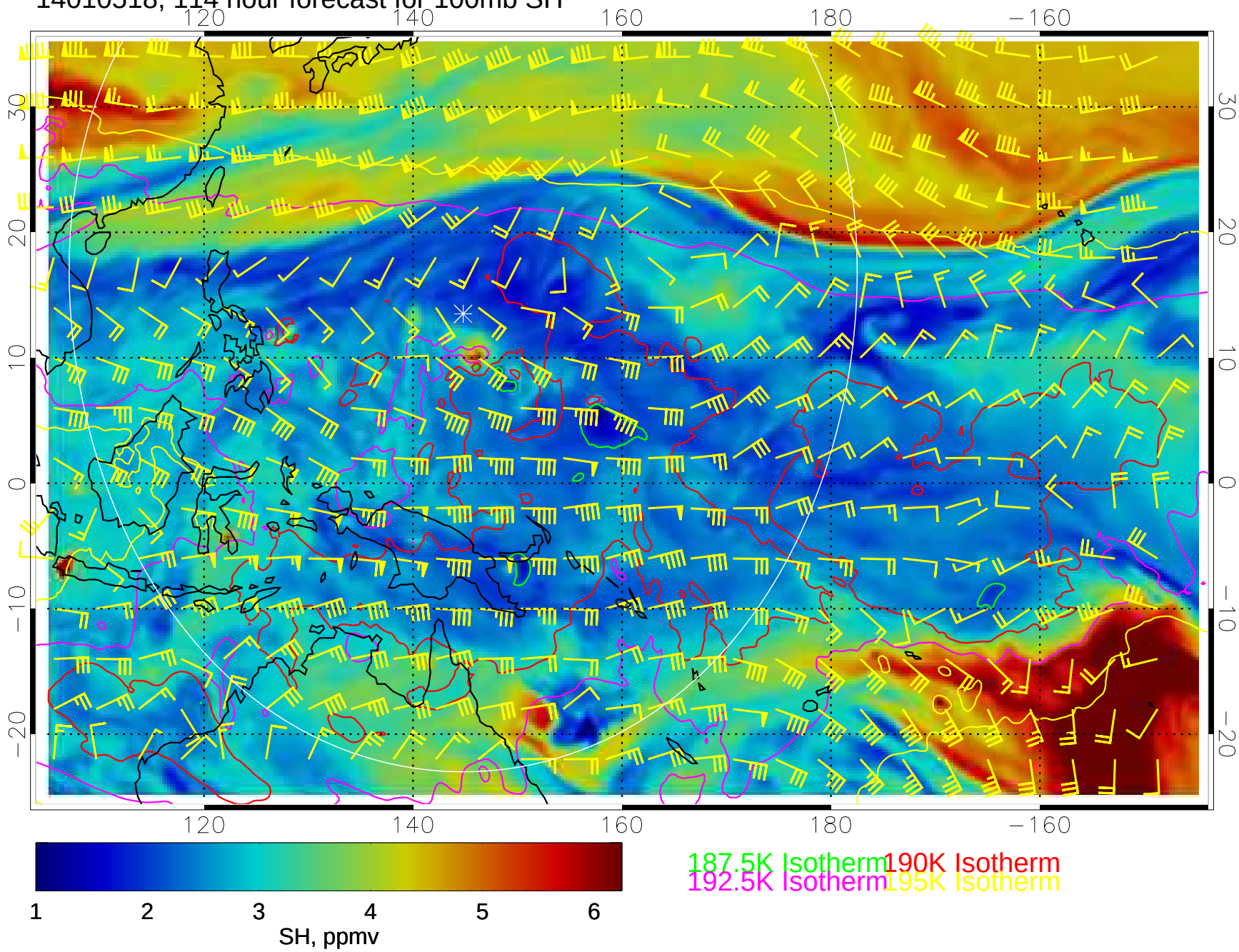
14010518, 114 hour forecast for 100mb SH