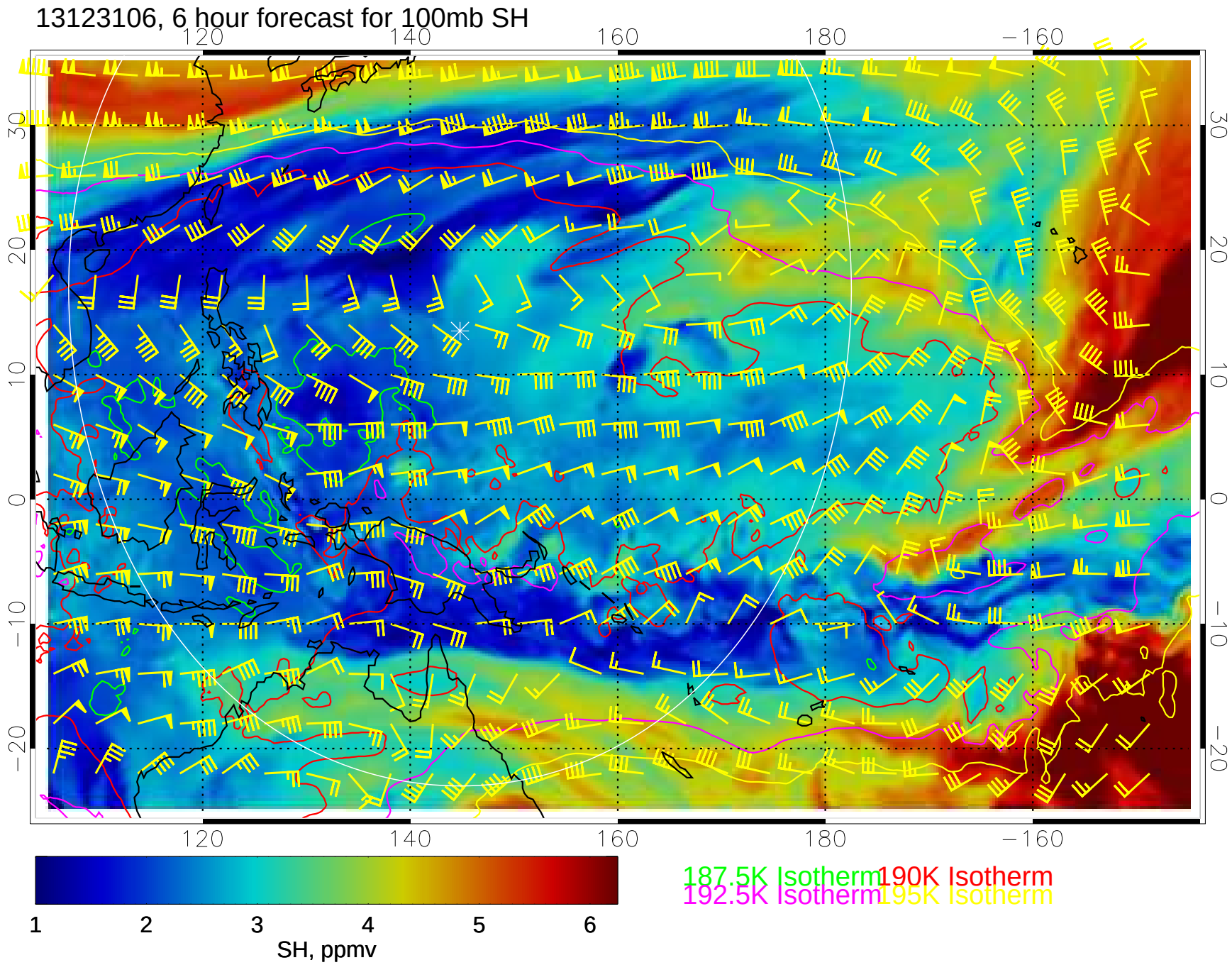
13123106, 6 hour forecast for 100mb SH
120
140
160
180
−160
30
20
10
0
−10
−20
1
2
3
4
5
6
SH, ppmv
187.5K Isotherm
190K Isotherm
192.5K Isotherm
195K Isotherm

13123112, 12 hour forecast for 100mb SH

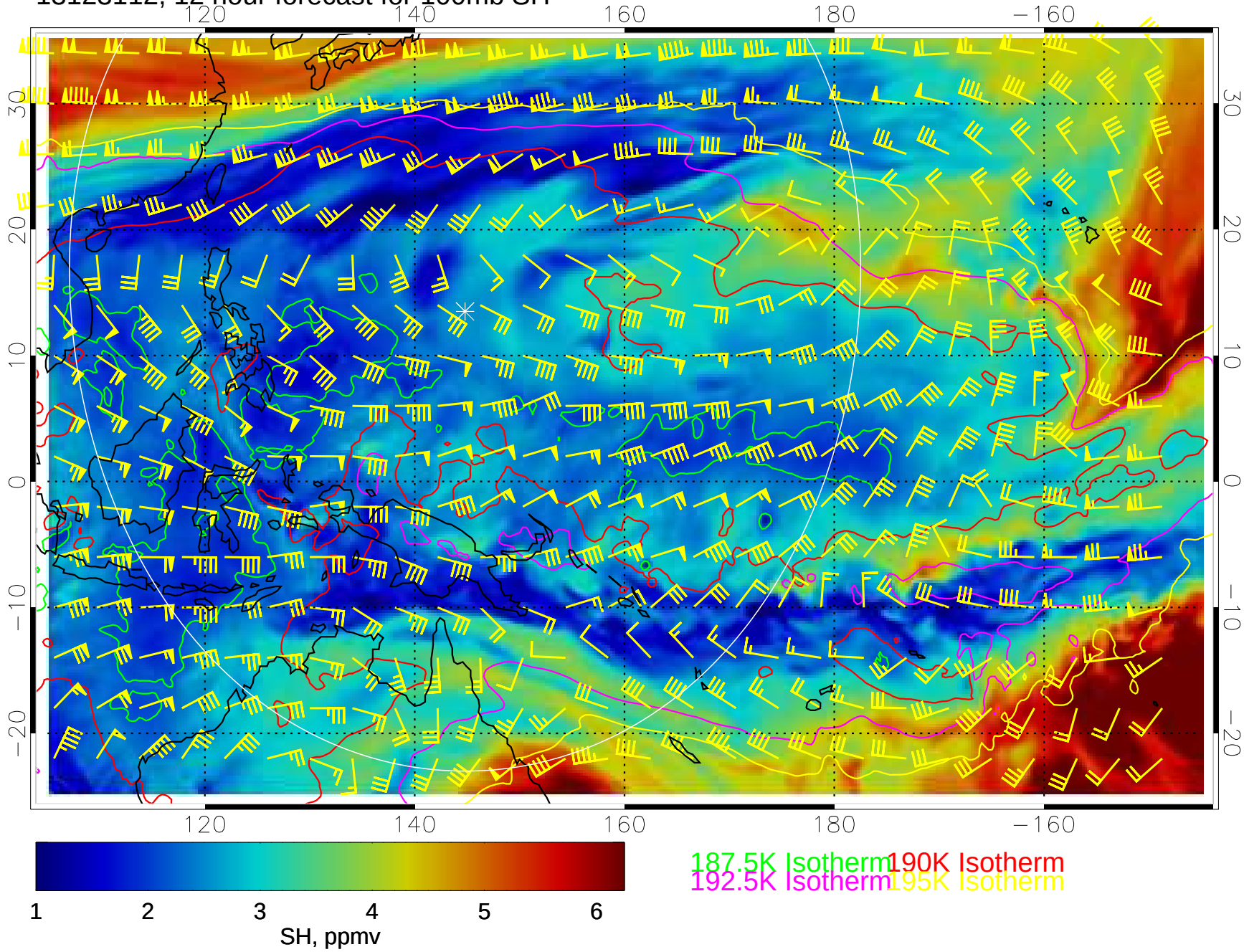

13123118, 18 hour forecast for 100mb SH

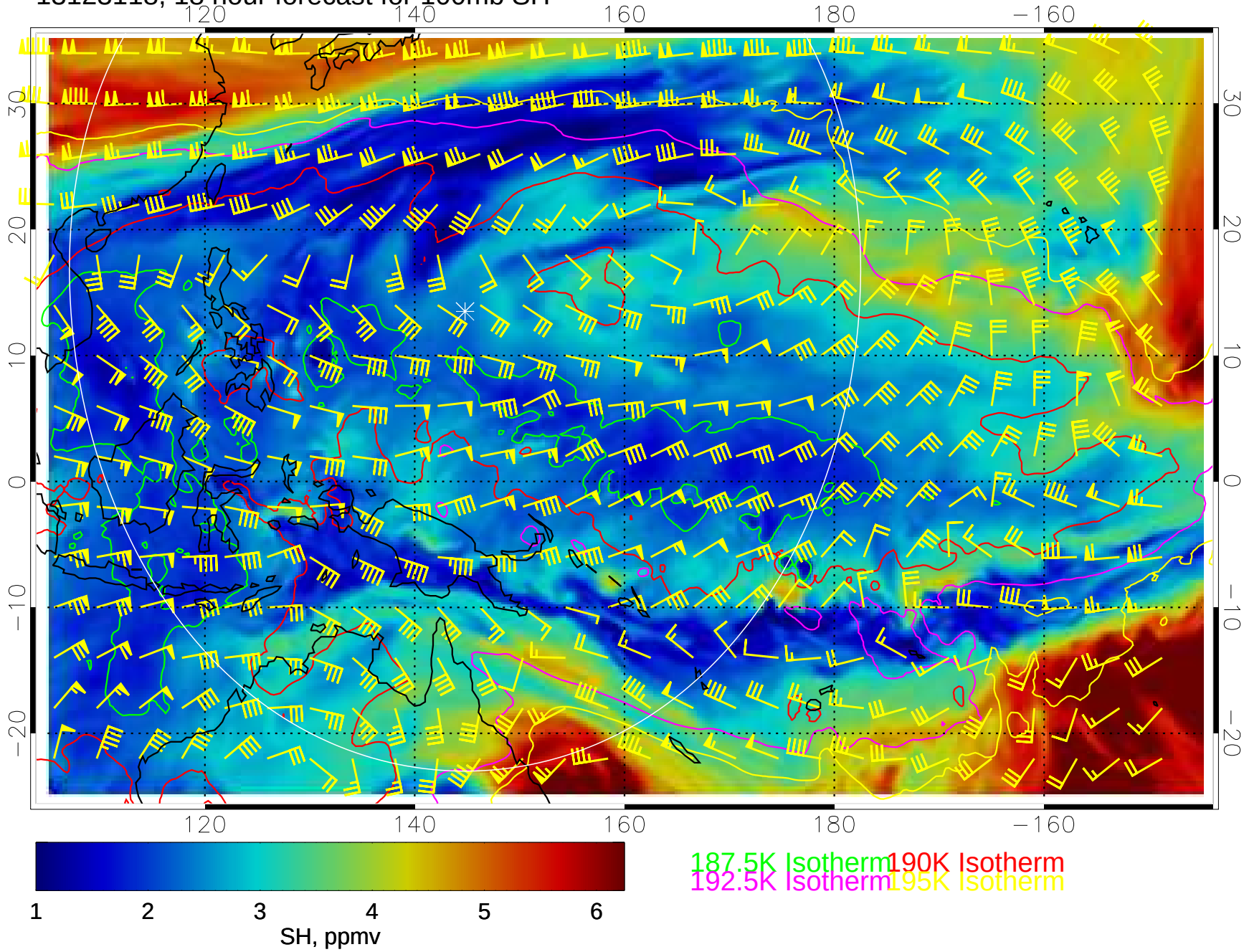

14010100, 24 hour forecast for 100mb SH

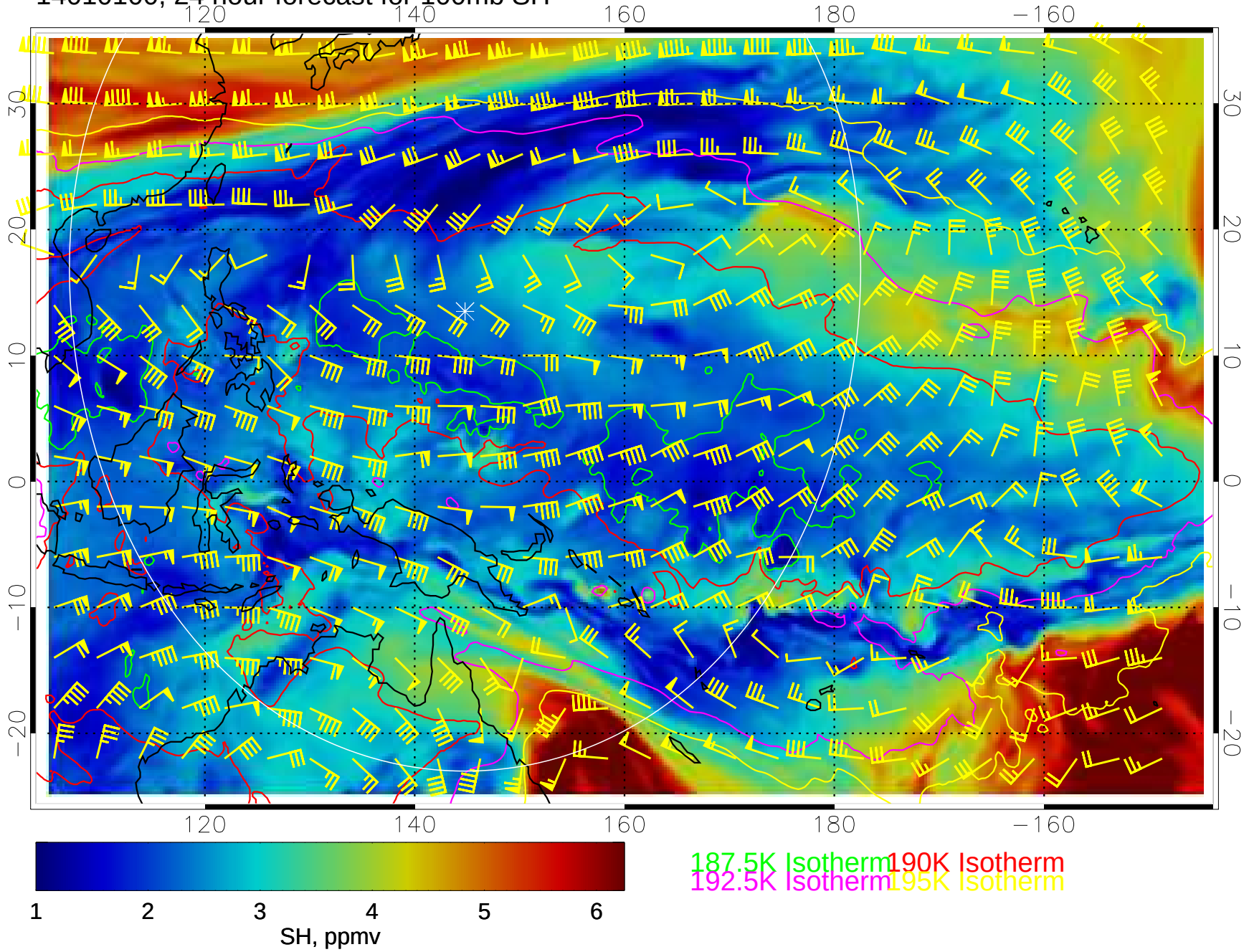

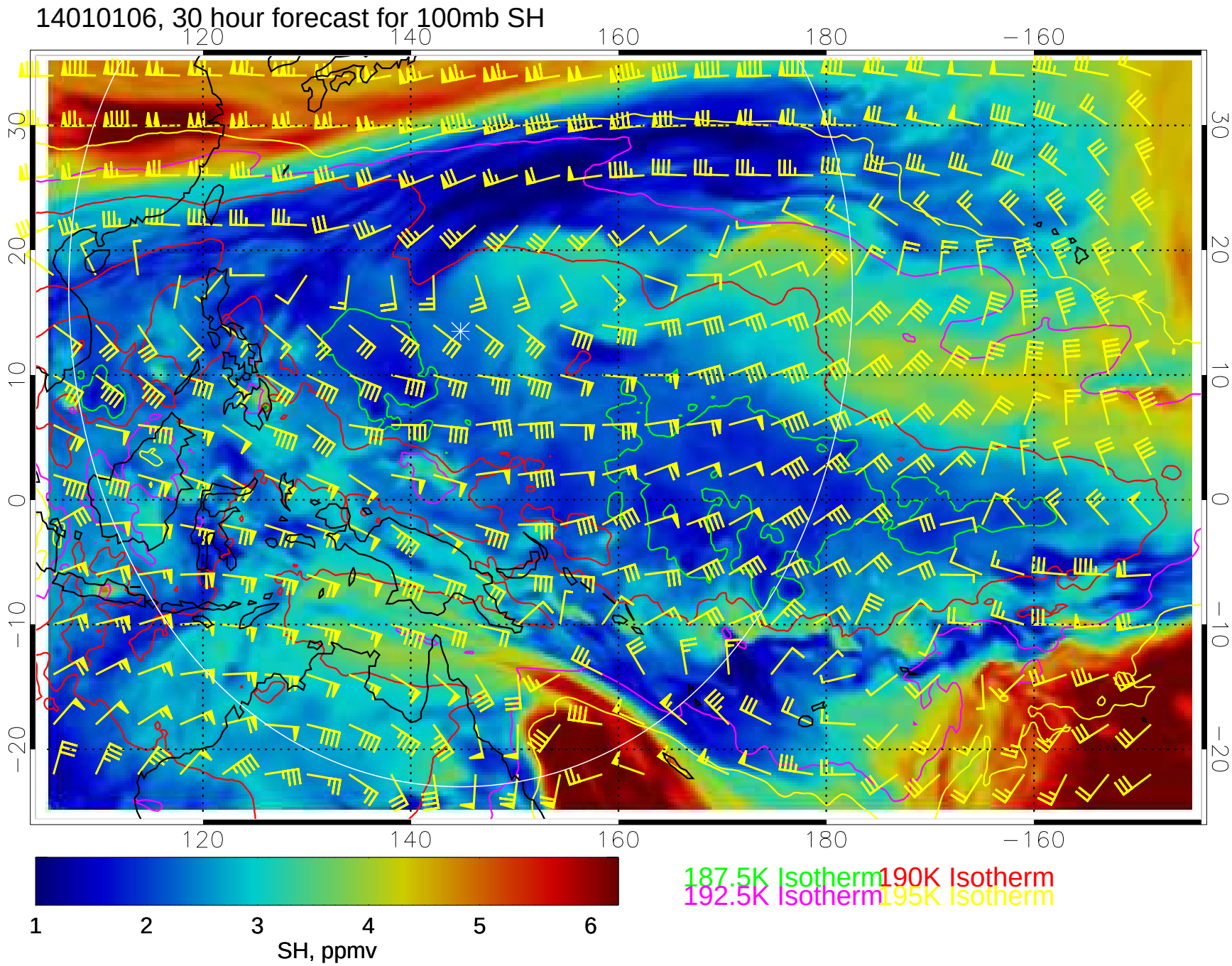
14010106, 30 hour forecast for 100mb SH
120
140
160
180
−160
30
20
10
0
−10
−20
1
2
3
4
5
6
SH, ppmv
187.5K Isotherm
190K Isotherm
192.5K Isotherm
195K Isotherm

14010112, 36 hour forecast for 100mb SH

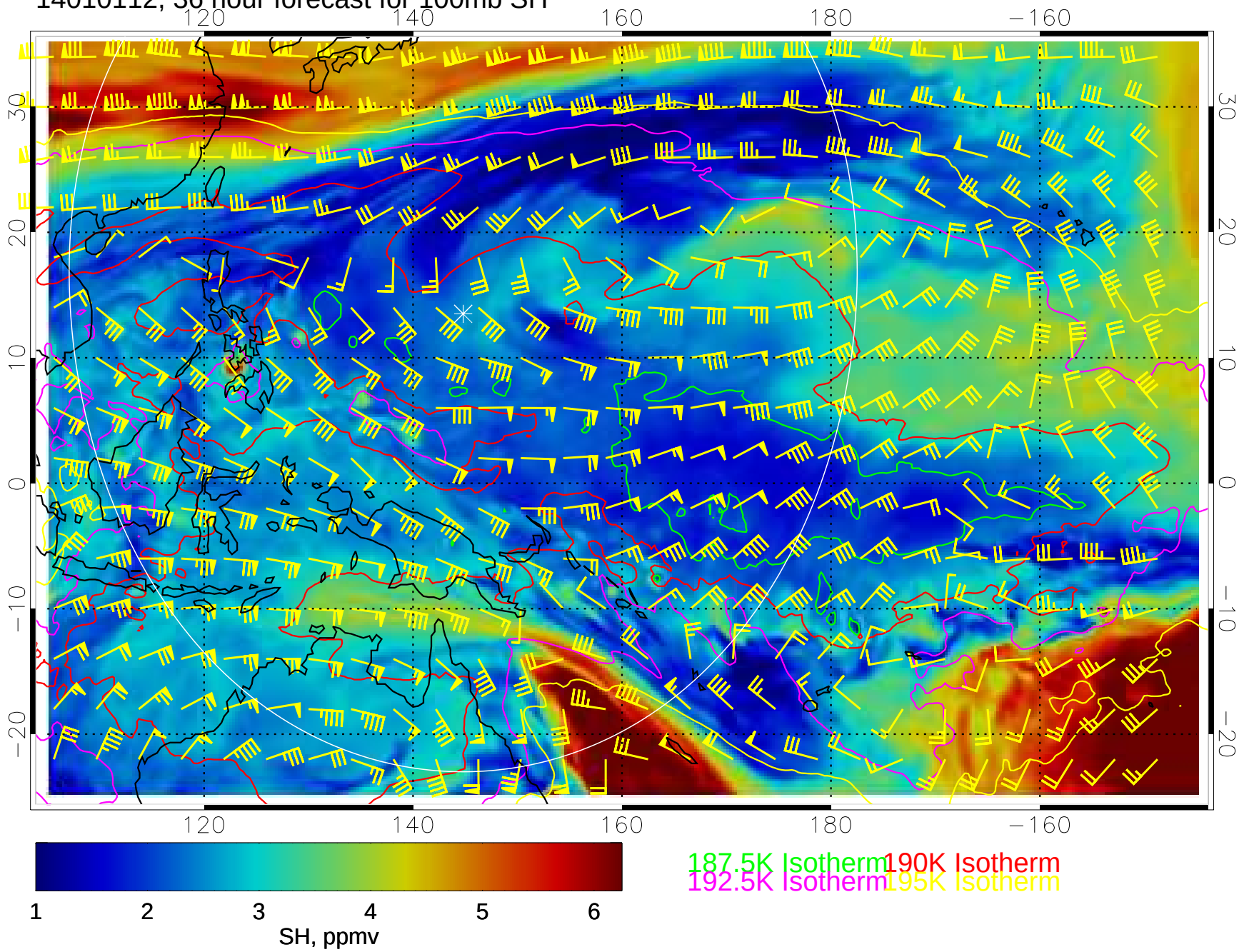

14010118, 42 hour forecast for 100mb SH

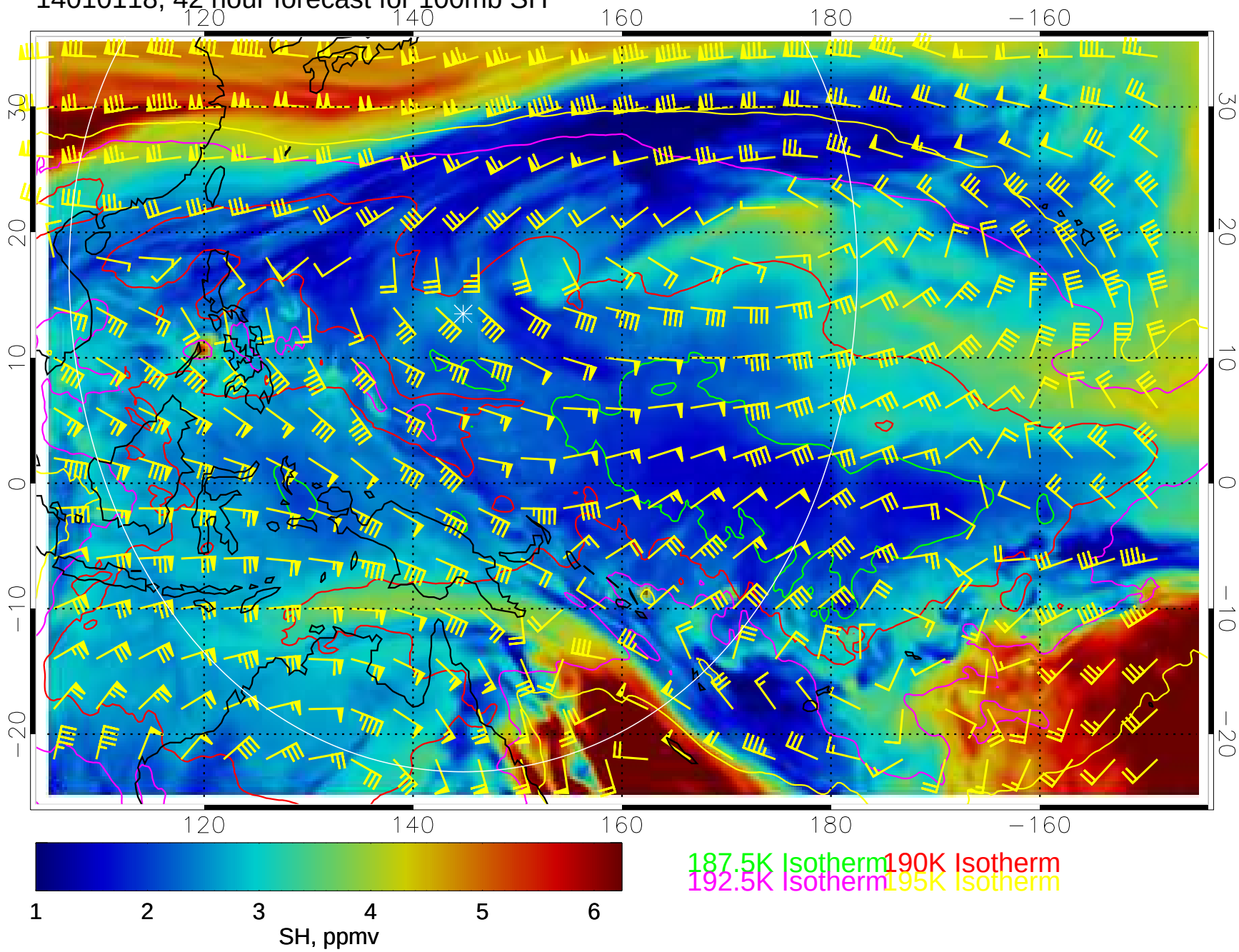

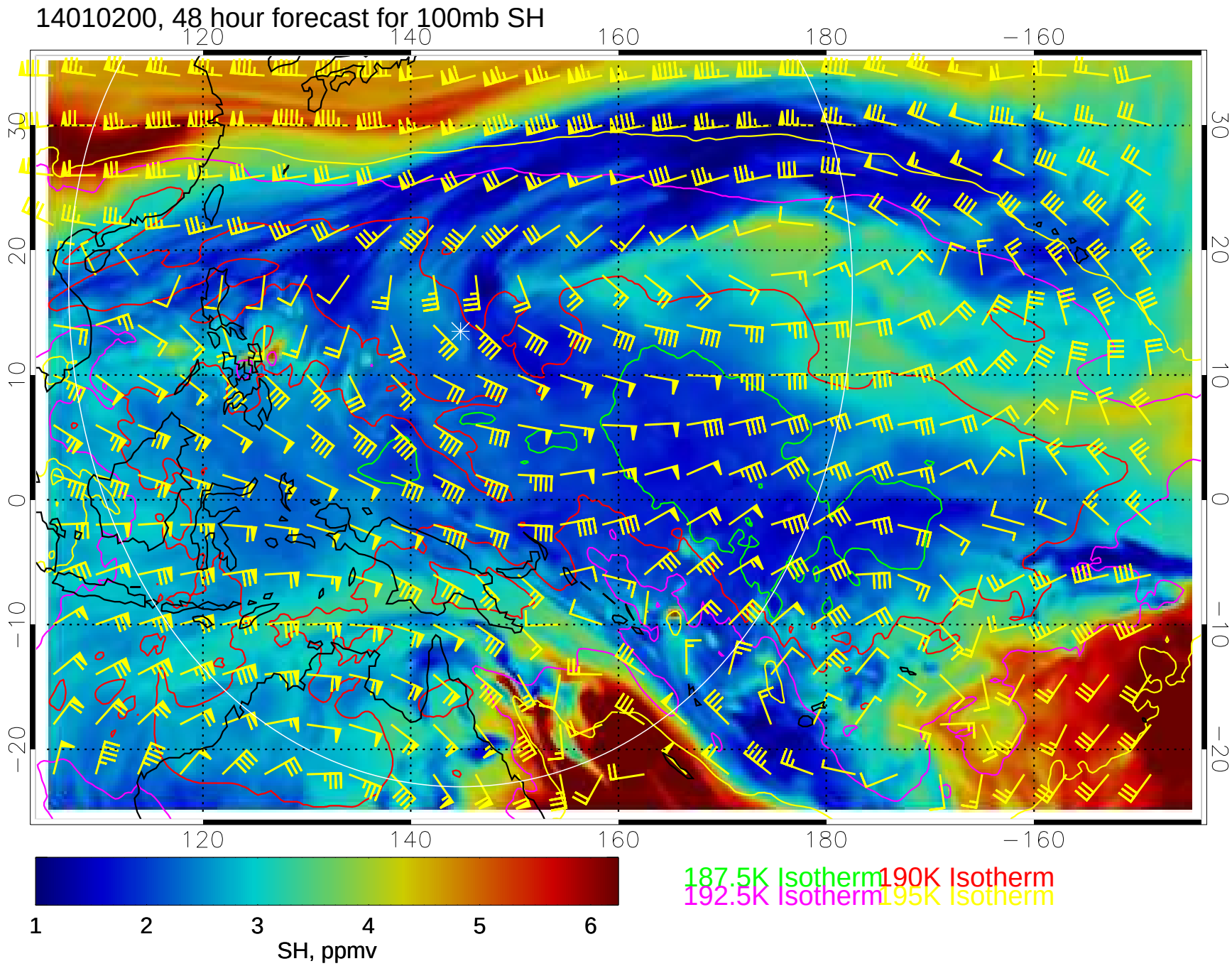
14010200, 48 hour forecast for 100mb SH
120
140
160
180
−160
30
20
10
0
−10
−20
1
2
3
4
5
6
SH, ppmv
187.5K Isotherm
190K Isotherm
192.5K Isotherm
195K Isotherm

14010206, 54 hour forecast for 100mb SH

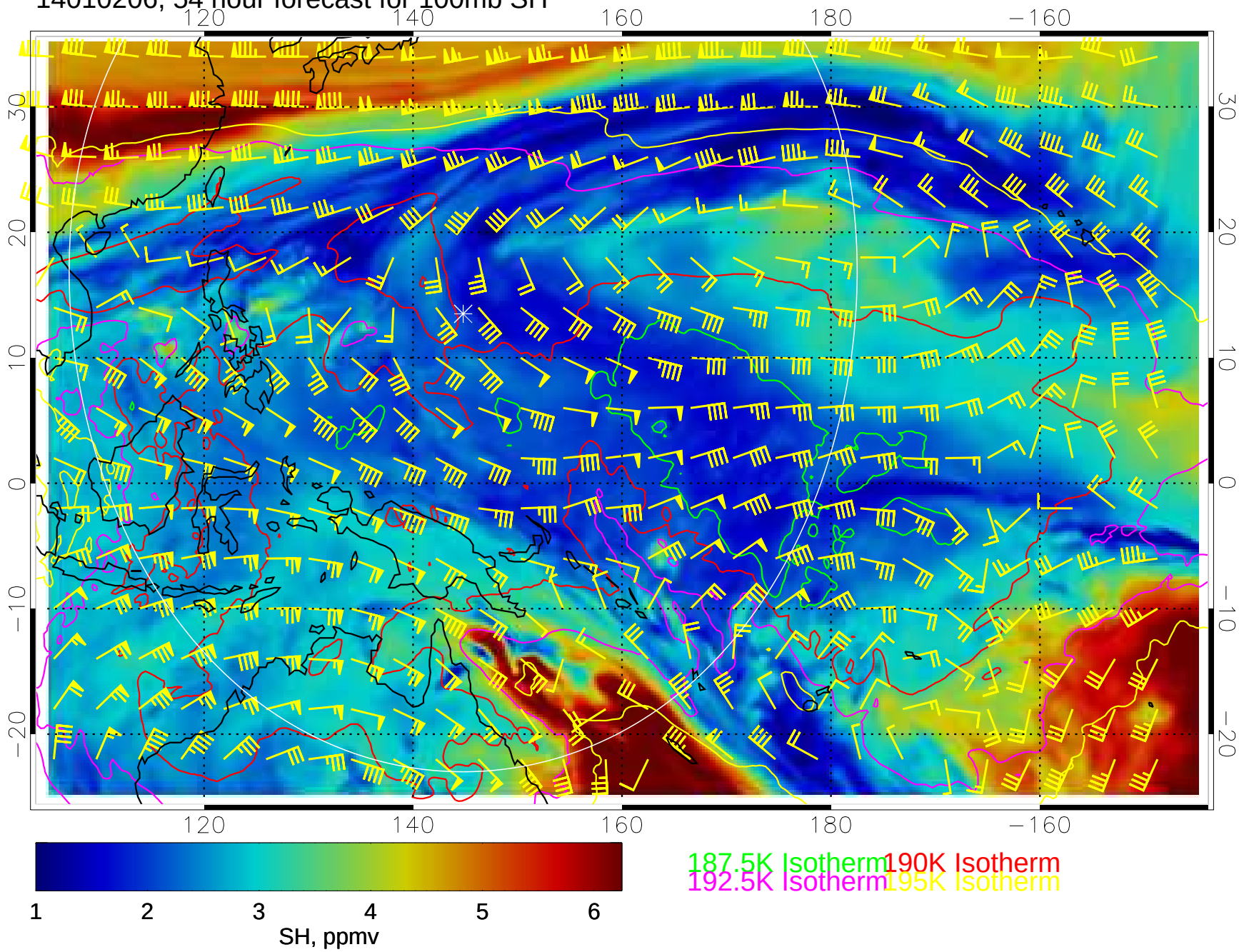

14010212, 60 hour forecast for 100mb SH

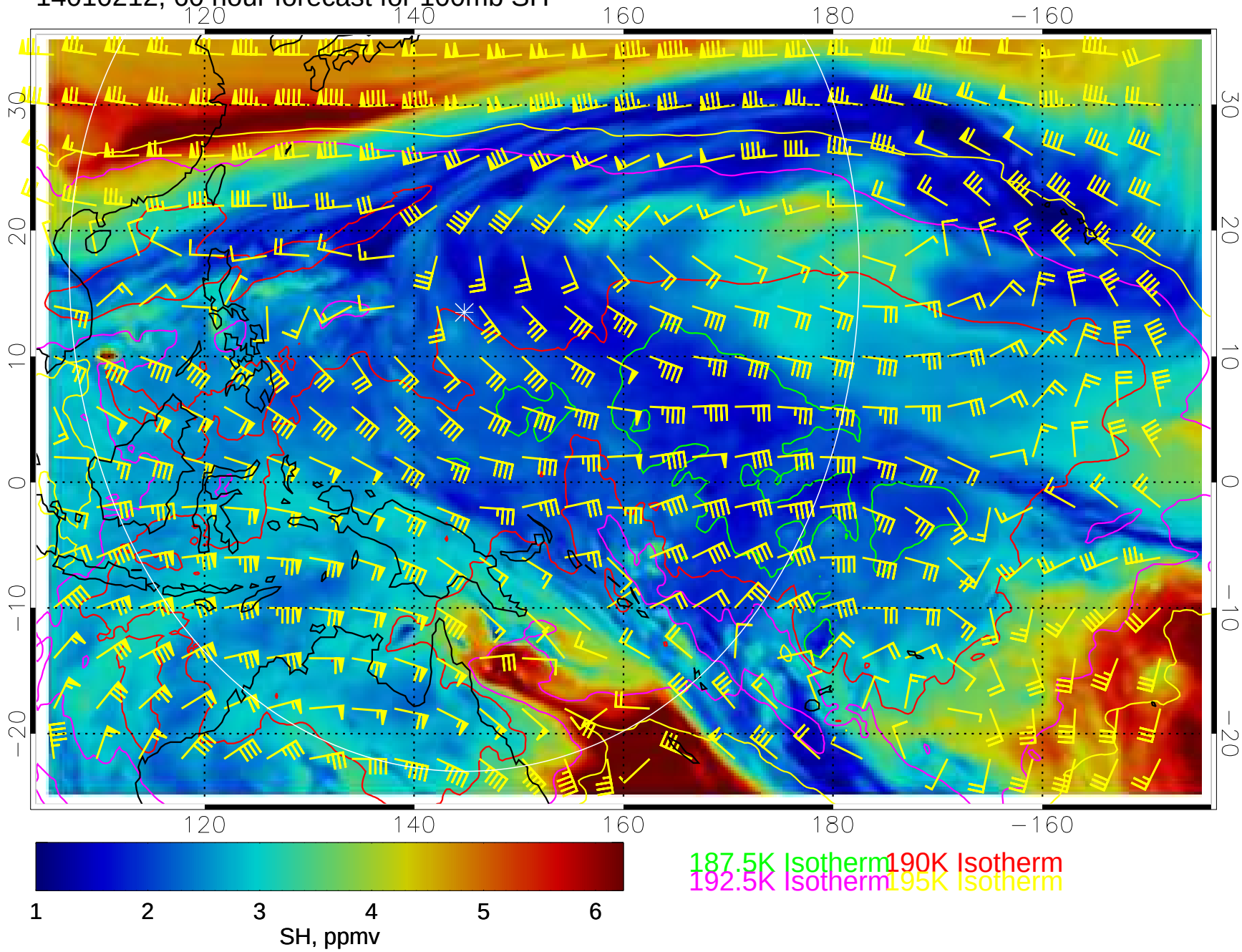

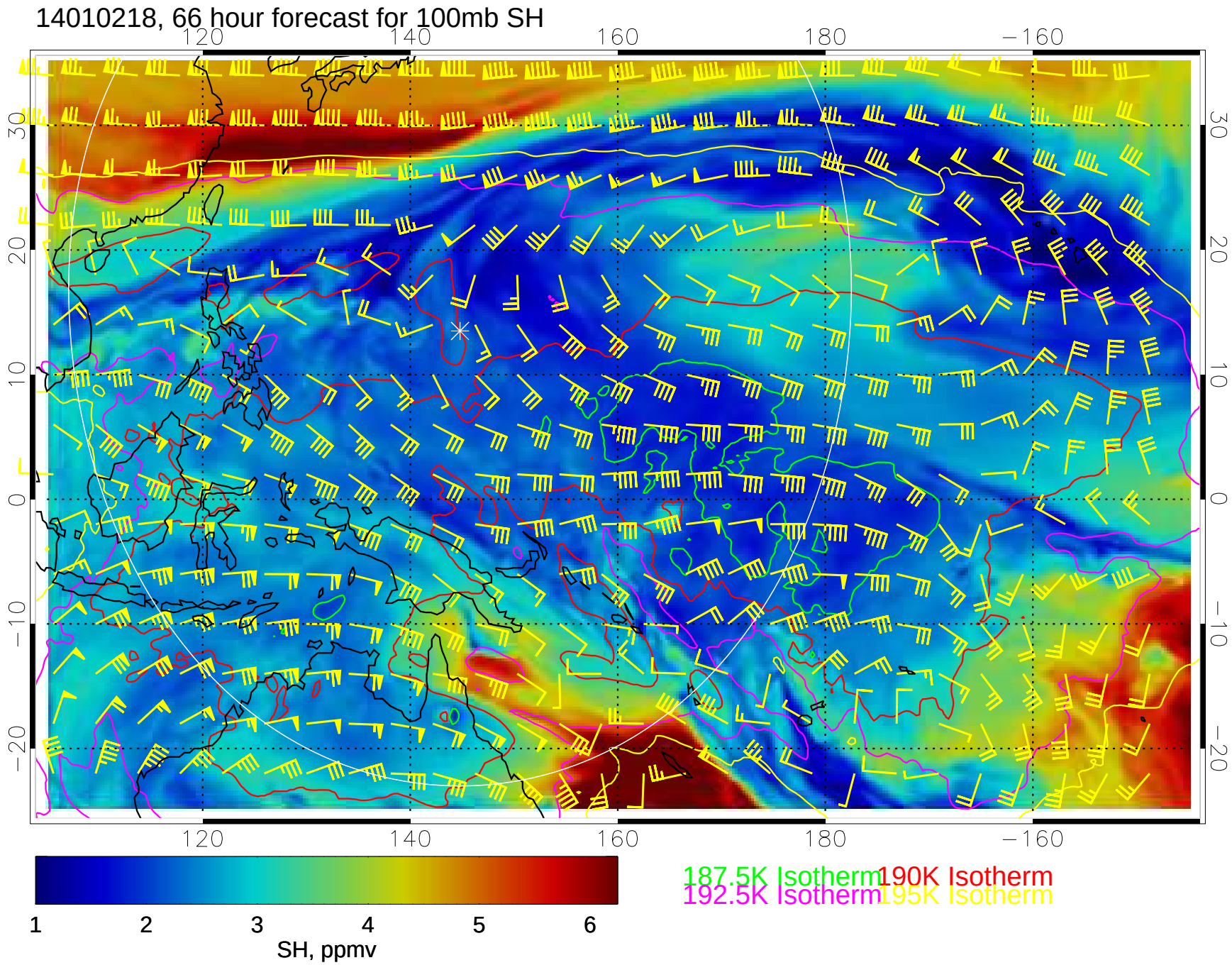
14010218, 66 hour forecast for 100mb SH
120
140
160
180
−160
30
20
10
0
−10
−20
1
2
3
4
5
6
SH, ppmv
187.5K Isotherm
190K Isotherm
192.5K Isotherm
195K Isotherm

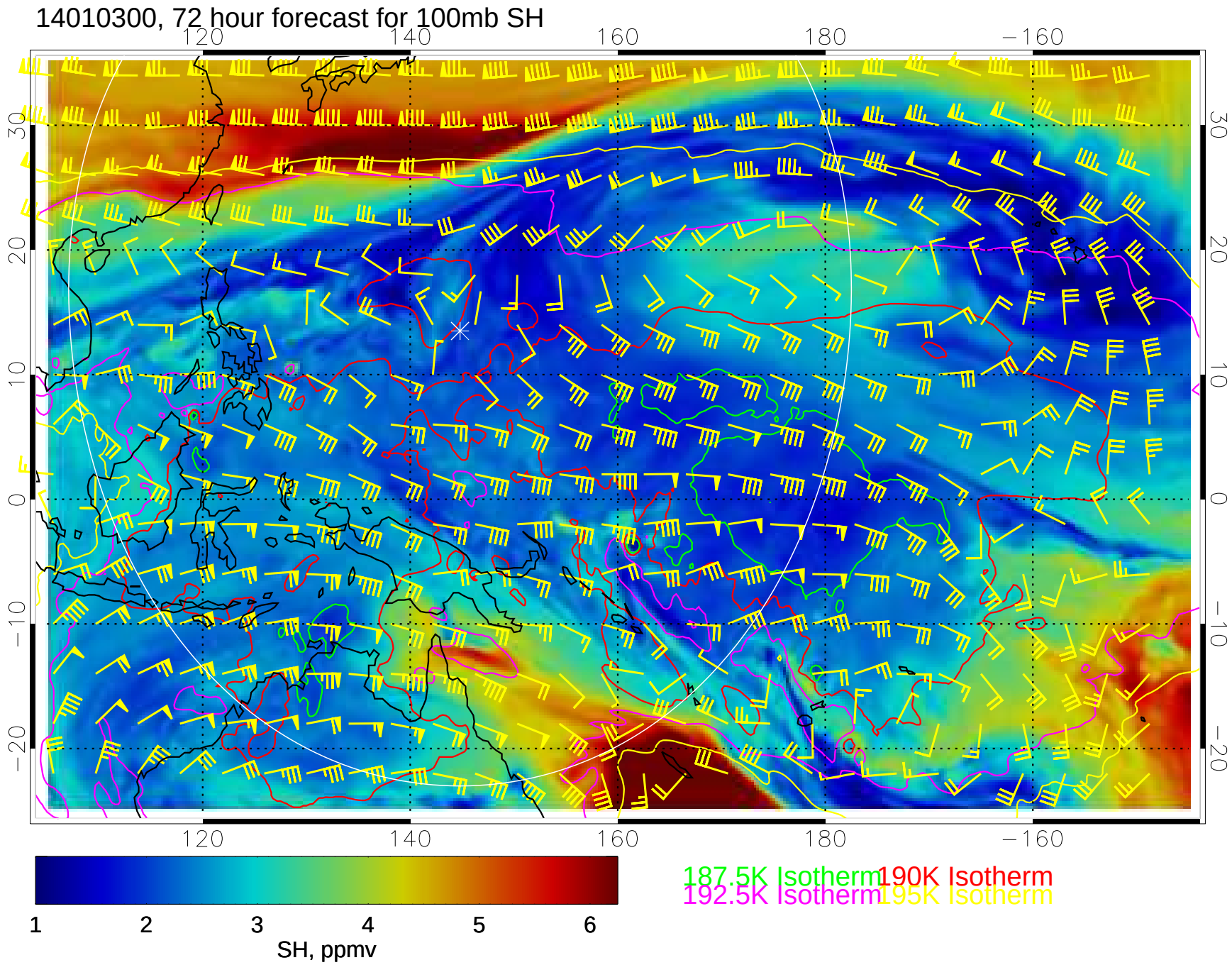
14010300, 72 hour forecast for 100mb SH
120
140
160
180
−160
30
20
10
0
−10
−20
1
2
3
4
5
6
SH, ppmv
187.5K Isotherm
190K Isotherm
192.5K Isotherm
195K Isotherm

14010306, 78 hour forecast for 100mb SH

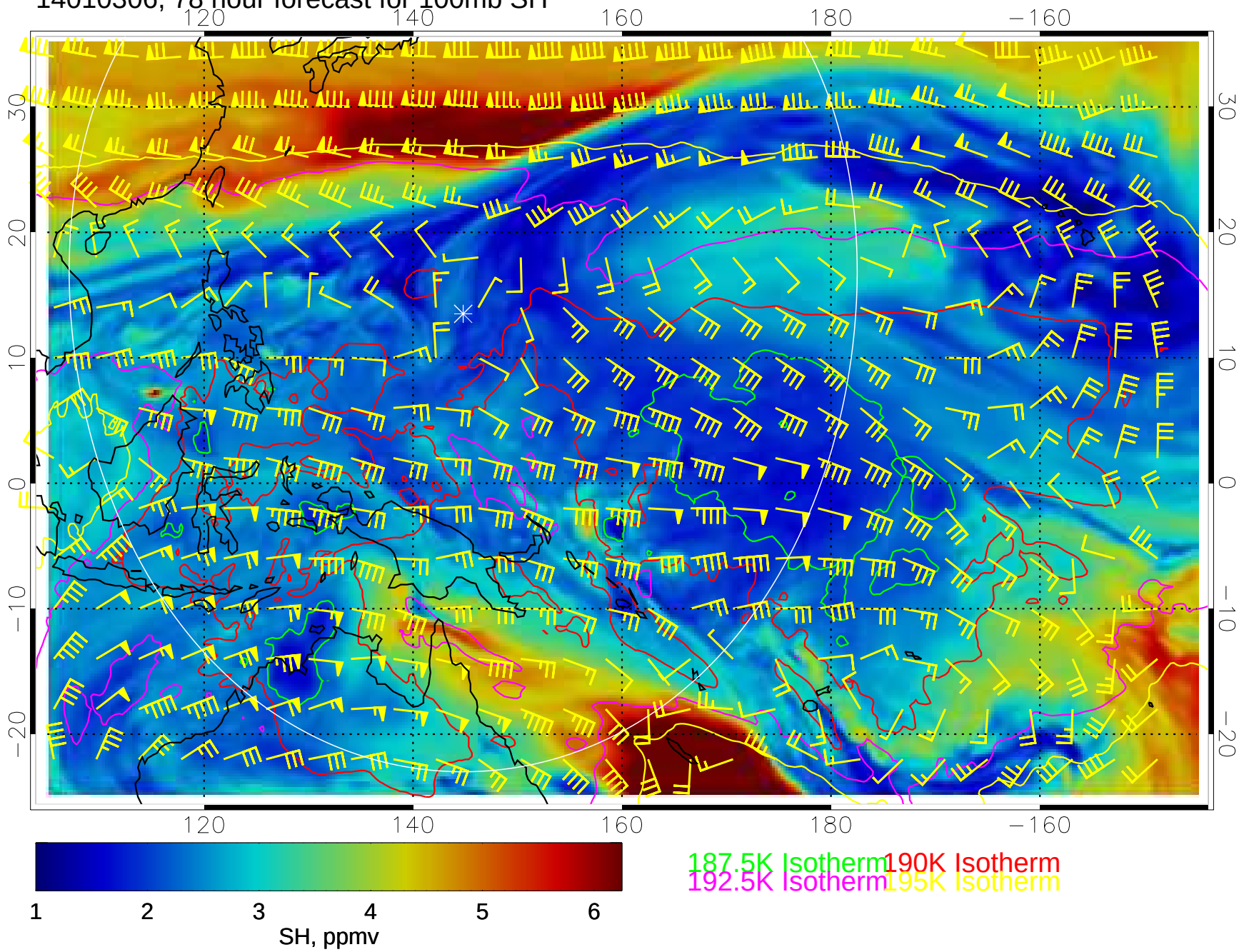

14010312, 84 hour forecast for 100mb SH

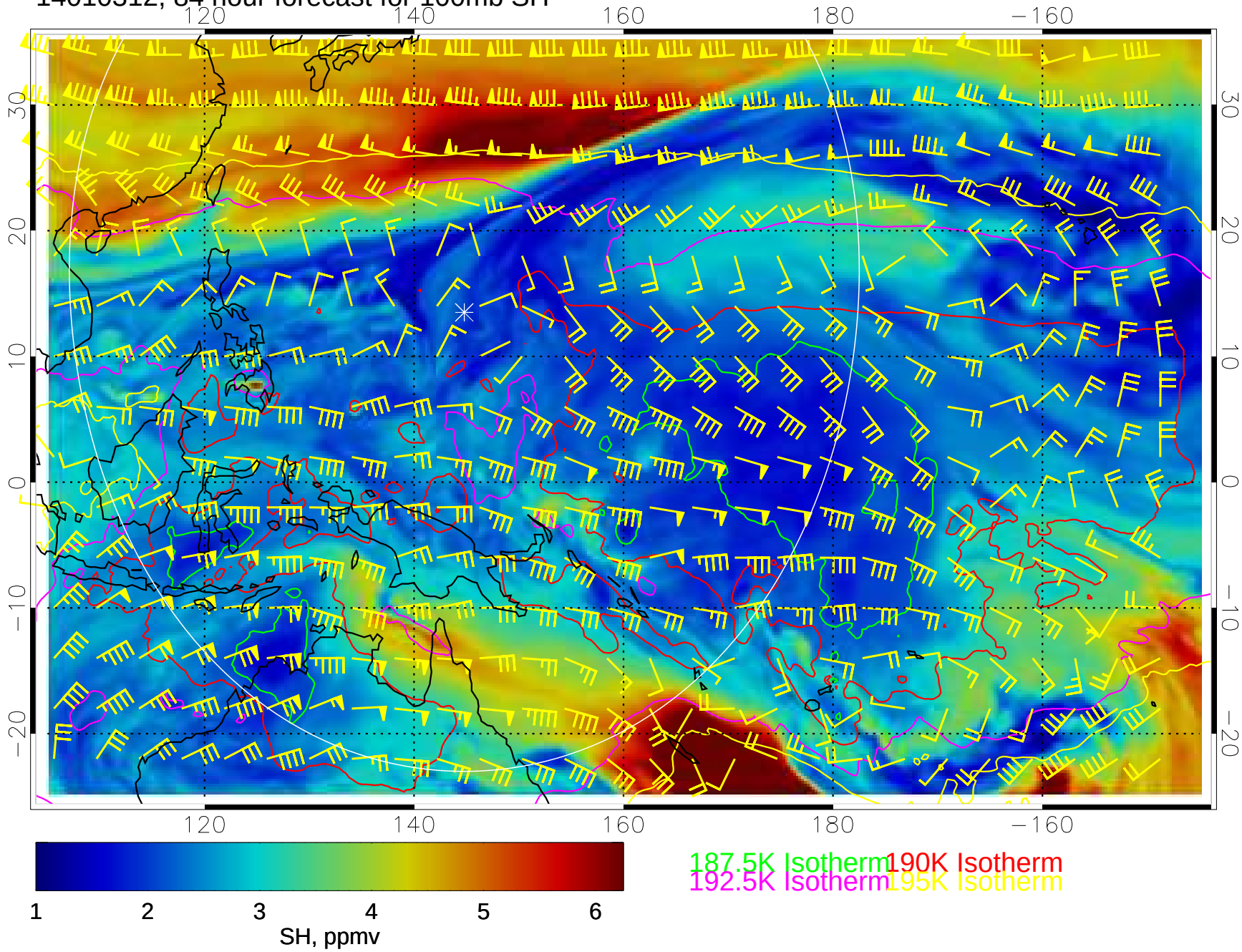

14010318, 90 hour forecast for 100mb SH

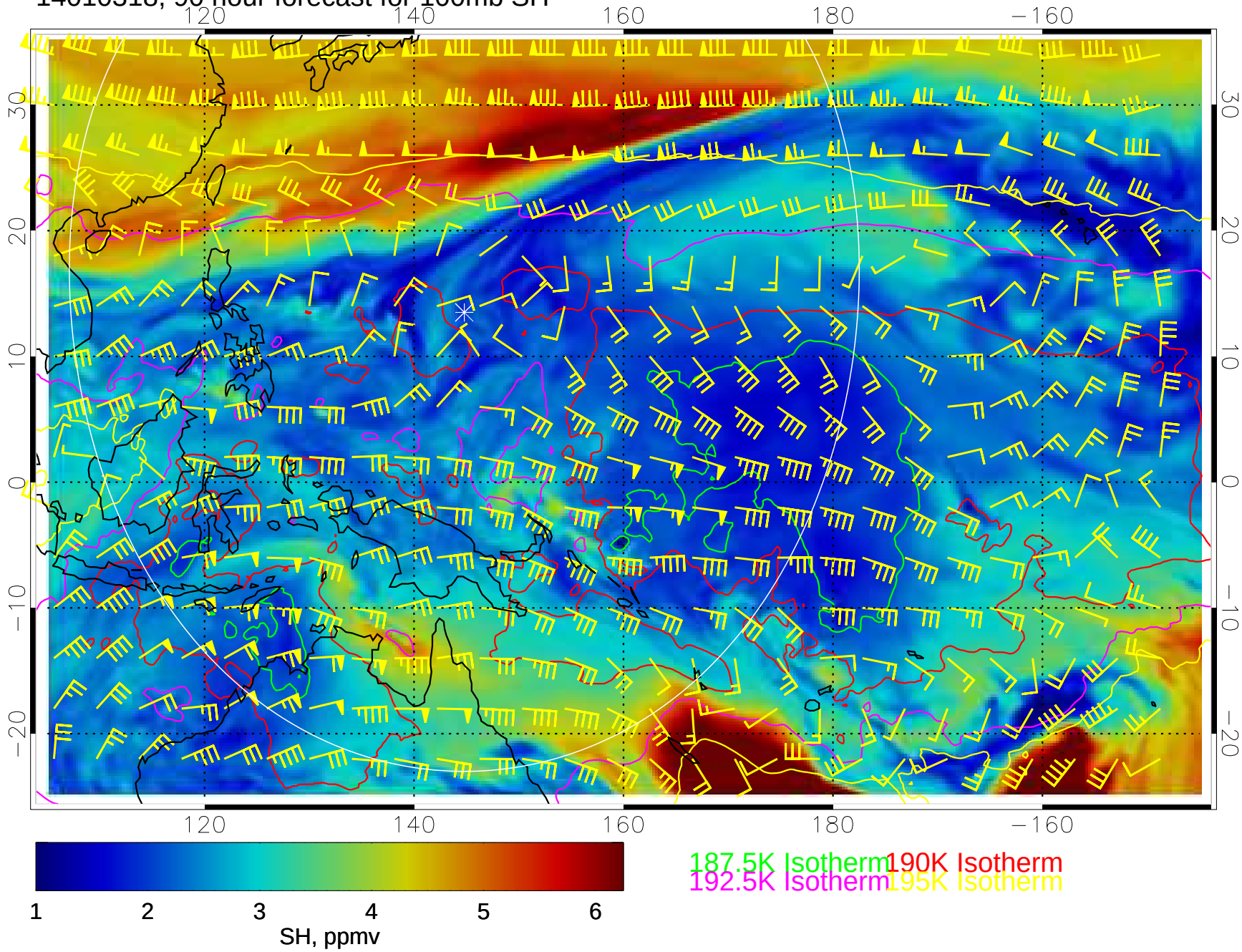

14010400, 96 hour forecast for 100mb SH

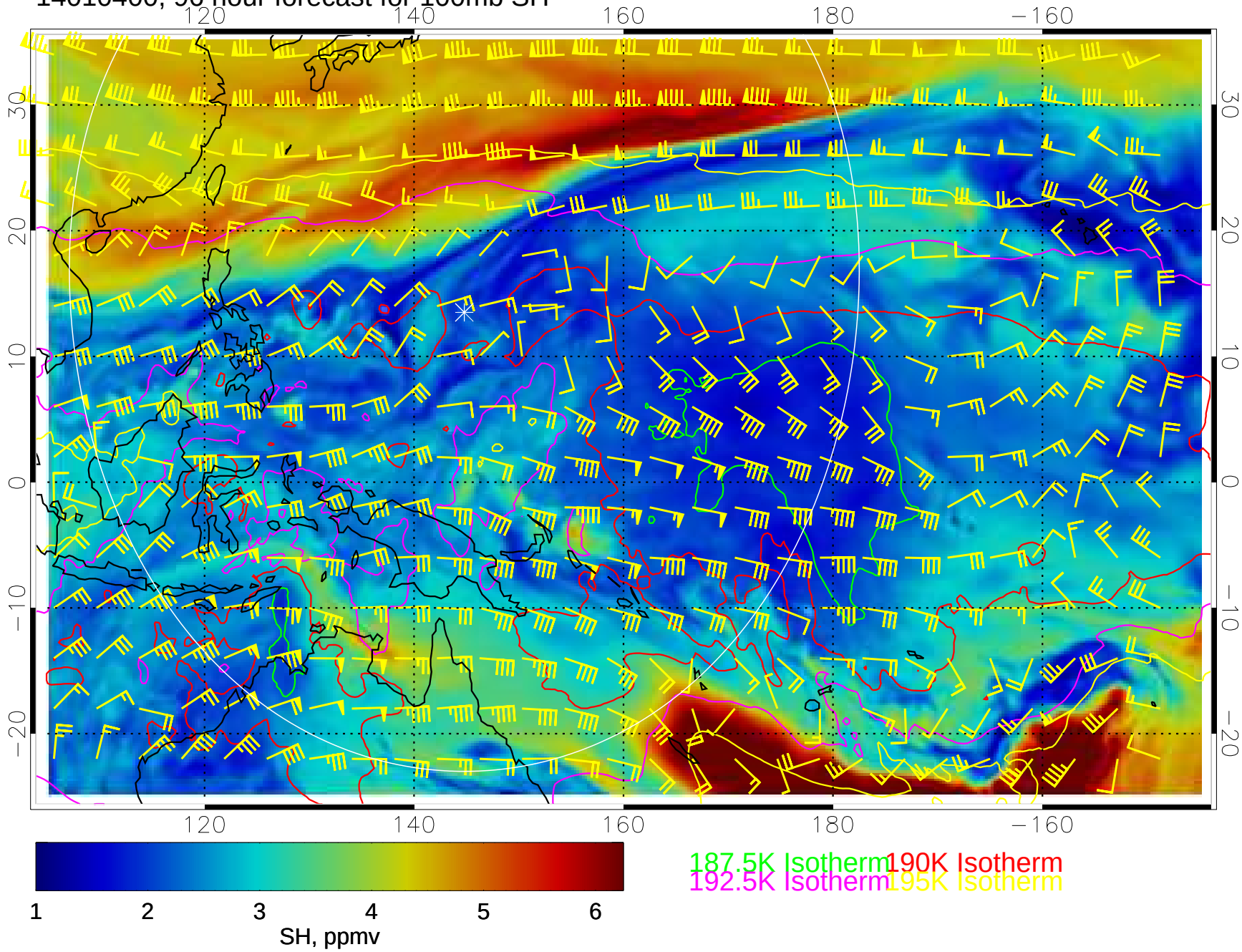

14010406, 102 hour forecast for 100mb SH

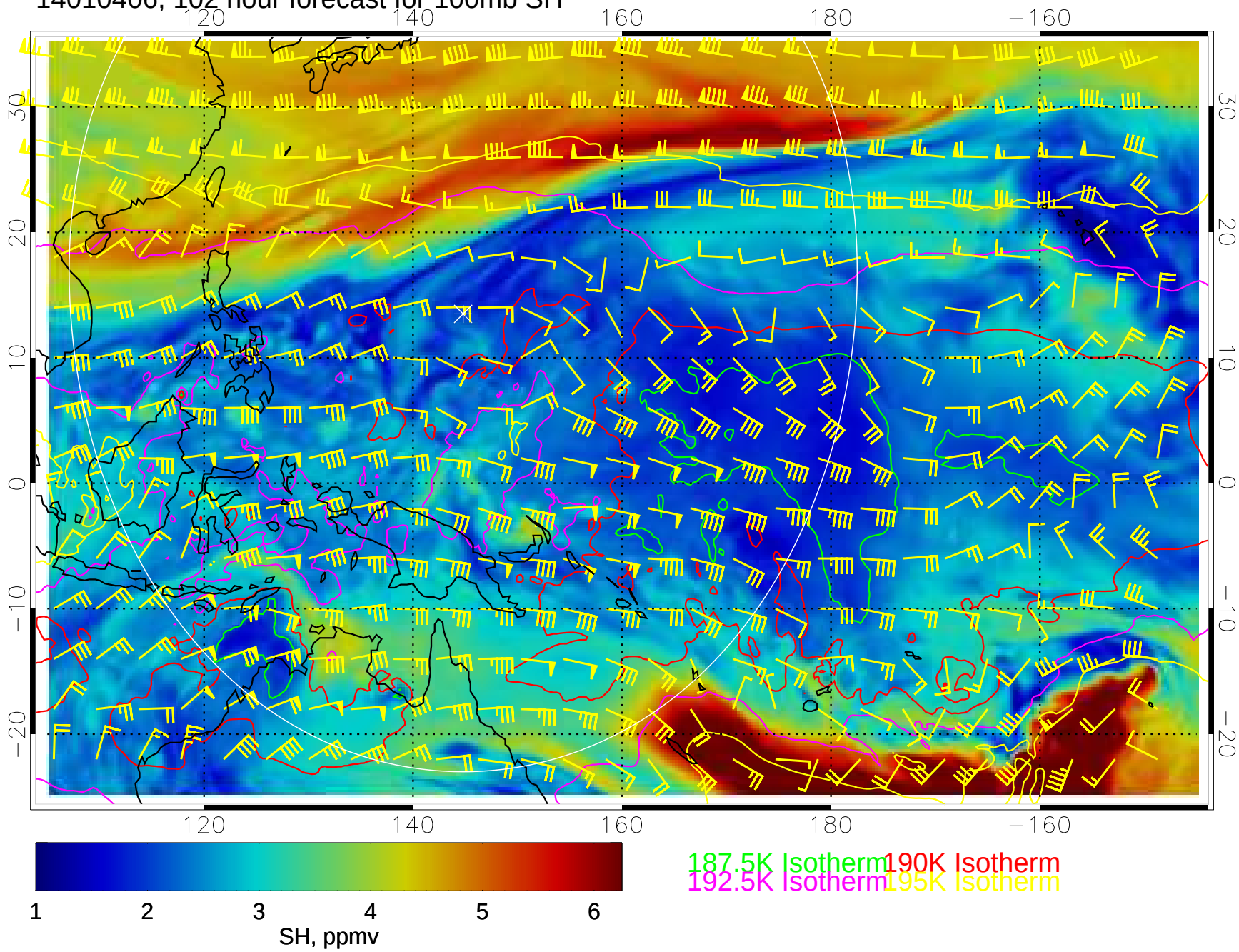

14010412, 108 hour forecast for 100mb SH

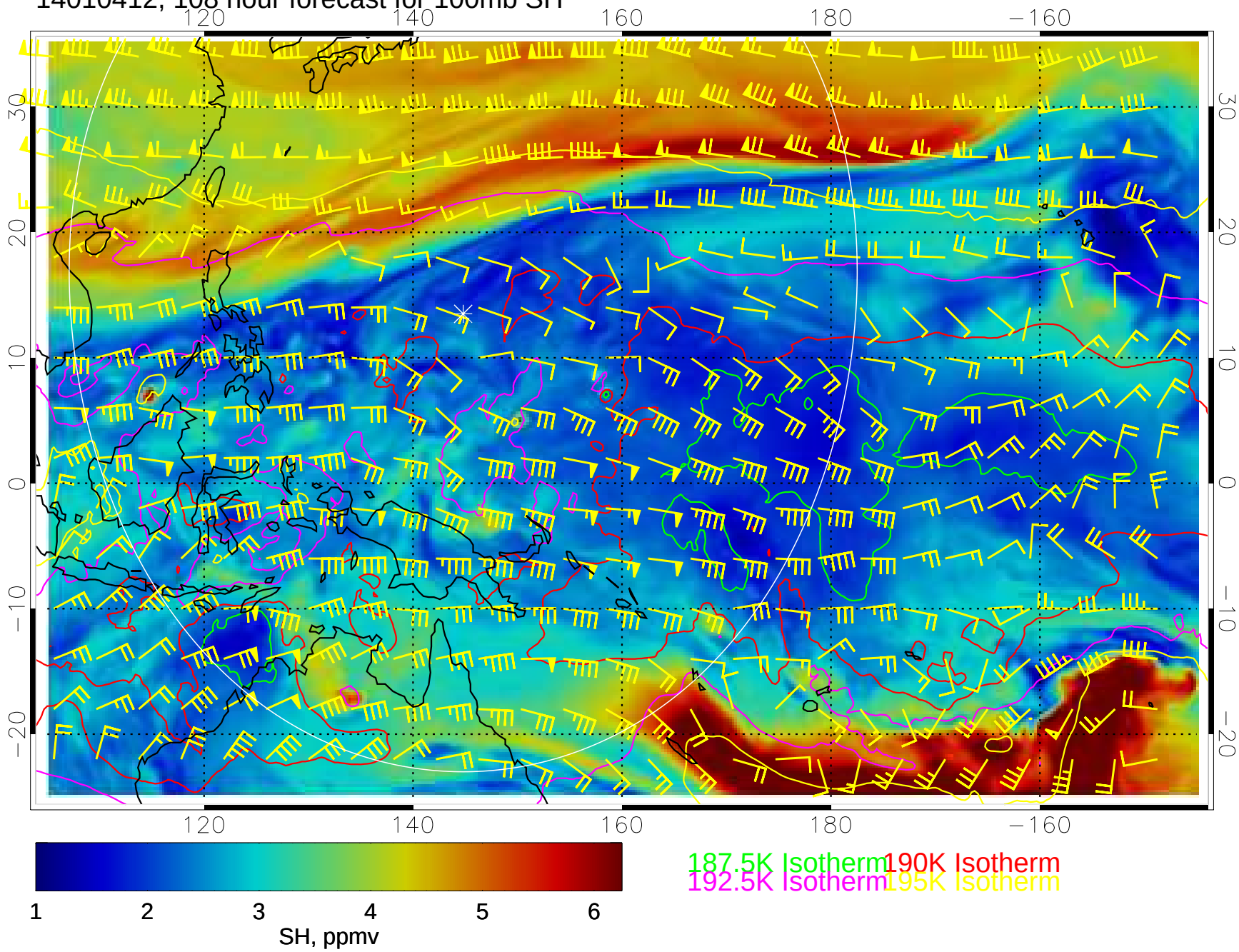
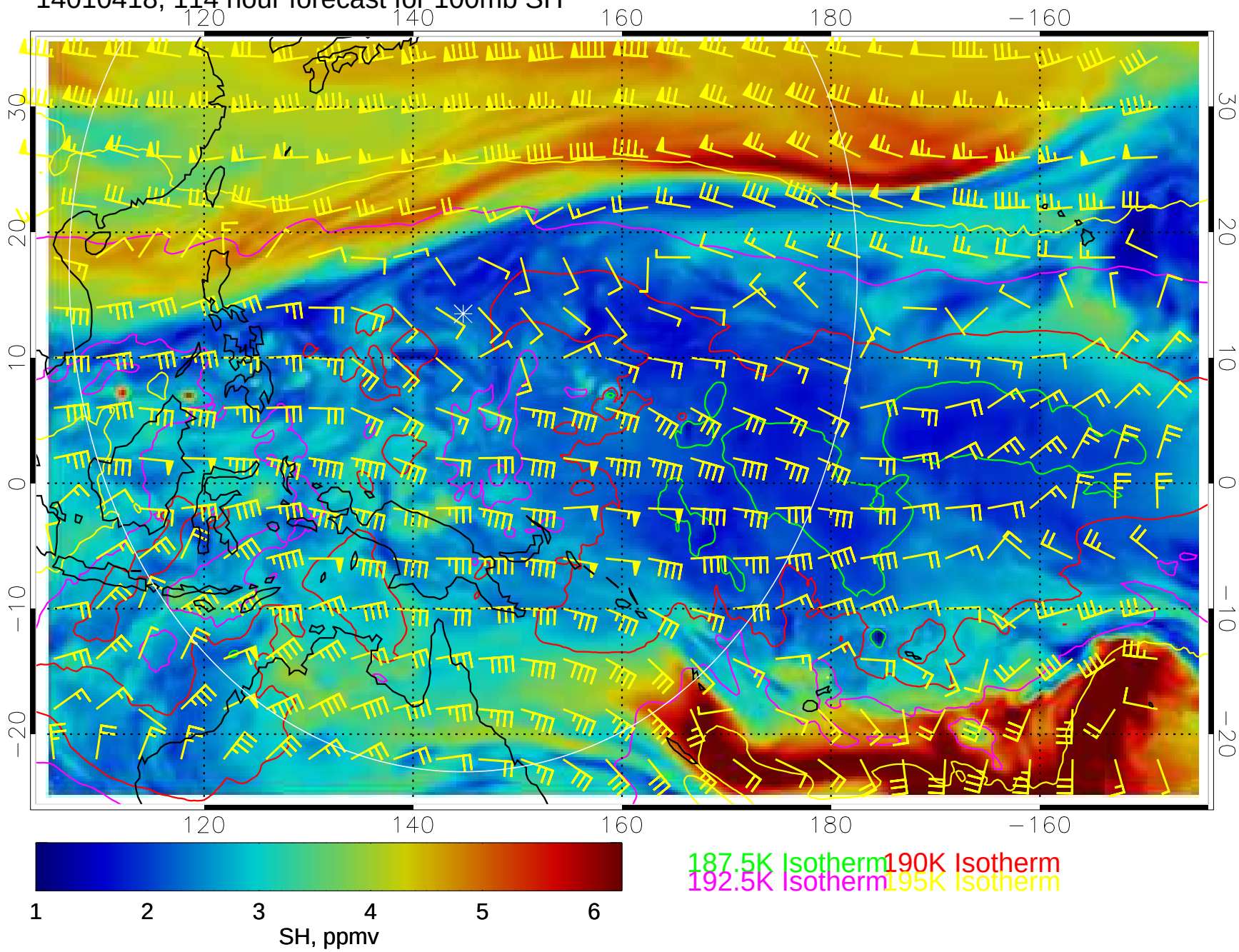
14010418, 114 hour forecast for 100mb SH