13123106, 6 hour forecast for 850mb winds and Low Cloud Frequency

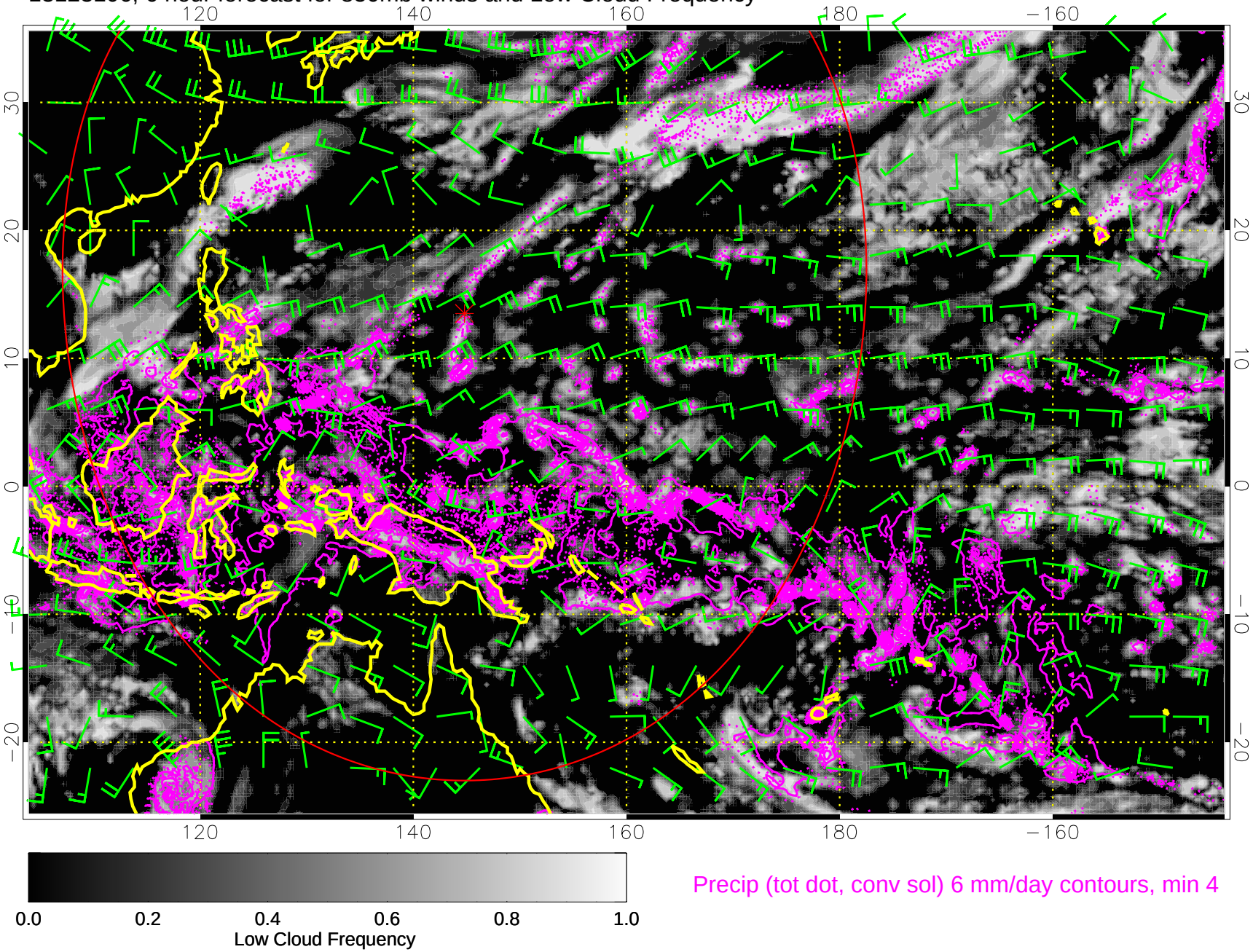

13123112, 12 hour forecast for 850mb winds and Low Cloud Frequency

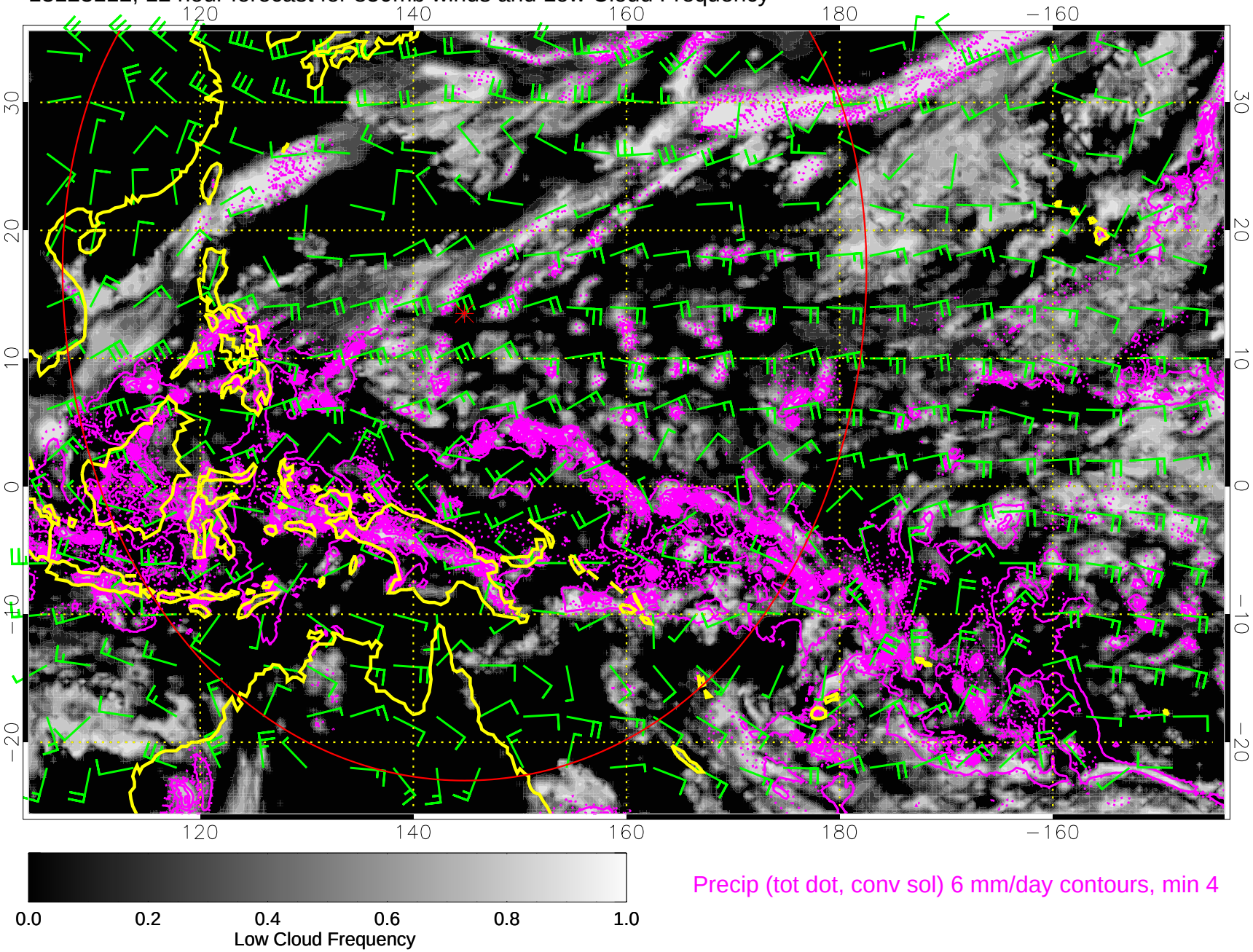

13123118, 18 hour forecast for 850mb winds and Low Cloud Frequency

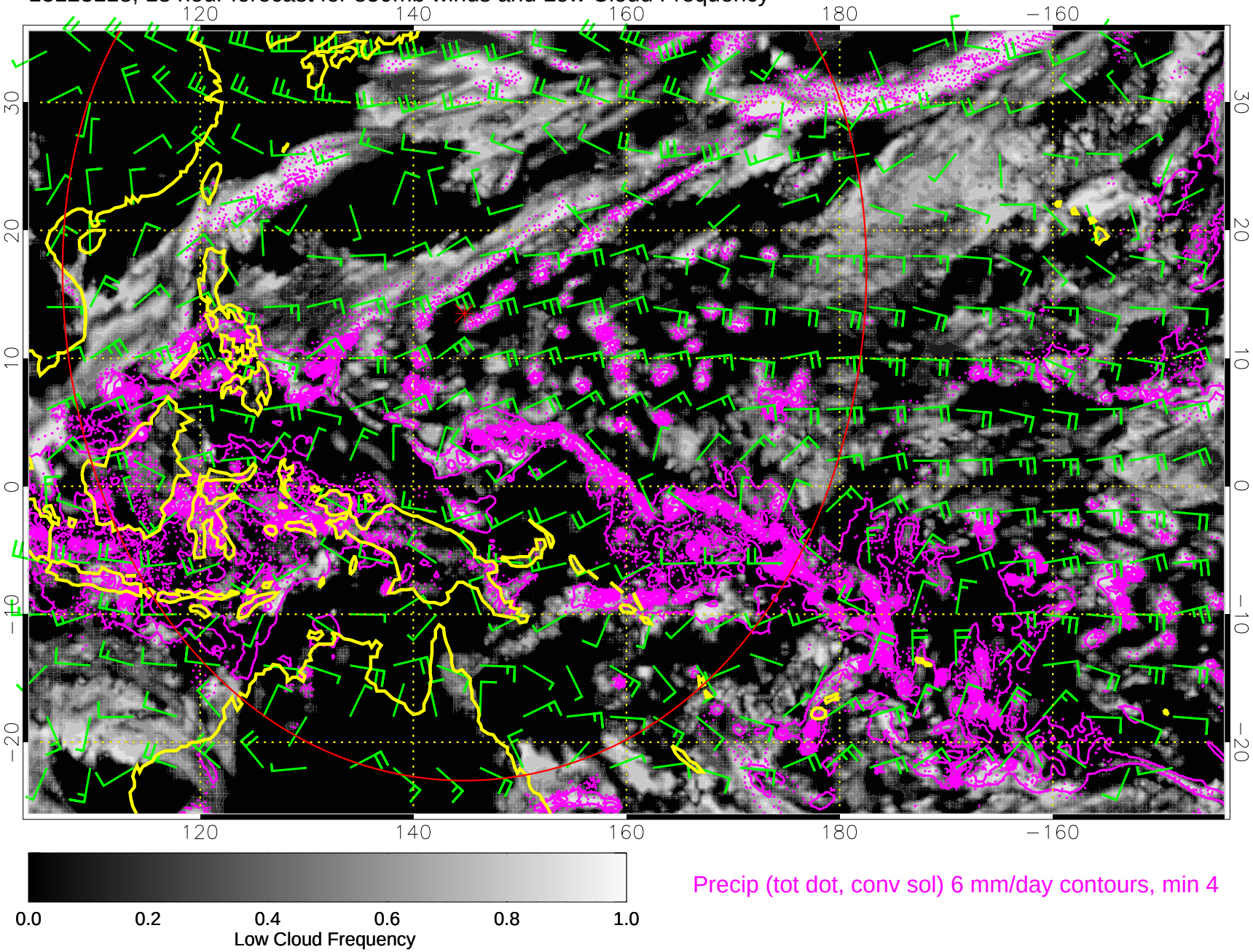

14010100, 24 hour forecast for 850mb winds and Low Cloud Frequency

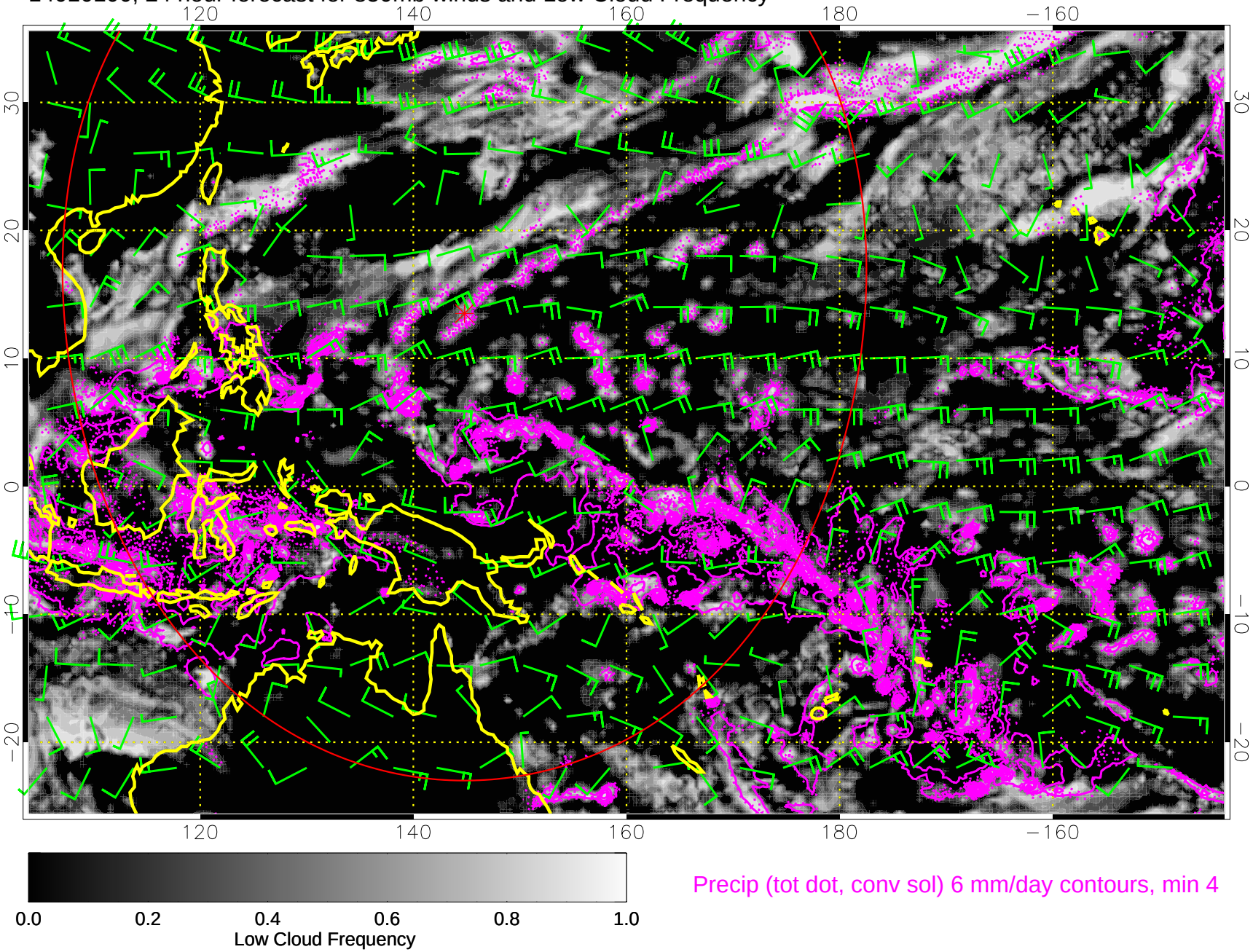

14010106, 30 hour forecast for 850mb winds and Low Cloud Frequency

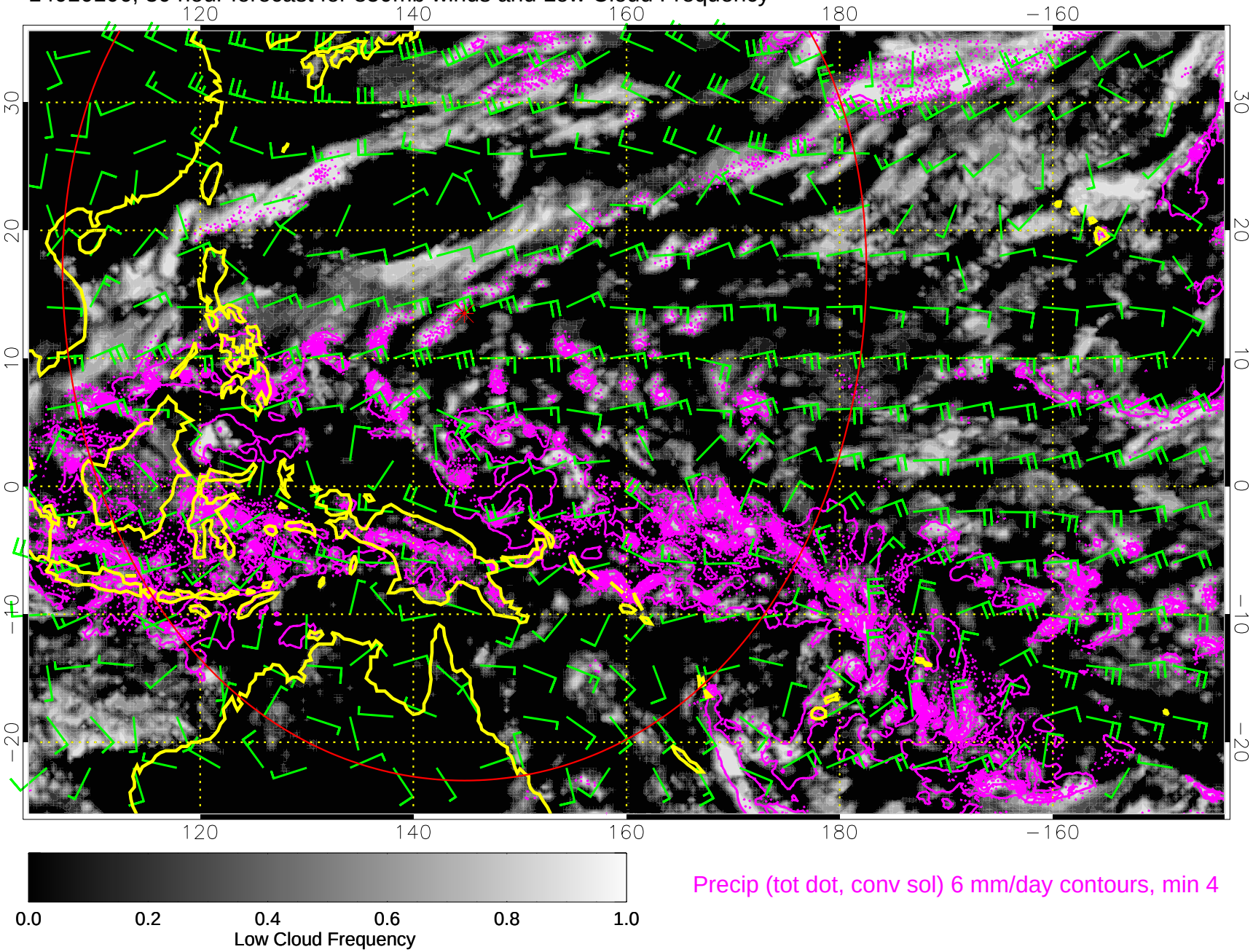

Precip (tot dot, conv sol) 6 mm/day contours, min 4

14010112, 36 hour forecast for 850mb winds and Low Cloud Frequency

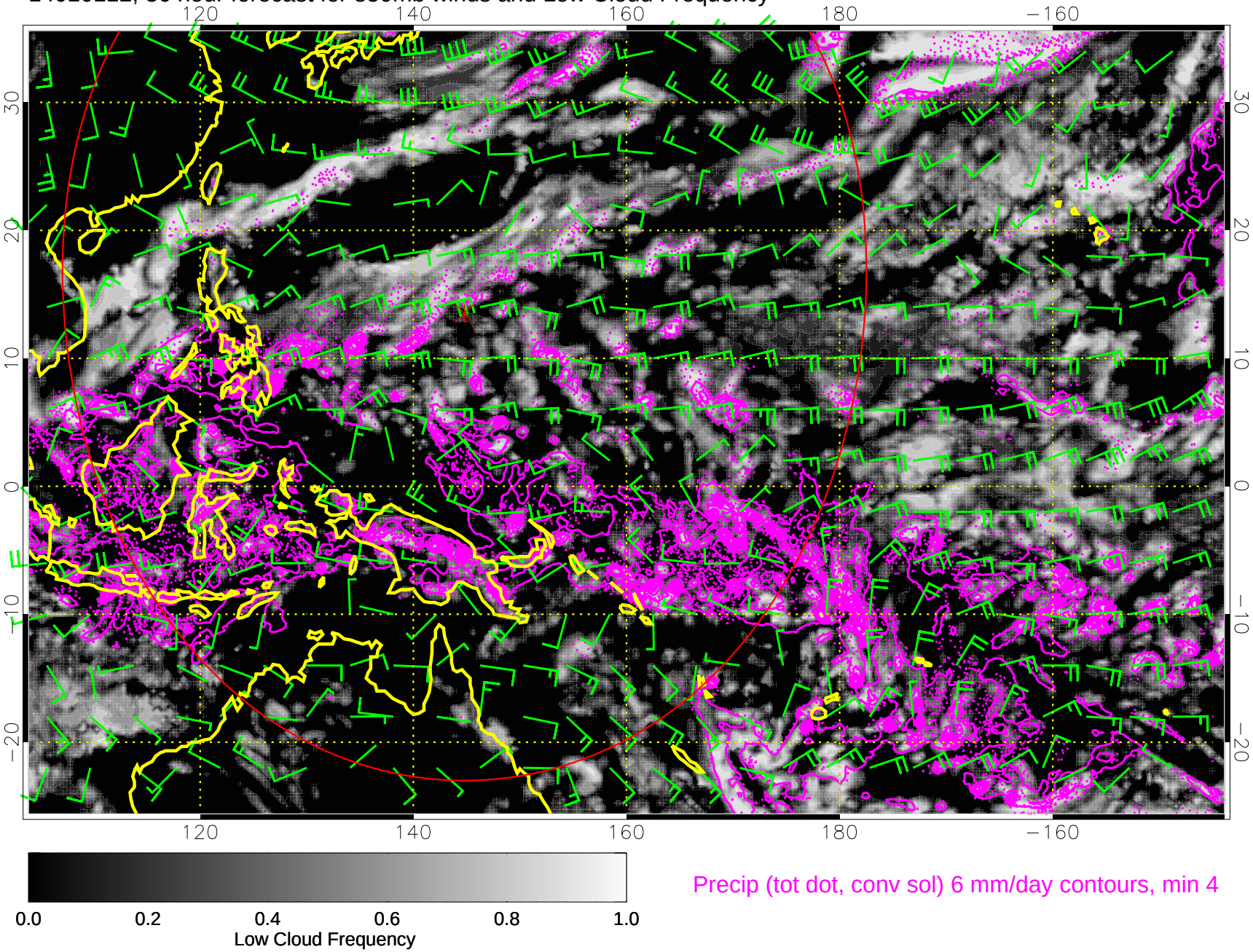

Precip (tot dot, conv sol) 6 mm/day contours, min 4

14010118, 42 hour forecast for 850mb winds and Low Cloud Frequency

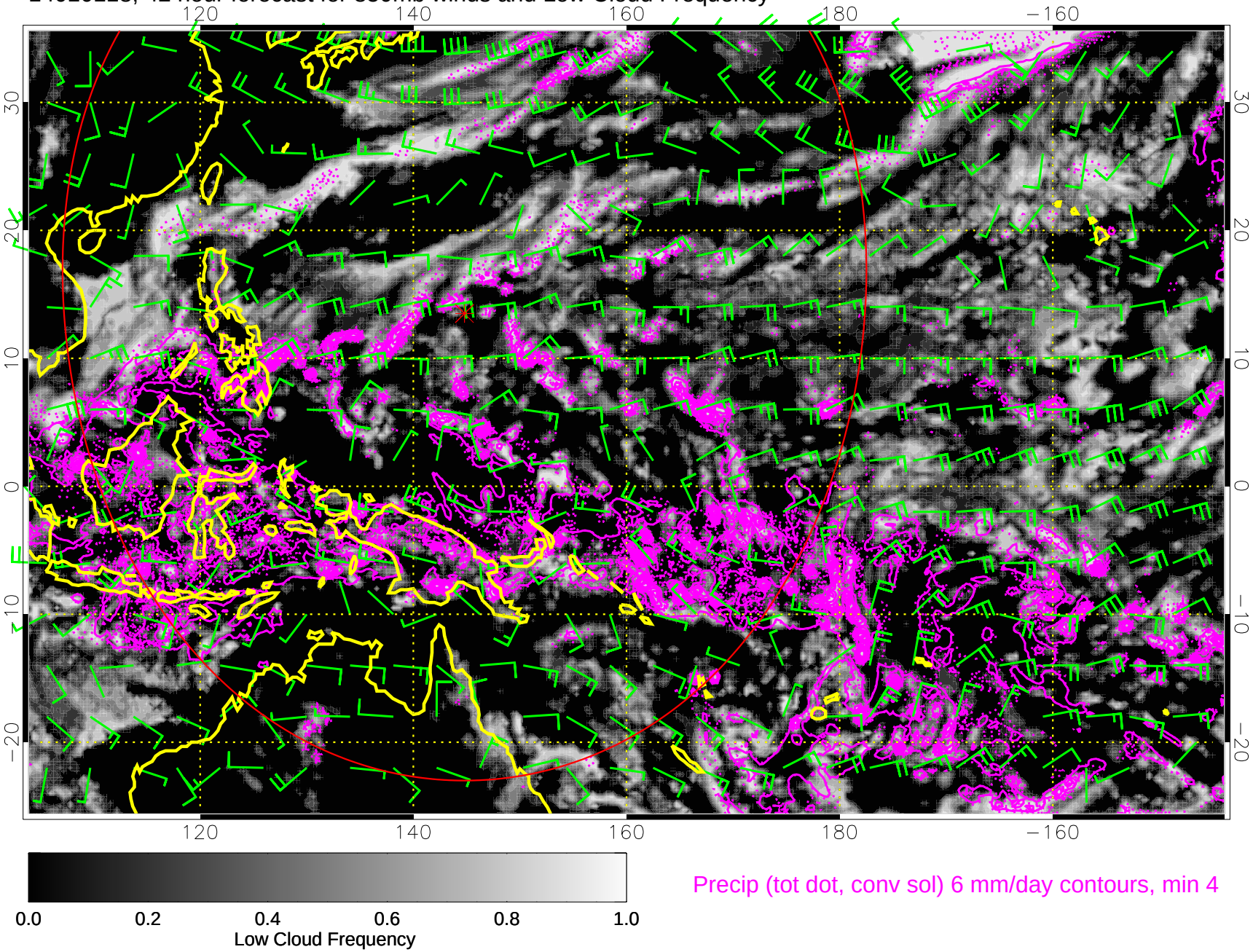

14010200, 48 hour forecast for 850mb winds and Low Cloud Frequency

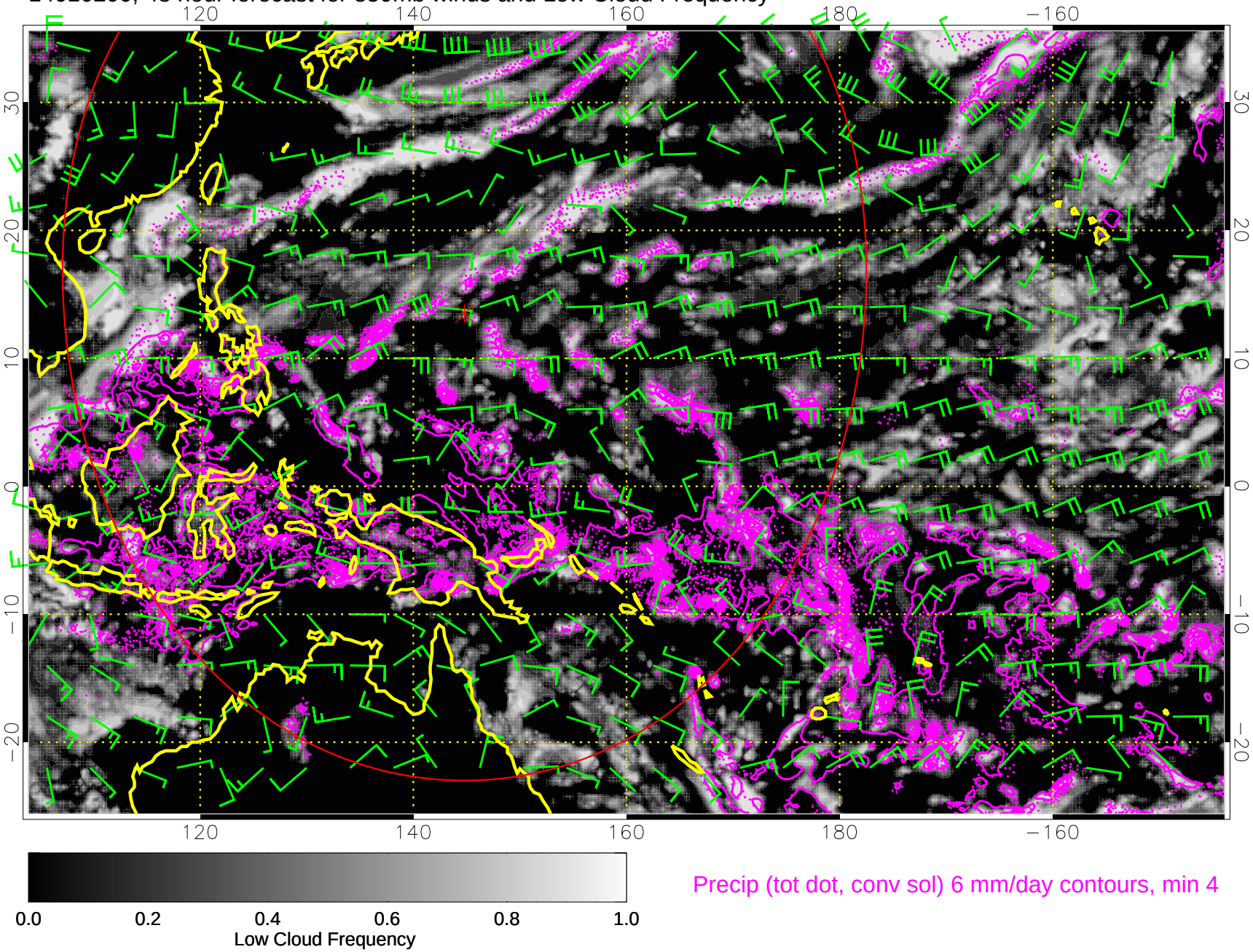

Precip (tot dot, conv sol) 6 mm/day contours, min 4

14010206, 54 hour forecast for 850mb winds and Low Cloud Frequency

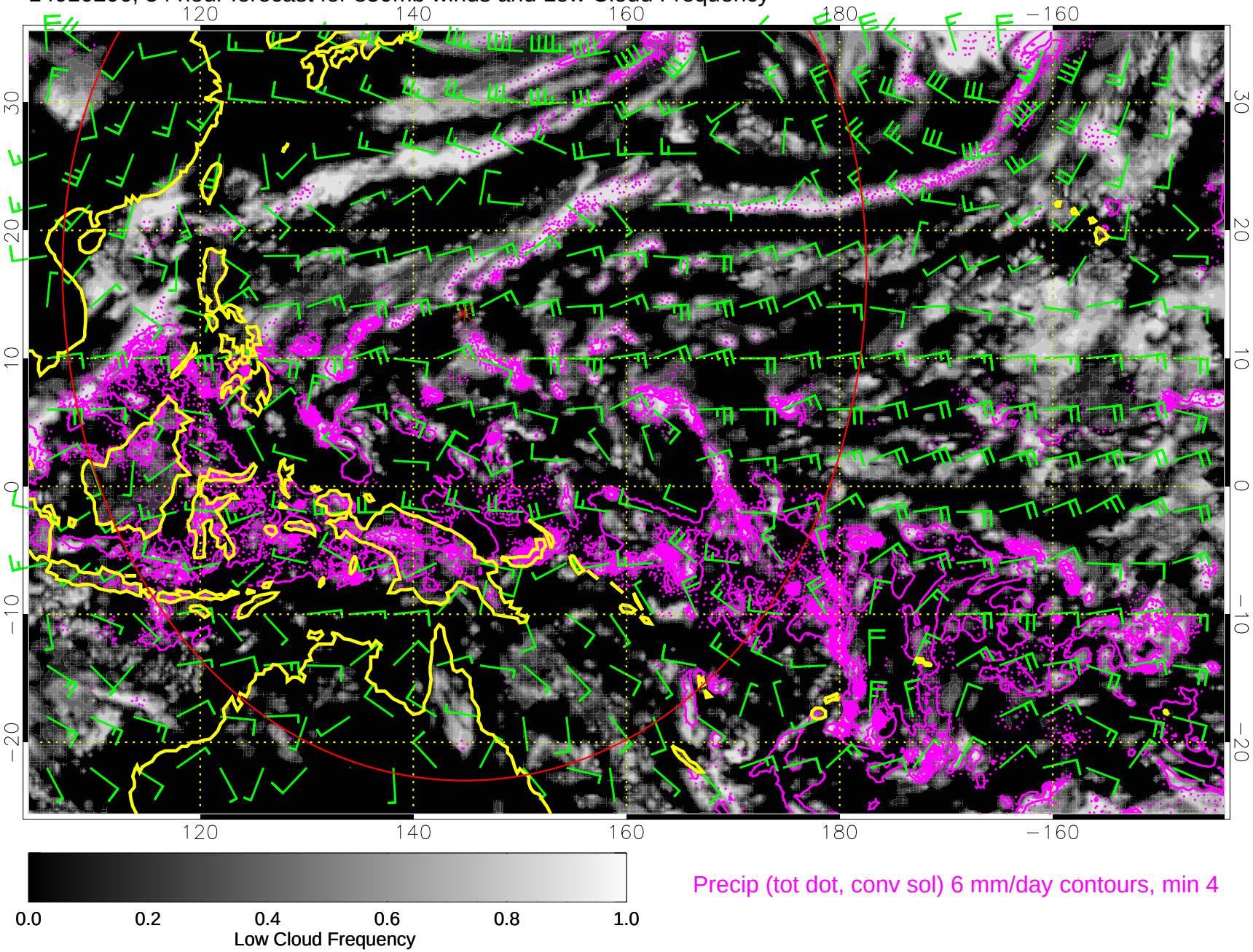

Precip (tot dot, conv sol) 6 mm/day contours, min 4

14010212, 60 hour forecast for 850mb winds and Low Cloud Frequency

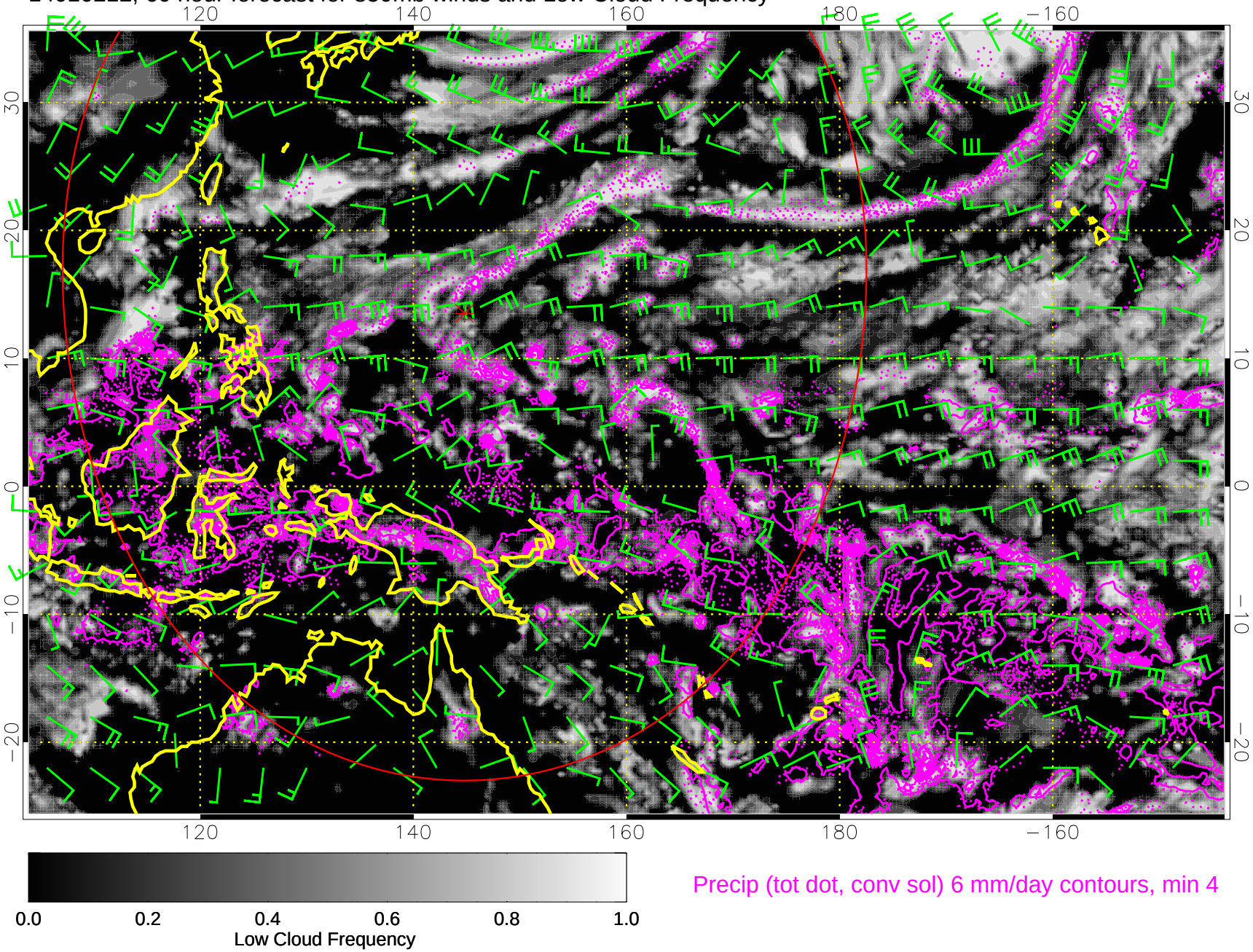

Precip (tot dot, conv sol) 6 mm/day contours, min 4

14010218, 66 hour forecast for 850mb winds and Low Cloud Frequency

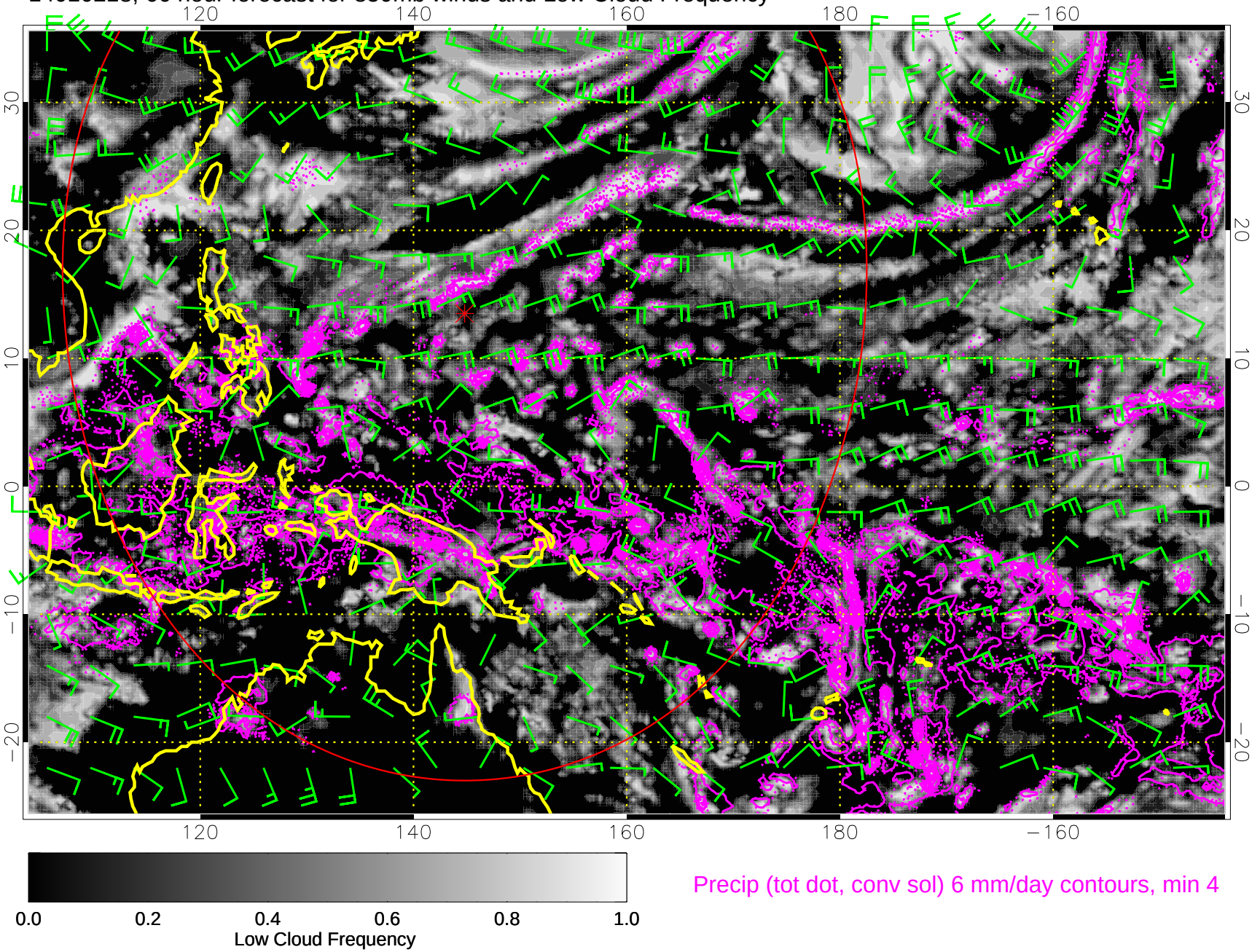

Precip (tot dot, conv sol) 6 mm/day contours, min 4

14010300, 72 hour forecast for 850mb winds and Low Cloud Frequency

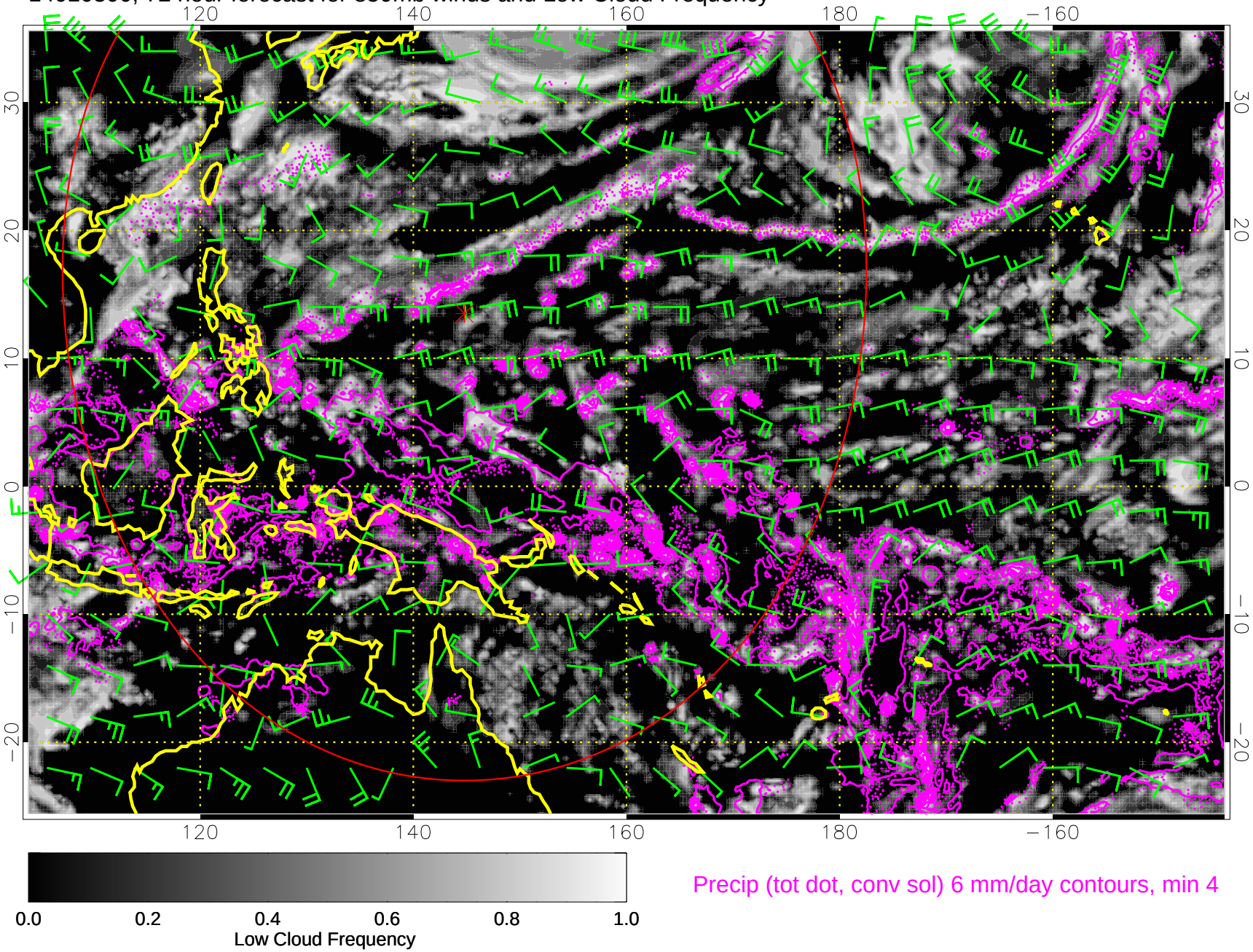

Precip (tot dot, conv sol) 6 mm/day contours, min 4

14010306, 78 hour forecast for 850mb winds and Low Cloud Frequency

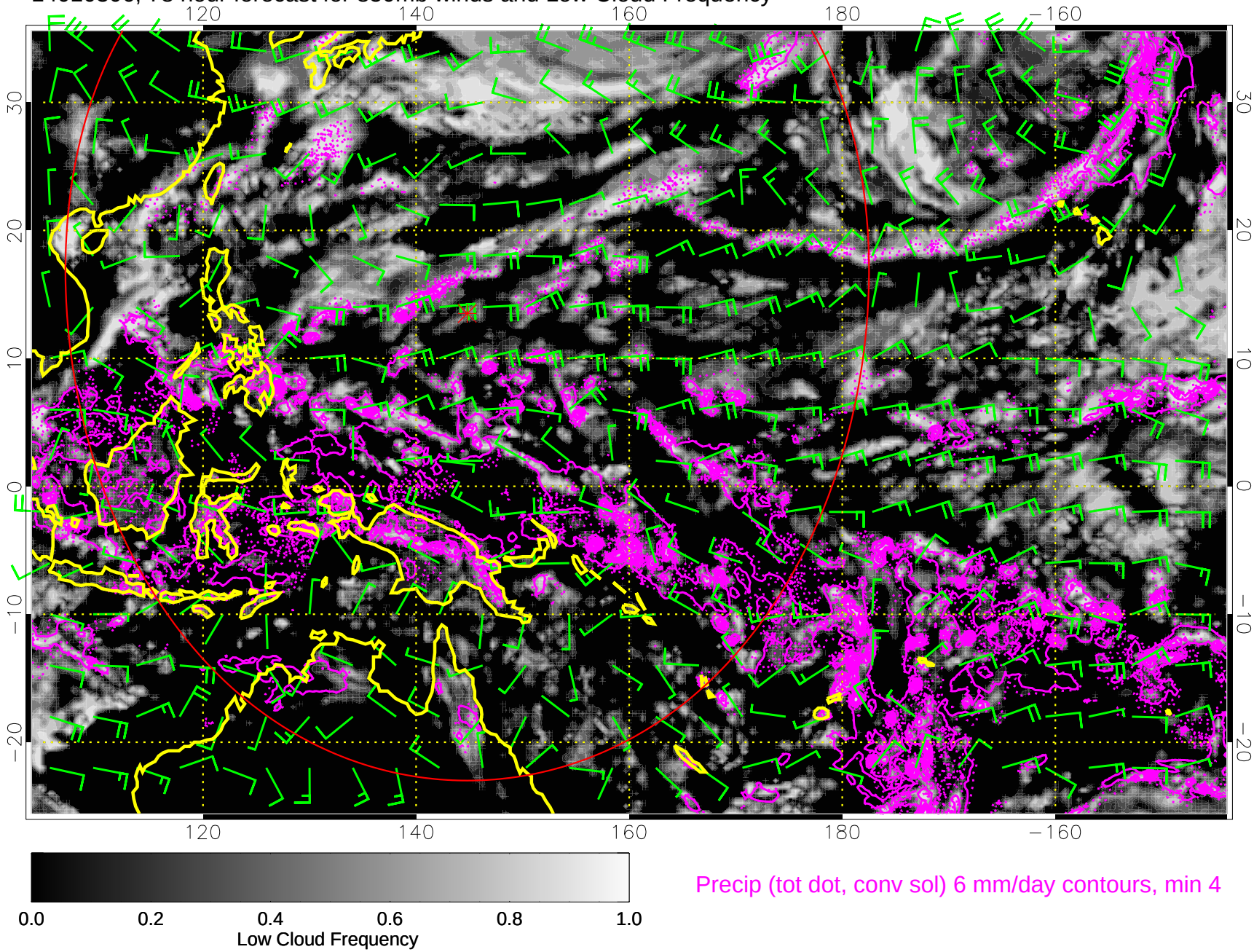

Precip (tot dot, conv sol) 6 mm/day contours, min 4

14010312, 84 hour forecast for 850mb winds and Low Cloud Frequency

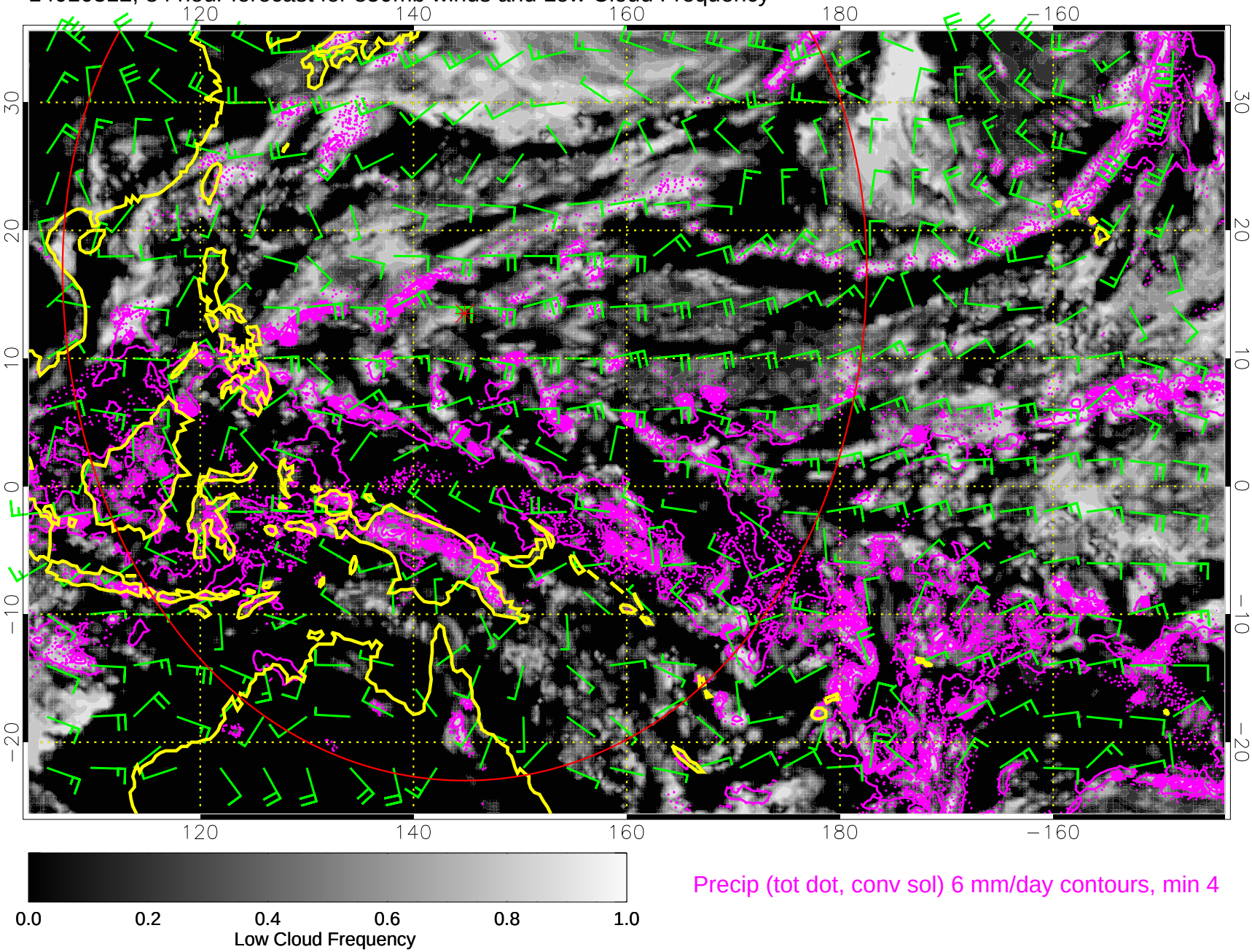

14010318, 90 hour forecast for 850mb winds and Low Cloud Frequency

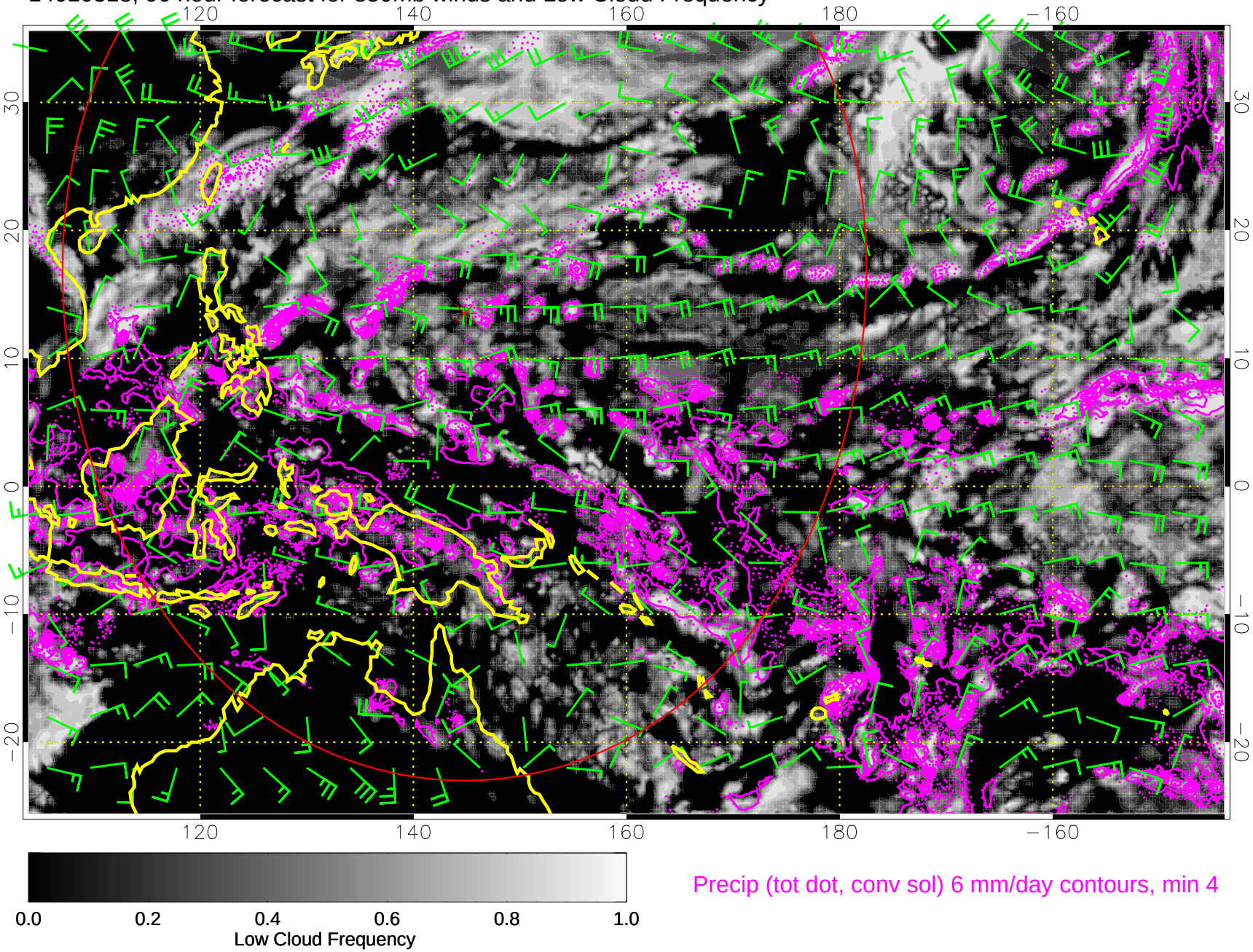

14010400, 96 hour forecast for 850mb winds and Low Cloud Frequency

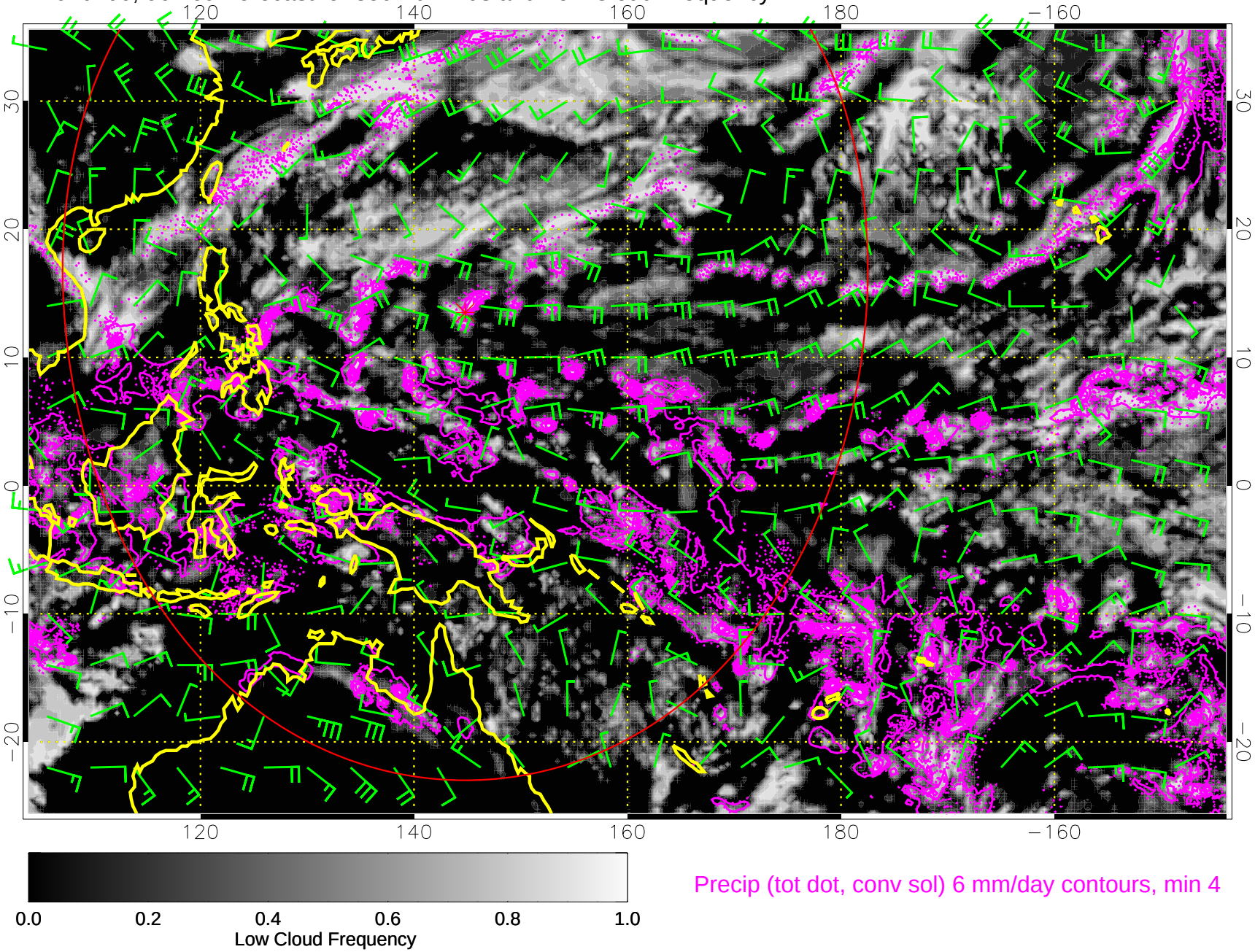

14010406, 102 hour forecast for 850mb winds and Low Cloud Frequency

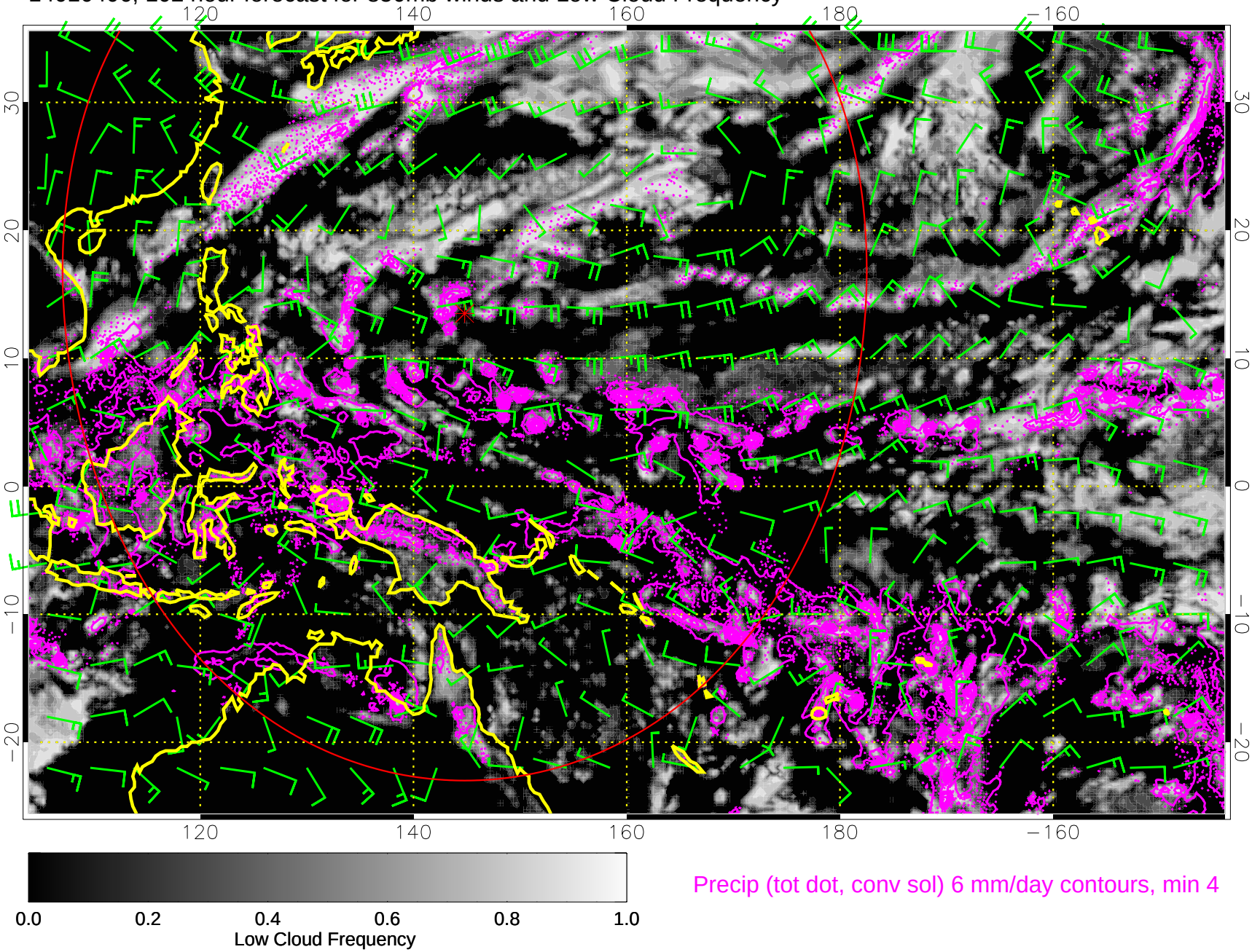

Precip (tot dot, conv sol) 6 mm/day contours, min 4

14010412, 108 hour forecast for 850mb winds and Low Cloud Frequency

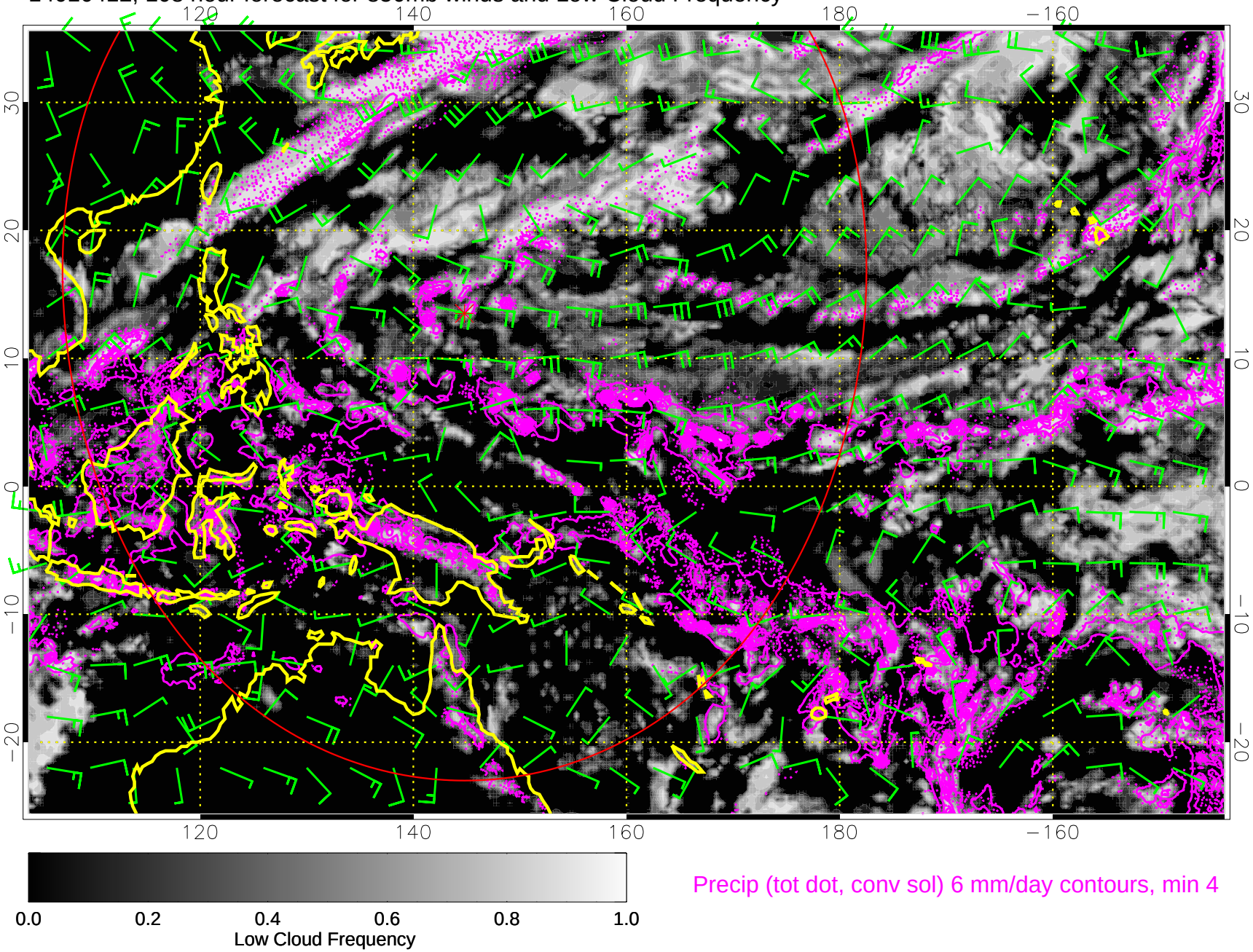
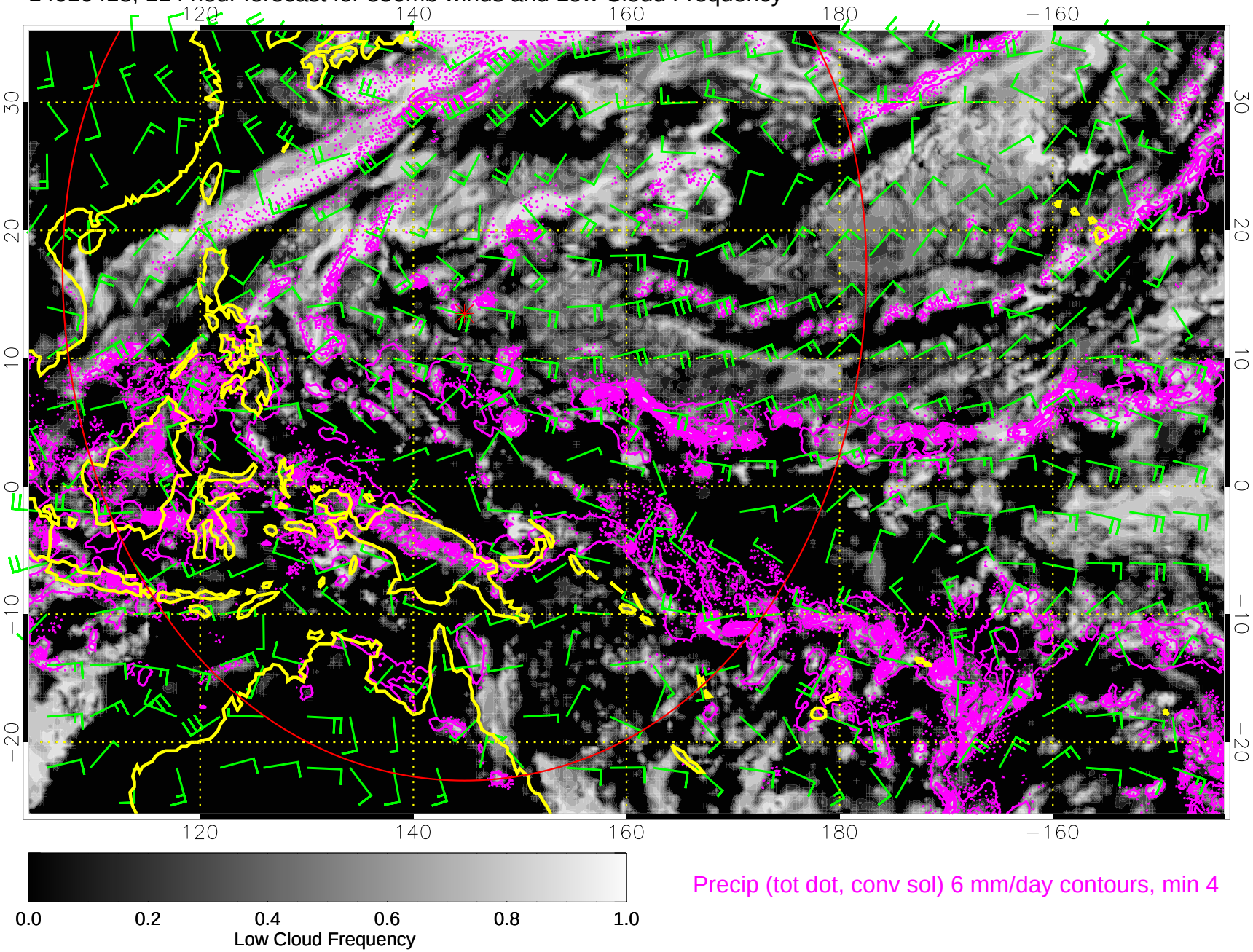
14010418, 114 hour forecast for 850mb winds and Low Cloud Frequency