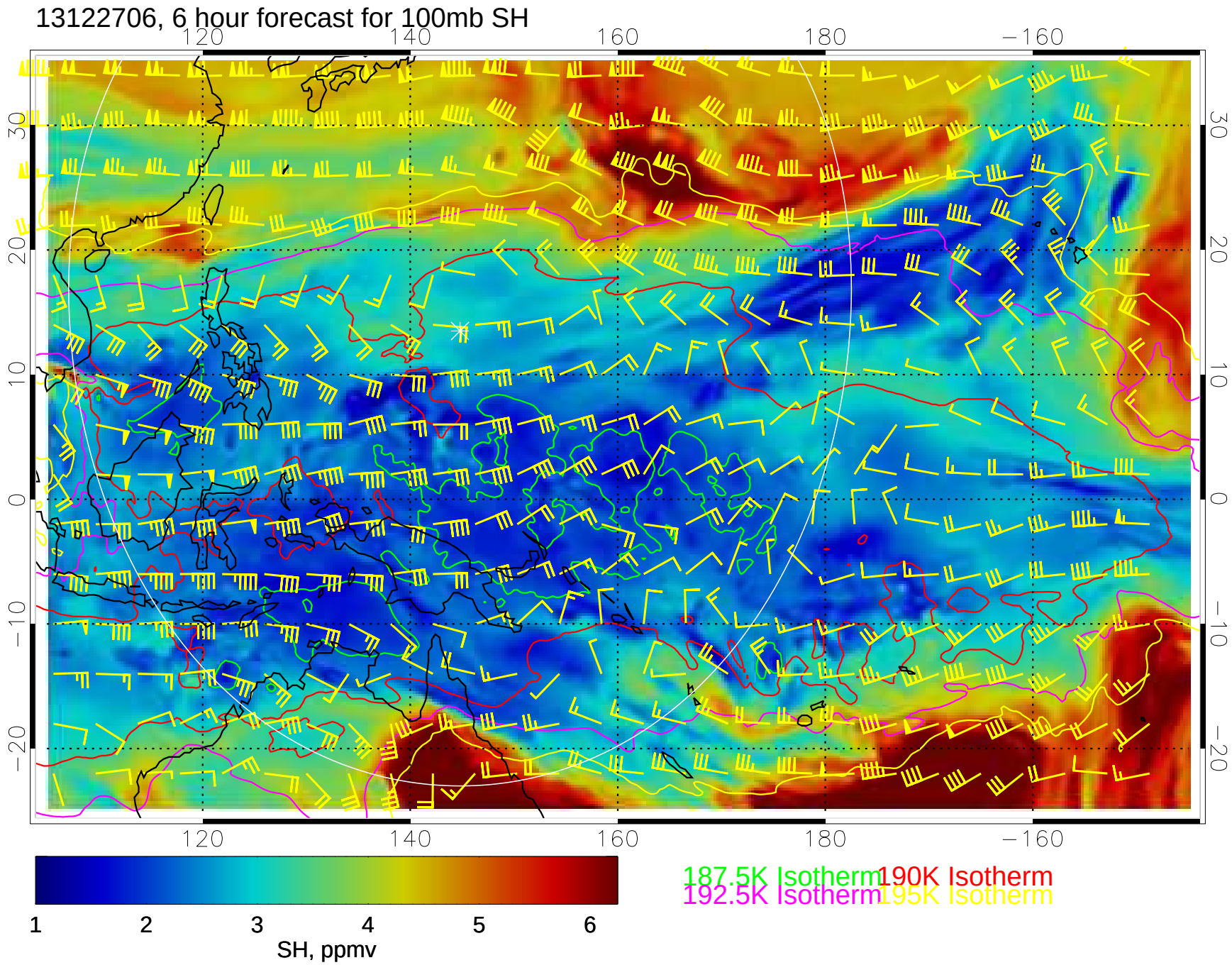
13122706, 6 hour forecast for 100mb SH
120
140
160
180
−160
30
20
10
0
−10
−20
1
2
3
4
5
6
SH, ppmv
187.5K Isotherm
190K Isotherm
192.5K Isotherm
195K Isotherm

13122712, 12 hour forecast for 100mb SH

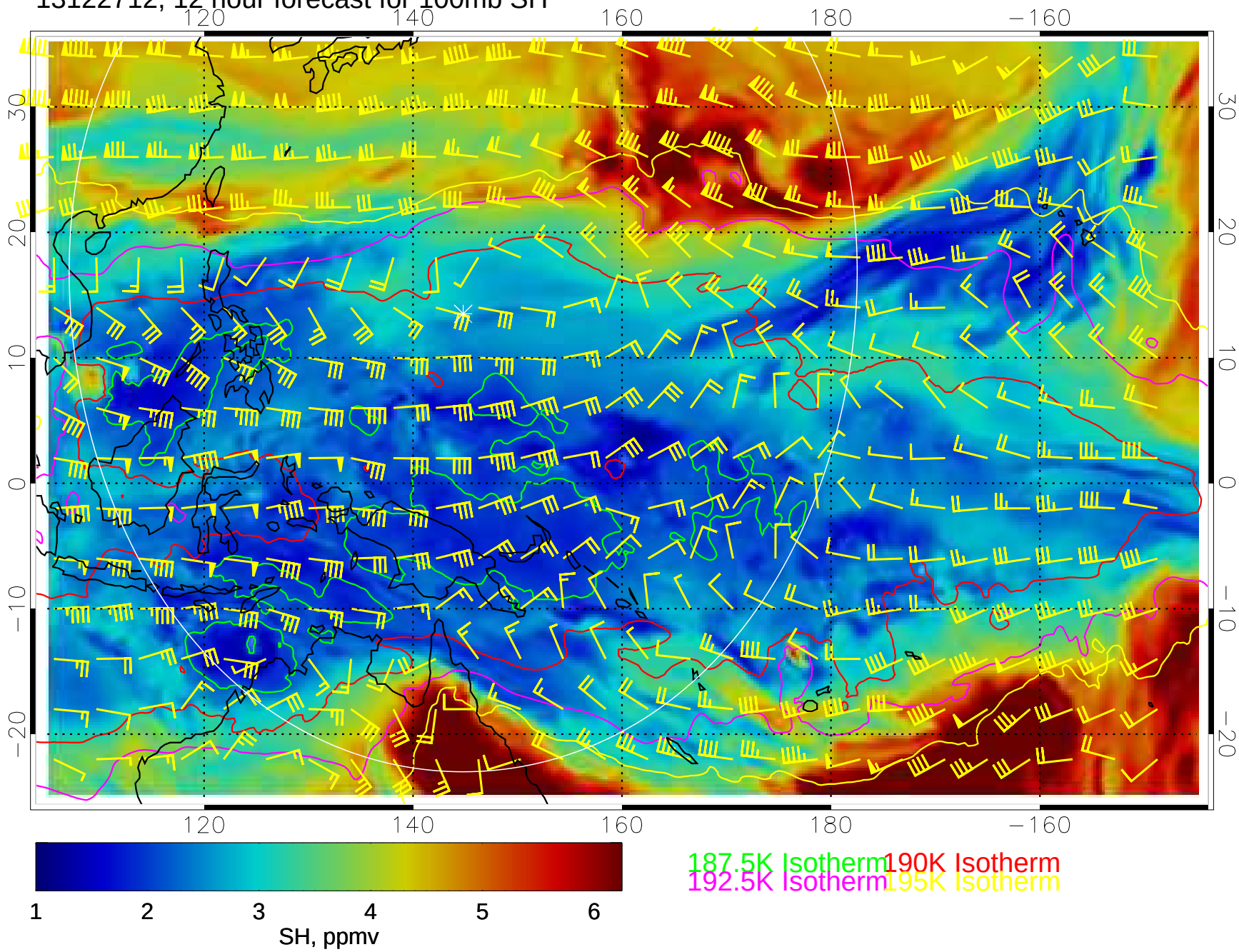

13122718, 18 hour forecast for 100mb SH

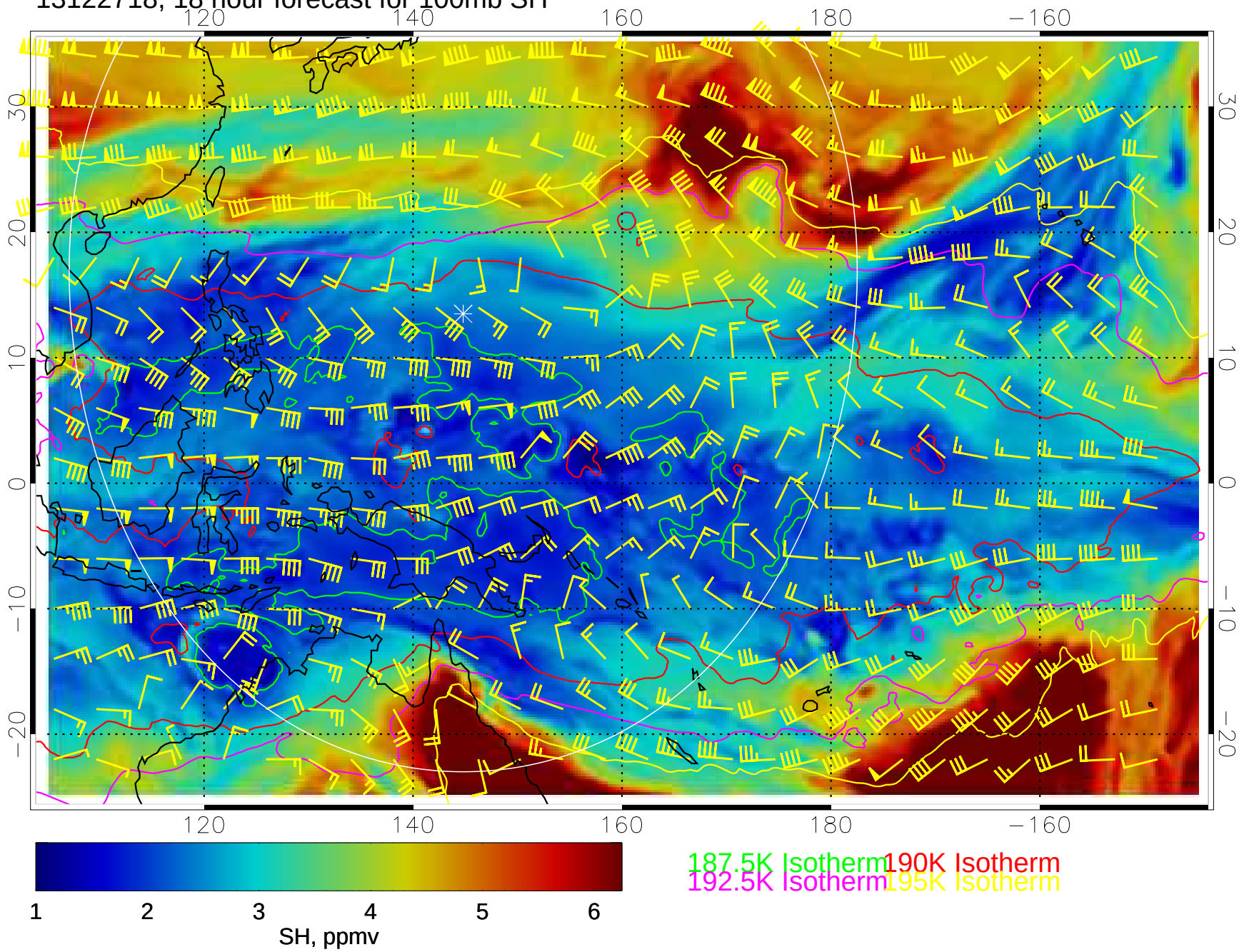

13122800, 24 hour forecast for 100mb SH

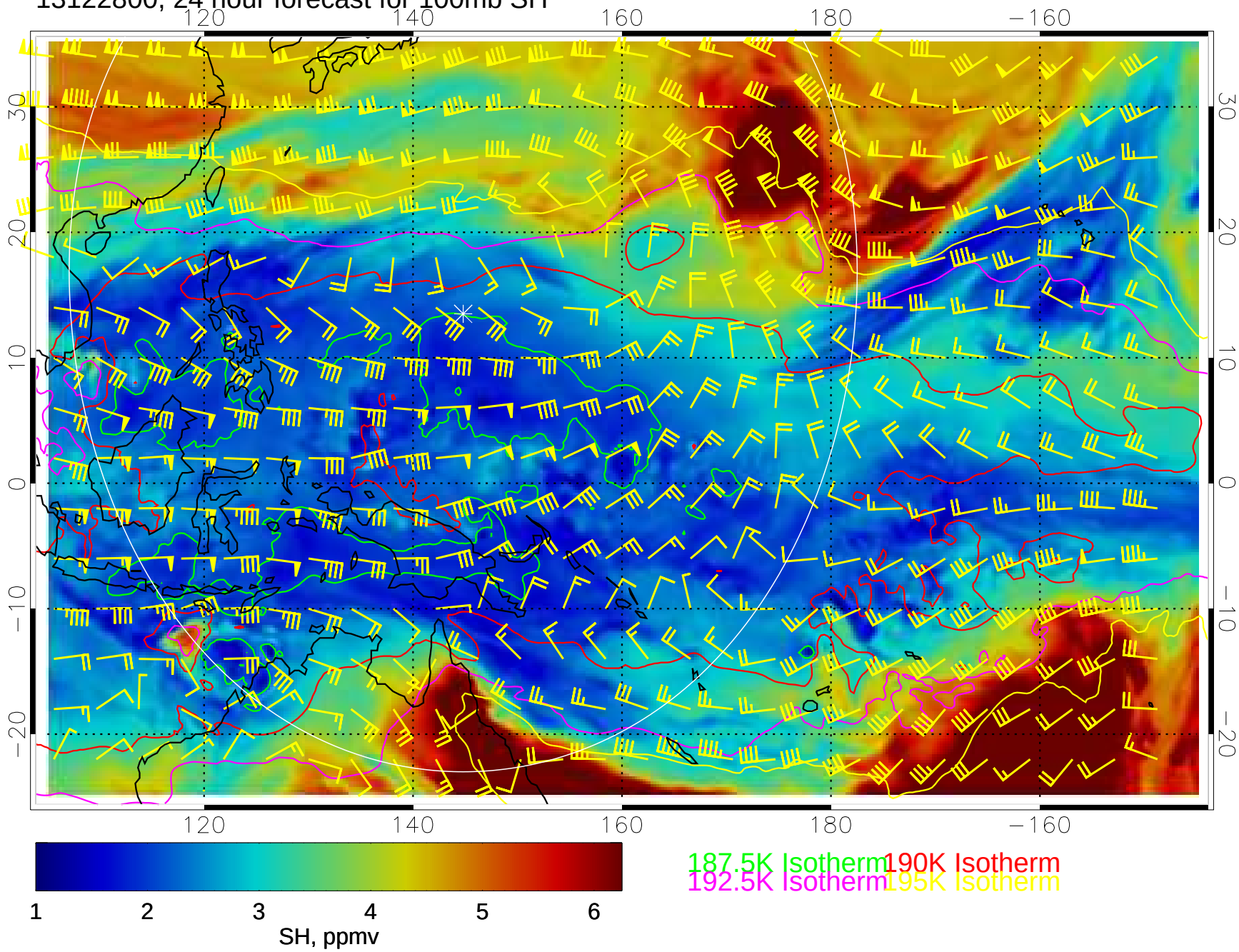

13122806, 30 hour forecast for 100mb SH

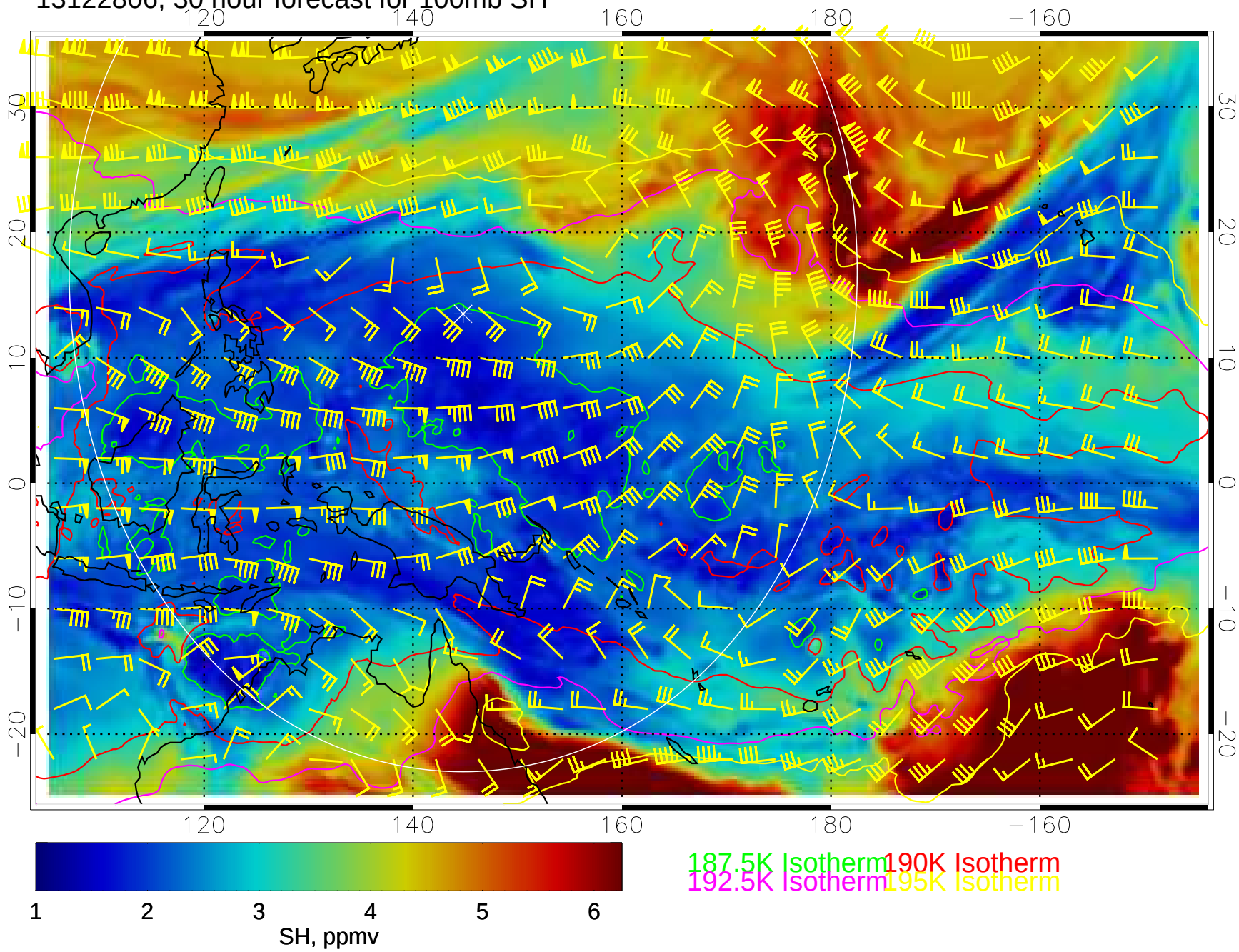

13122812, 36 hour forecast for 100mb SH

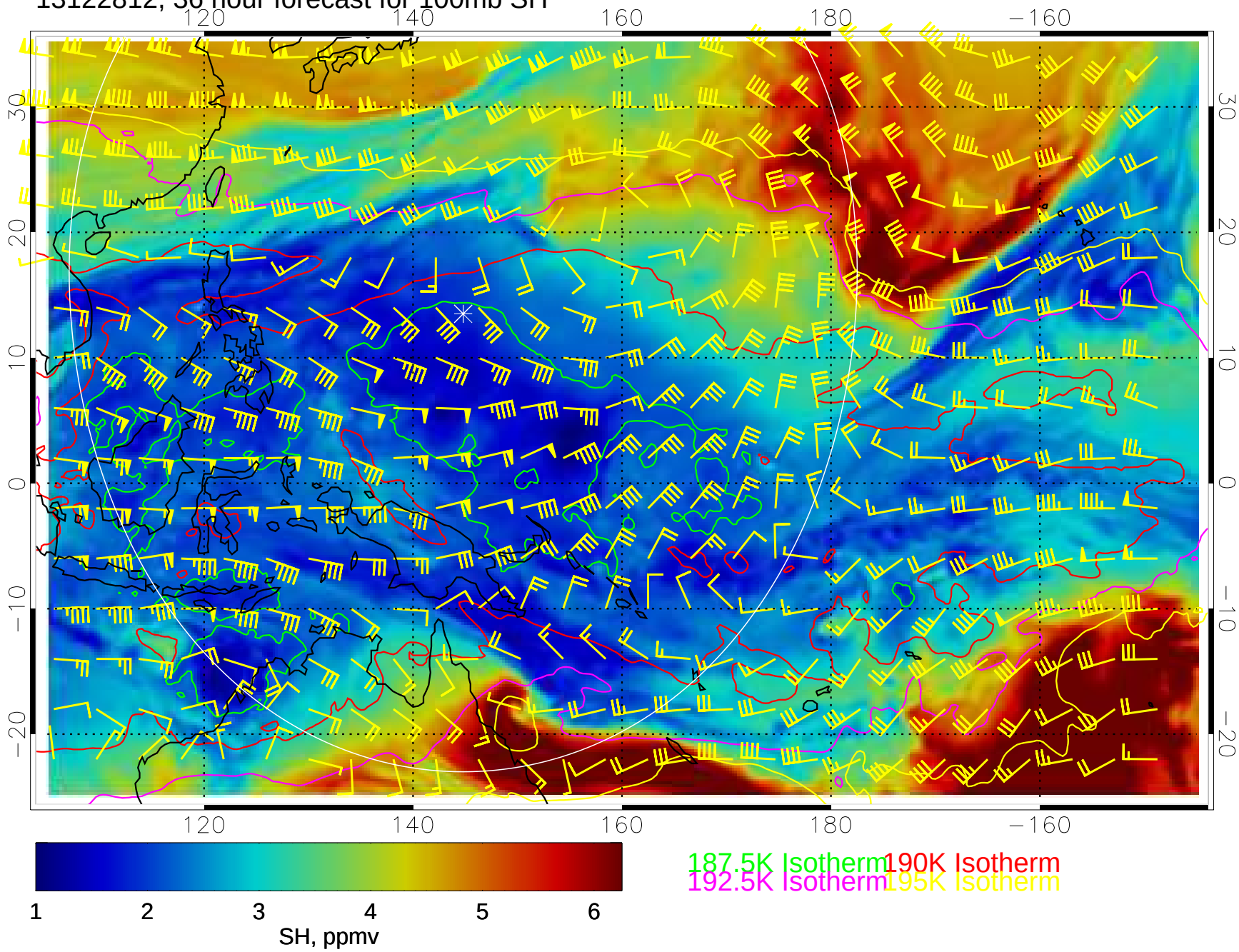

13122818, 42 hour forecast for 100mb SH

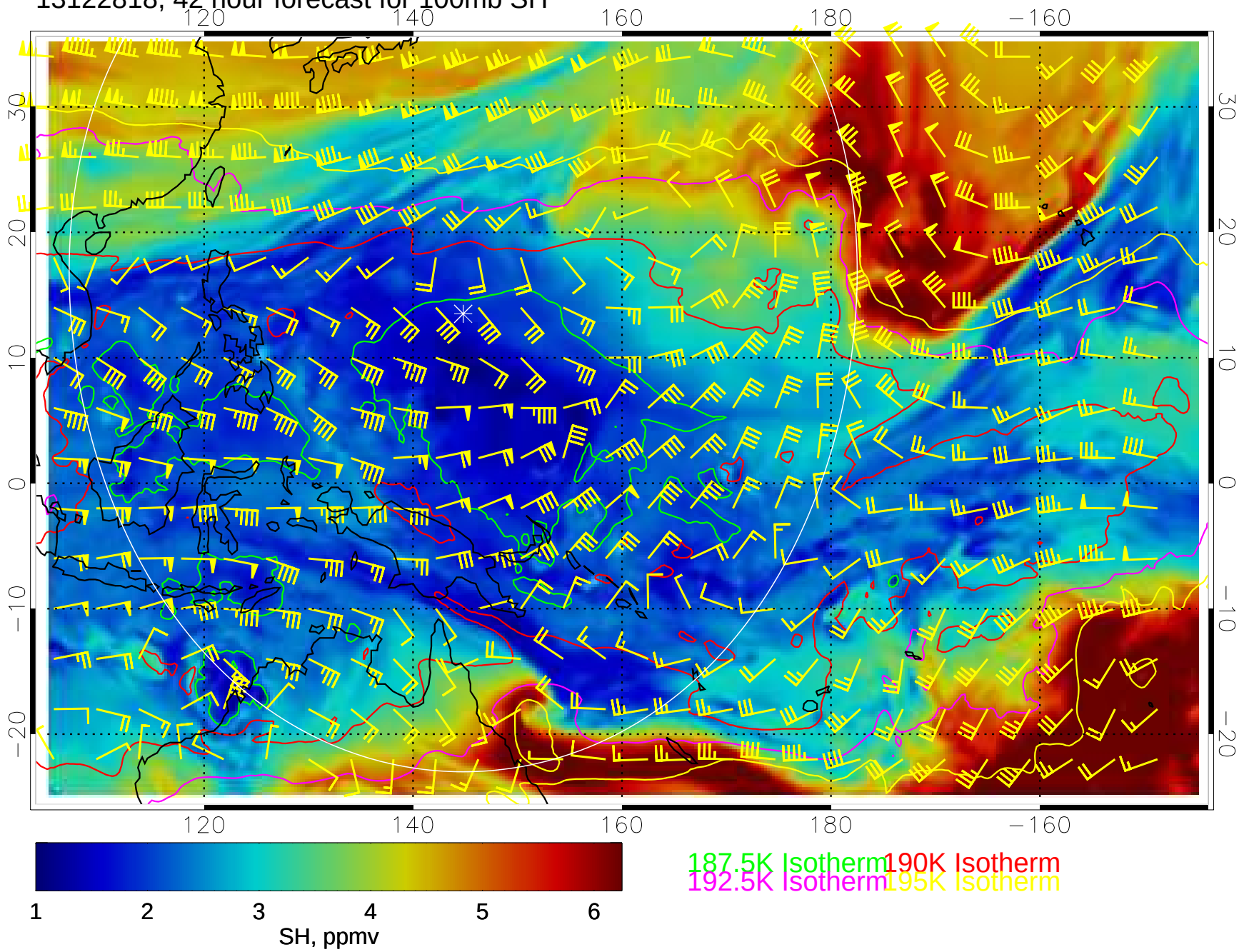

13122900, 48 hour forecast for 100mb SH

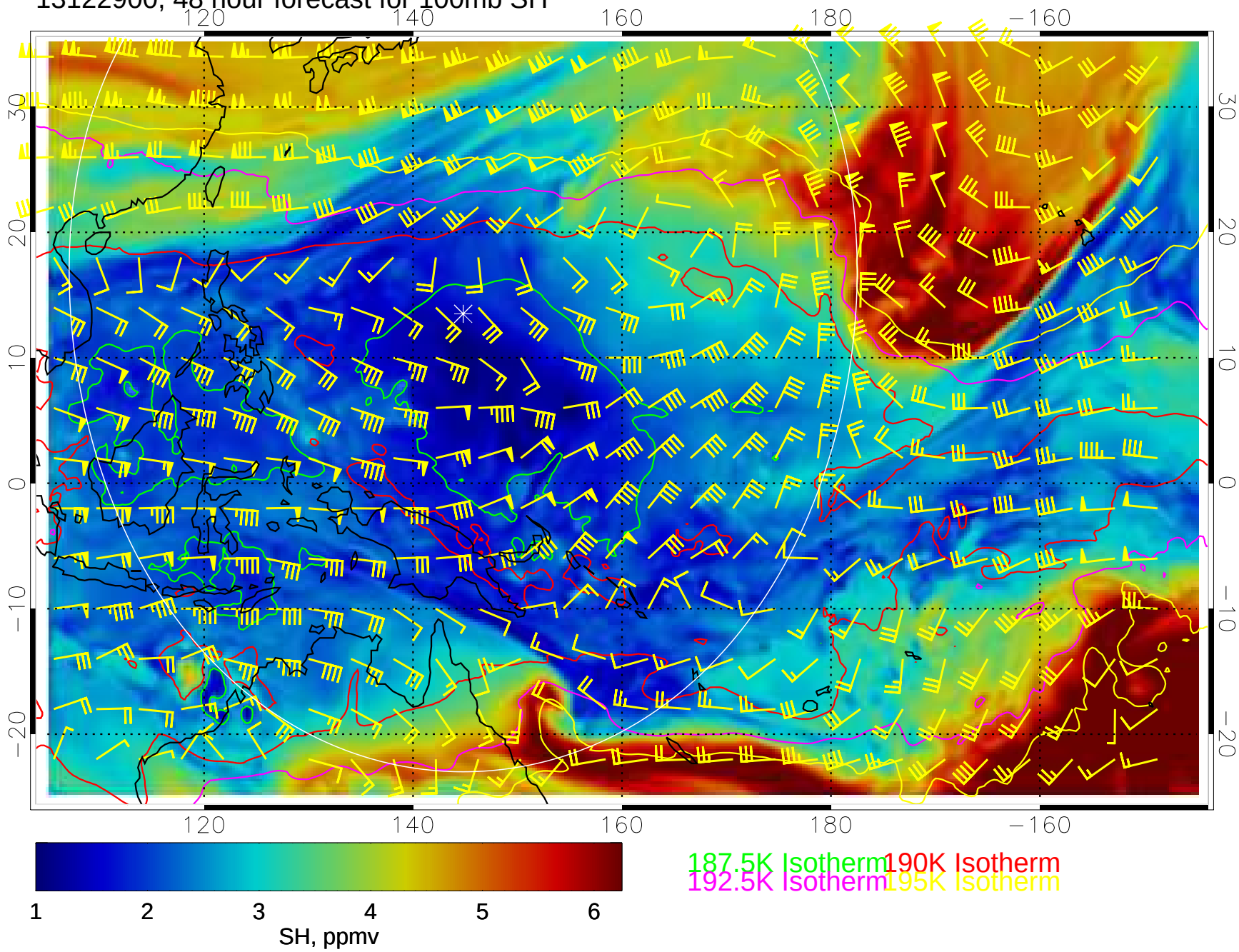

13122906, 54 hour forecast for 100mb SH

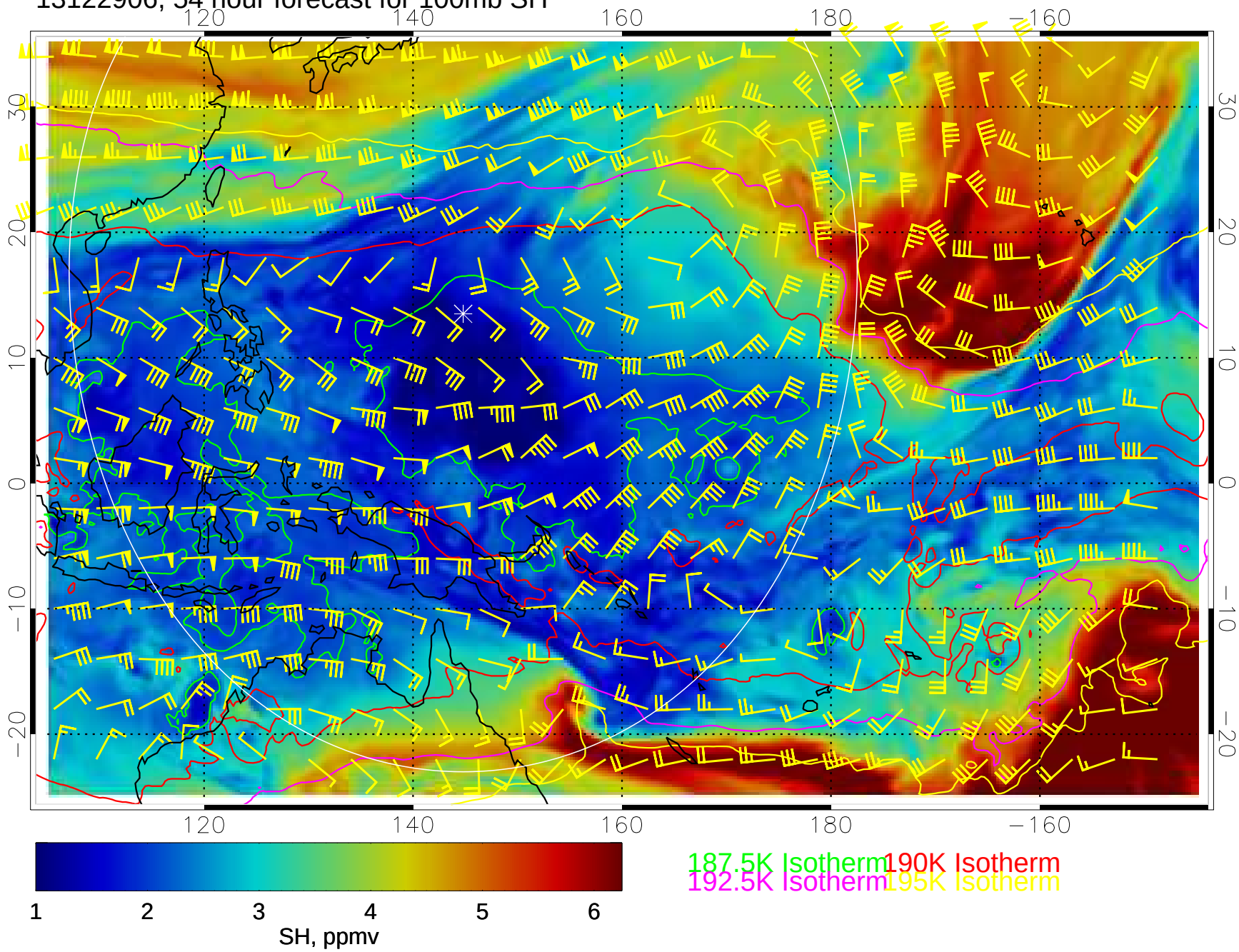

13122912, 60 hour forecast for 100mb SH

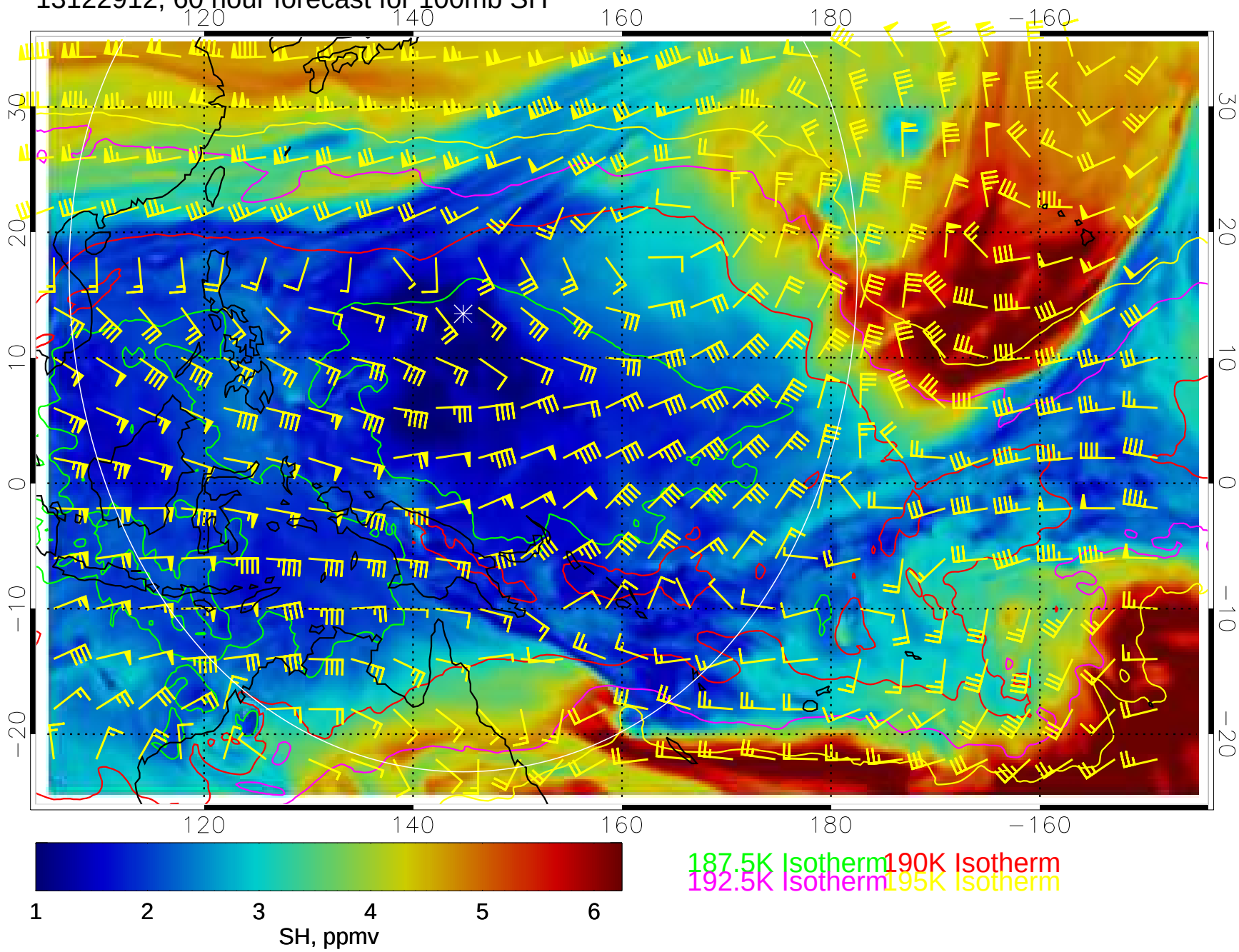

13122918, 66 hour forecast for 100mb SH

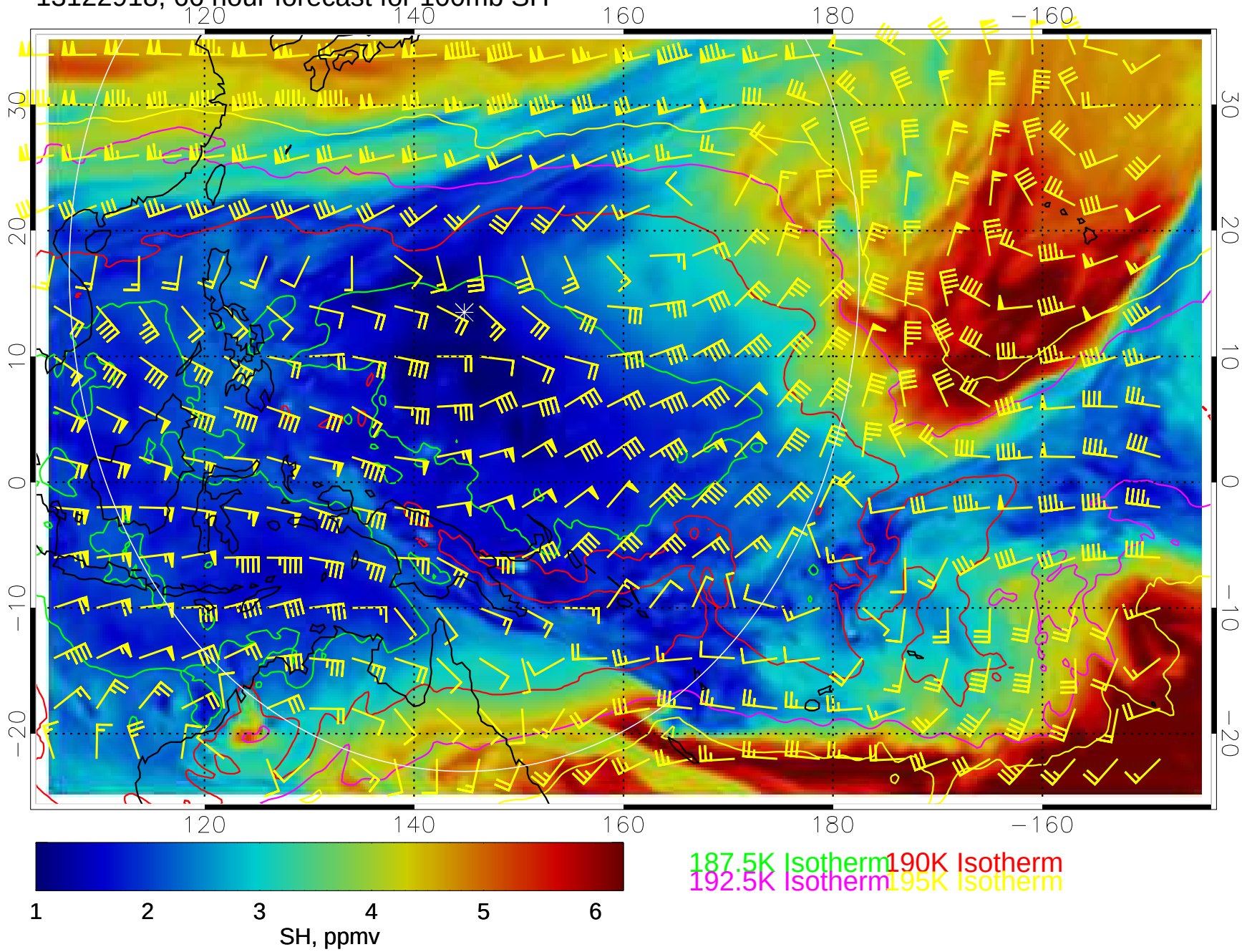

13123000, 72 hour forecast for 100mb SH

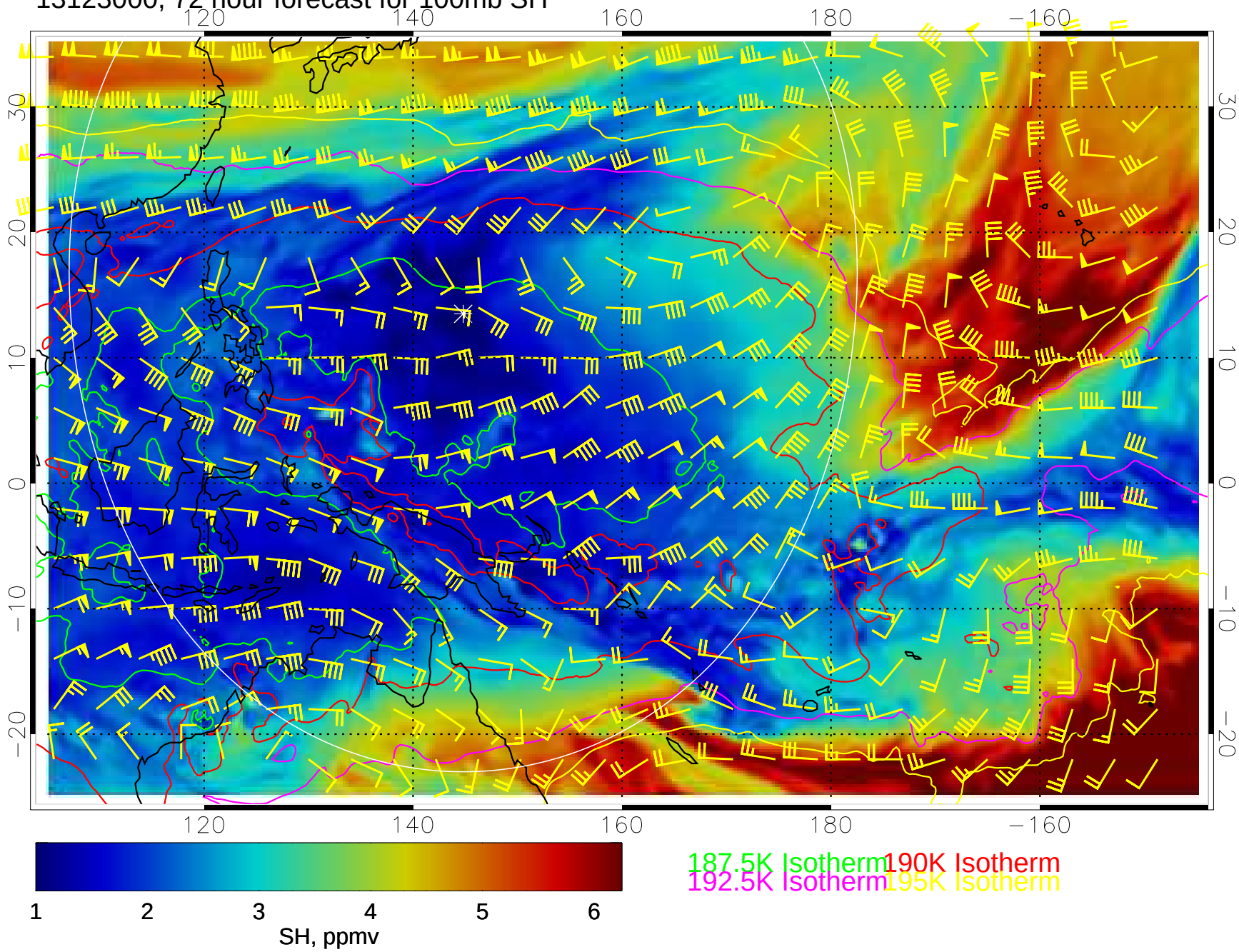

13123006, 78 hour forecast for 100mb SH

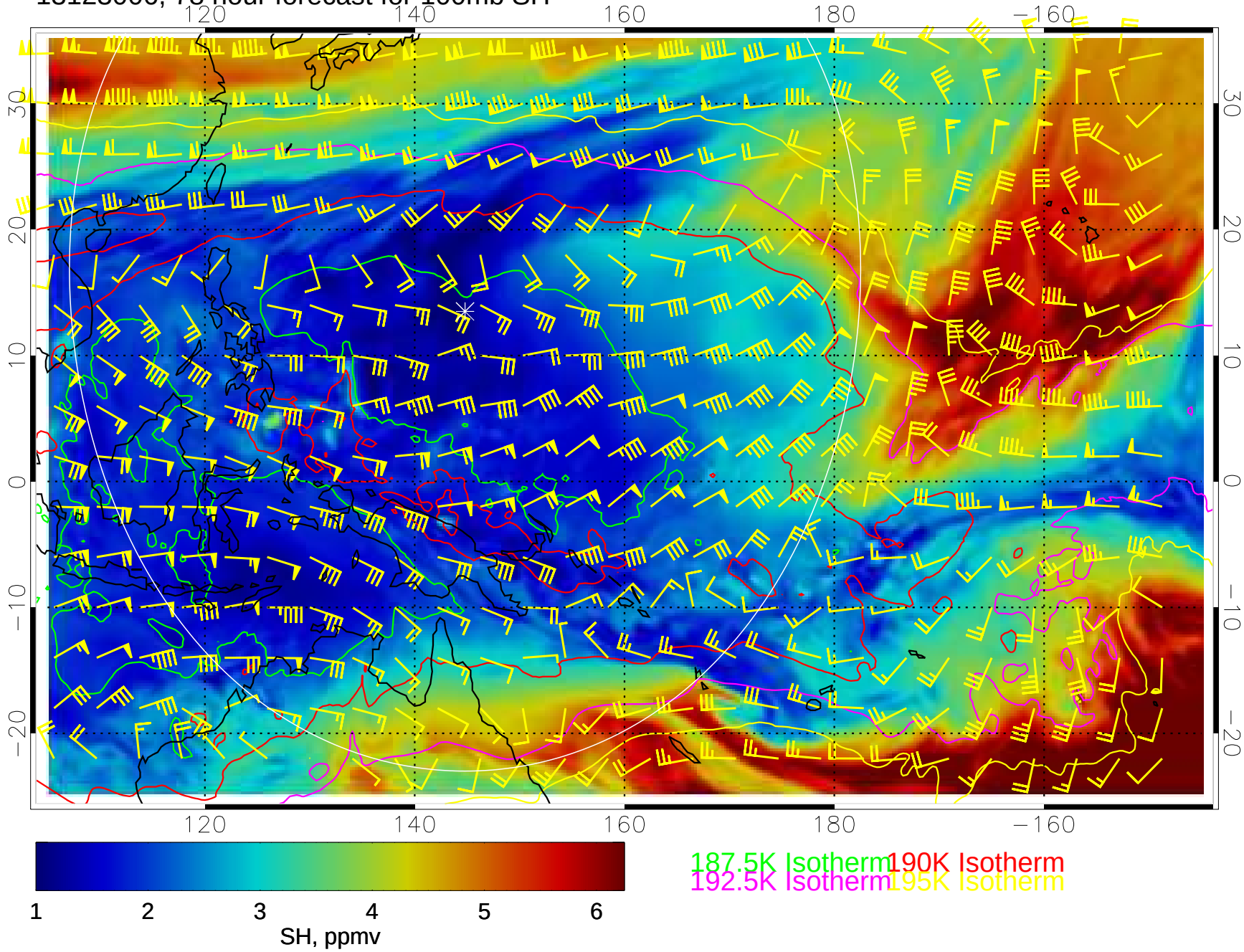

13123012, 84 hour forecast for 100mb SH

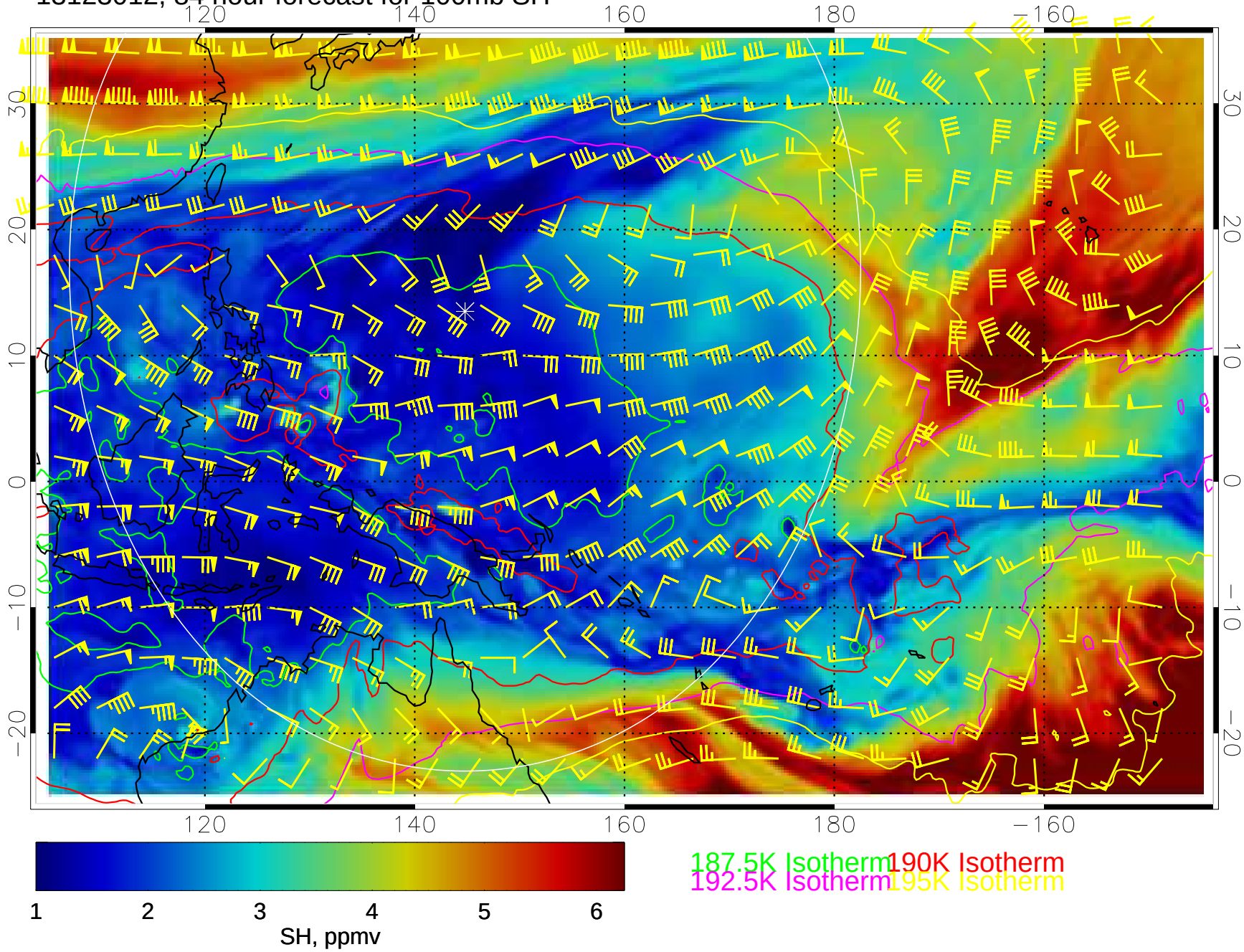

13123018, 90 hour forecast for 100mb SH

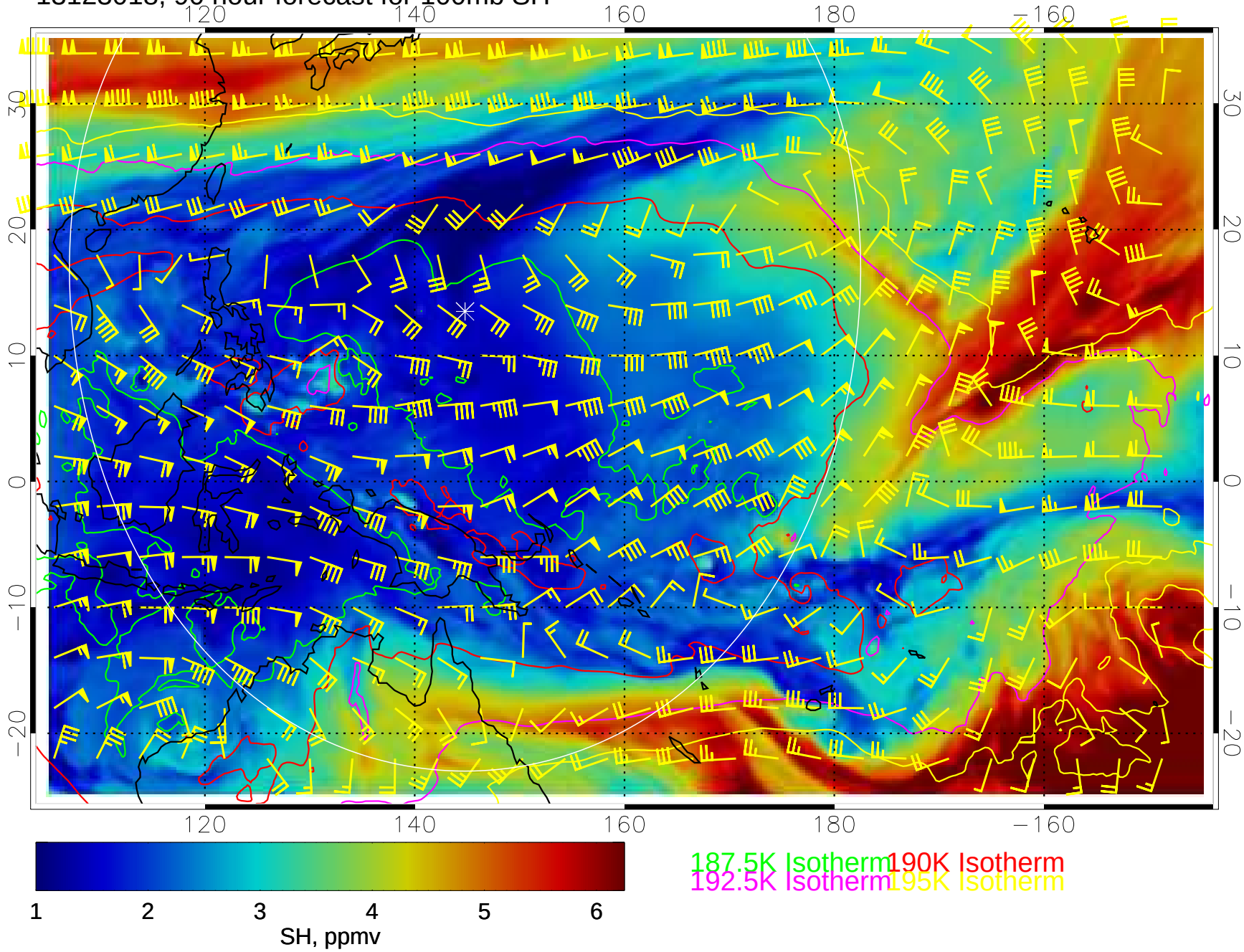

13123100, 96 hour forecast for 100mb SH

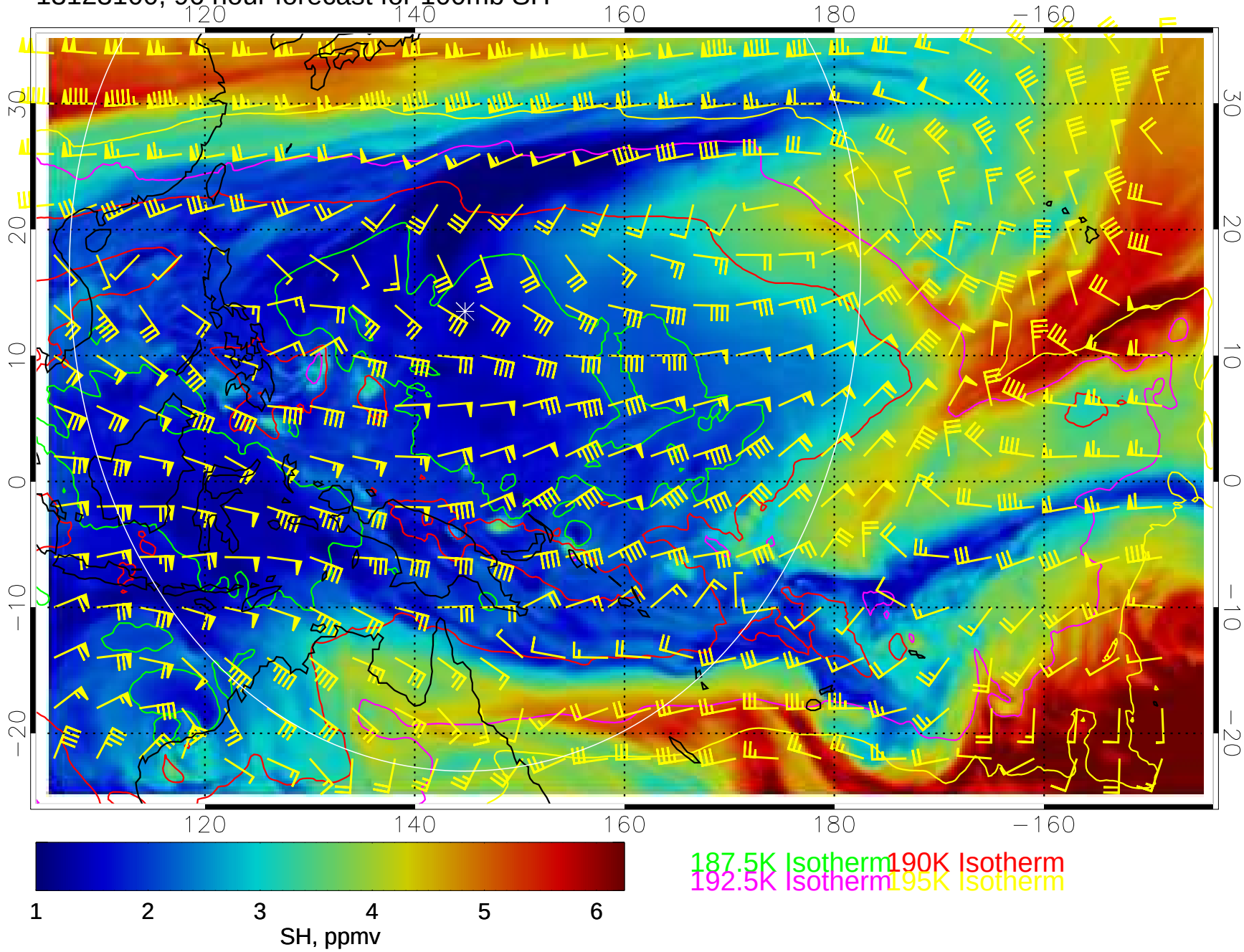

13123106, 102 hour forecast for 100mb SH

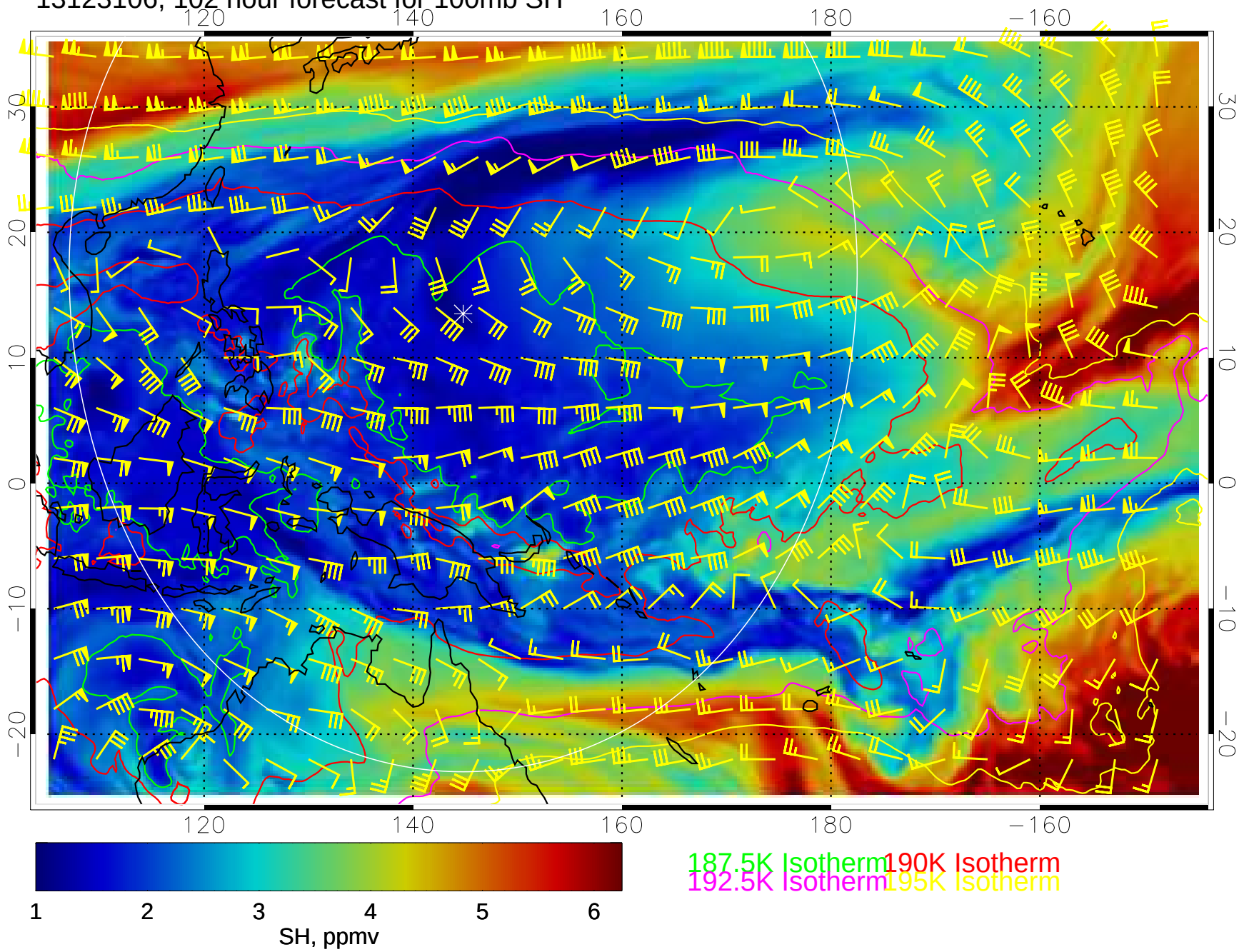

13123112, 108 hour forecast for 100mb SH

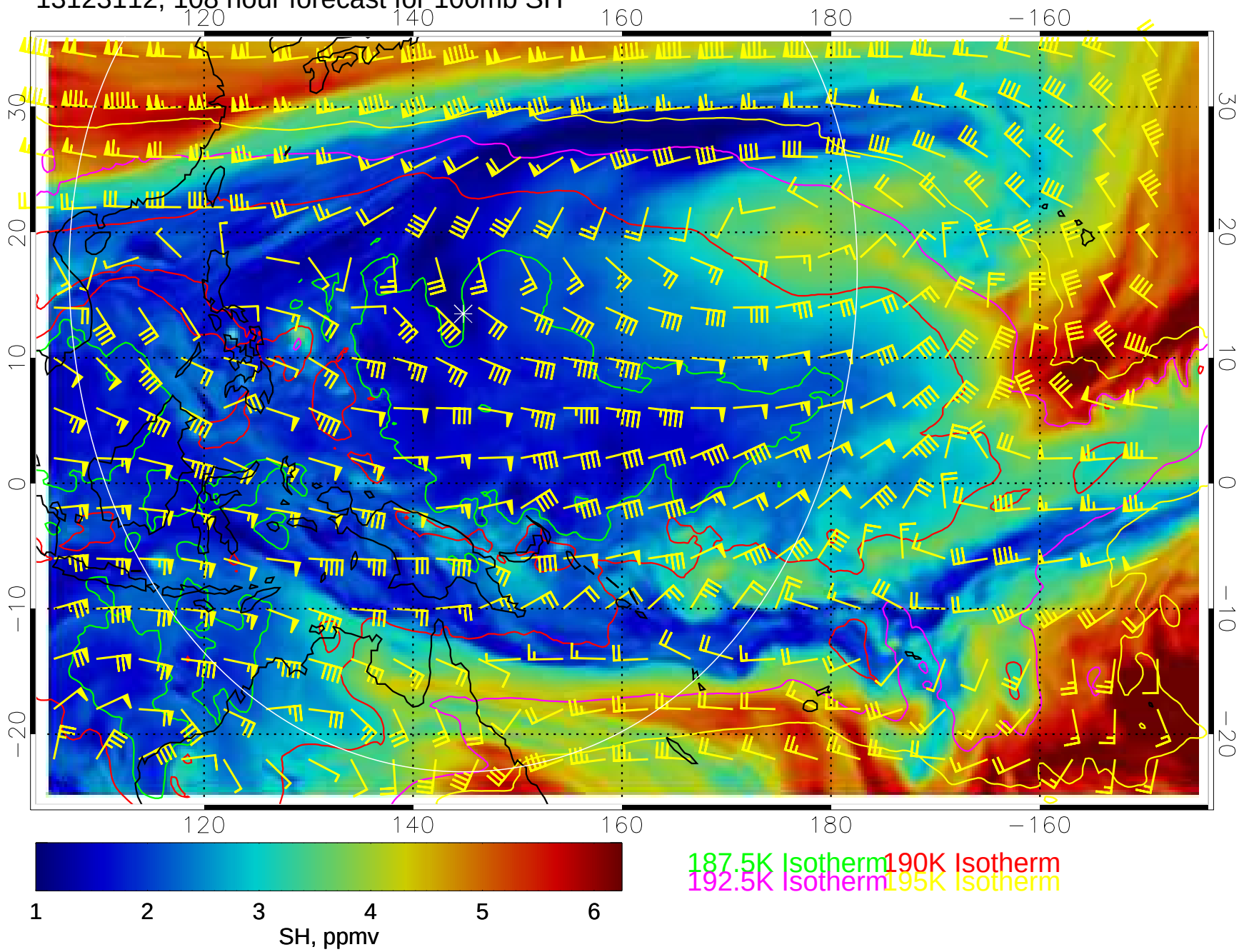
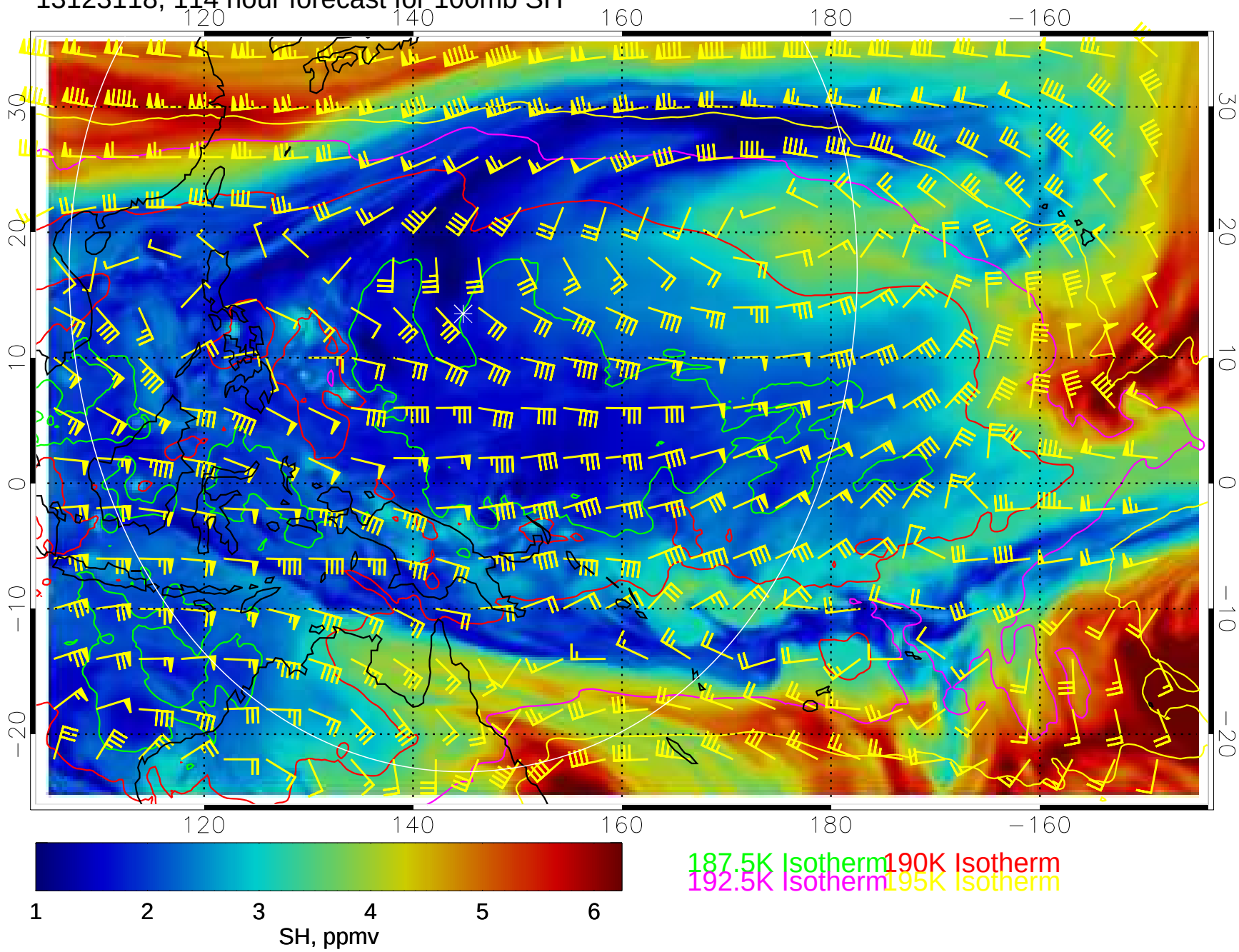
13123118, 114 hour forecast for 100mb SH