13122706, 6 hour forecast for 850mb winds and Low Cloud Frequency

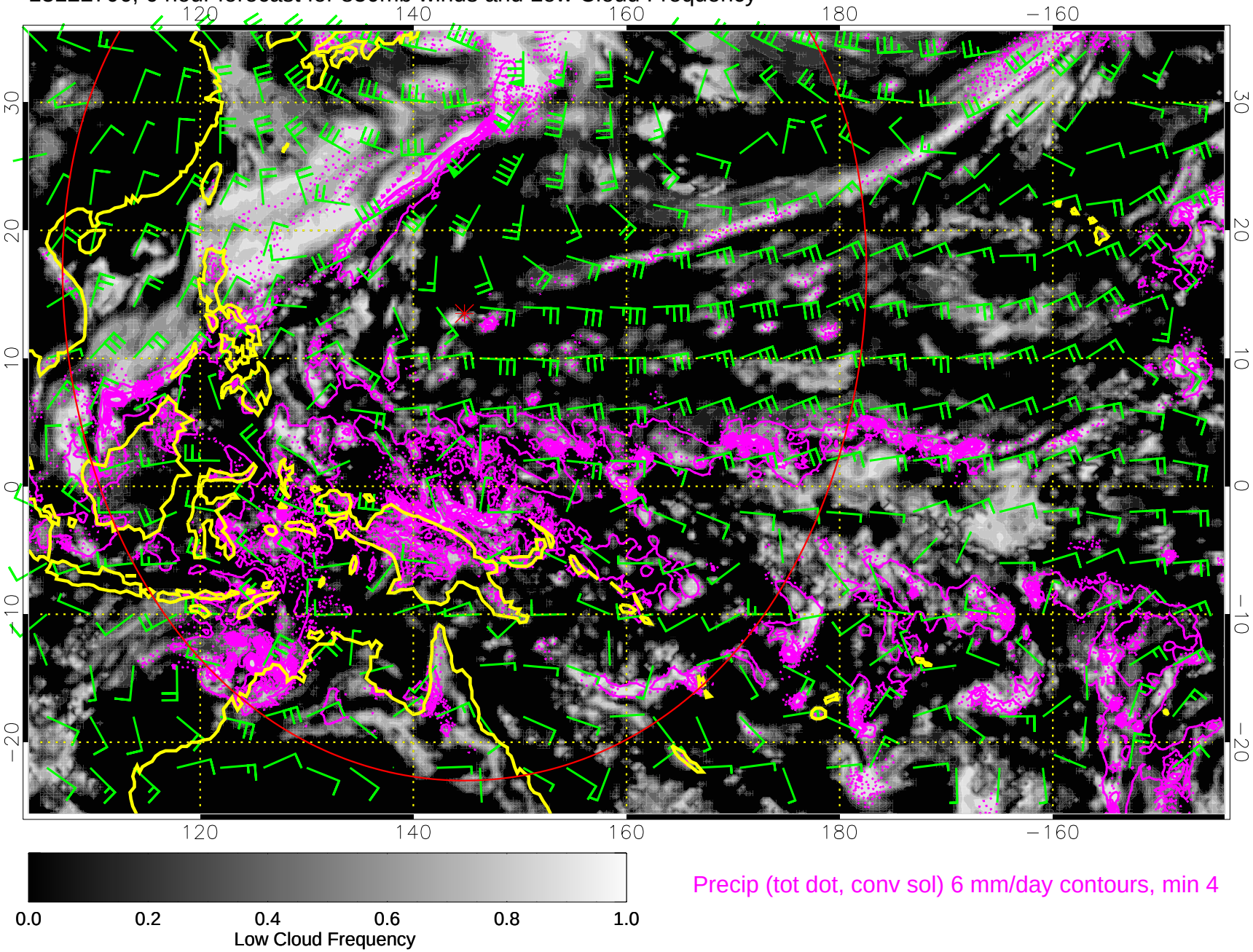

Precip (tot dot, conv sol) 6 mm/day contours, min 4

13122712, 12 hour forecast for 850mb winds and Low Cloud Frequency

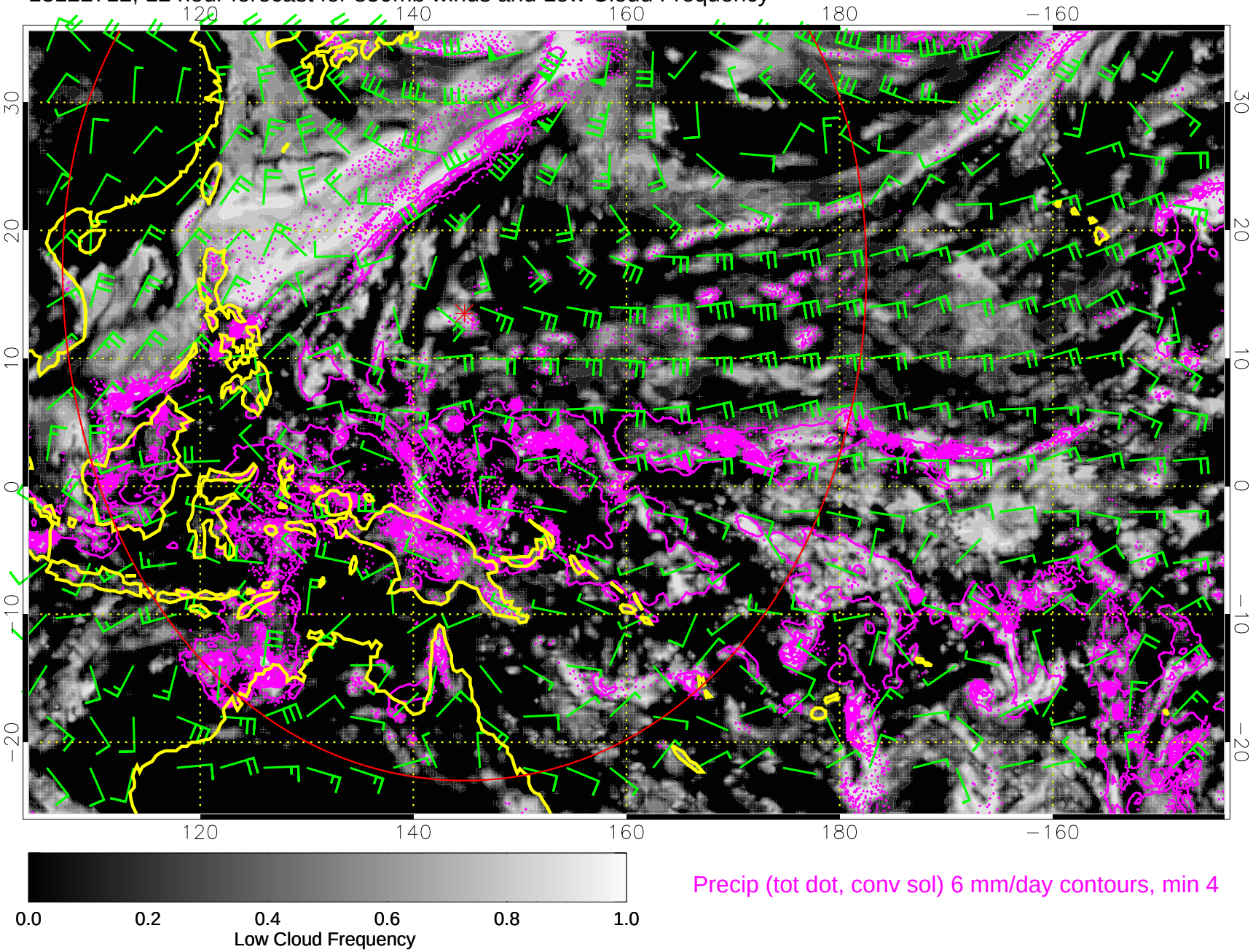

13122718, 18 hour forecast for 850mb winds and Low Cloud Frequency

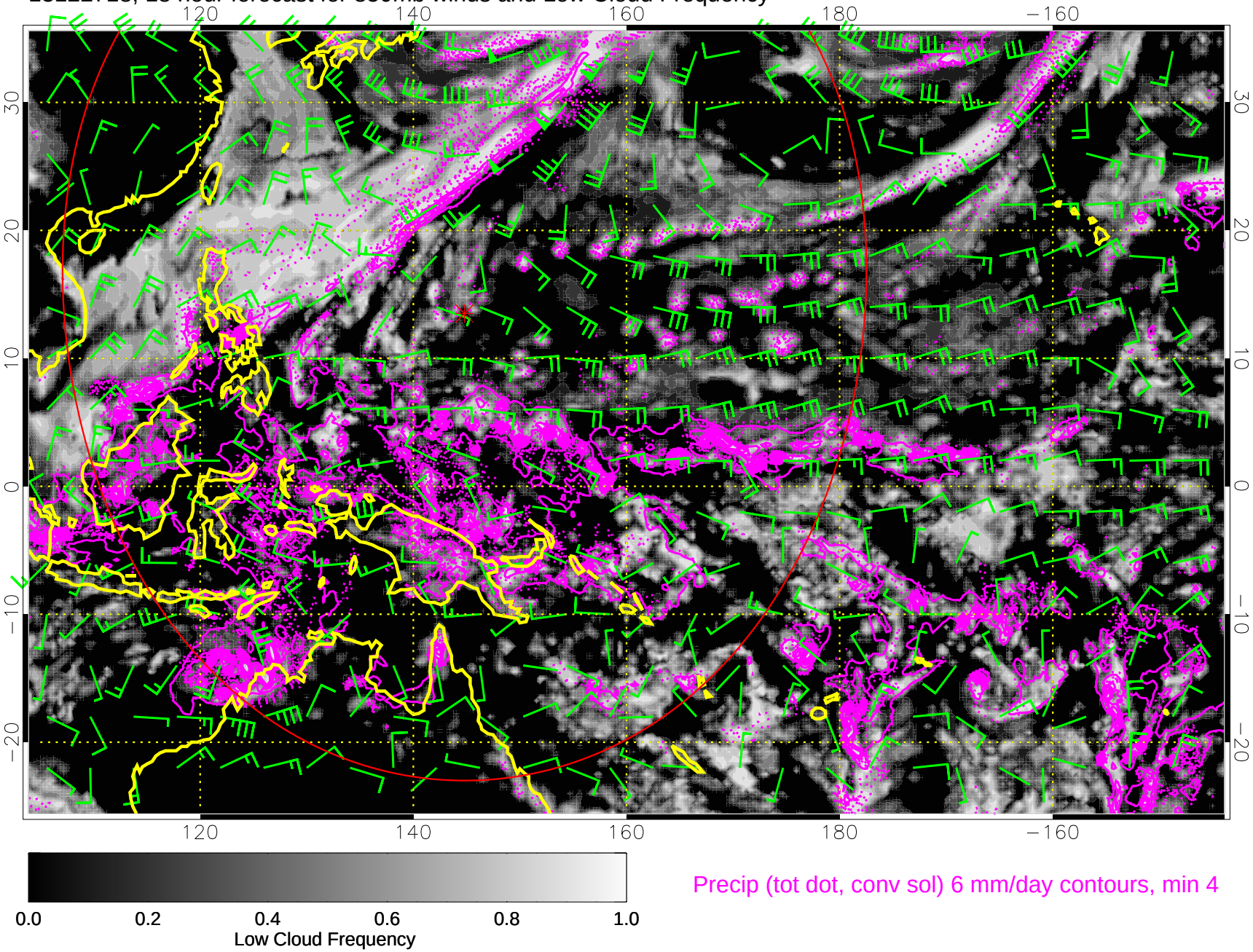

13122800, 24 hour forecast for 850mb winds and Low Cloud Frequency

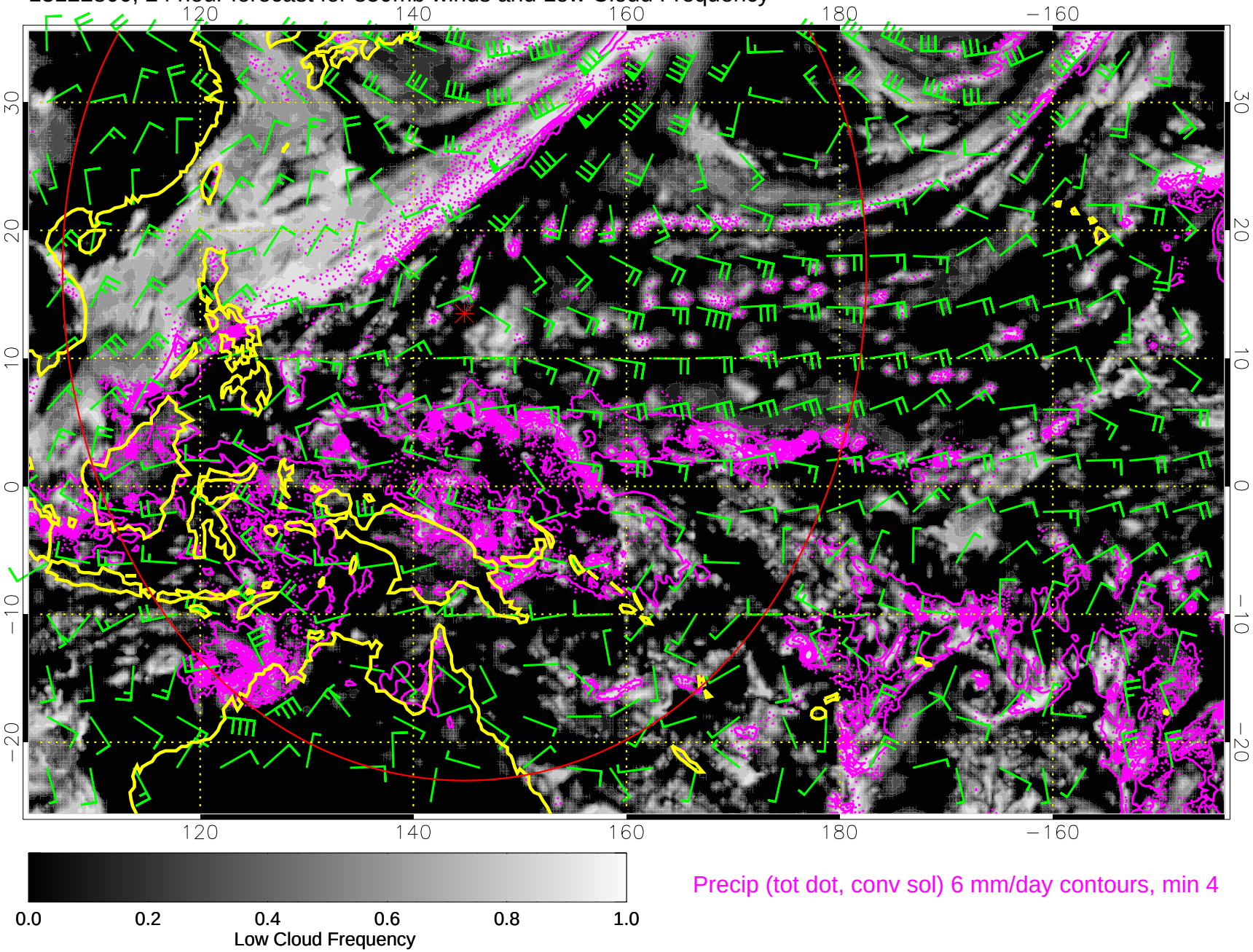

13122806, 30 hour forecast for 850mb winds and Low Cloud Frequency

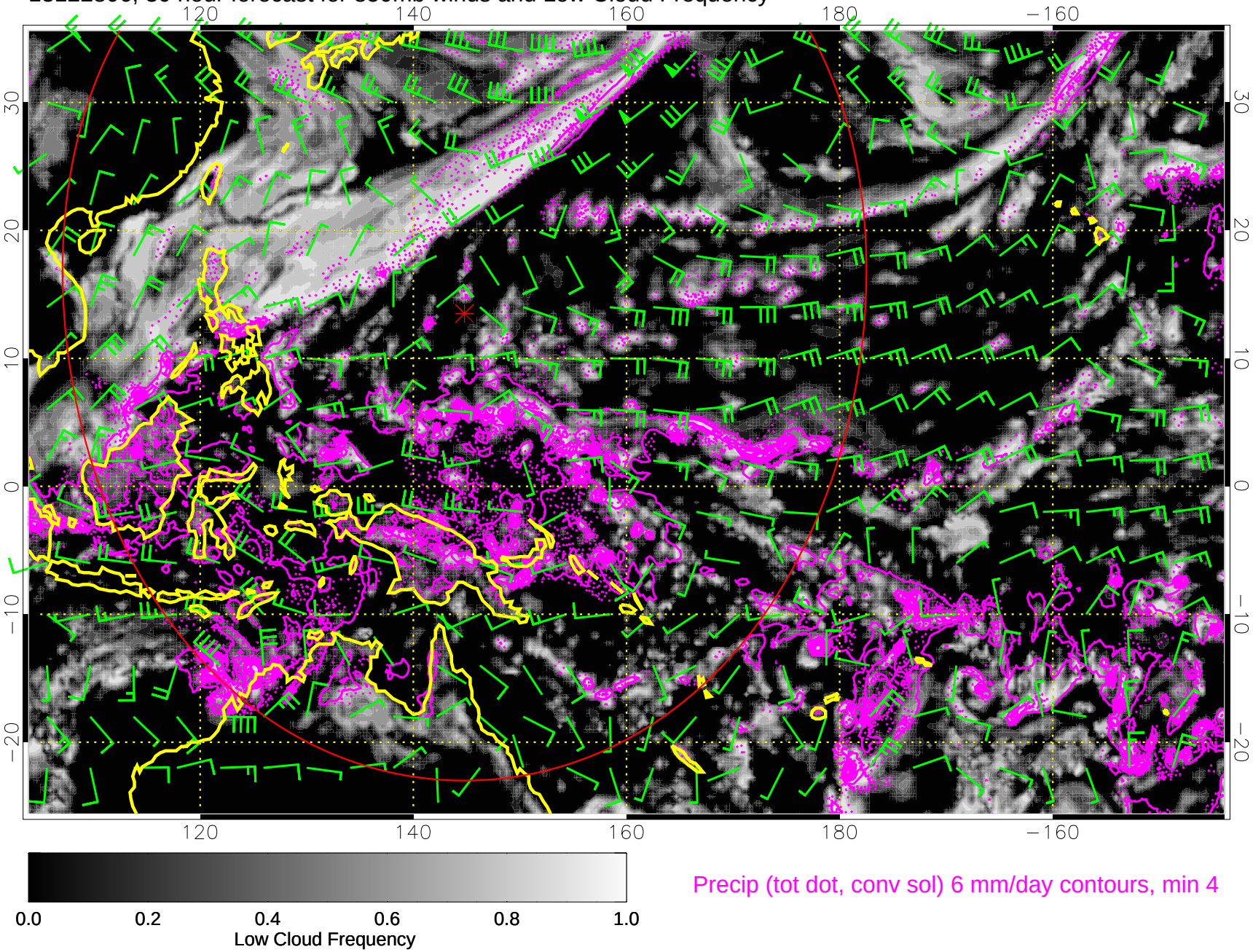

Precip (tot dot, conv sol) 6 mm/day contours, min 4

13122812, 36 hour forecast for 850mb winds and Low Cloud Frequency

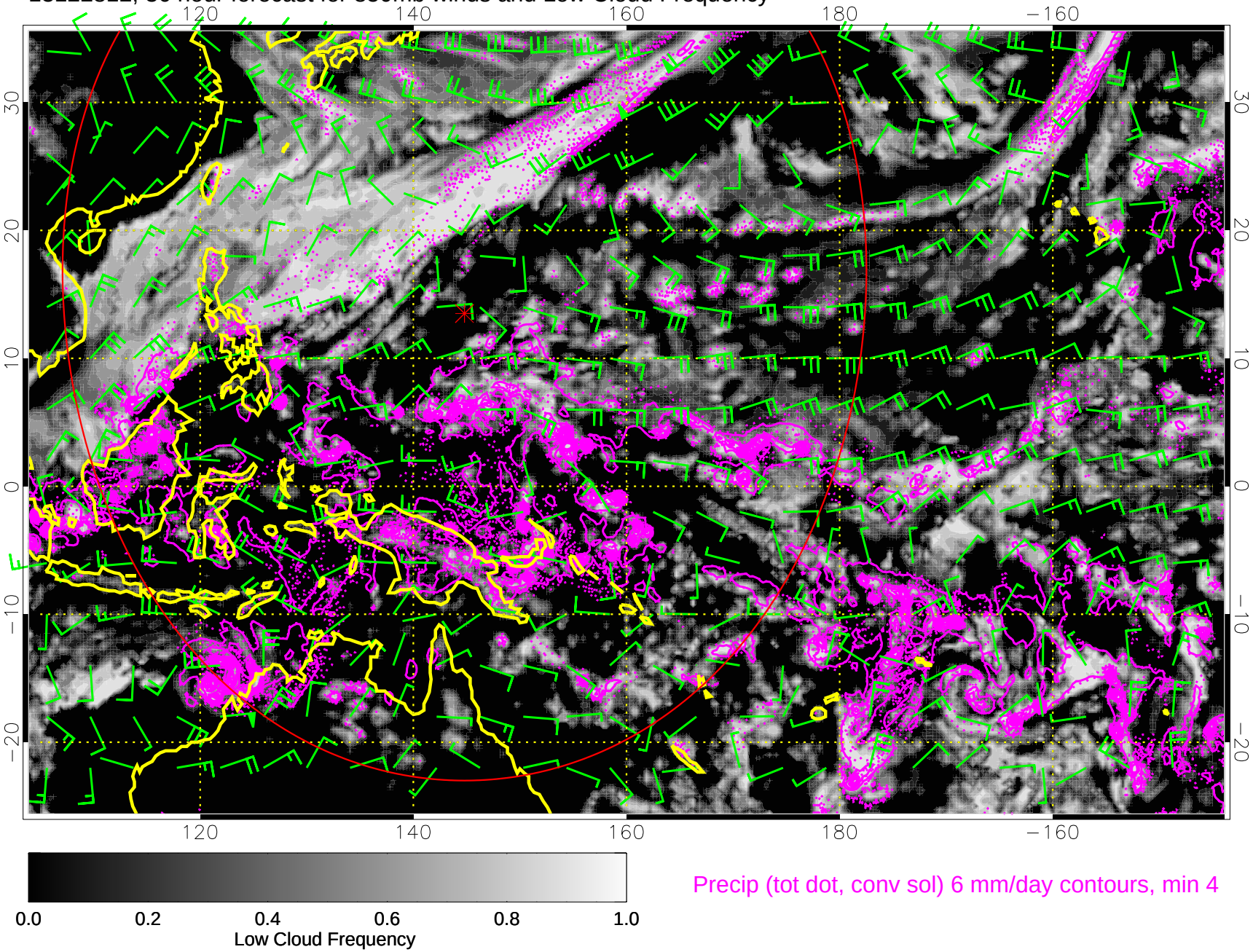

13122818, 42 hour forecast for 850mb winds and Low Cloud Frequency

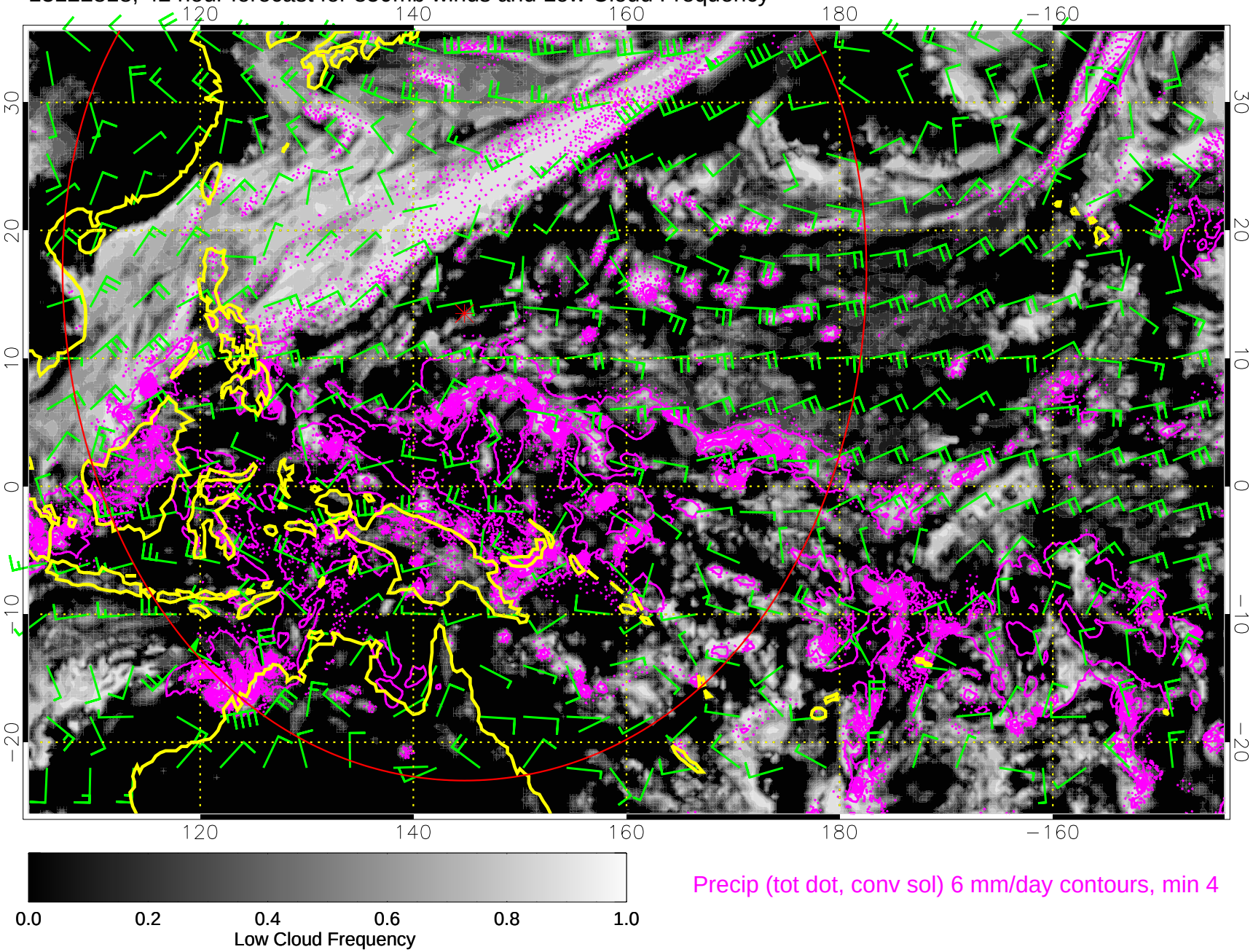

13122900, 48 hour forecast for 850mb winds and Low Cloud Frequency

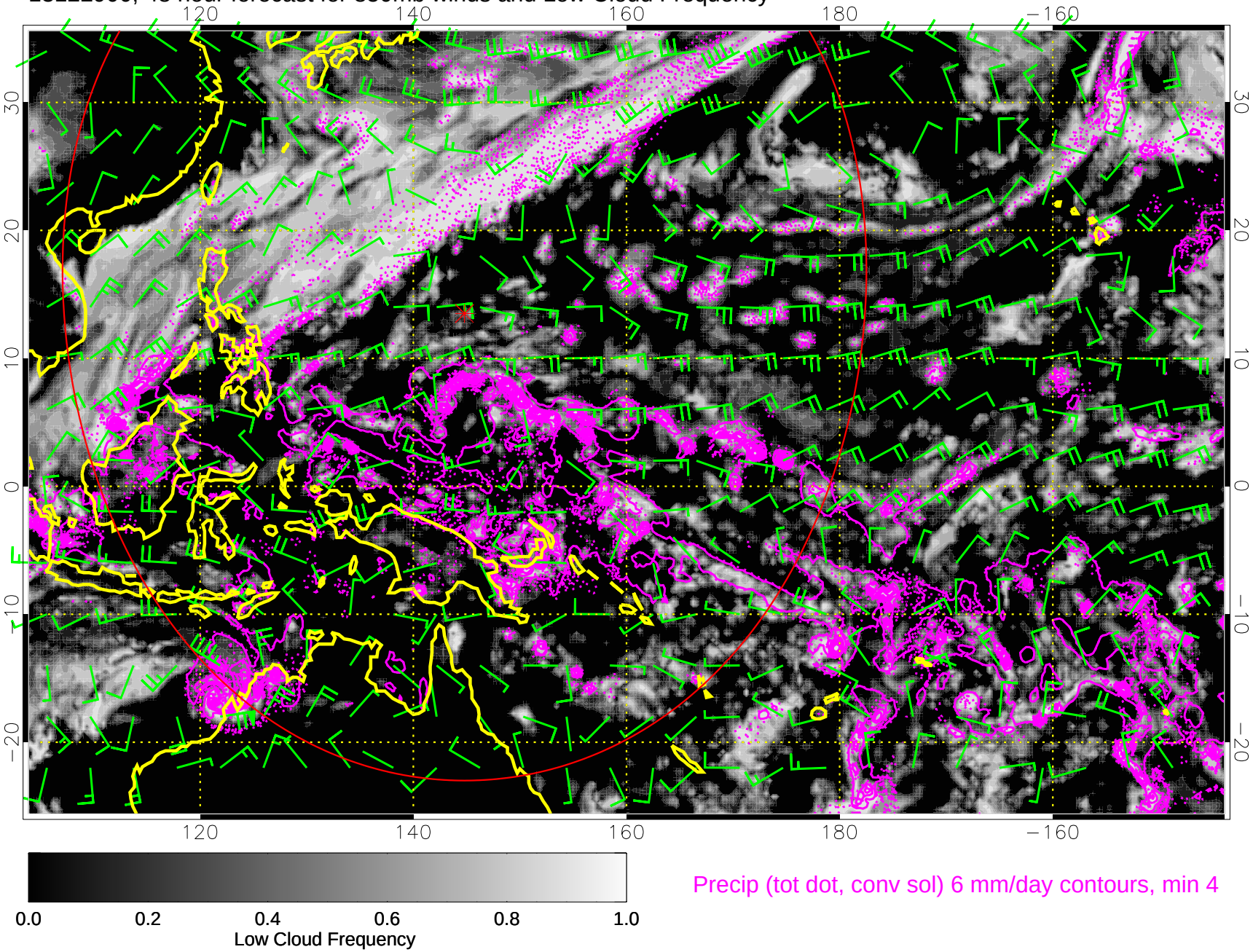

13122906, 54 hour forecast for 850mb winds and Low Cloud Frequency

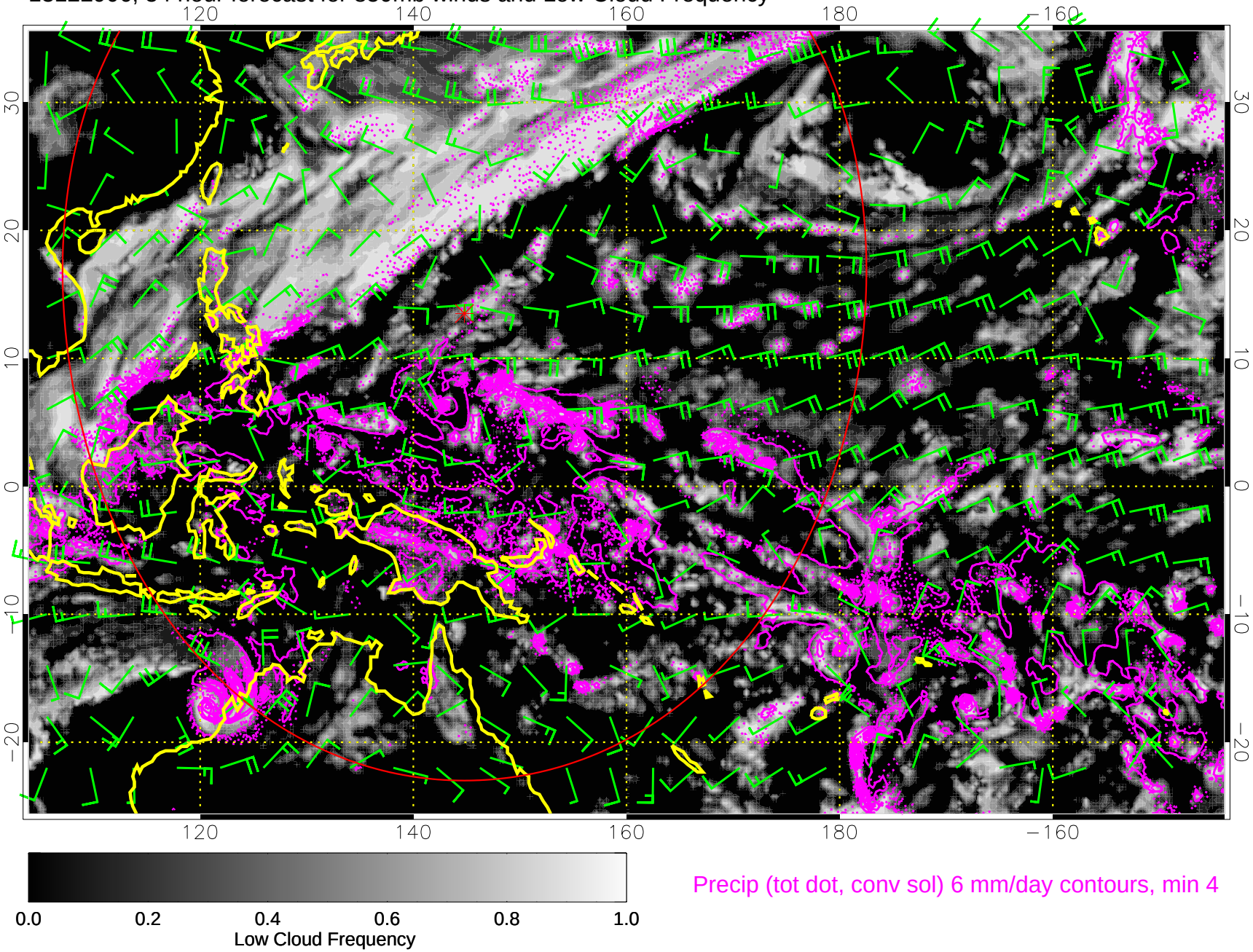

Precip (tot dot, conv sol) 6 mm/day contours, min 4

13122912, 60 hour forecast for 850mb winds and Low Cloud Frequency

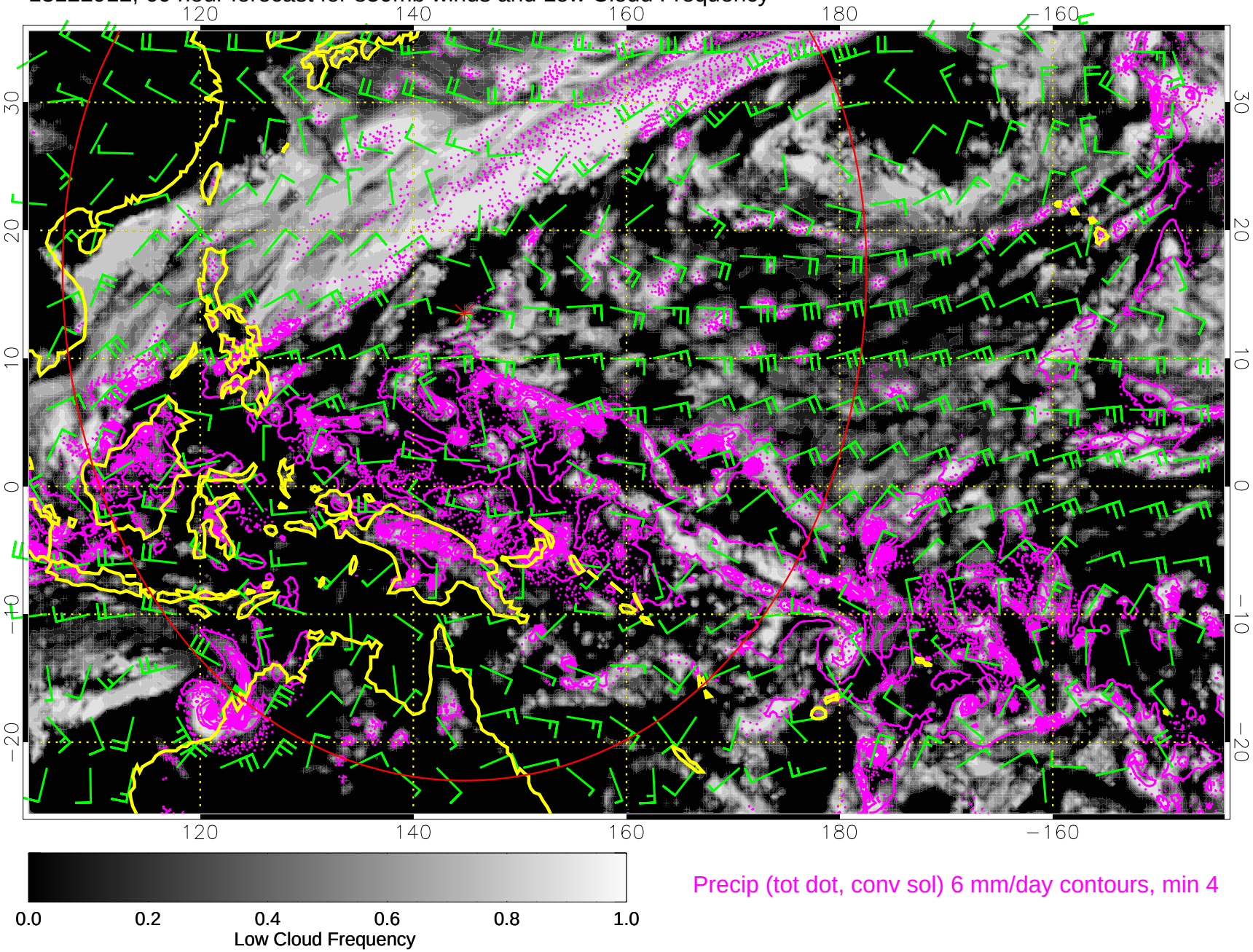

13122918, 66 hour forecast for 850mb winds and Low Cloud Frequency

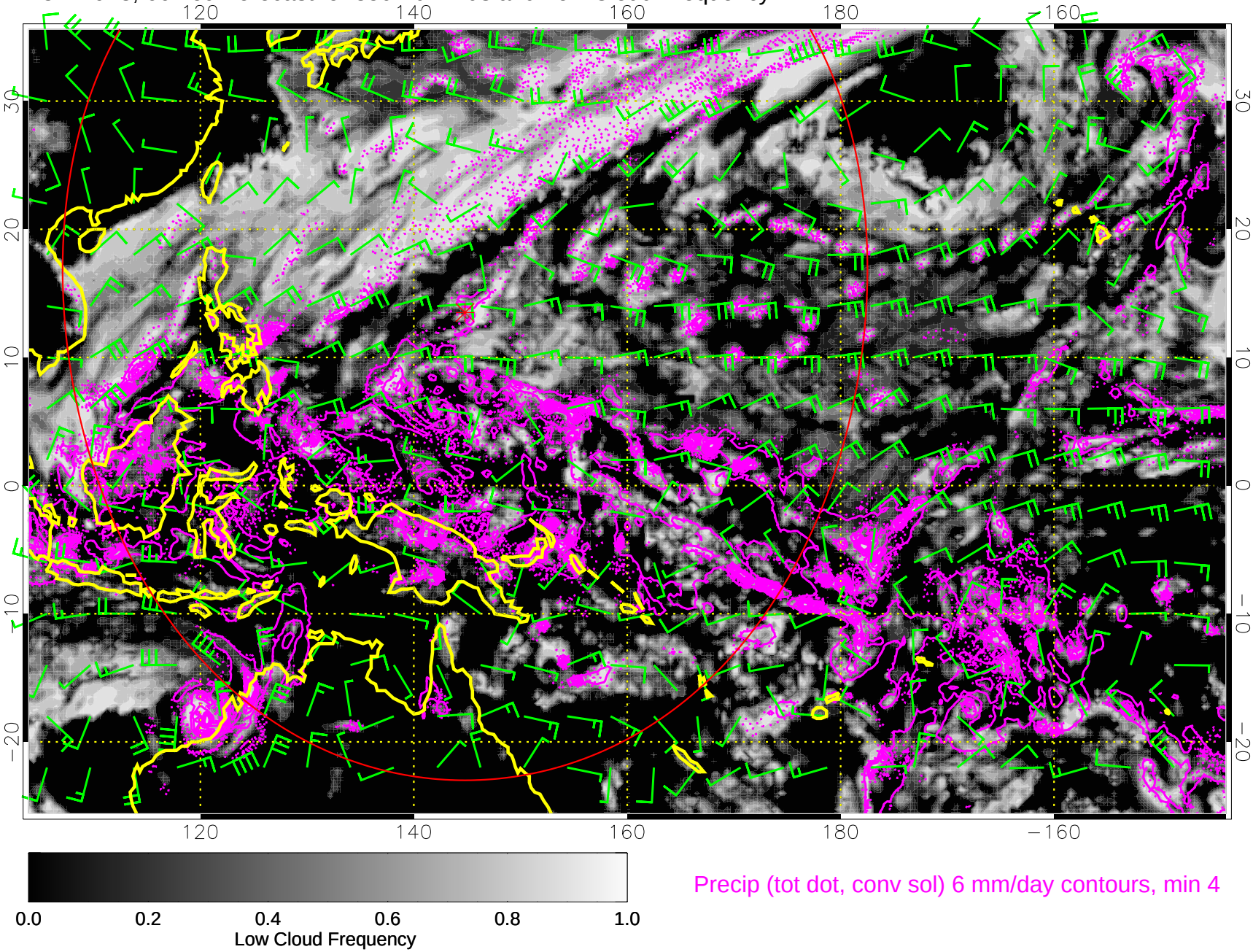

Precip (tot dot, conv sol) 6 mm/day contours, min 4

13123000, 72 hour forecast for 850mb winds and Low Cloud Frequency

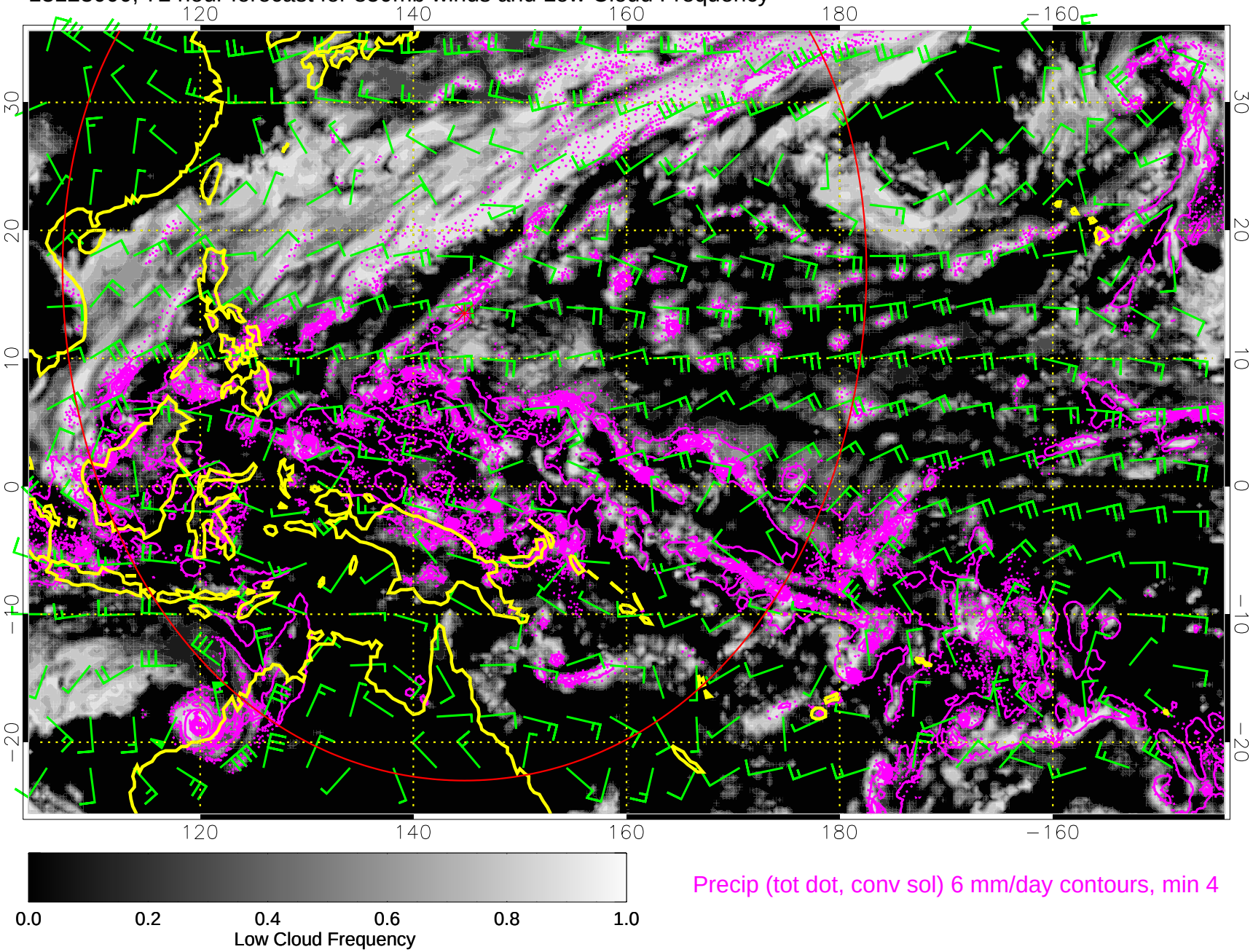

13123006, 78 hour forecast for 850mb winds and Low Cloud Frequency

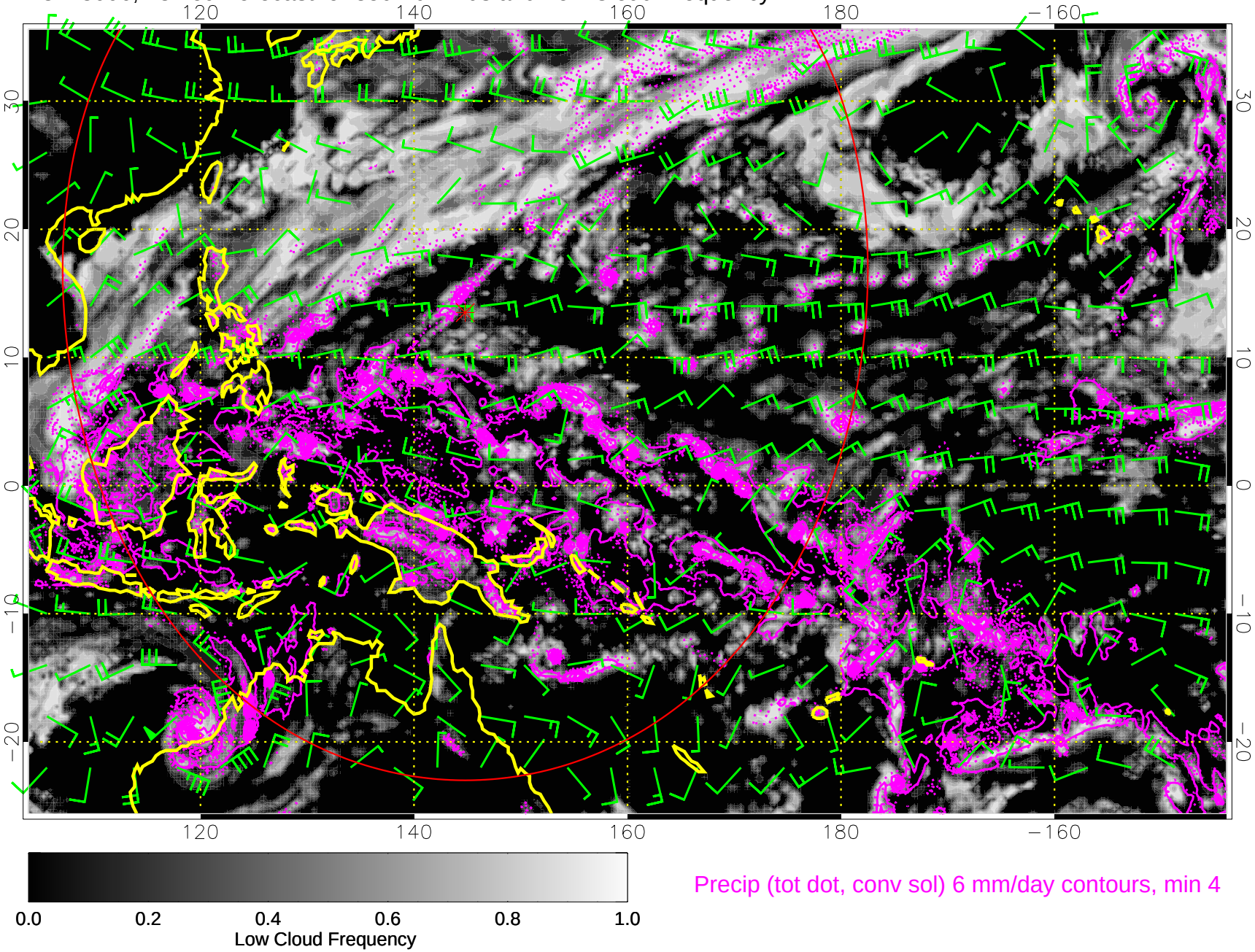

Precip (tot dot, conv sol) 6 mm/day contours, min 4

13123012, 84 hour forecast for 850mb winds and Low Cloud Frequency

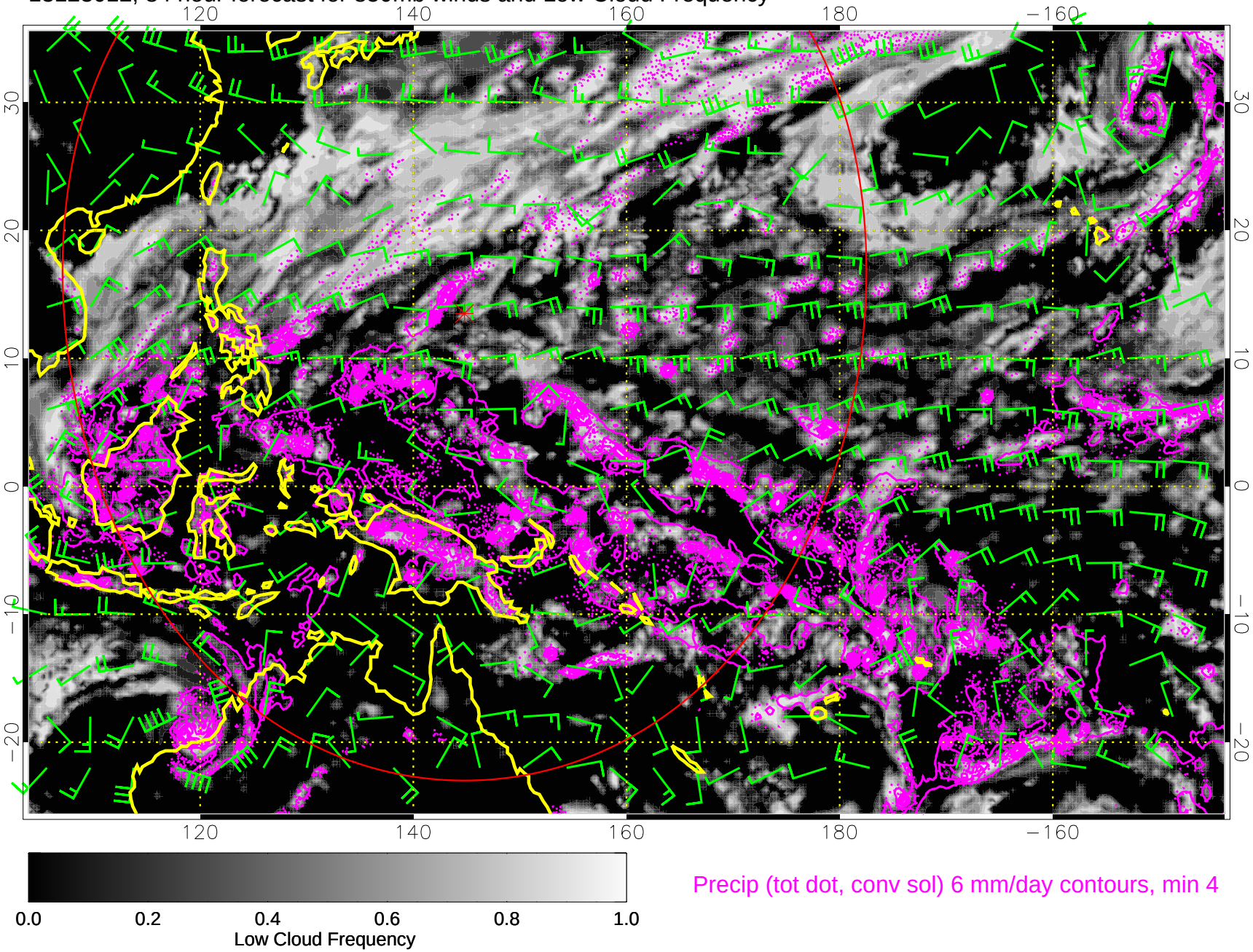

13123018, 90 hour forecast for 850mb winds and Low Cloud Frequency

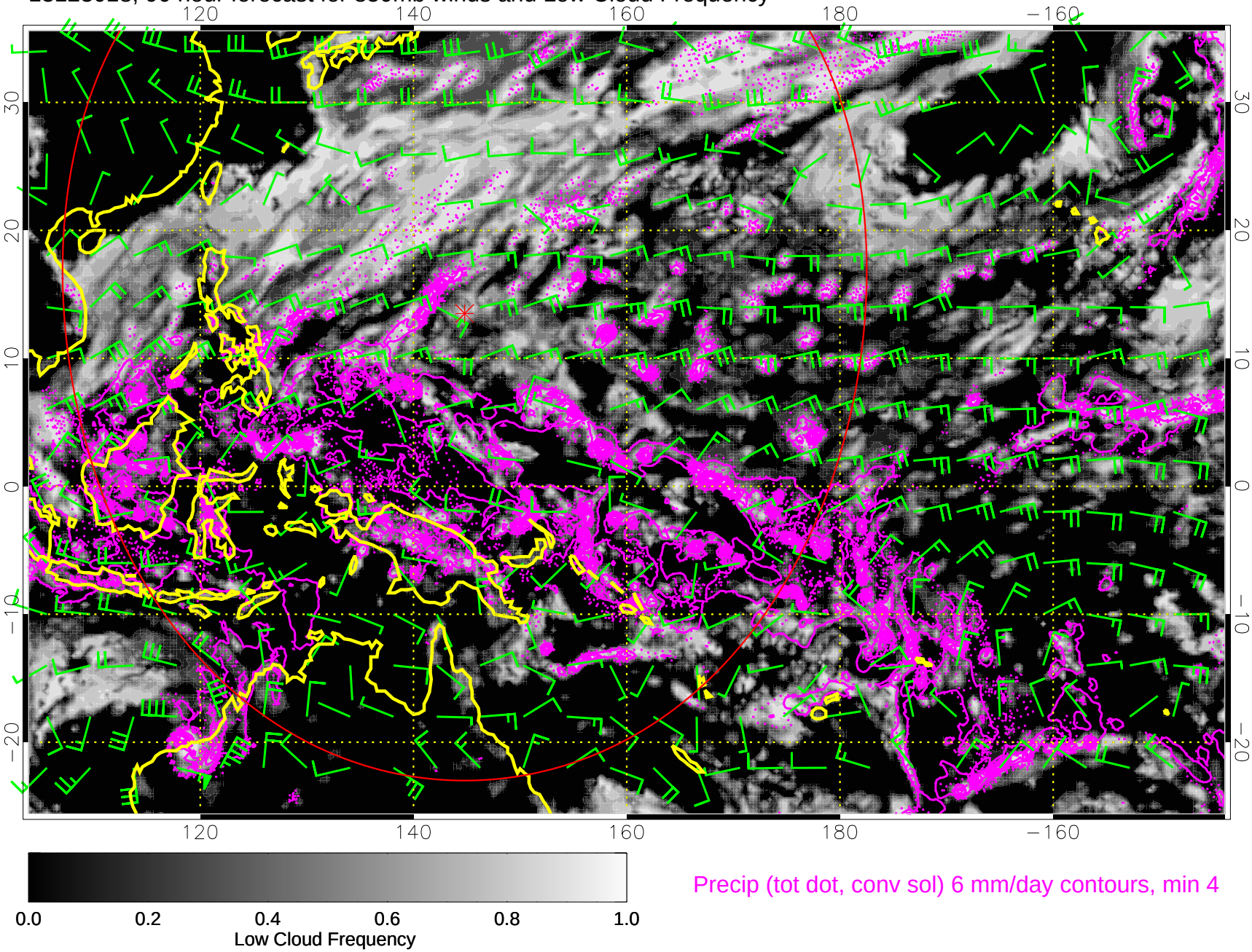

13123100, 96 hour forecast for 850mb winds and Low Cloud Frequency

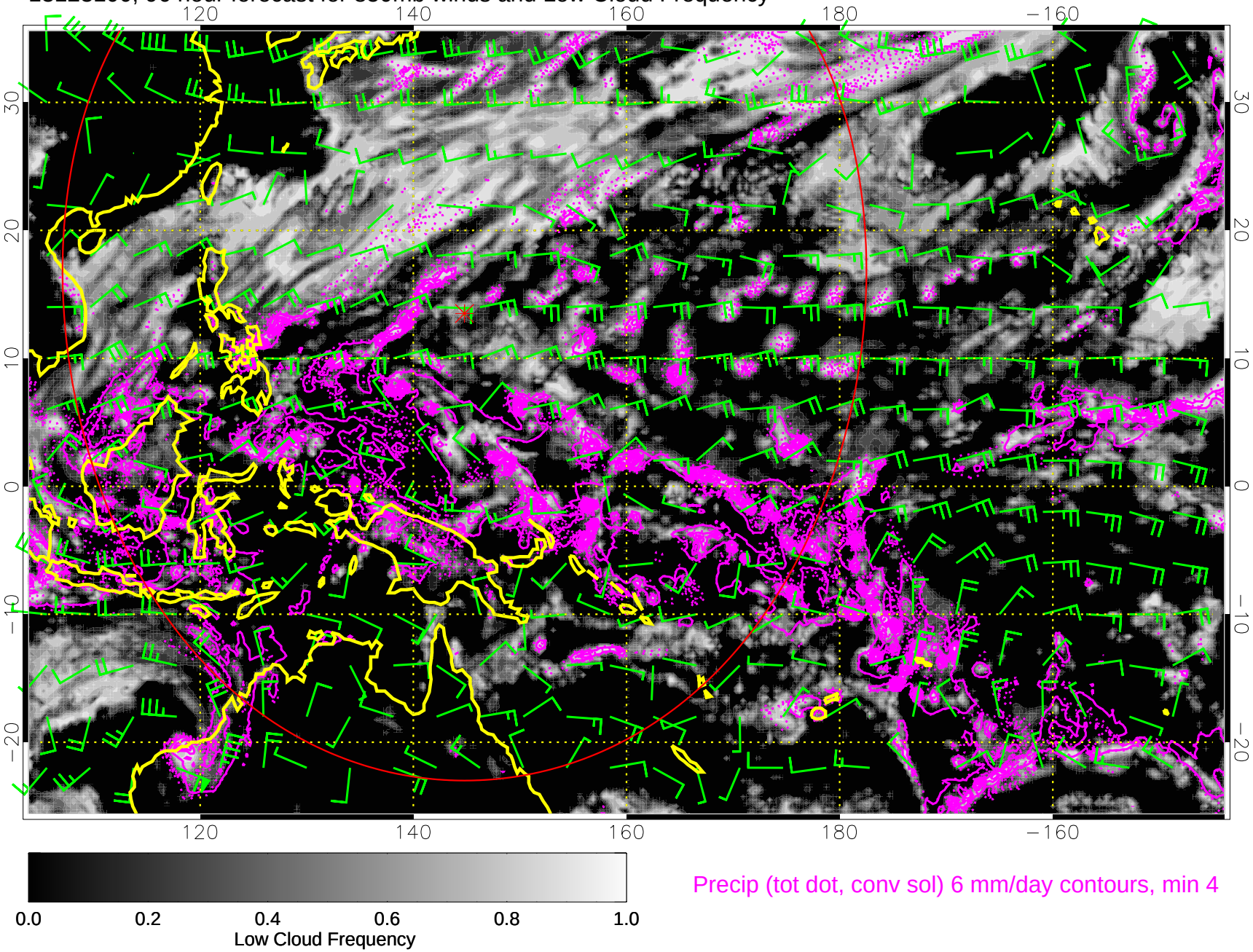

13123106, 102 hour forecast for 850mb winds and Low Cloud Frequency

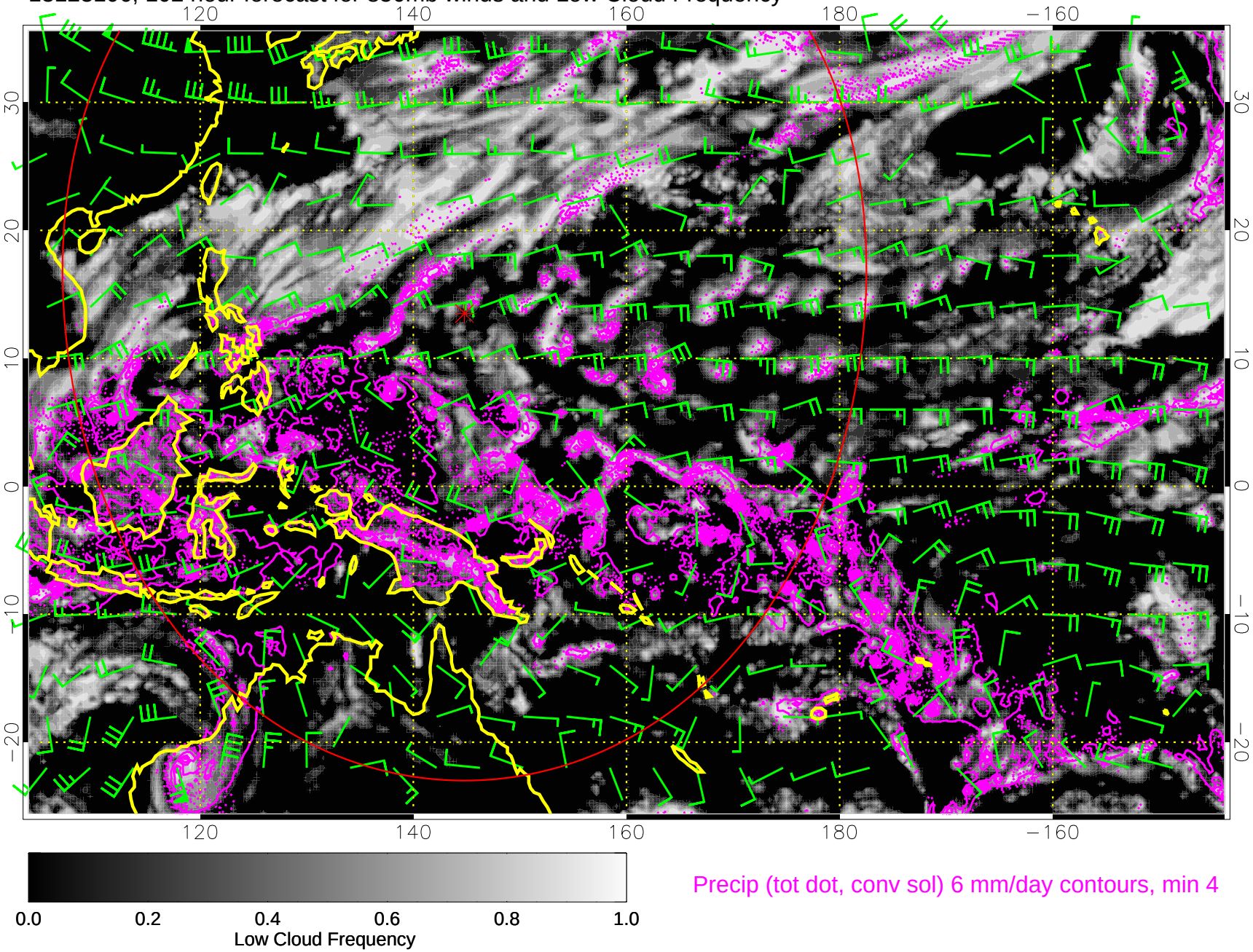

13123112, 108 hour forecast for 850mb winds and Low Cloud Frequency

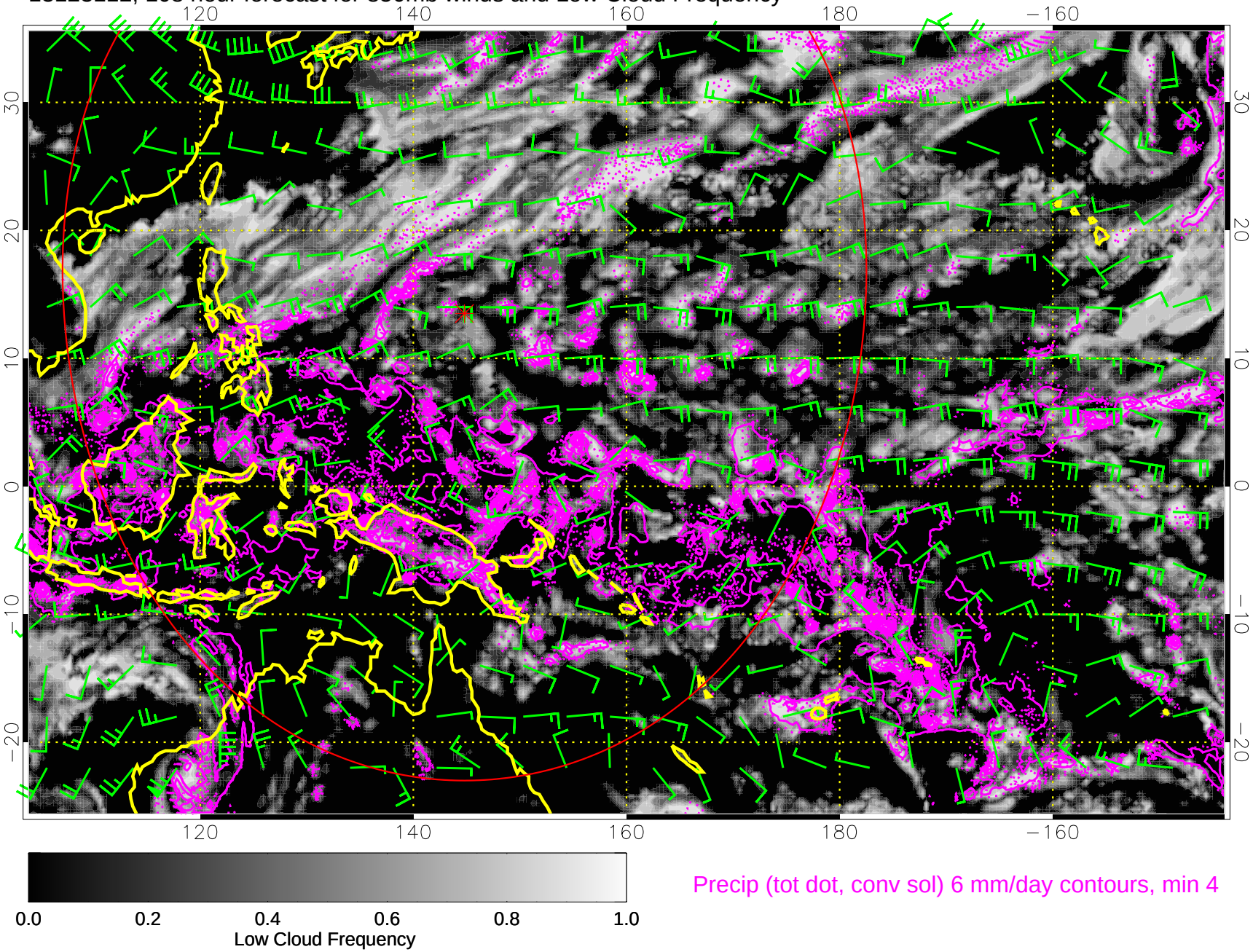

13123118, 114 hour forecast for 850mb winds and Low Cloud Frequency

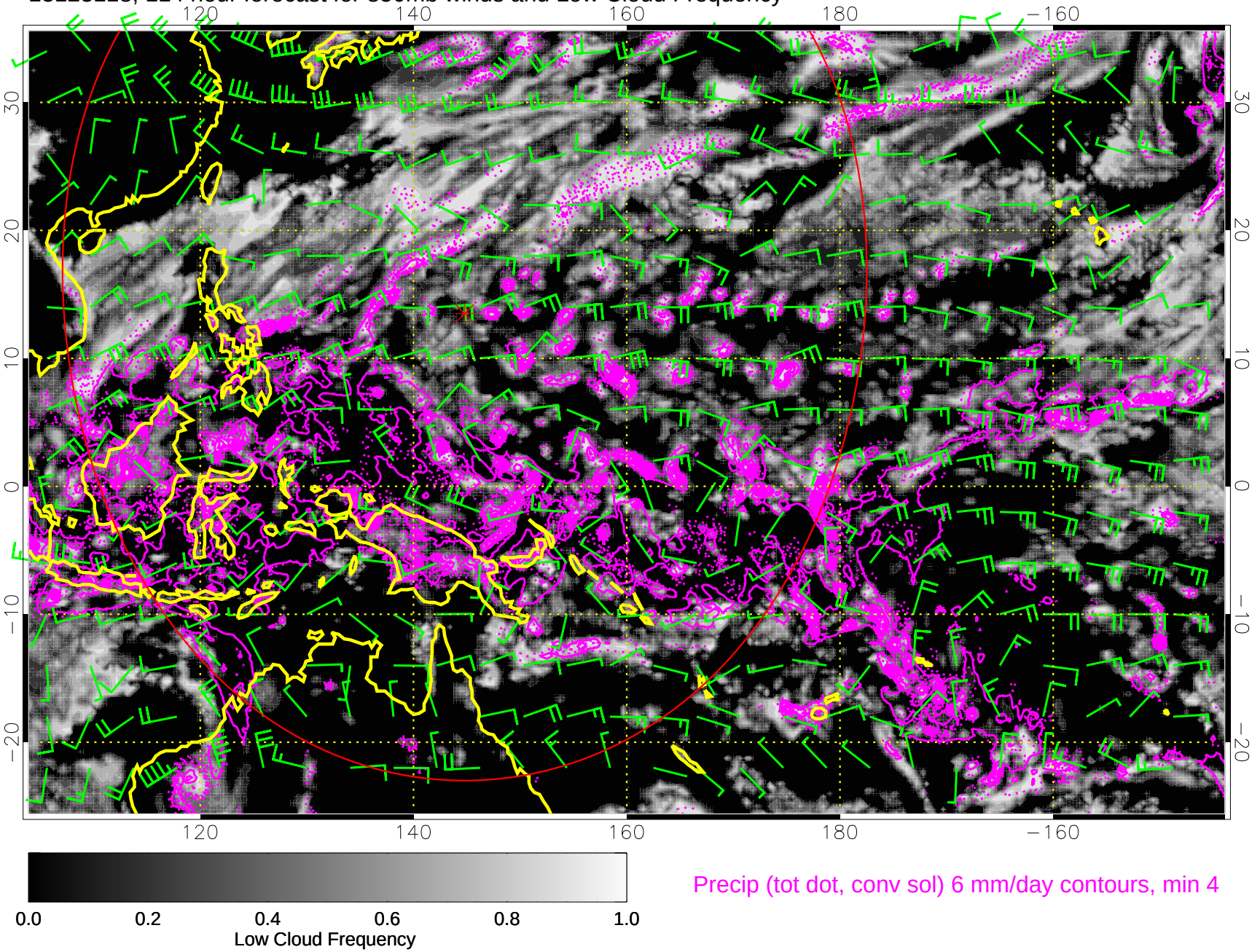

Precip (tot dot, conv sol) 6 mm/day contours, min 4