13122606, 6 hour forecast for 850mb winds and Low Cloud Frequency

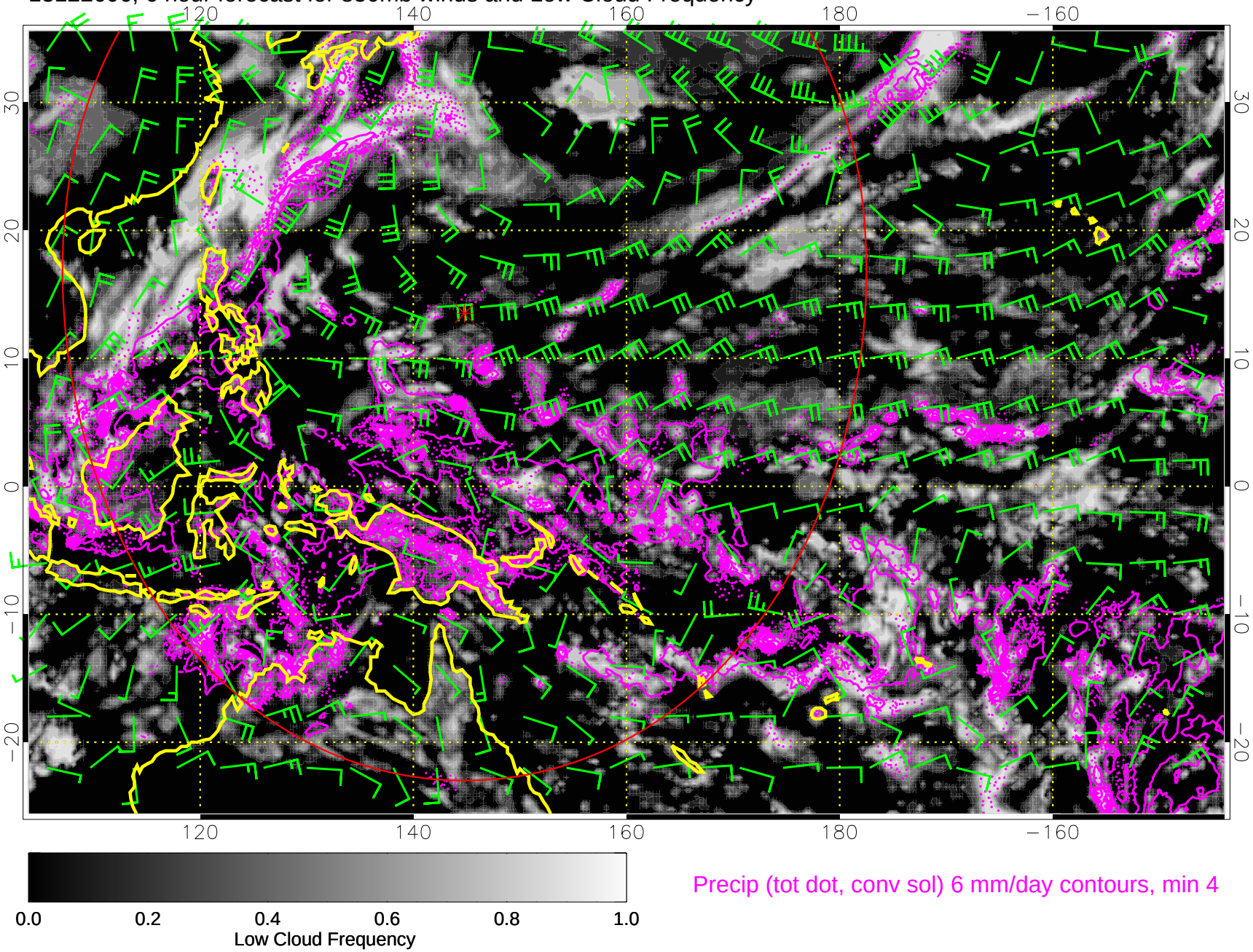

13122612, 12 hour forecast for 850mb winds and Low Cloud Frequency

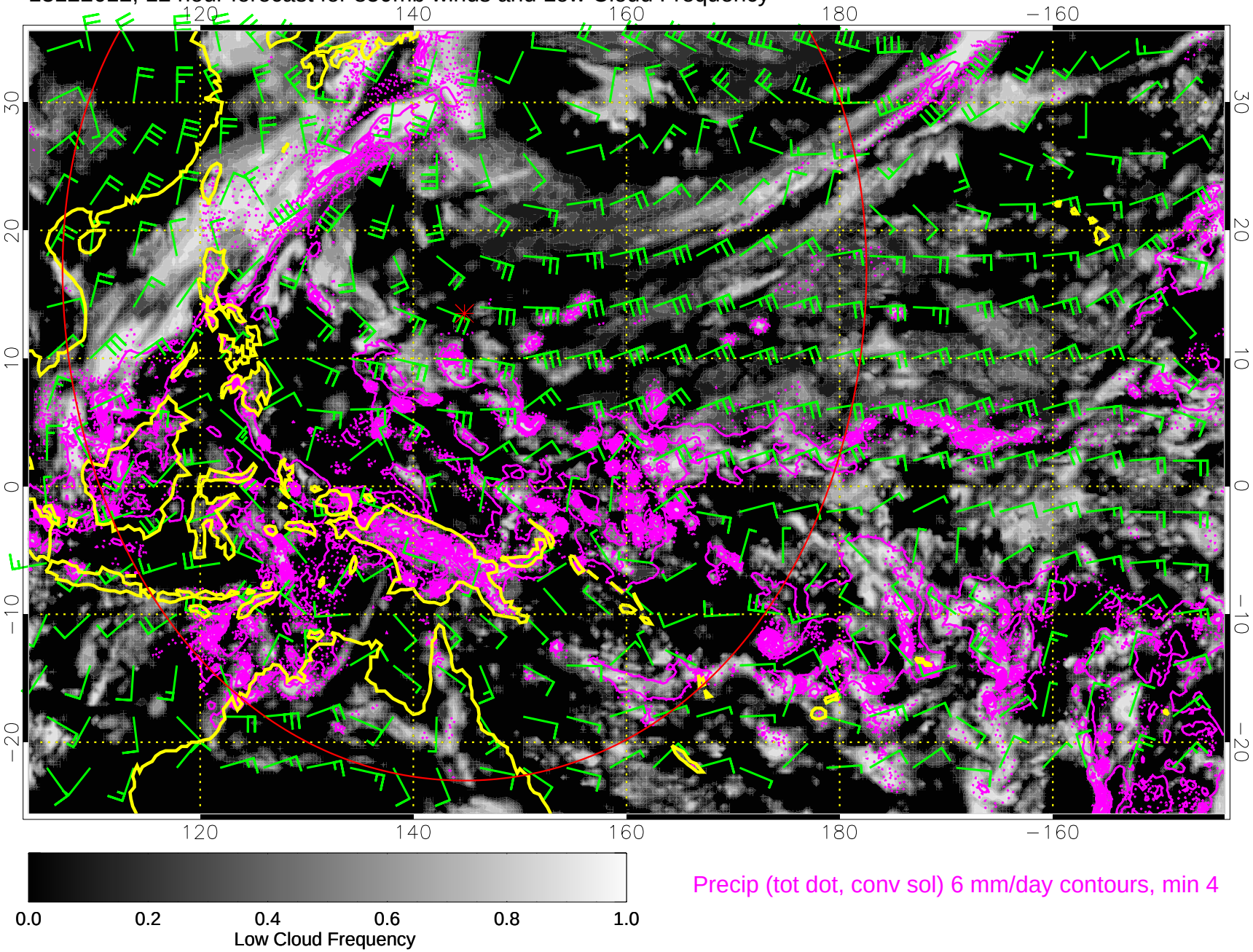

Precip (tot dot, conv sol) 6 mm/day contours, min 4

13122618, 18 hour forecast for 850mb winds and Low Cloud Frequency

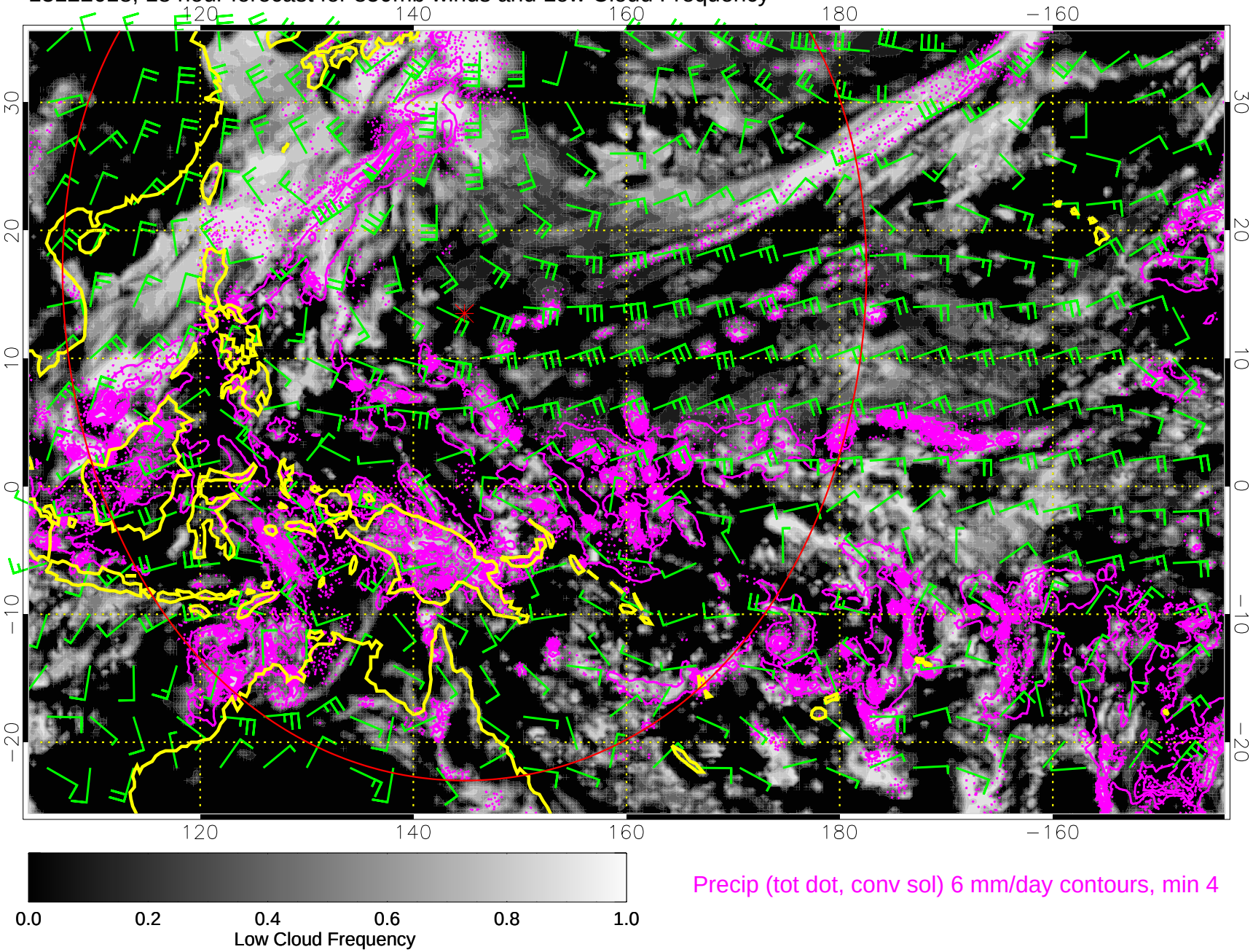

13122700, 24 hour forecast for 850mb winds and Low Cloud Frequency

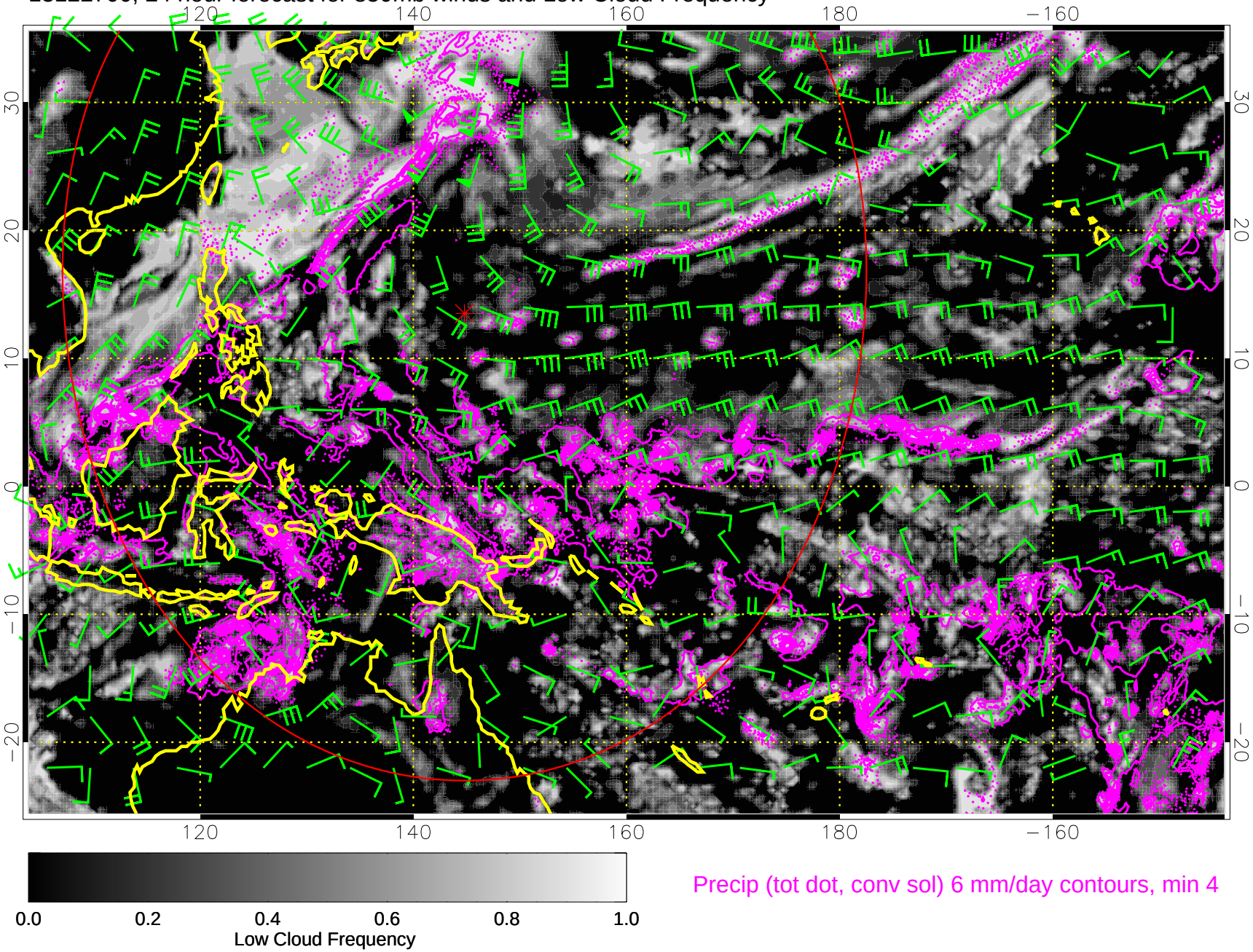

13122706, 30 hour forecast for 850mb winds and Low Cloud Frequency

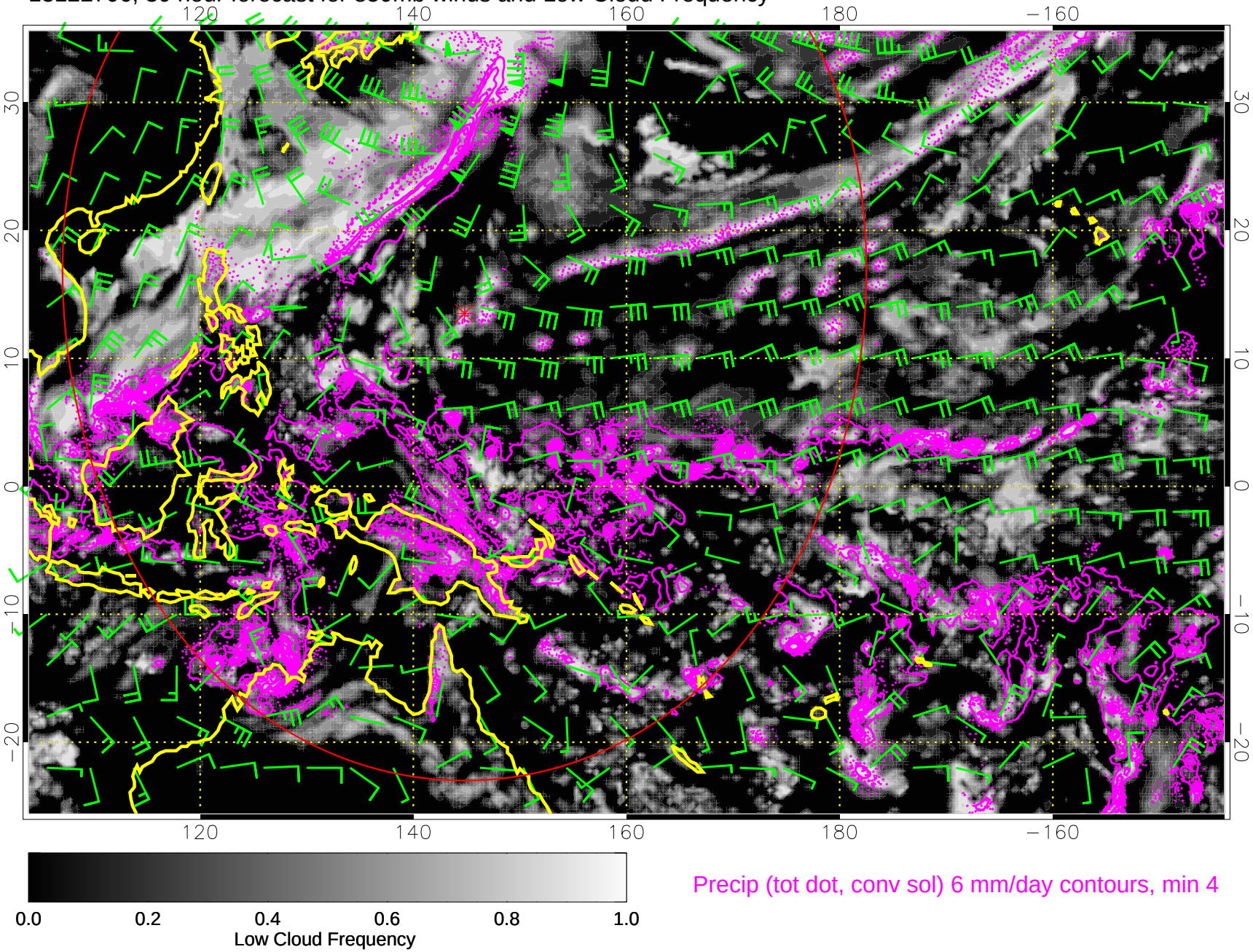

Precip (tot dot, conv sol) 6 mm/day contours, min 4

13122712, 36 hour forecast for 850mb winds and Low Cloud Frequency

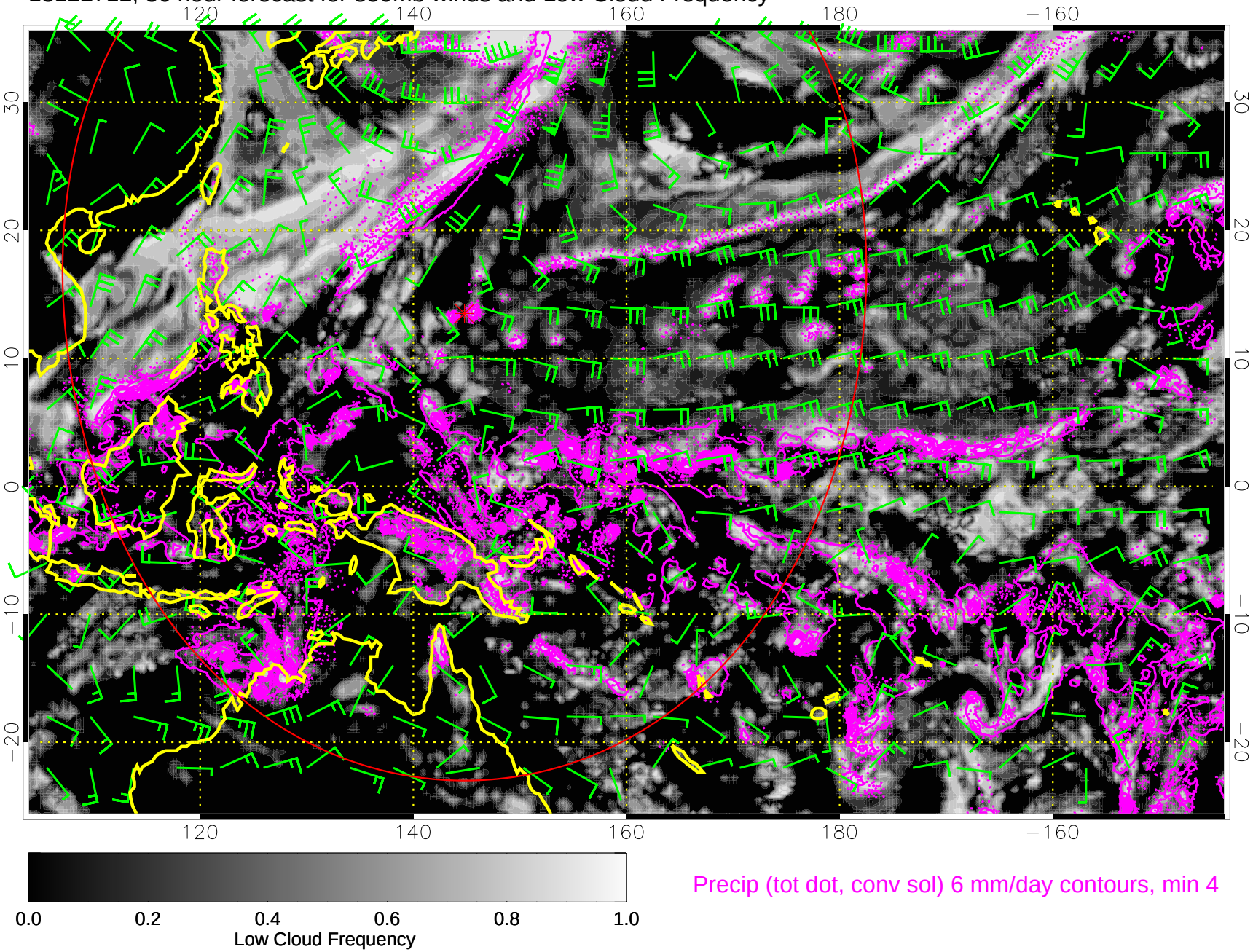

13122718, 42 hour forecast for 850mb winds and Low Cloud Frequency

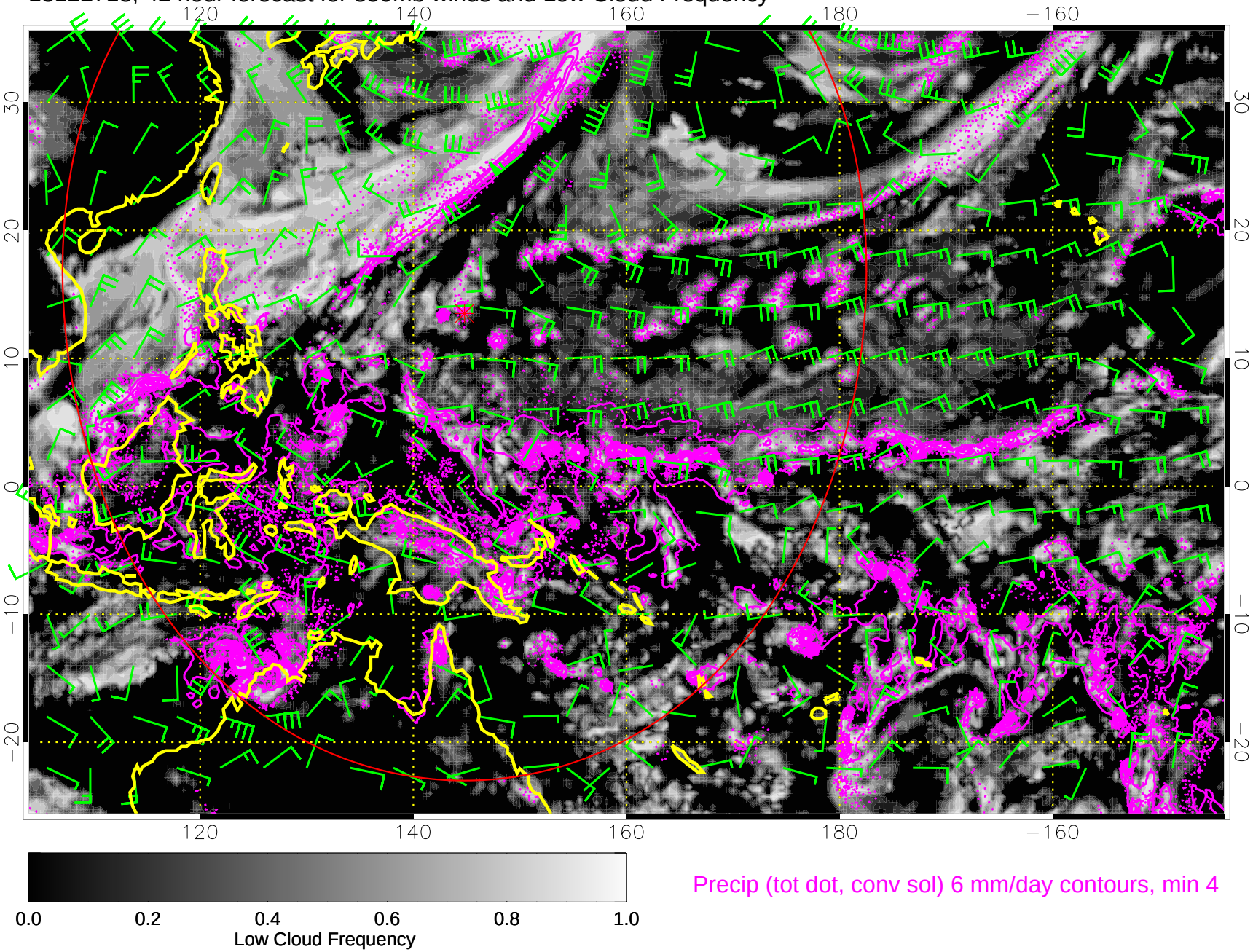

13122800, 48 hour forecast for 850mb winds and Low Cloud Frequency

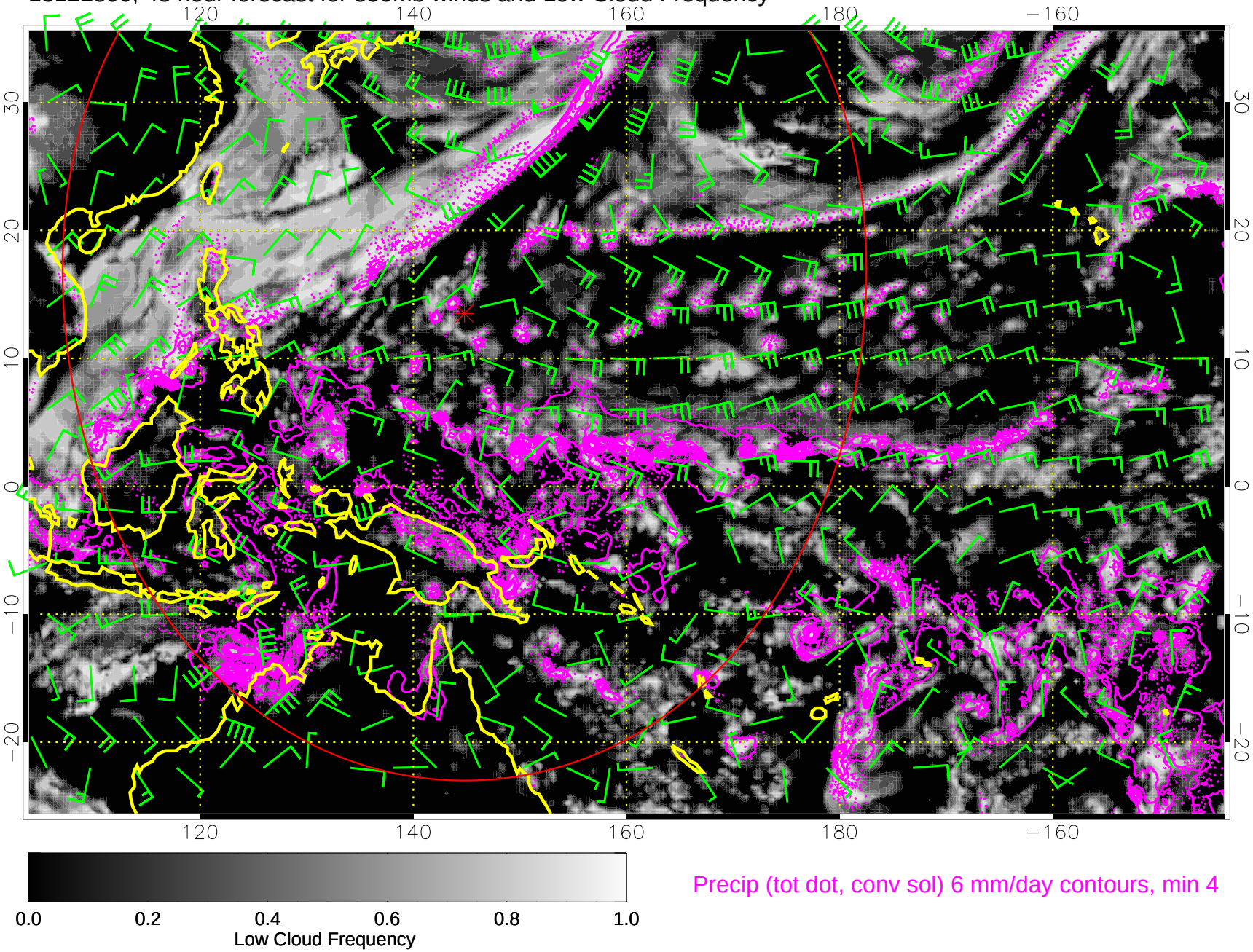

Precip (tot dot, conv sol) 6 mm/day contours, min 4

13122806, 54 hour forecast for 850mb winds and Low Cloud Frequency

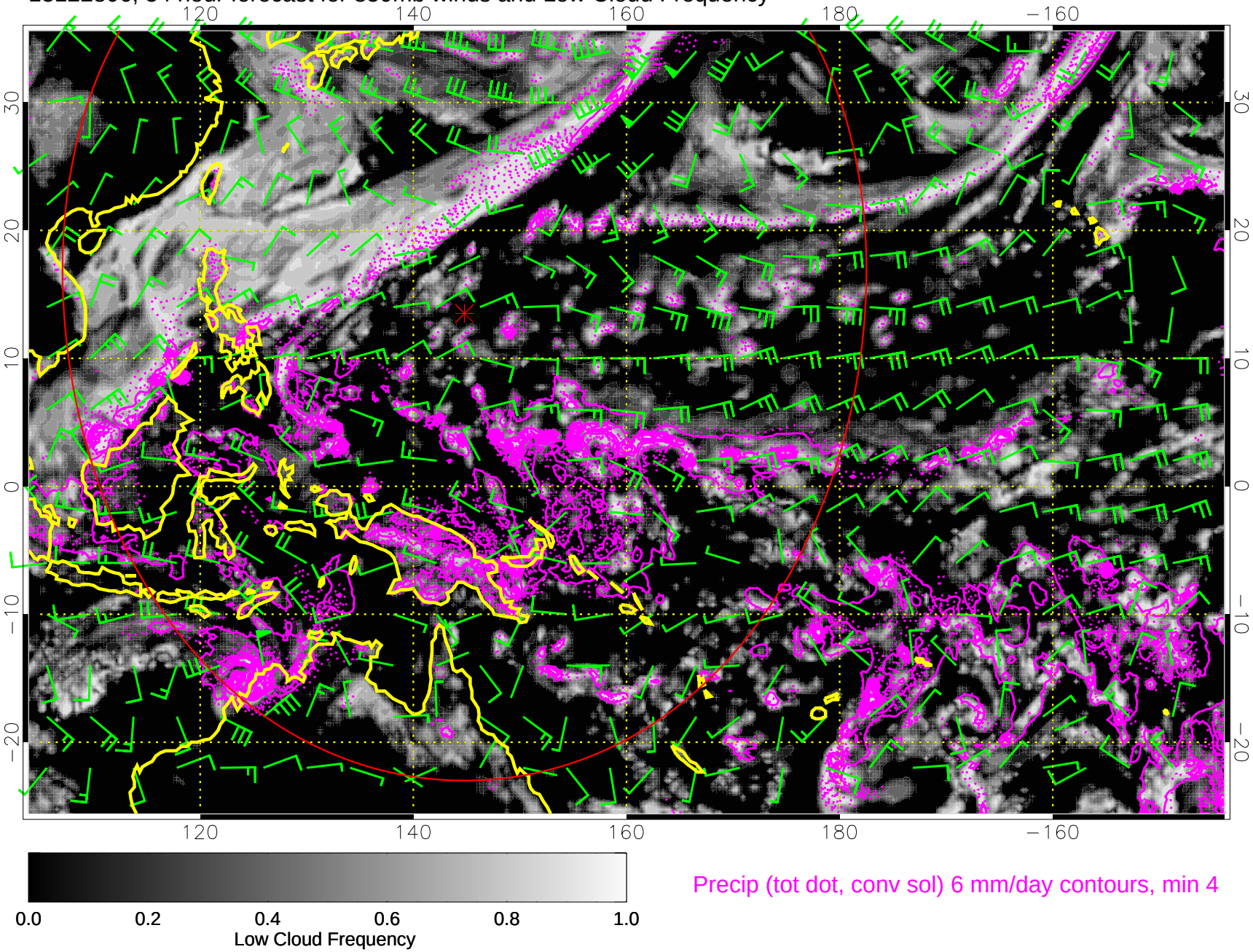

13122812, 60 hour forecast for 850mb winds and Low Cloud Frequency

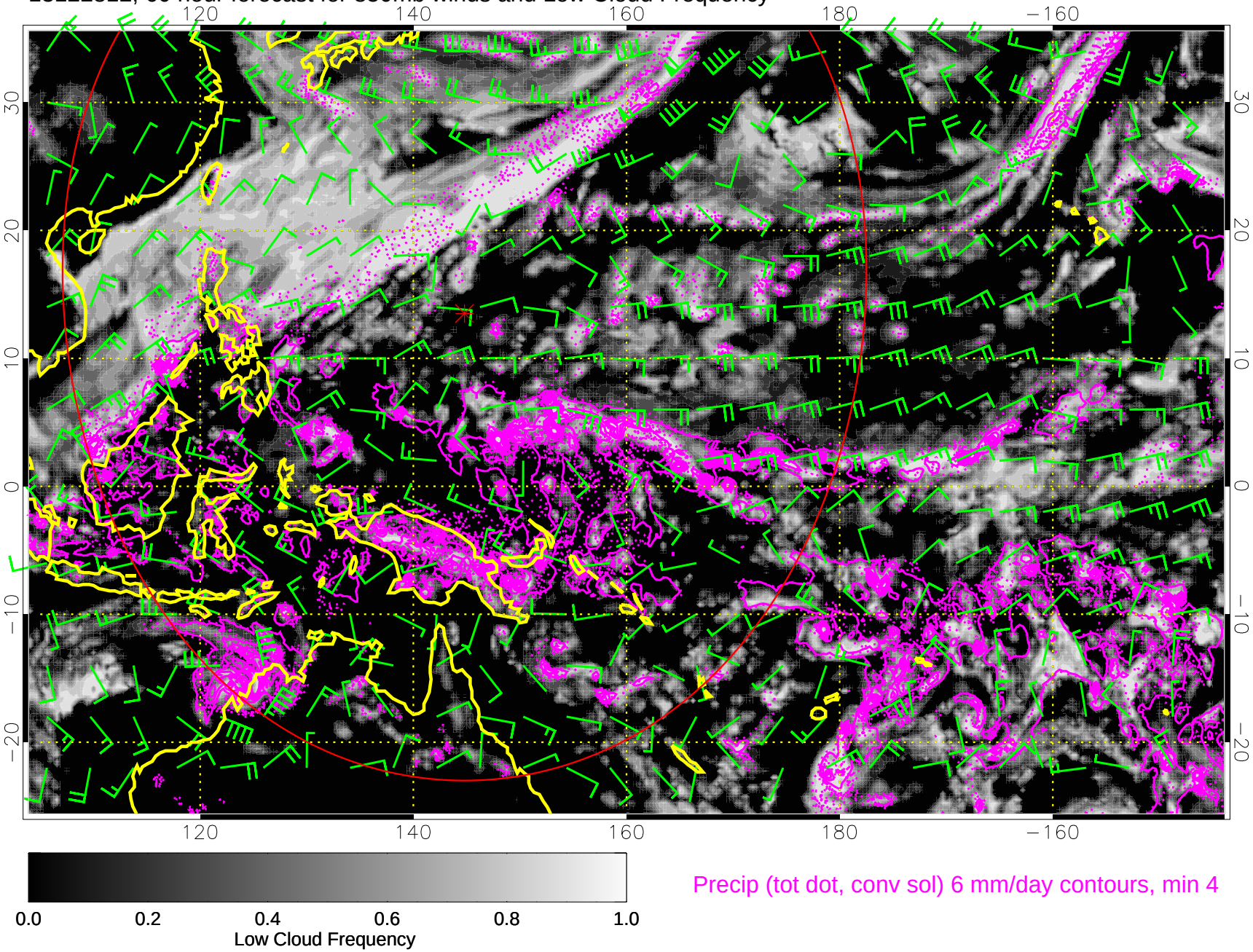

13122818, 66 hour forecast for 850mb winds and Low Cloud Frequency

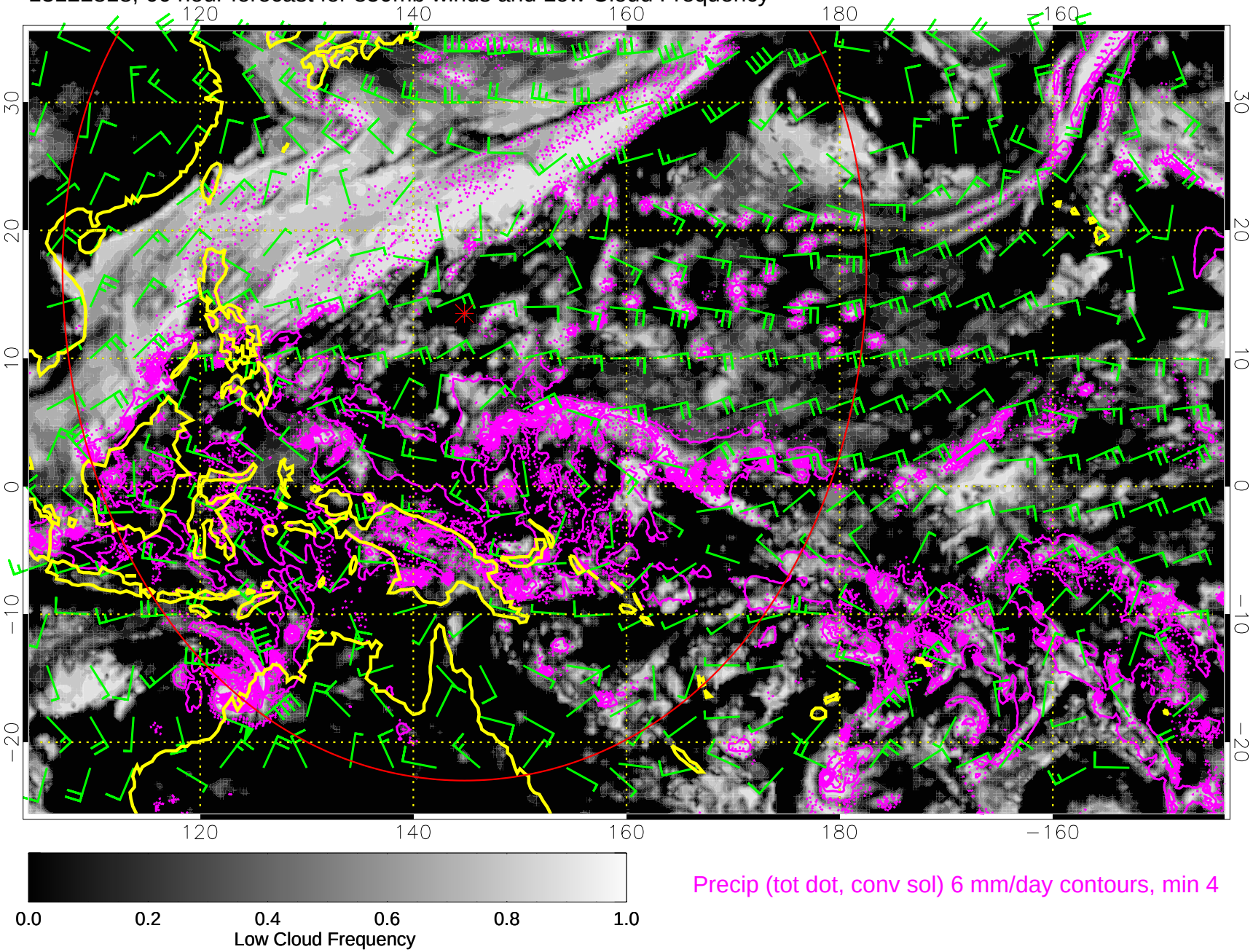

Precip (tot dot, conv sol) 6 mm/day contours, min 4

13122900, 72 hour forecast for 850mb winds and Low Cloud Frequency

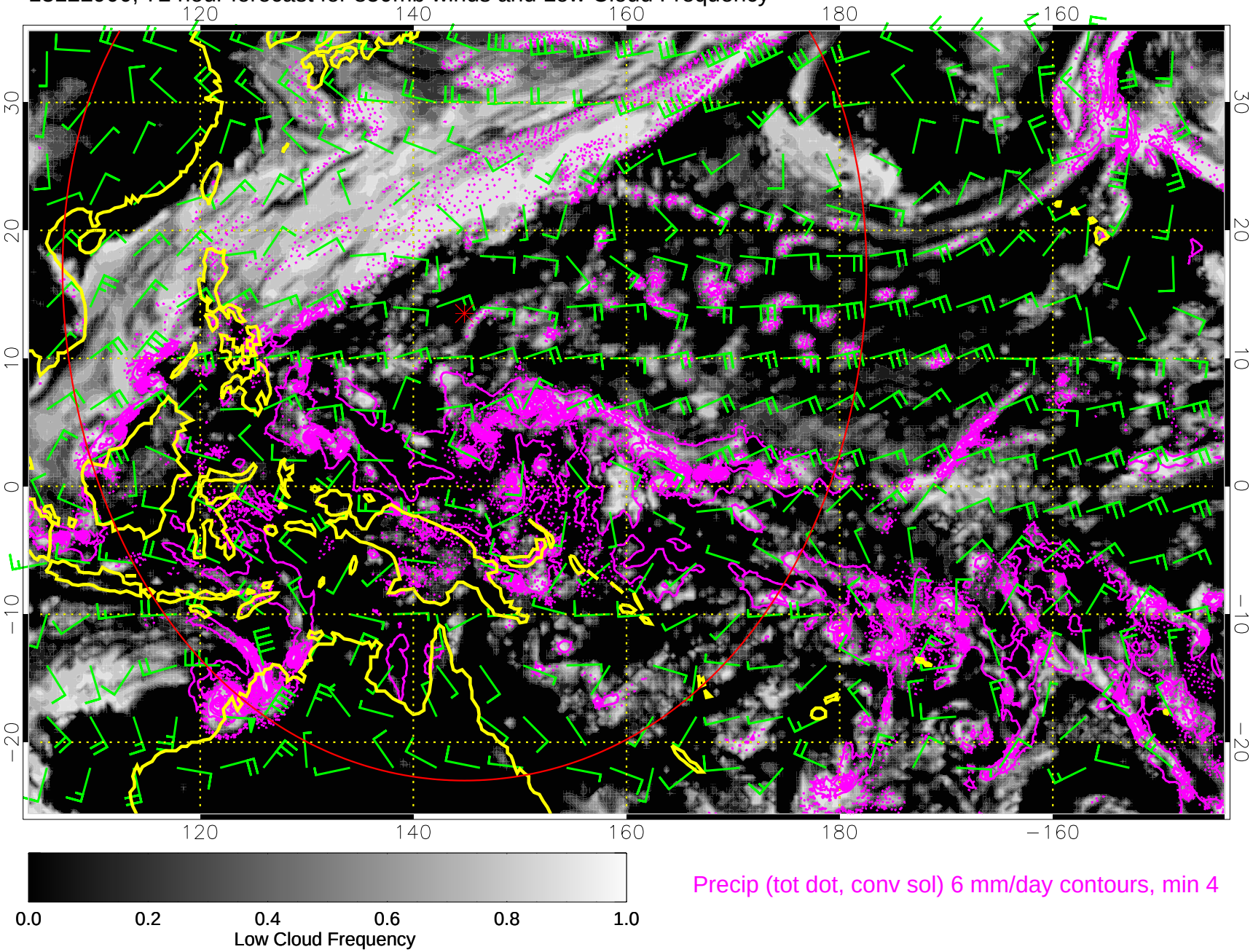

13122906, 78 hour forecast for 850mb winds and Low Cloud Frequency

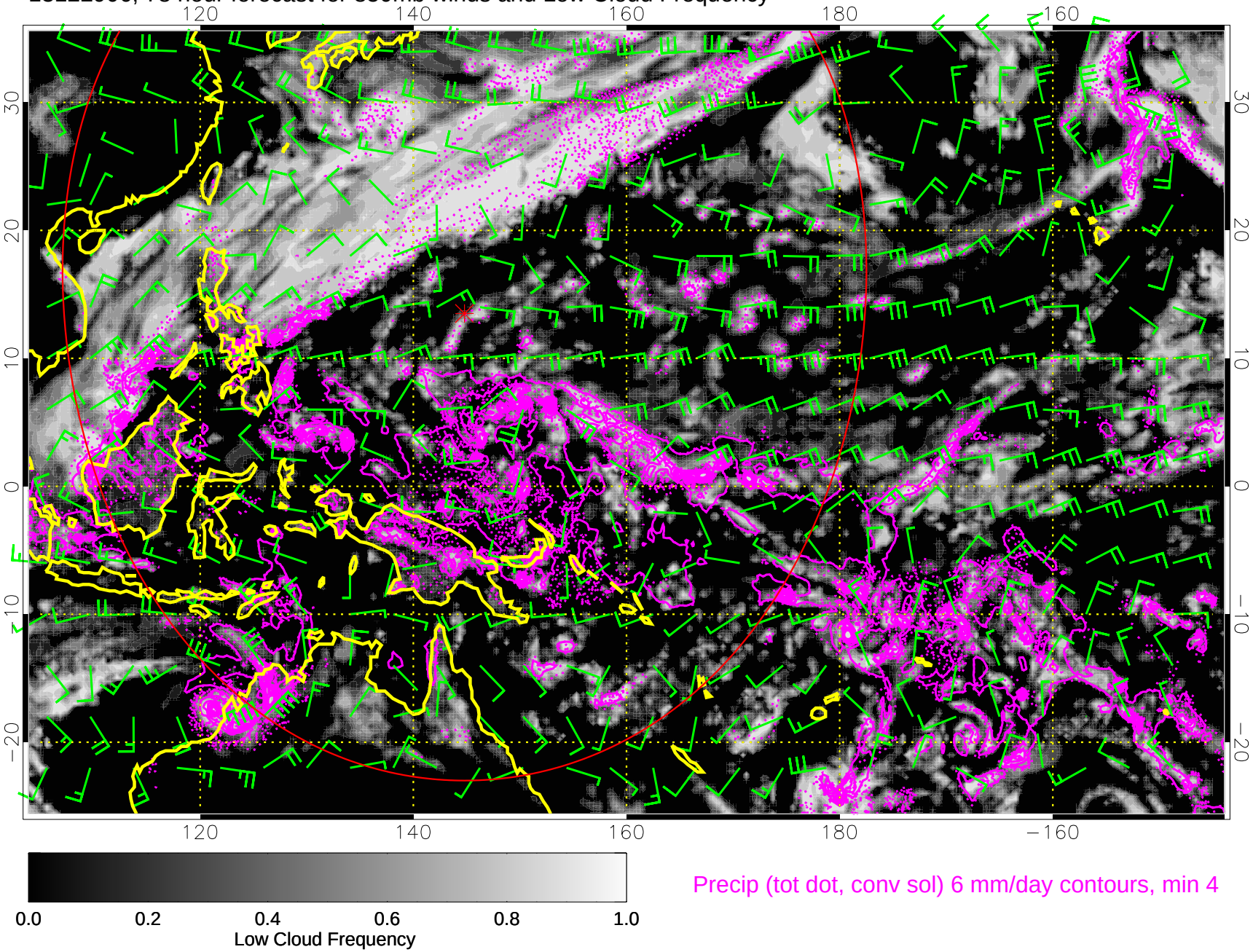

13122912, 84 hour forecast for 850mb winds and Low Cloud Frequency

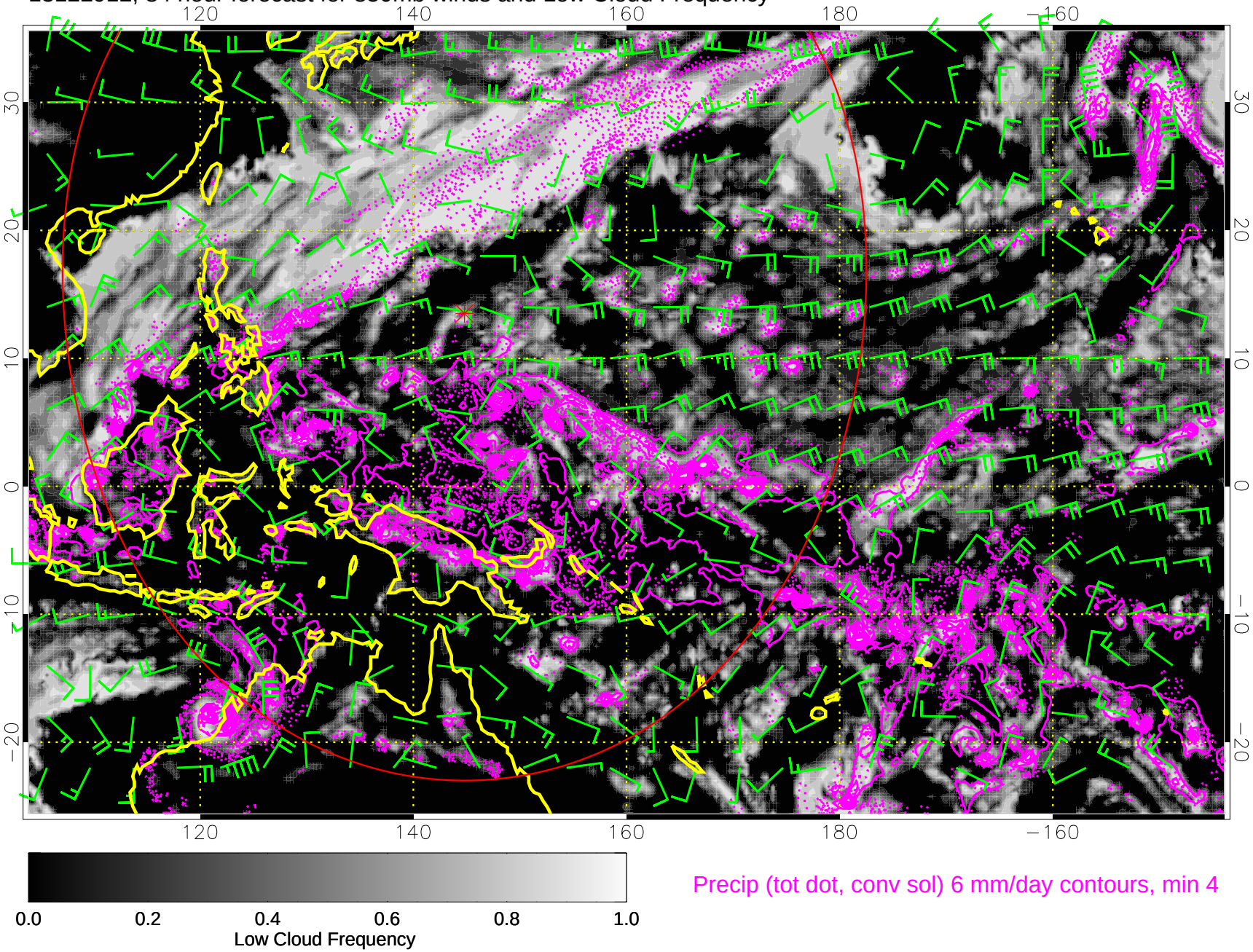

Precip (tot dot, conv sol) 6 mm/day contours, min 4

13122918, 90 hour forecast for 850mb winds and Low Cloud Frequency

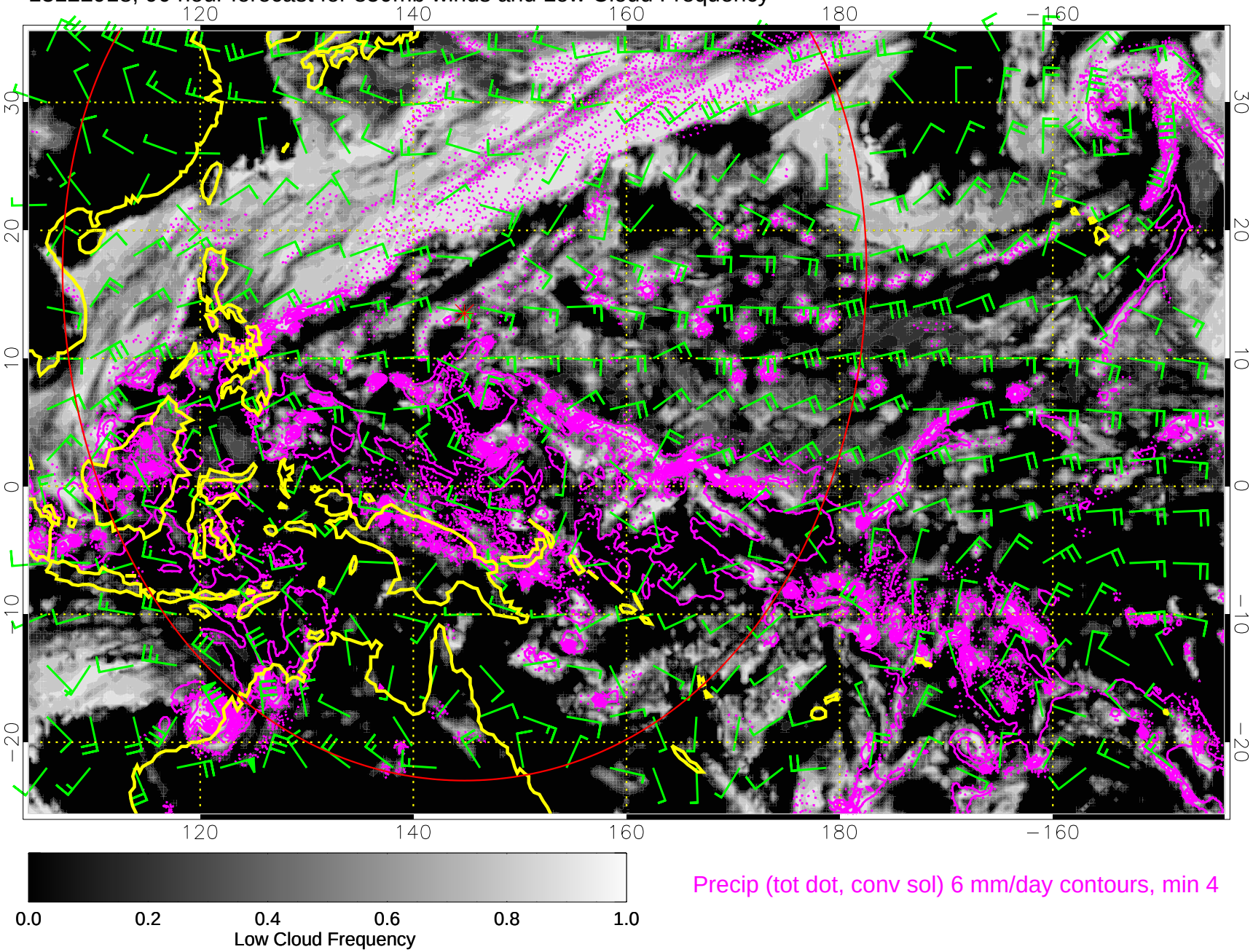

Precip (tot dot, conv sol) 6 mm/day contours, min 4

13123000, 96 hour forecast for 850mb winds and Low Cloud Frequency

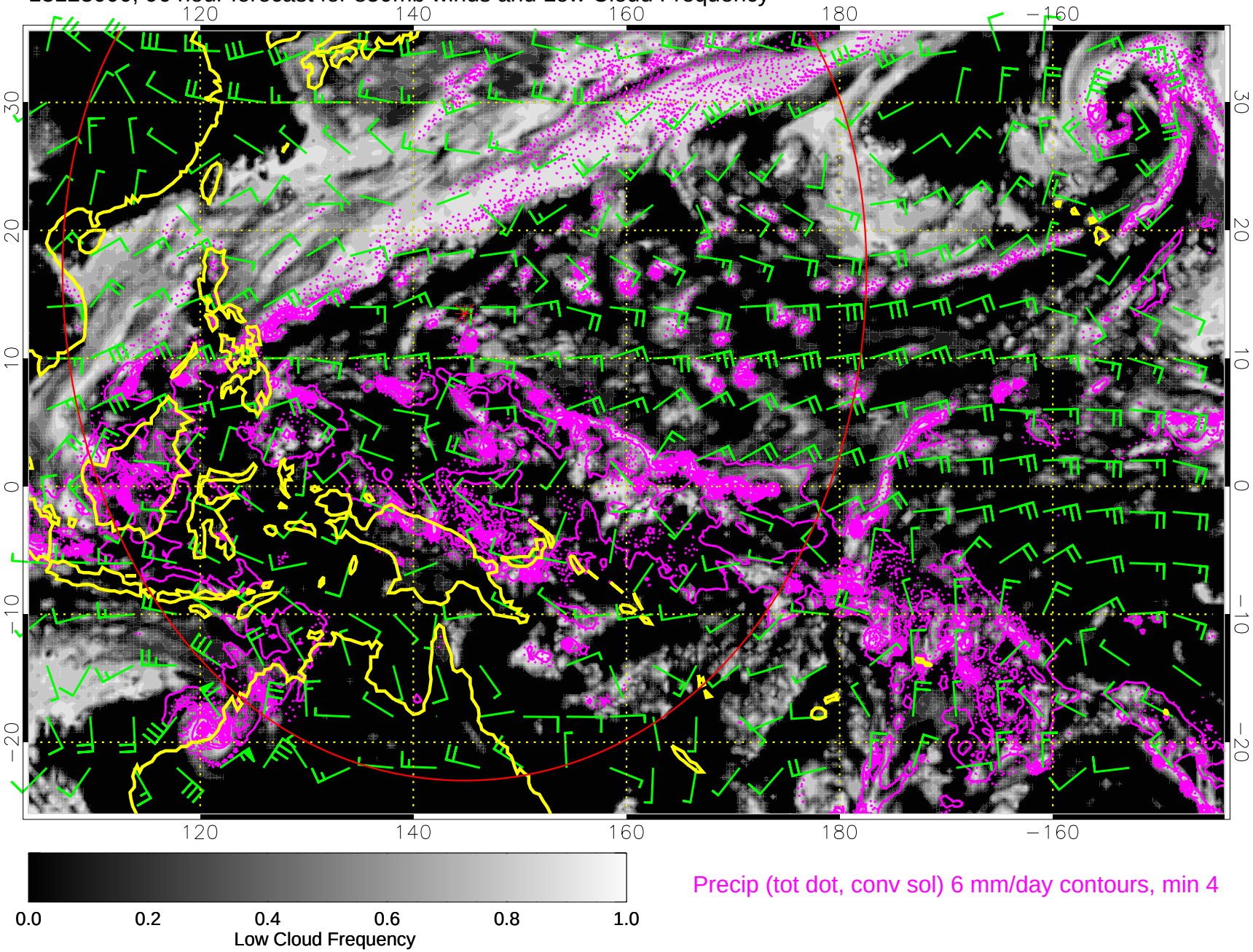

Precip (tot dot, conv sol) 6 mm/day contours, min 4

13123006, 102 hour forecast for 850mb winds and Low Cloud Frequency

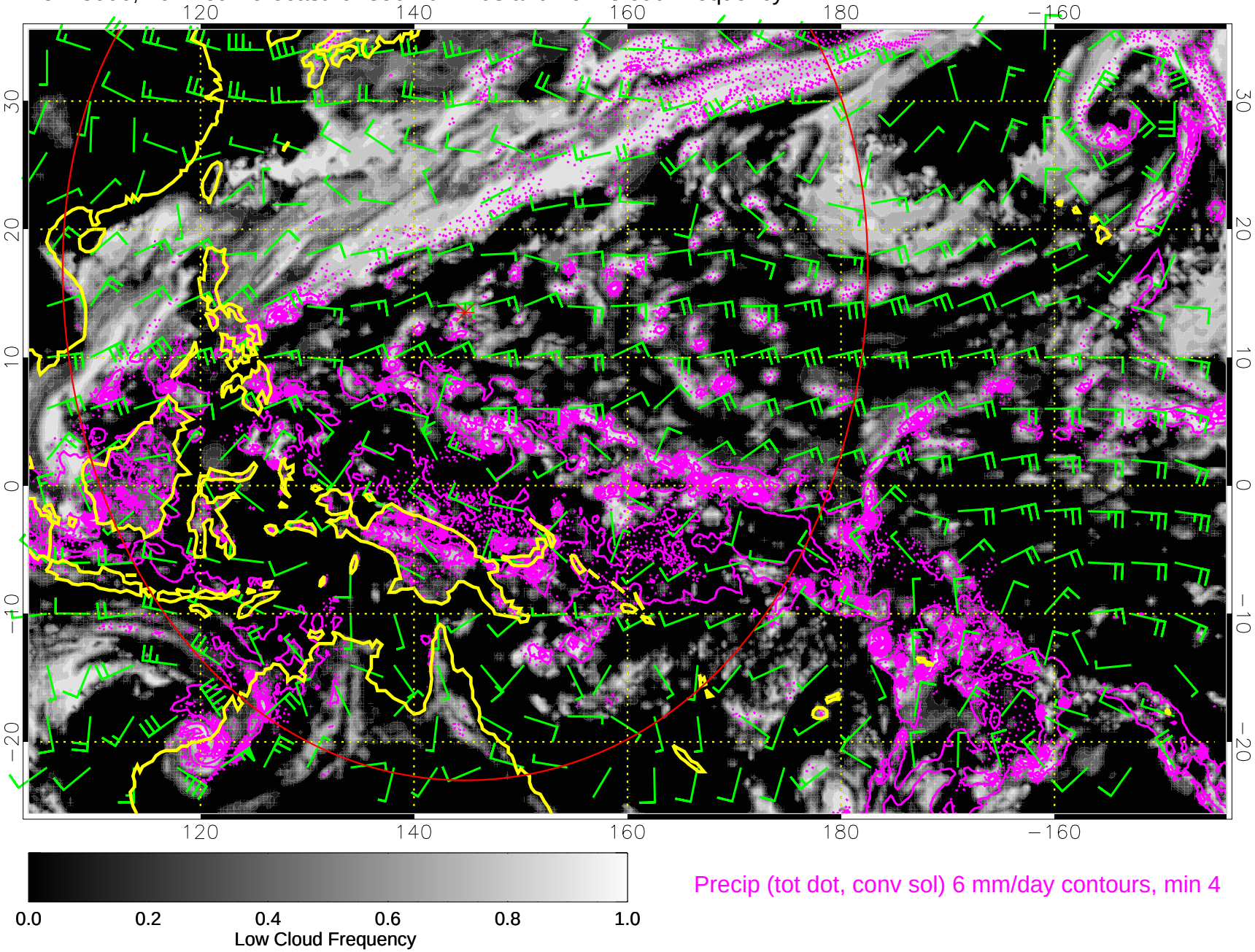

13123012, 108 hour forecast for 850mb winds and Low Cloud Frequency

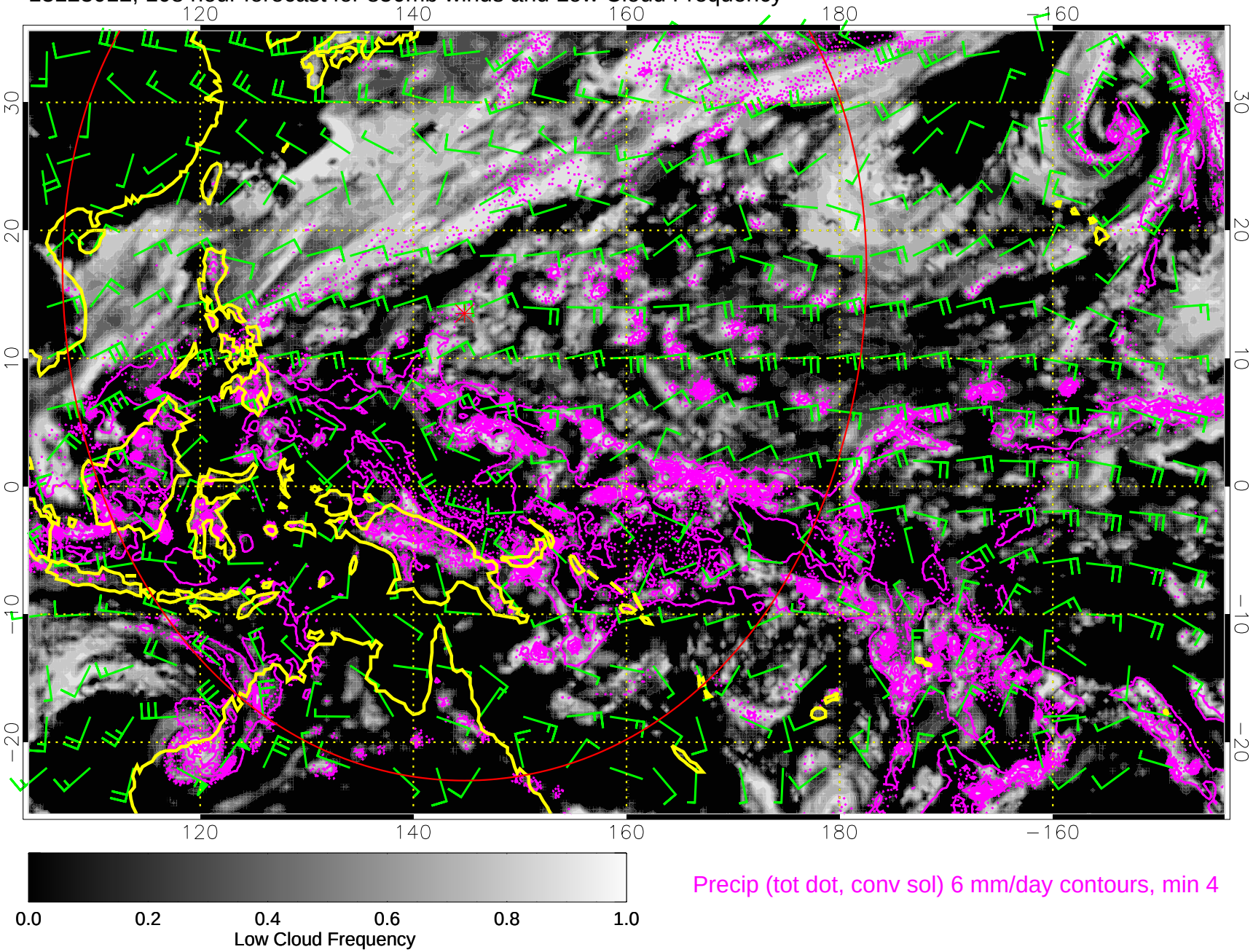

13123018, 114 hour forecast for 850mb winds and Low Cloud Frequency

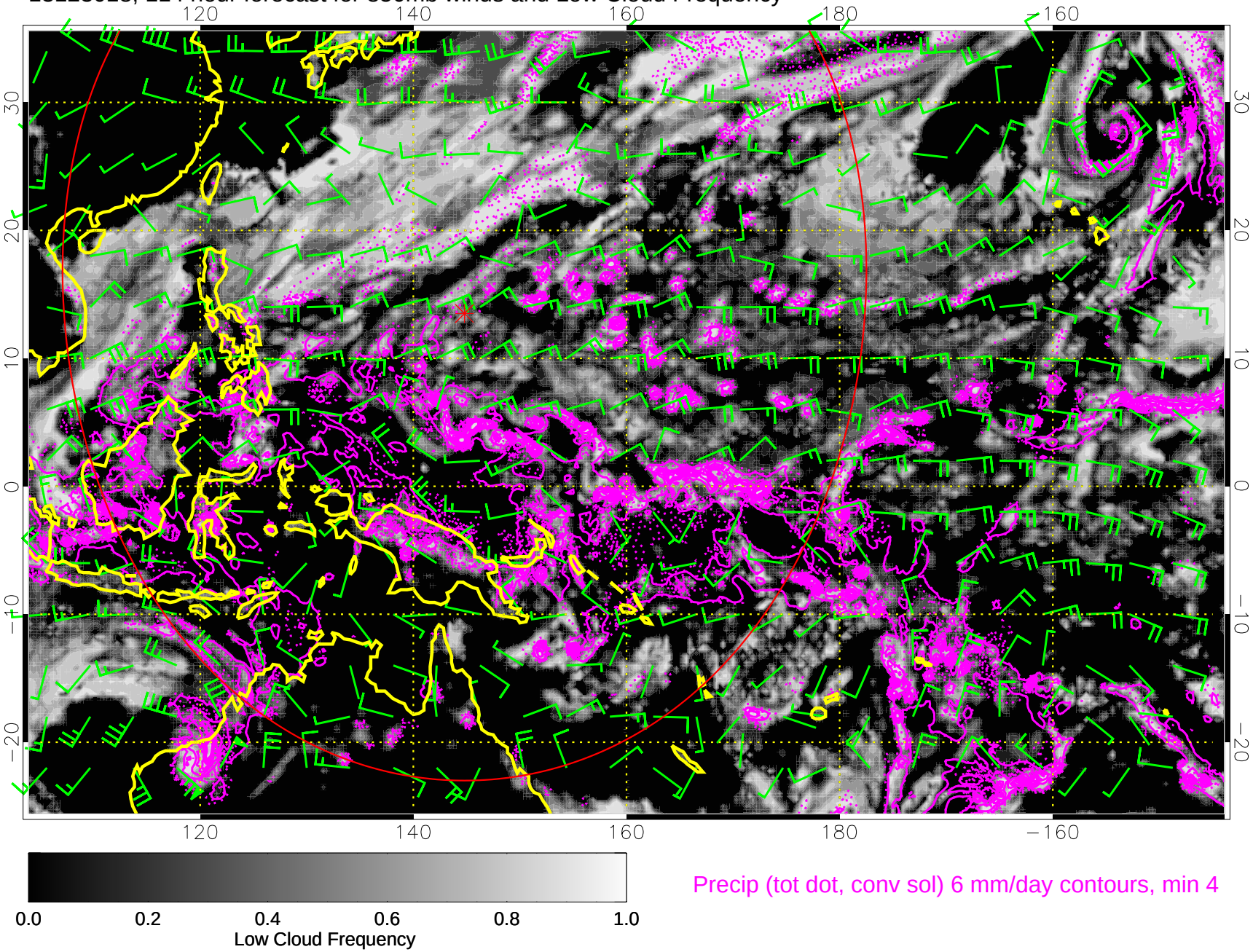

Precip (tot dot, conv sol) 6 mm/day contours, min 4