13122406, 6 hour forecast for 850mb winds and Low Cloud Frequency

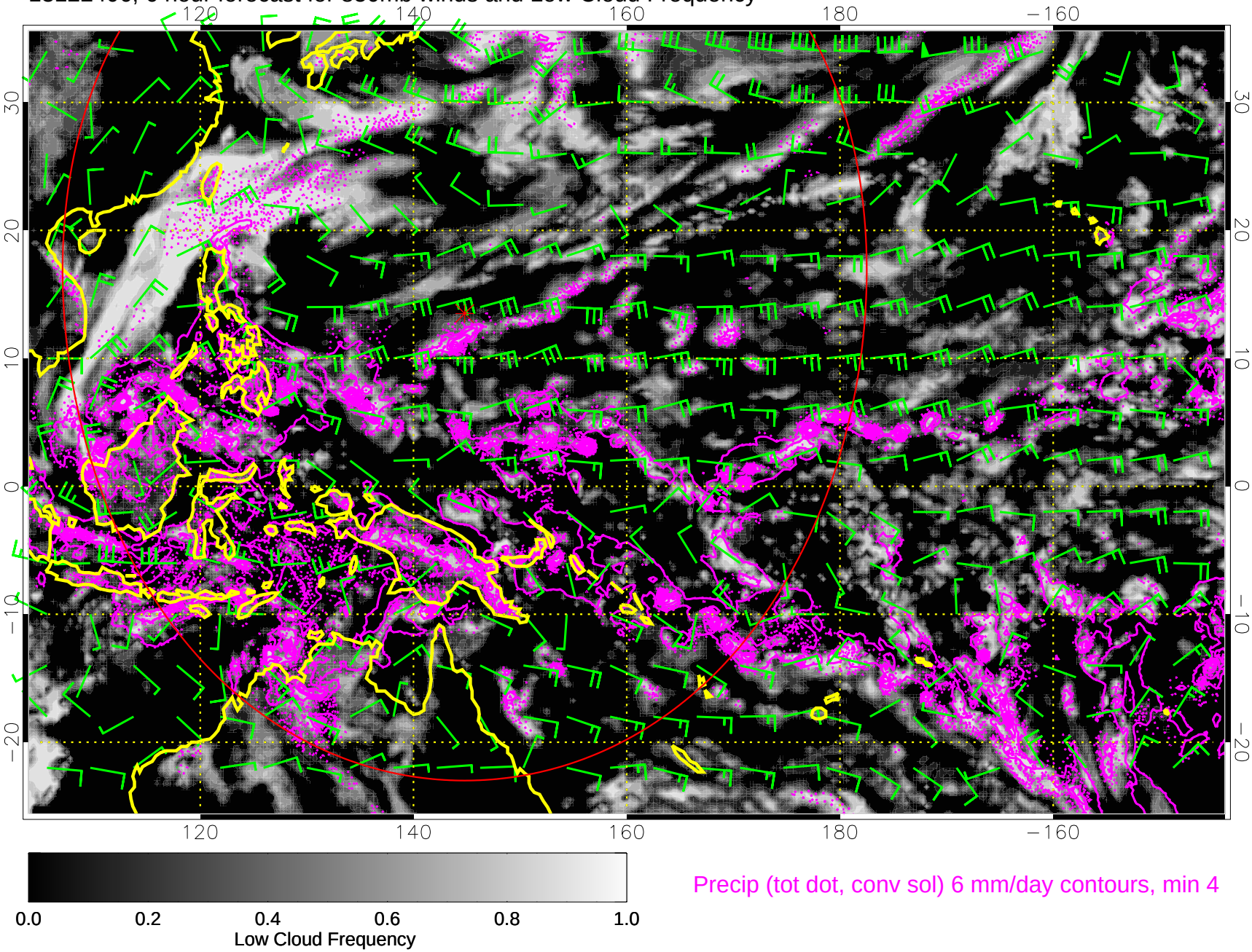

Precip (tot dot, conv sol) 6 mm/day contours, min 4

13122412, 12 hour forecast for 850mb winds and Low Cloud Frequency

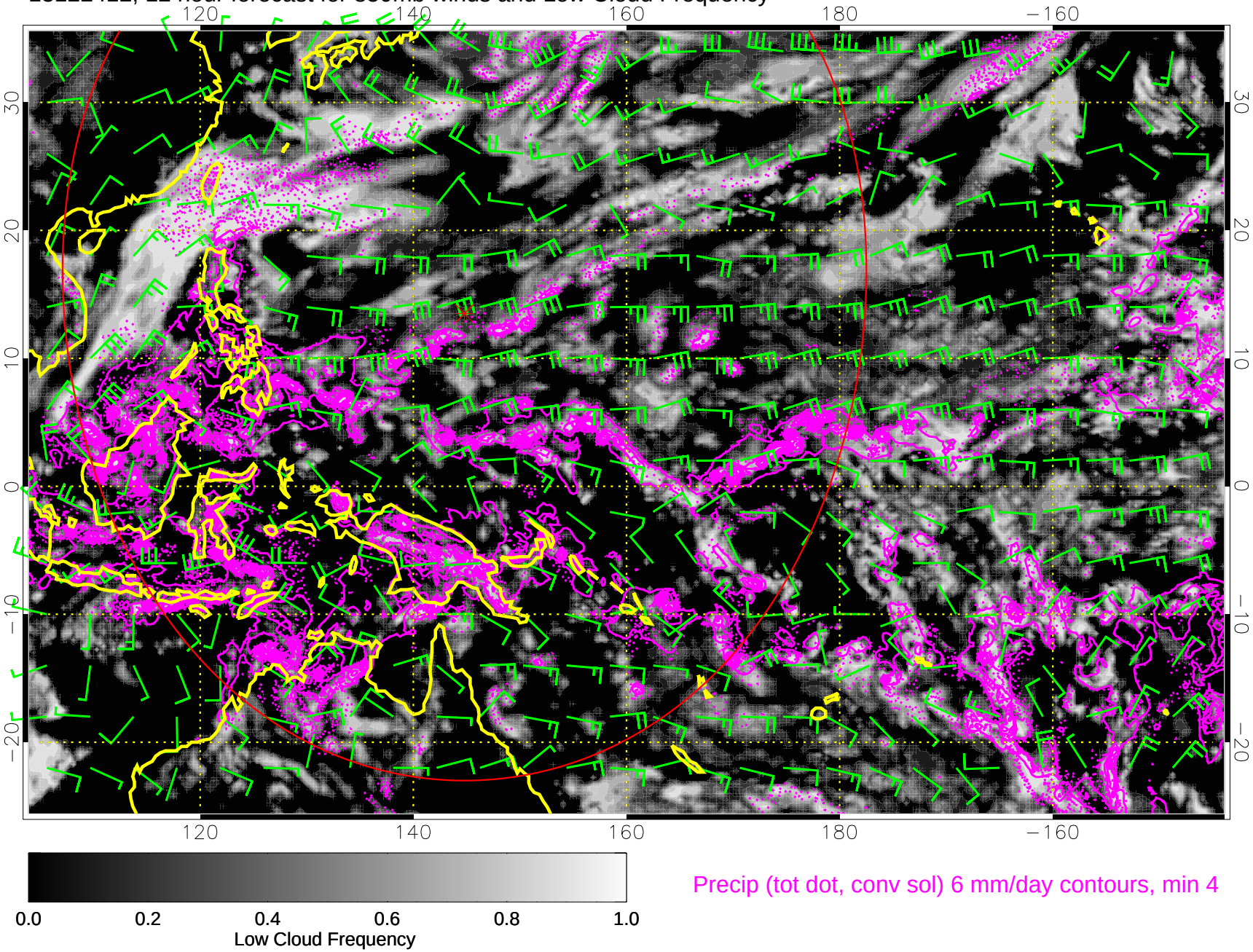

13122418, 18 hour forecast for 850mb winds and Low Cloud Frequency

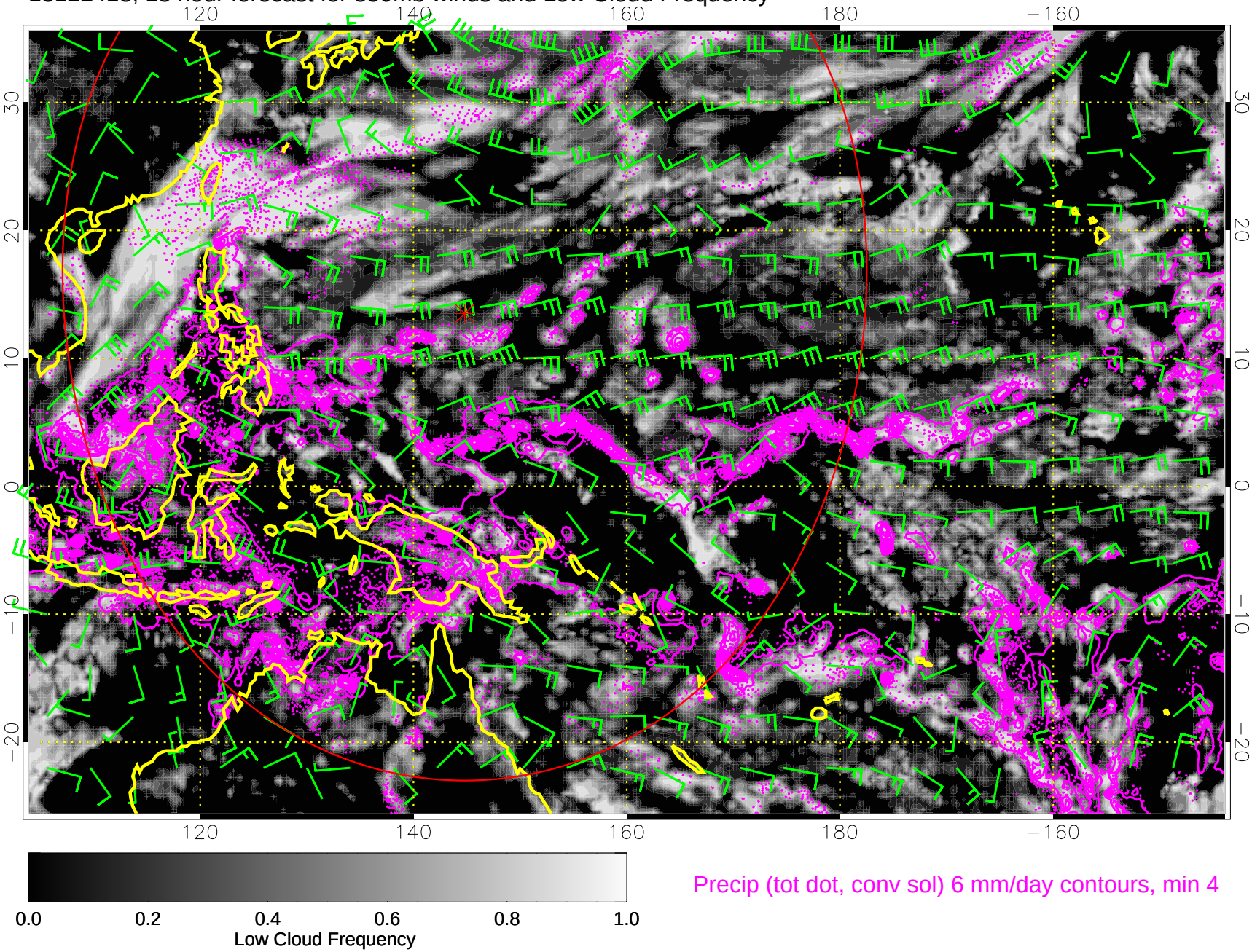

13122500, 24 hour forecast for 850mb winds and Low Cloud Frequency

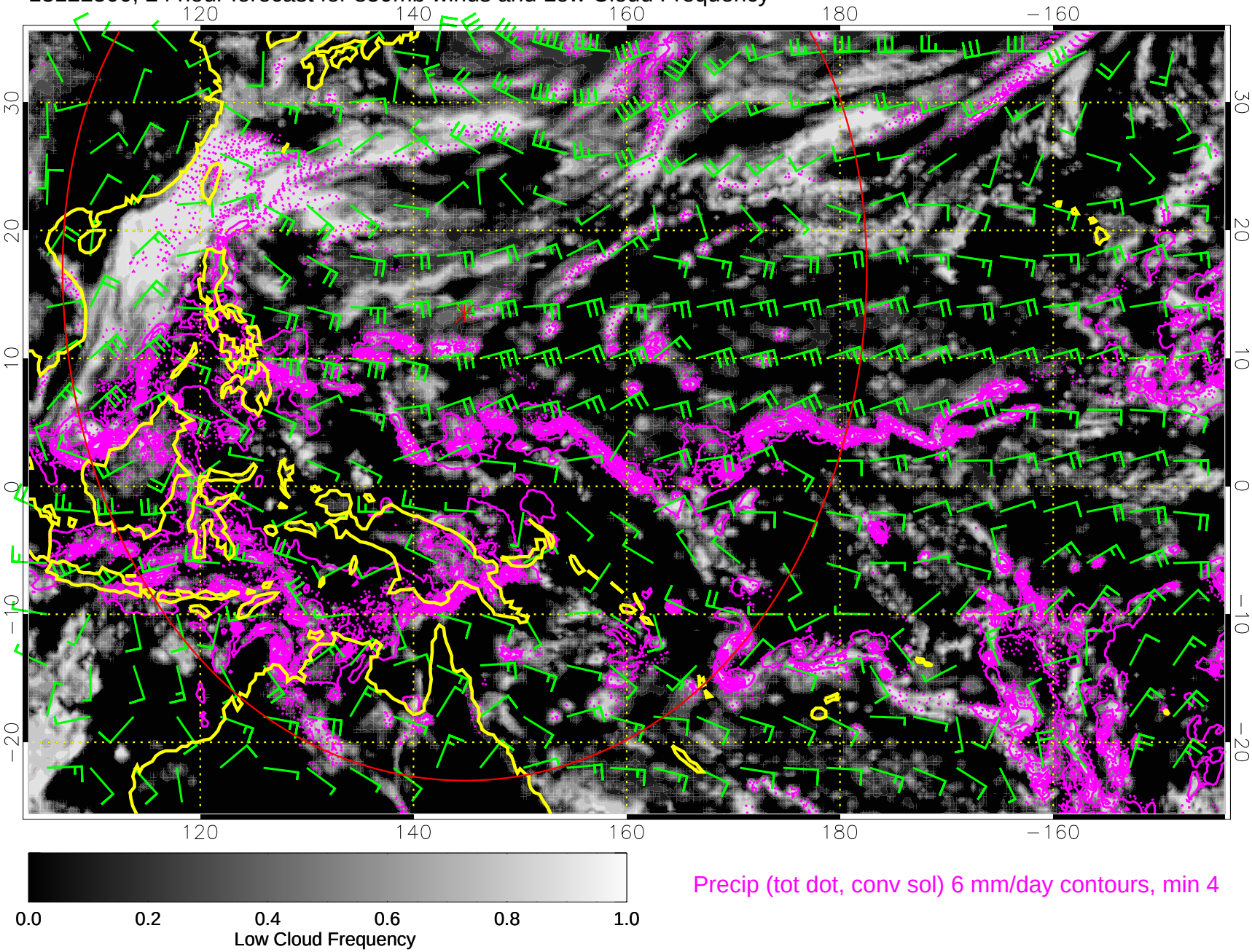

Precip (tot dot, conv sol) 6 mm/day contours, min 4

13122506, 30 hour forecast for 850mb winds and Low Cloud Frequency

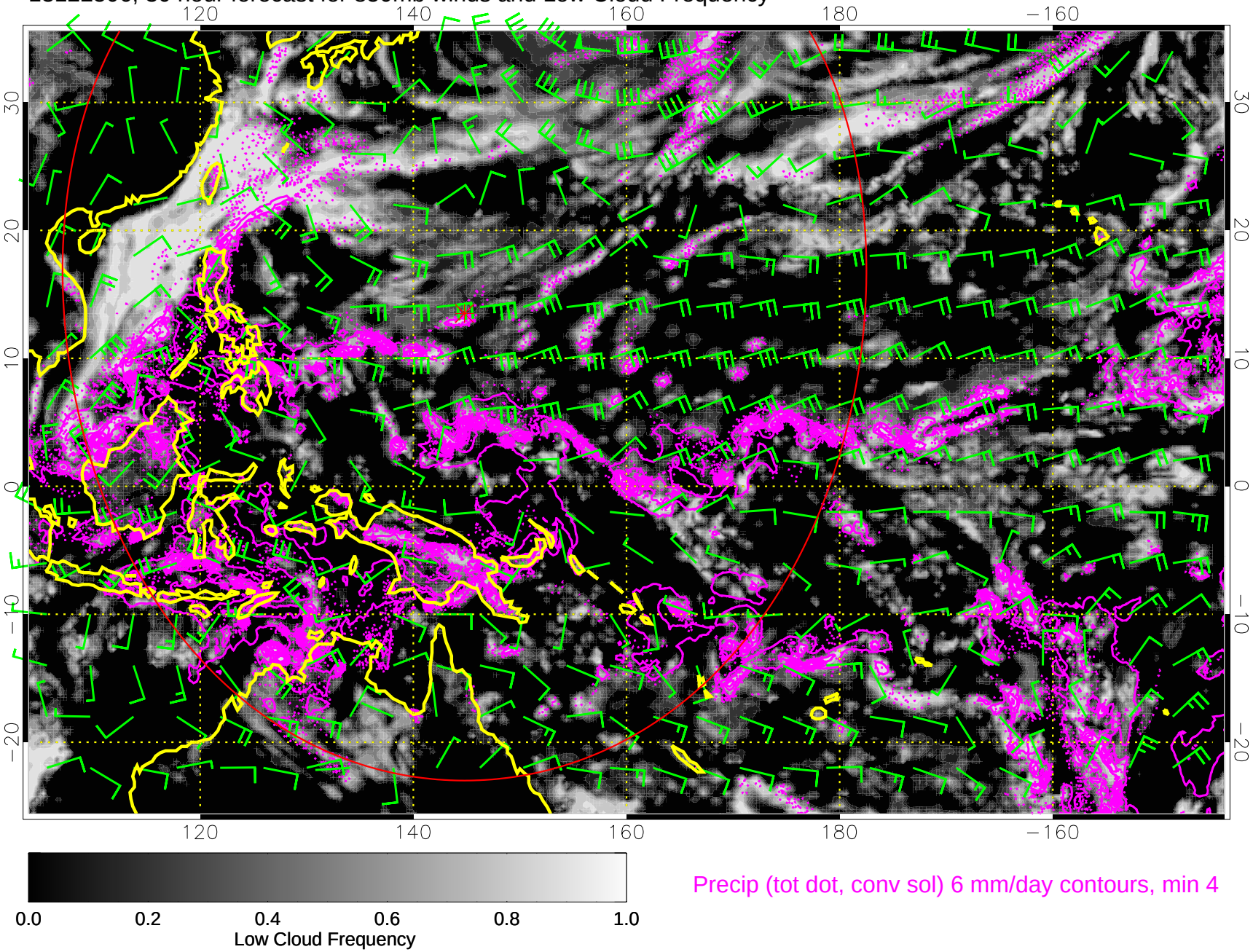

Precip (tot dot, conv sol) 6 mm/day contours, min 4

13122512, 36 hour forecast for 850mb winds and Low Cloud Frequency

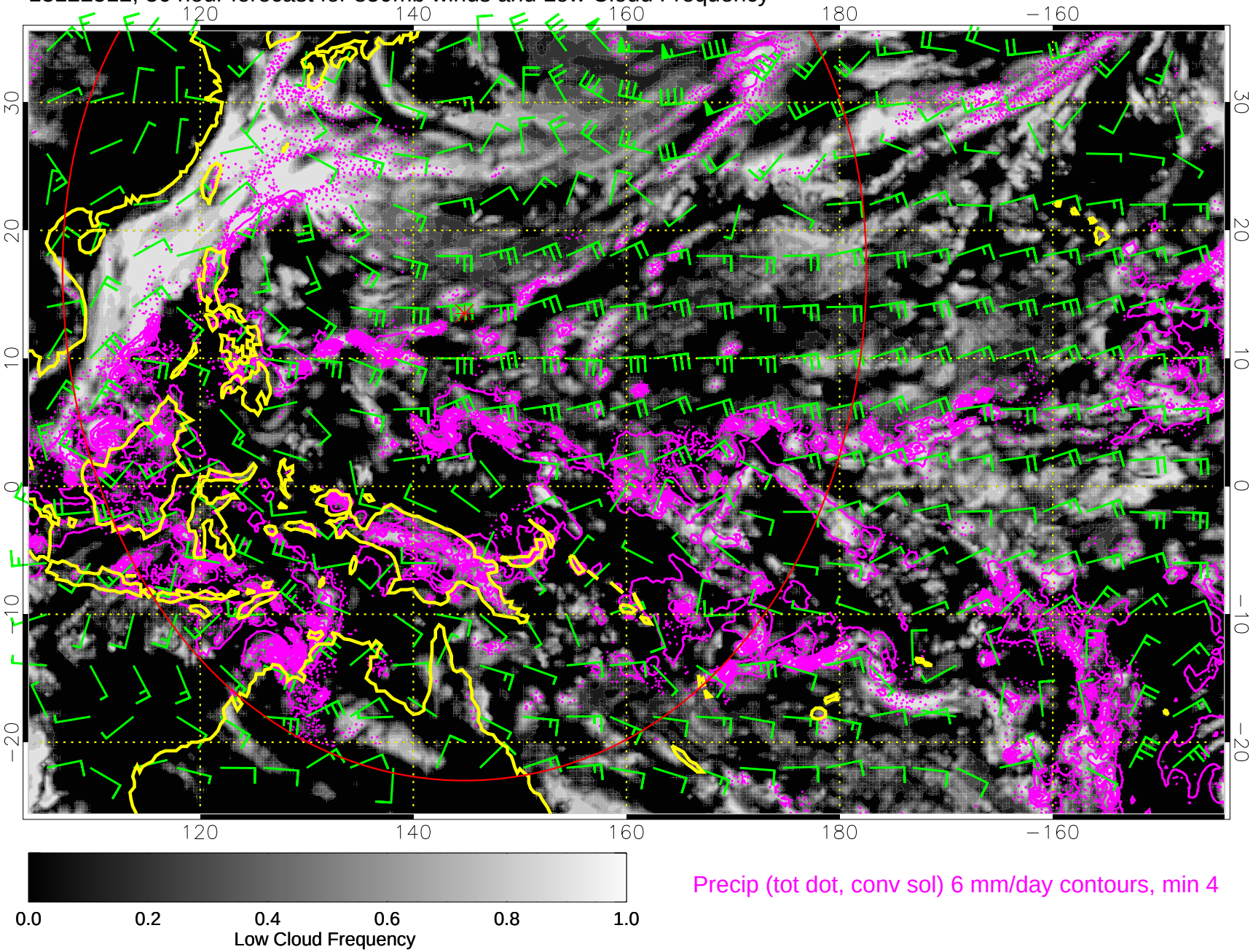

13122518, 42 hour forecast for 850mb winds and Low Cloud Frequency

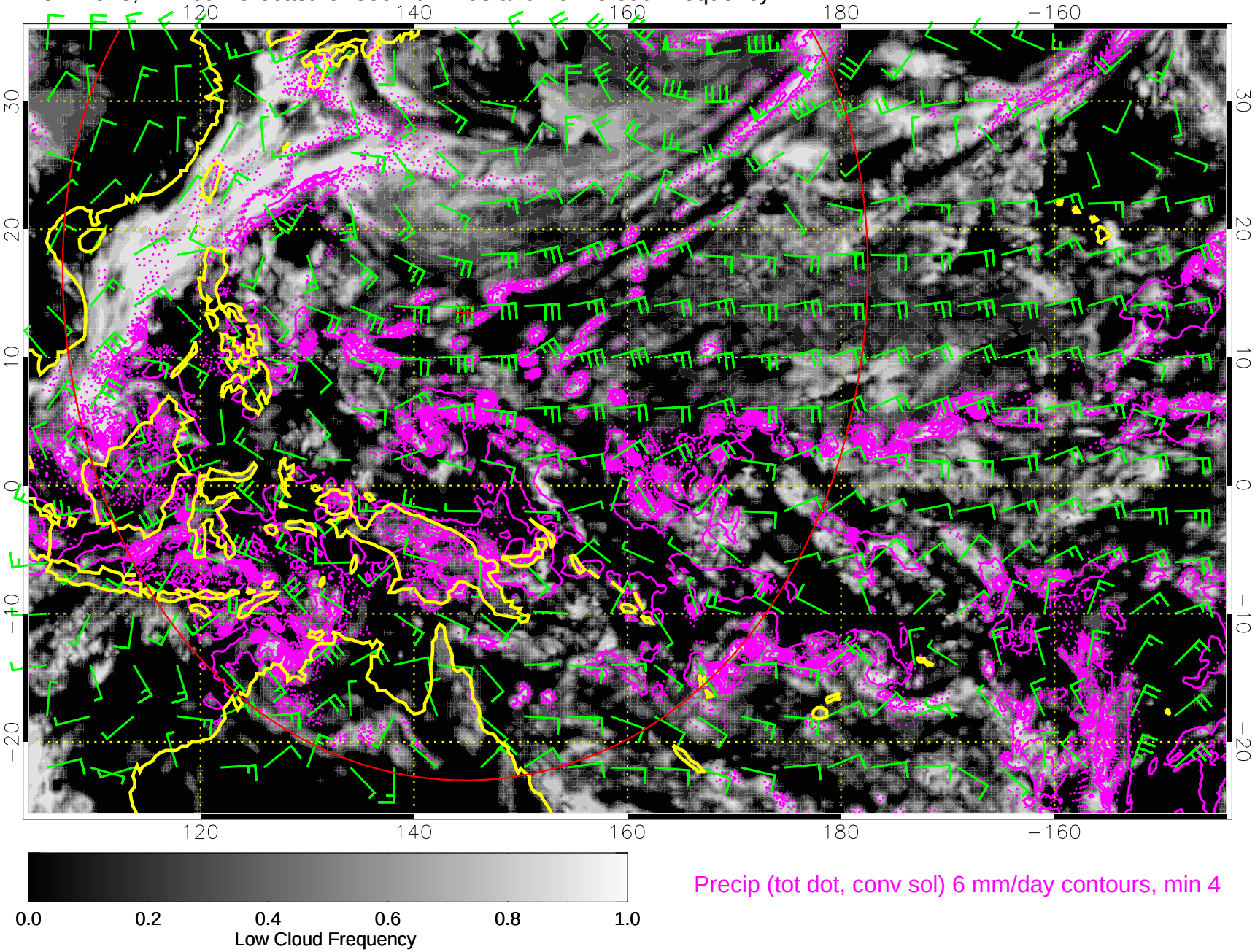

13122600, 48 hour forecast for 850mb winds and Low Cloud Frequency

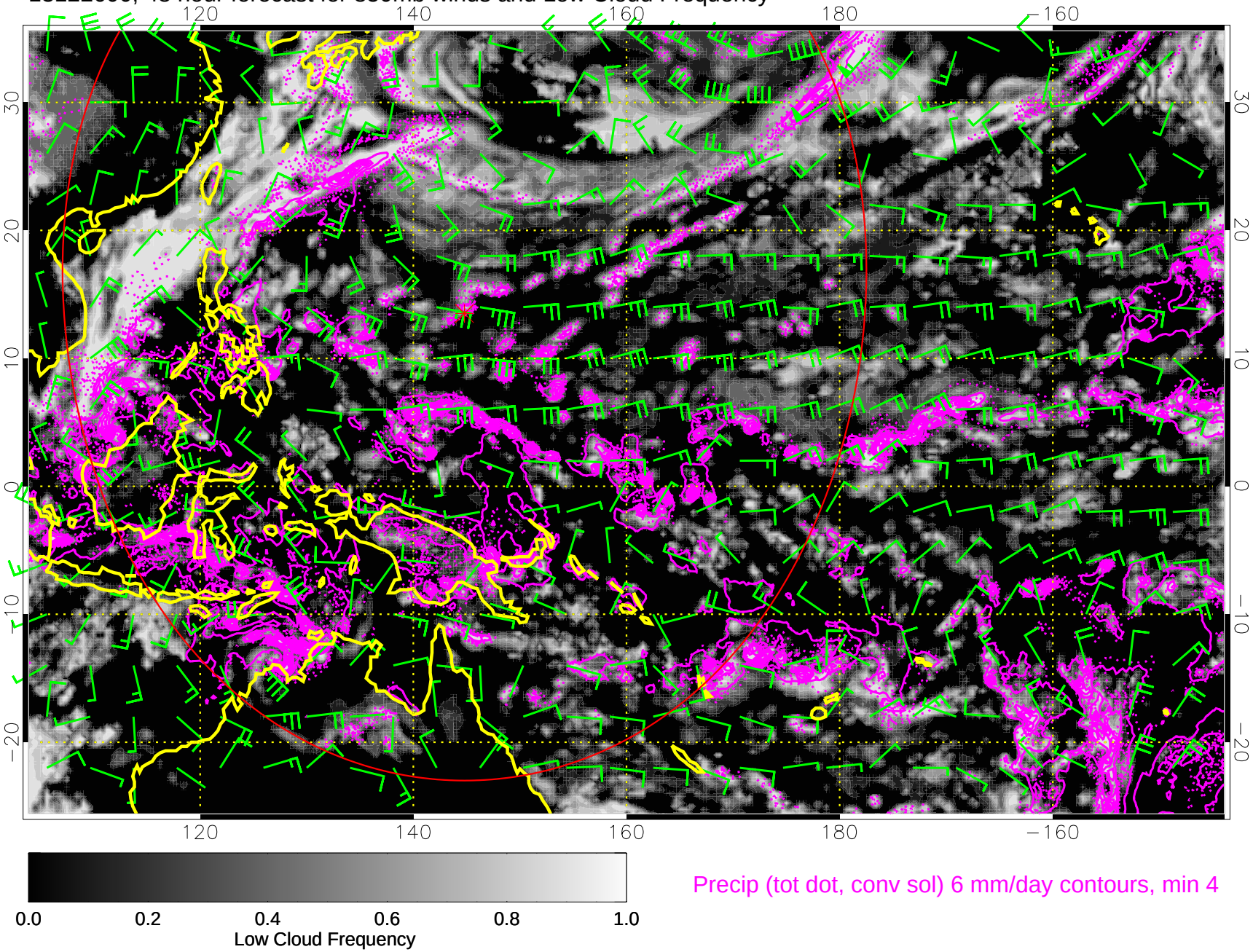

13122606, 54 hour forecast for 850mb winds and Low Cloud Frequency

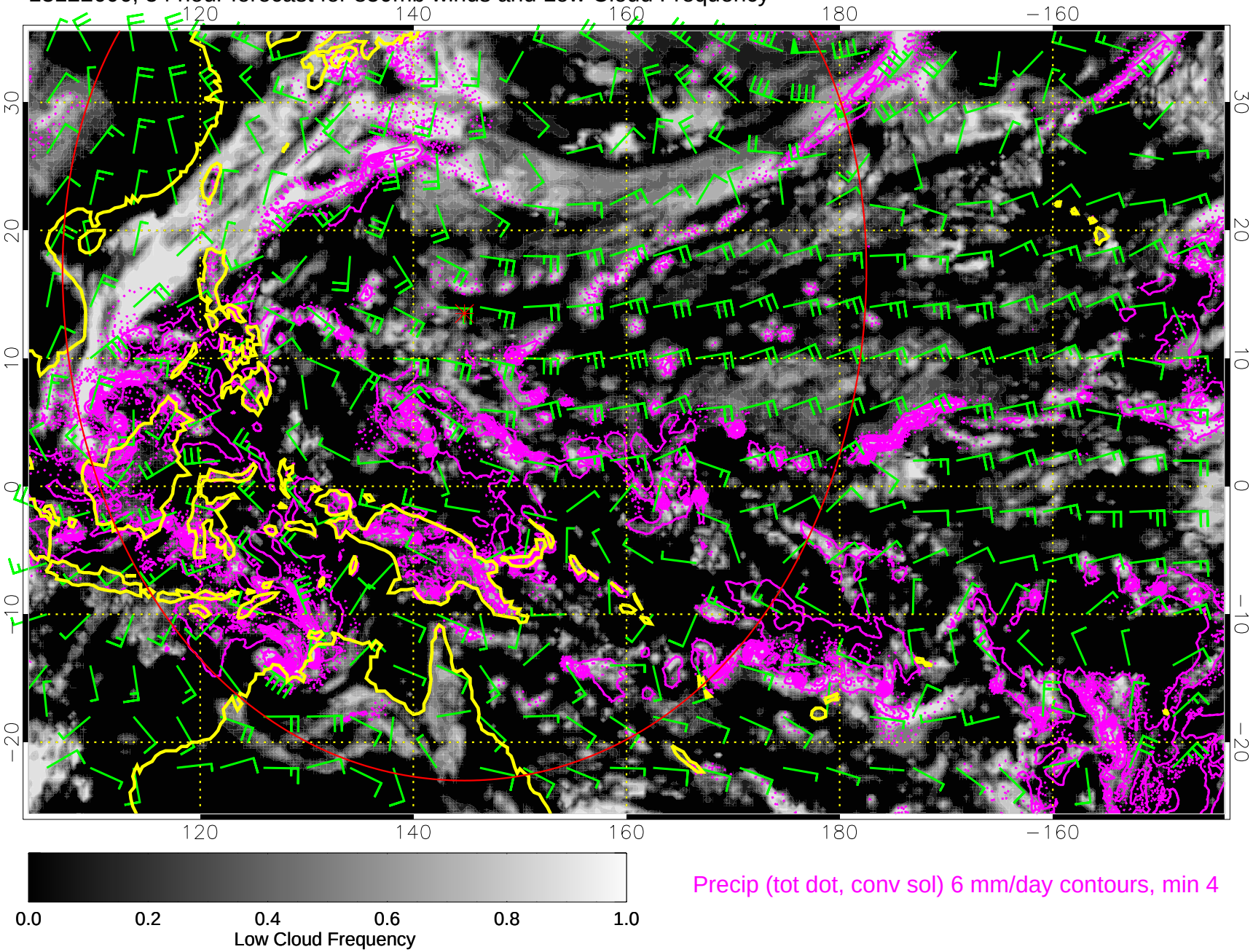

13122612, 60 hour forecast for 850mb winds and Low Cloud Frequency

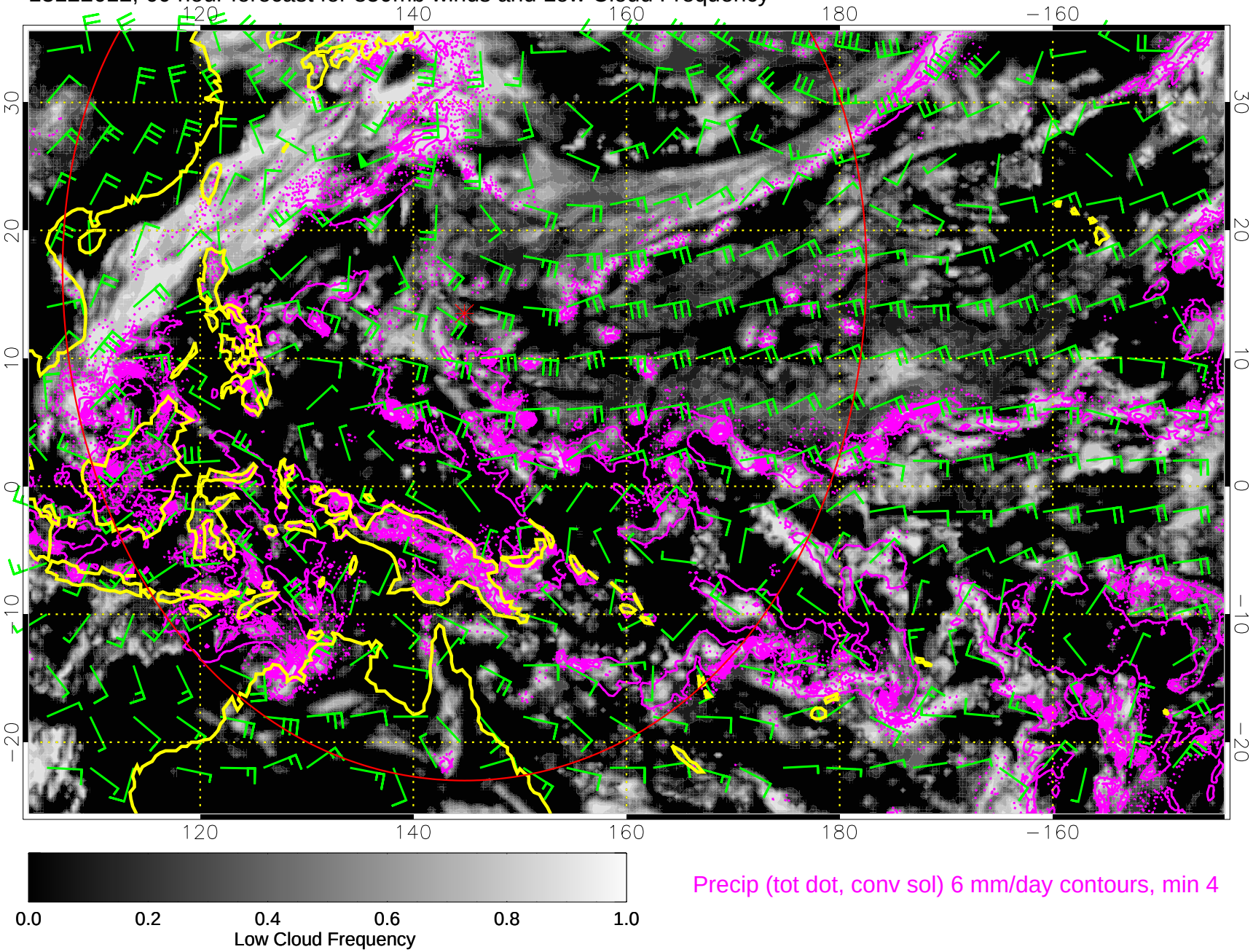

13122618, 66 hour forecast for 850mb winds and Low Cloud Frequency

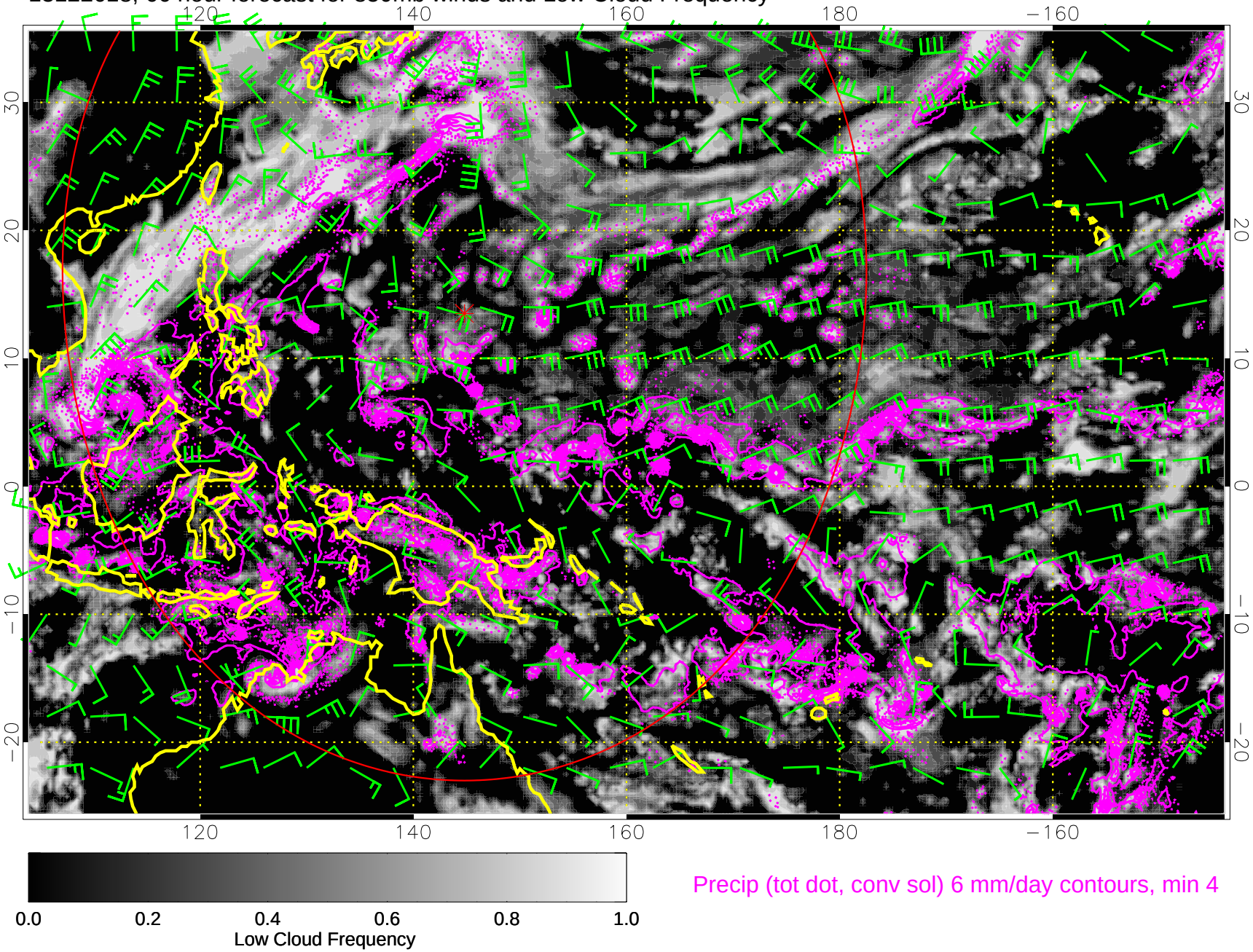

13122700, 72 hour forecast for 850mb winds and Low Cloud Frequency

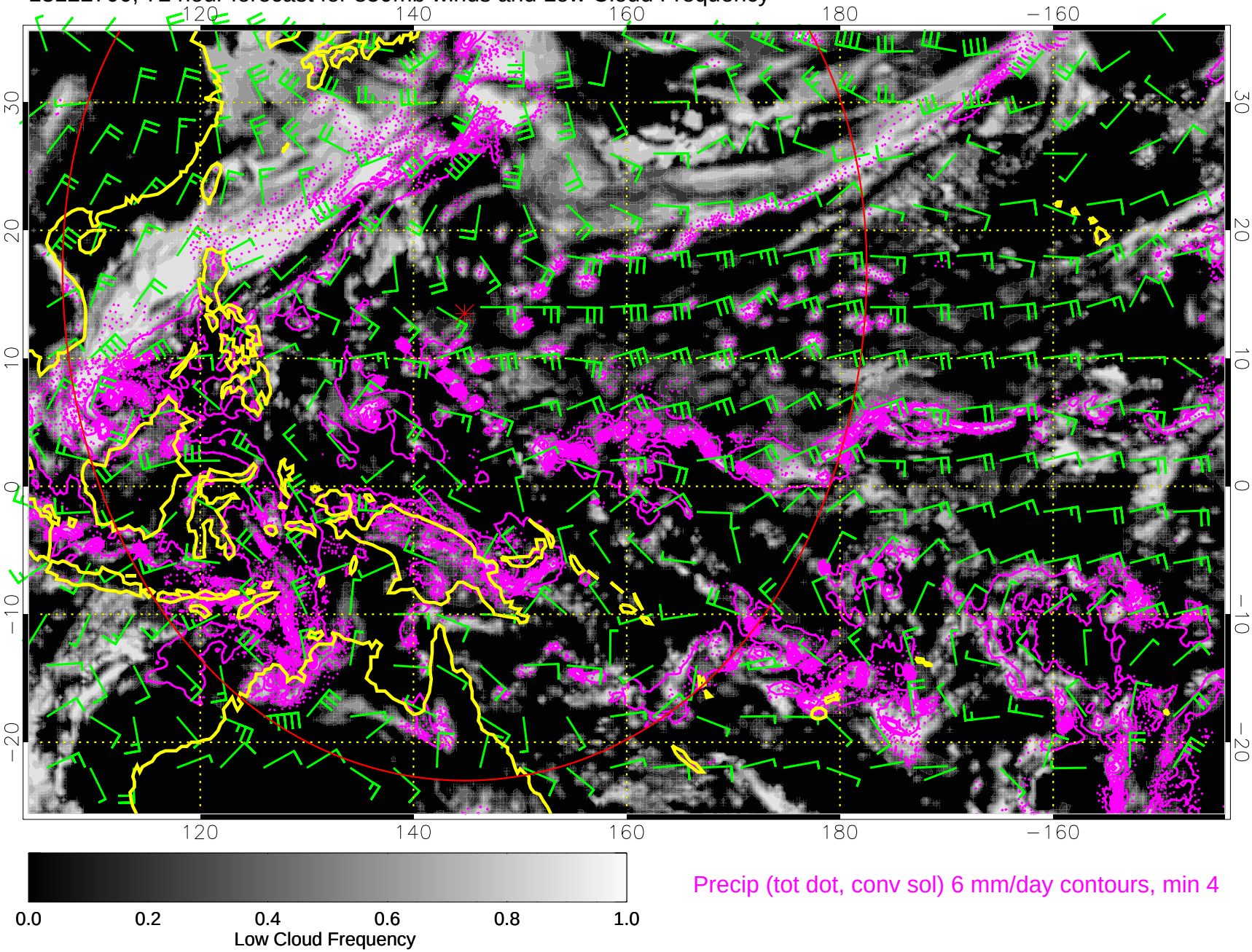

13122706, 78 hour forecast for 850mb winds and Low Cloud Frequency

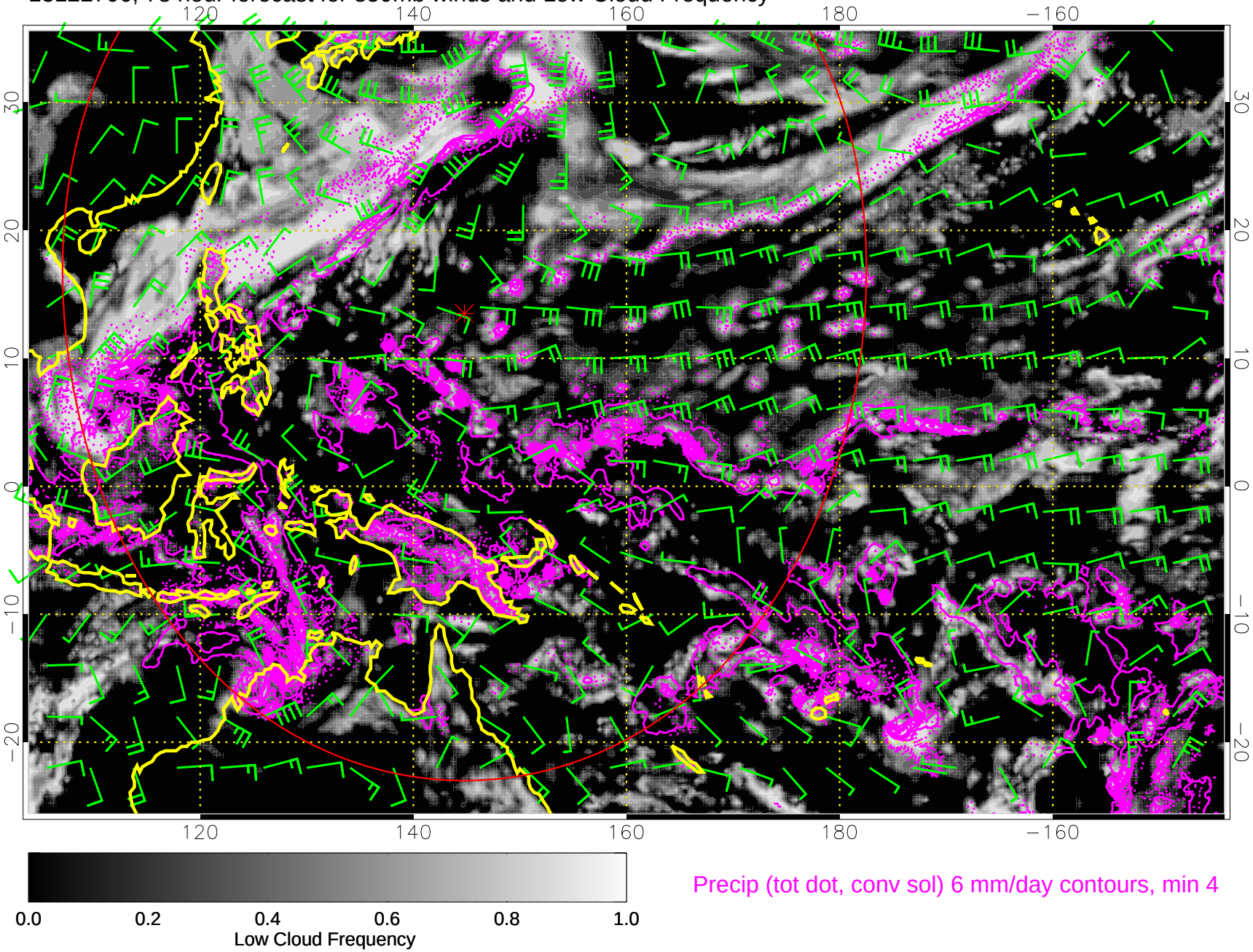

13122712, 84 hour forecast for 850mb winds and Low Cloud Frequency

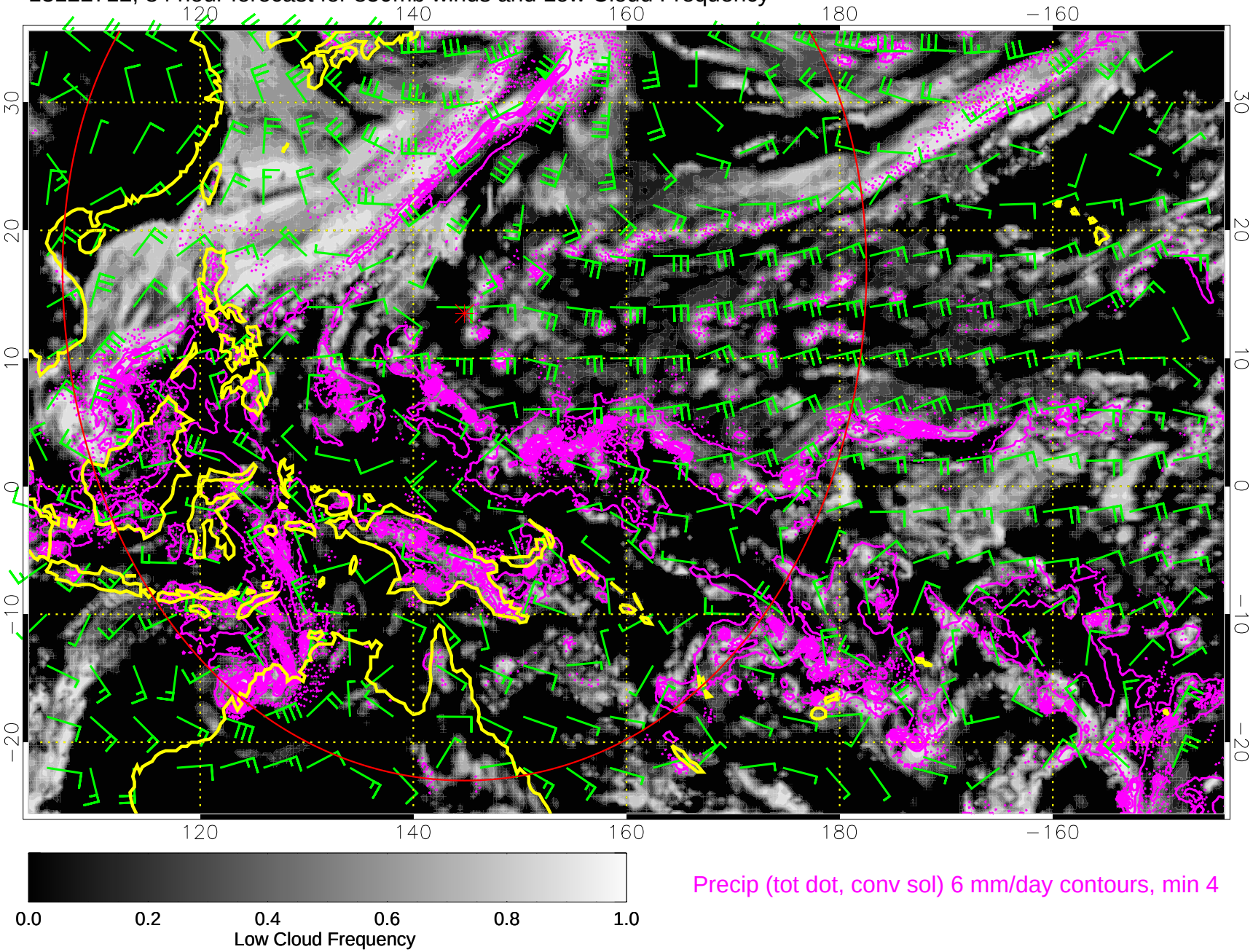

13122718, 90 hour forecast for 850mb winds and Low Cloud Frequency

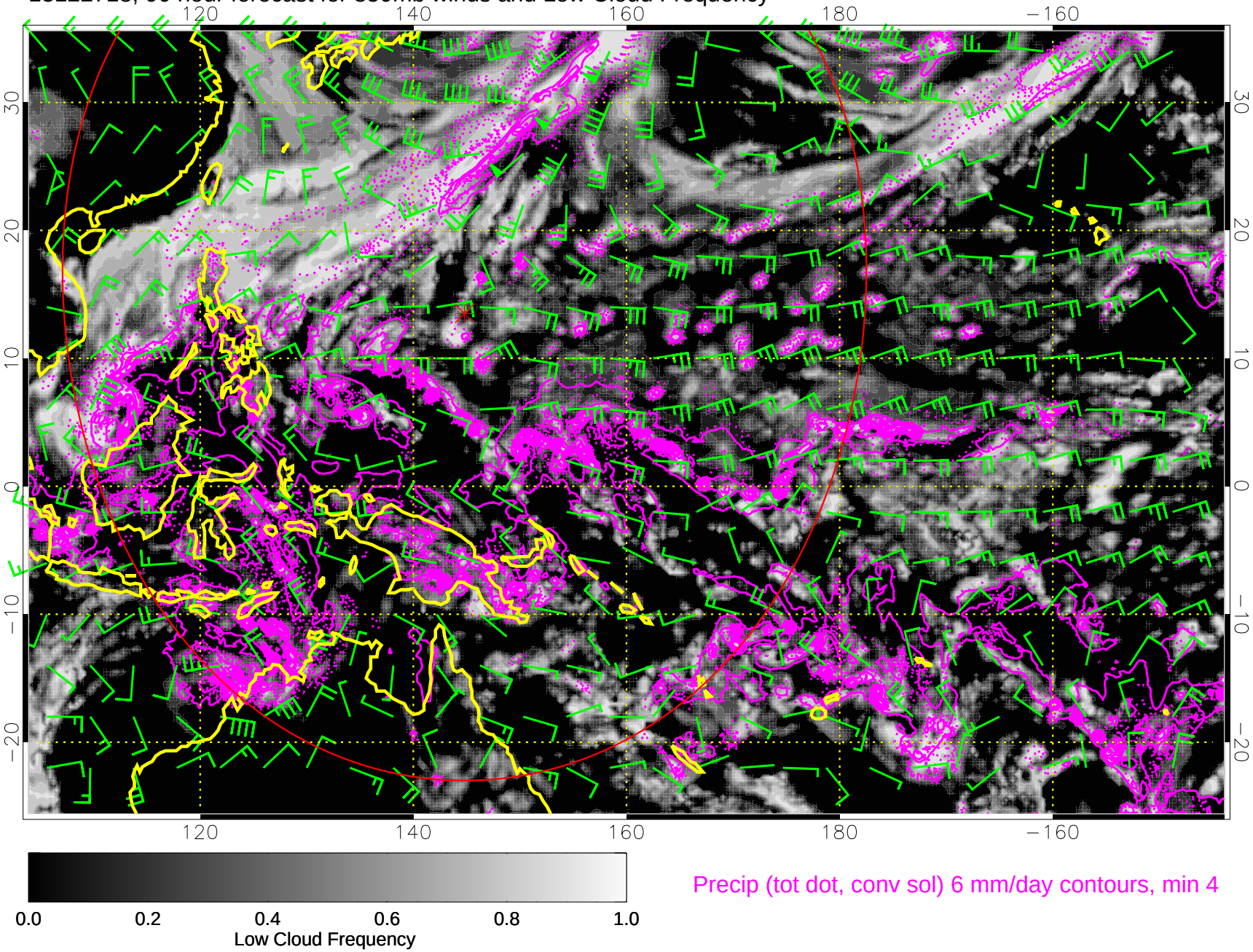

Precip (tot dot, conv sol) 6 mm/day contours, min 4

13122800, 96 hour forecast for 850mb winds and Low Cloud Frequency

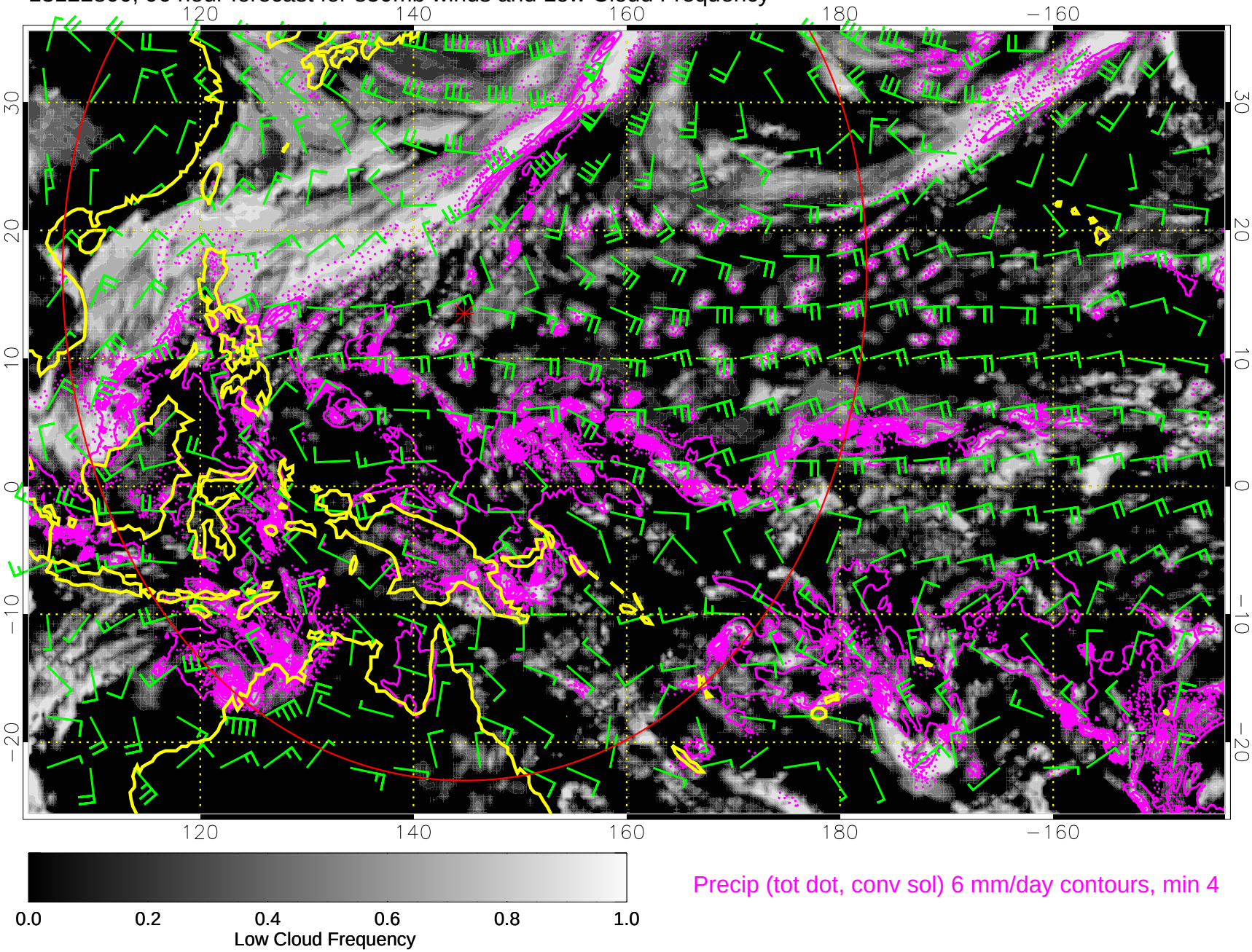

Precip (tot dot, conv sol) 6 mm/day contours, min 4

13122806, 102 hour forecast for 850mb winds and Low Cloud Frequency

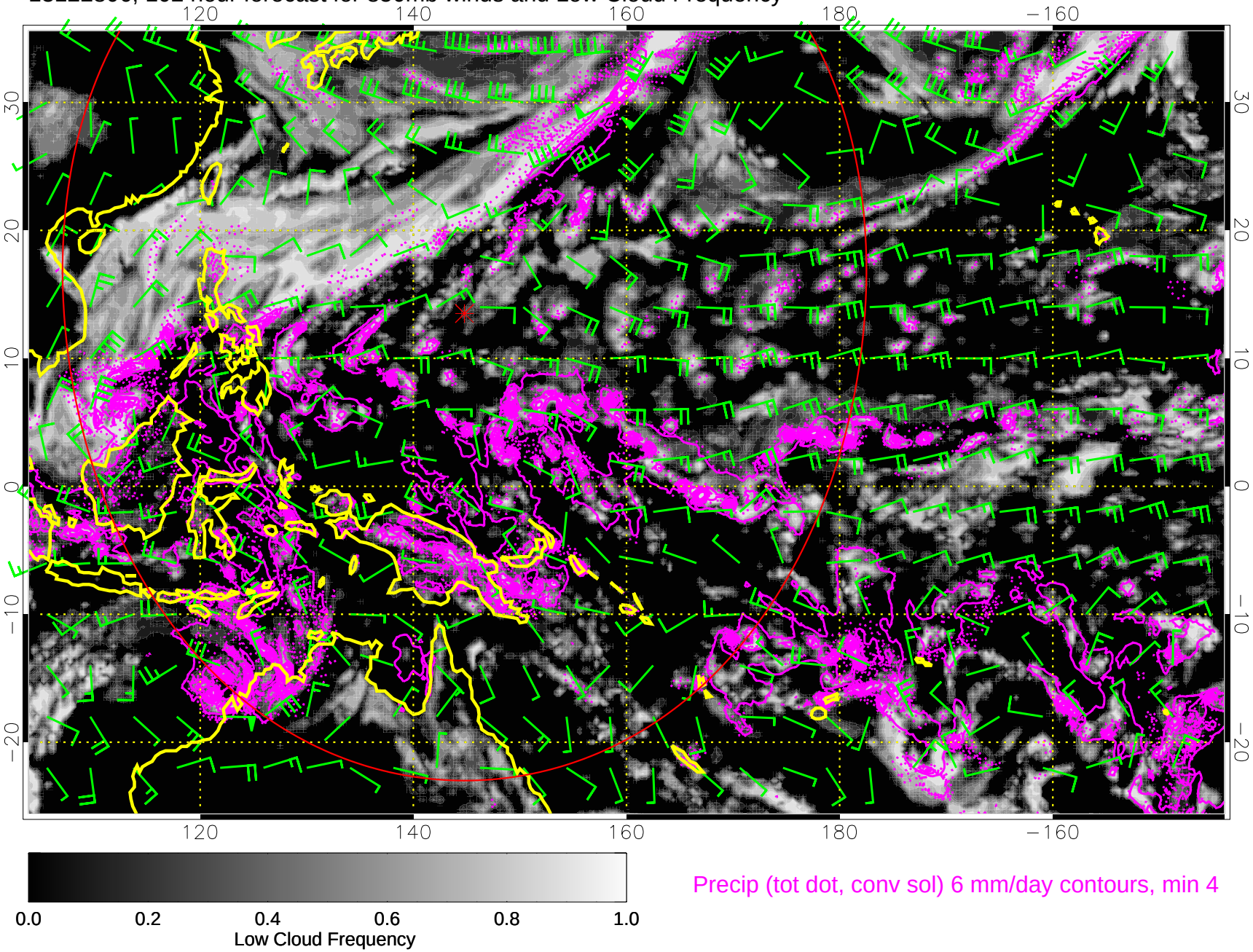

13122812, 108 hour forecast for 850mb winds and Low Cloud Frequency

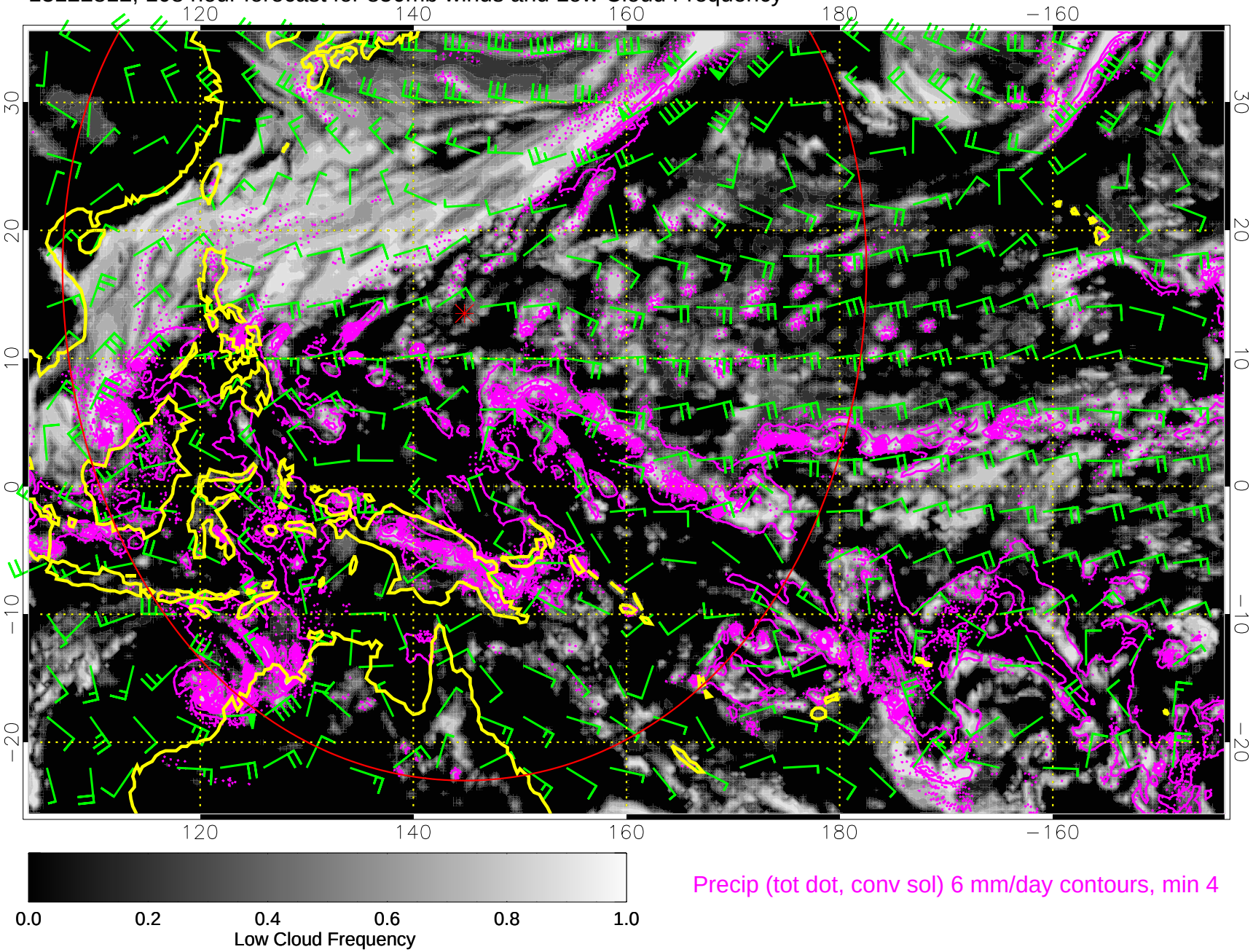

Precip (tot dot, conv sol) 6 mm/day contours, min 4
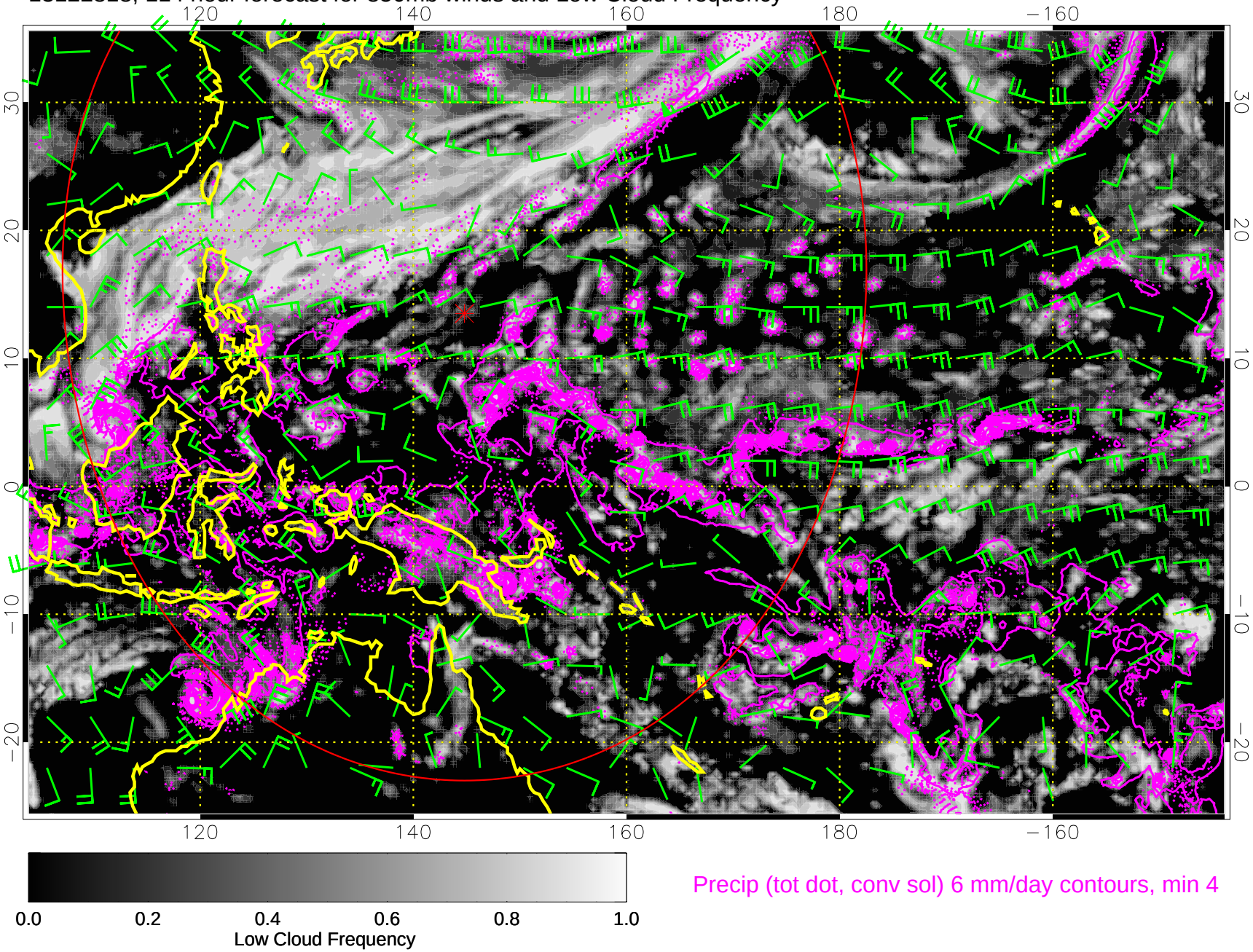
13122818, 114 hour forecast for 850mb winds and Low Cloud Frequency