13122306, 6 hour forecast for 150mb winds and High Cloud Frequency

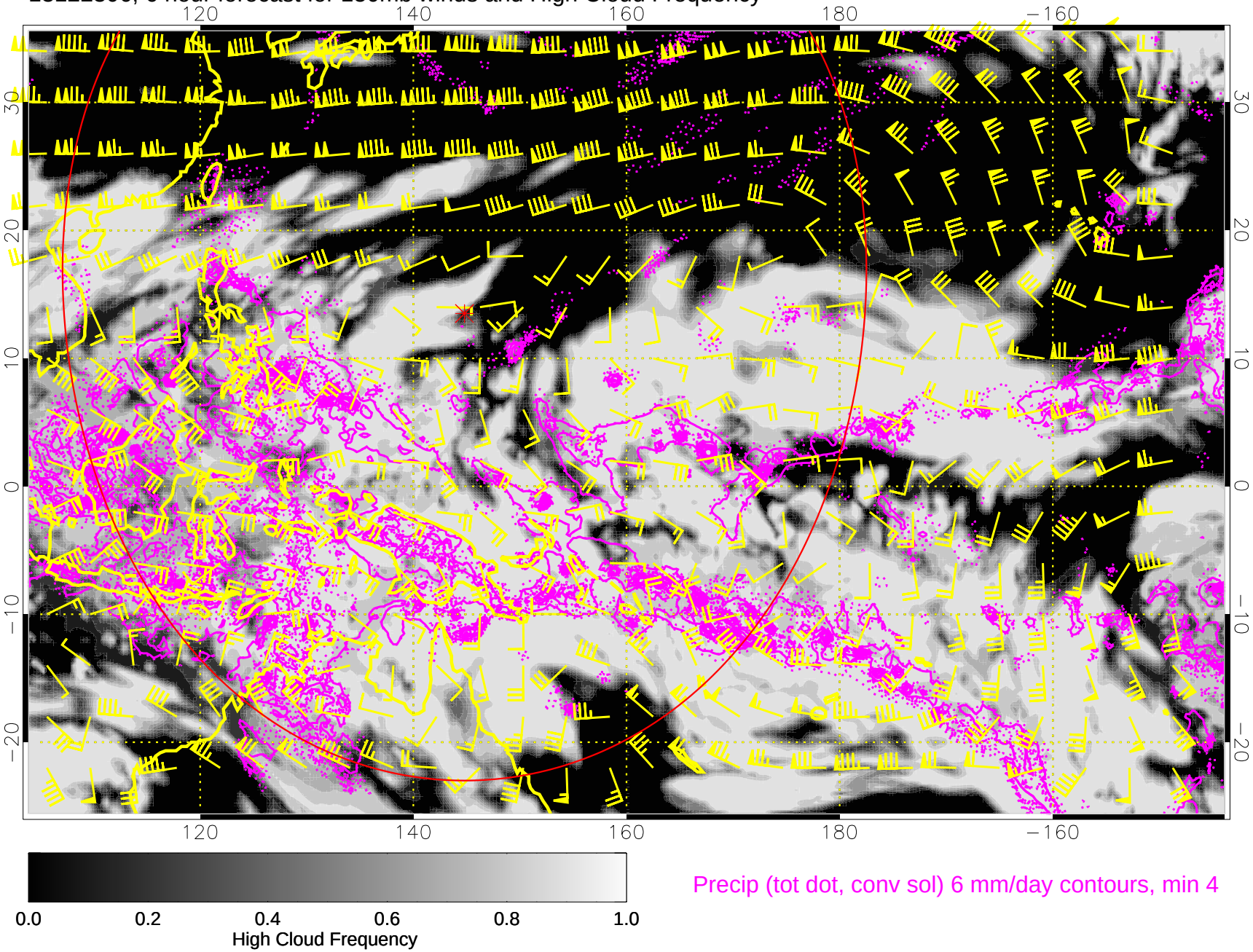

13122312, 12 hour forecast for 150mb winds and High Cloud Frequency

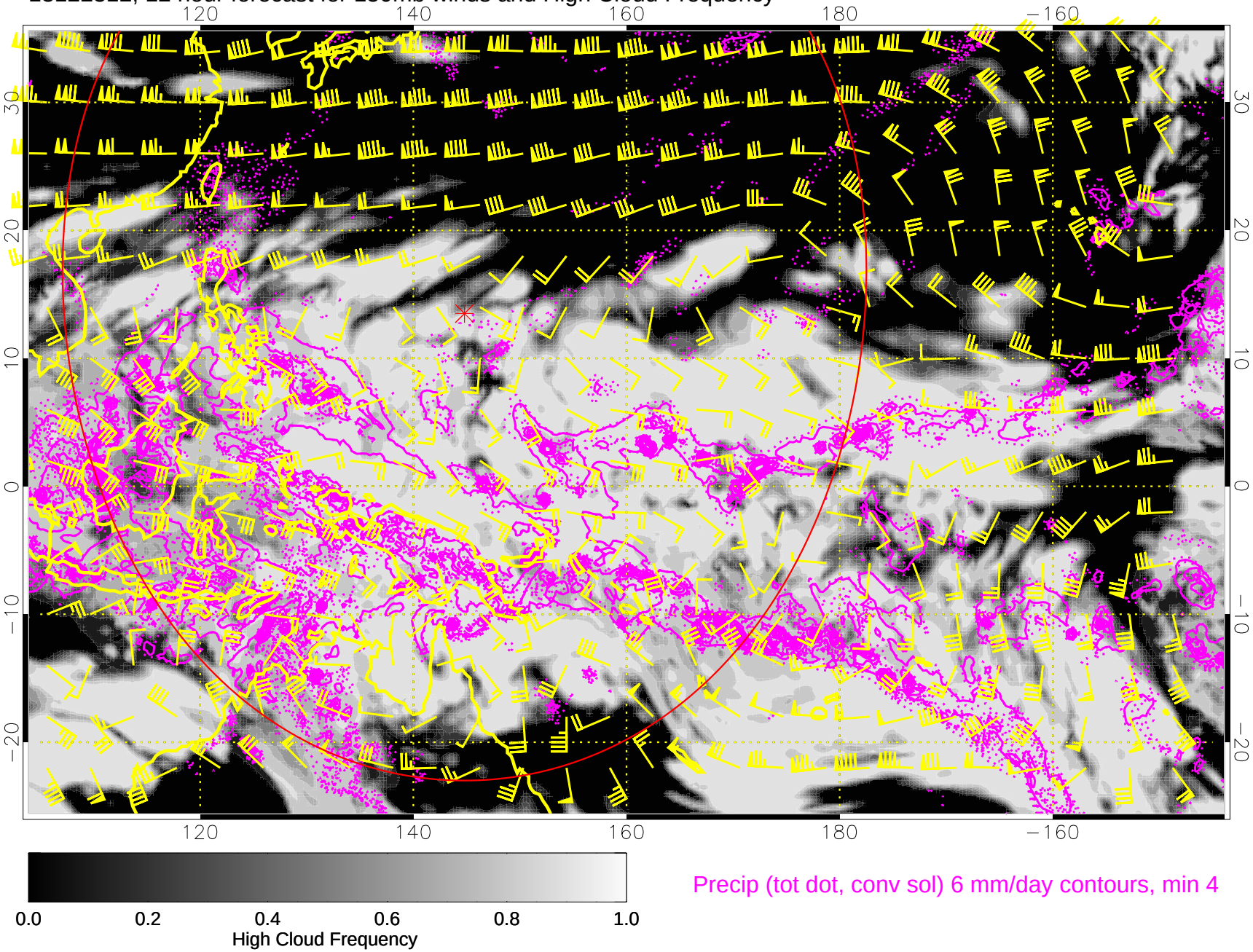

13122318, 18 hour forecast for 150mb winds and High Cloud Frequency

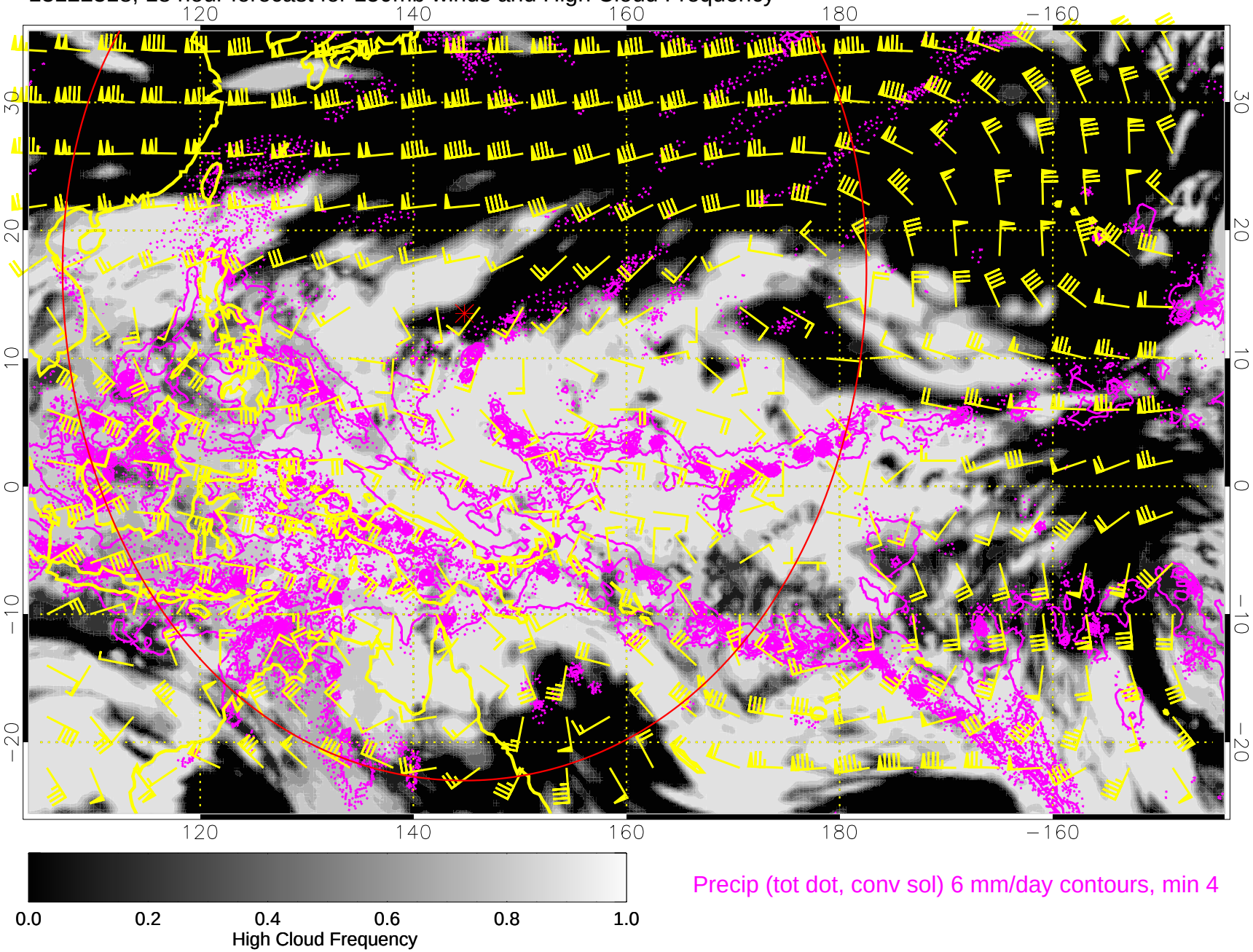

13122400, 24 hour forecast for 150mb winds and High Cloud Frequency

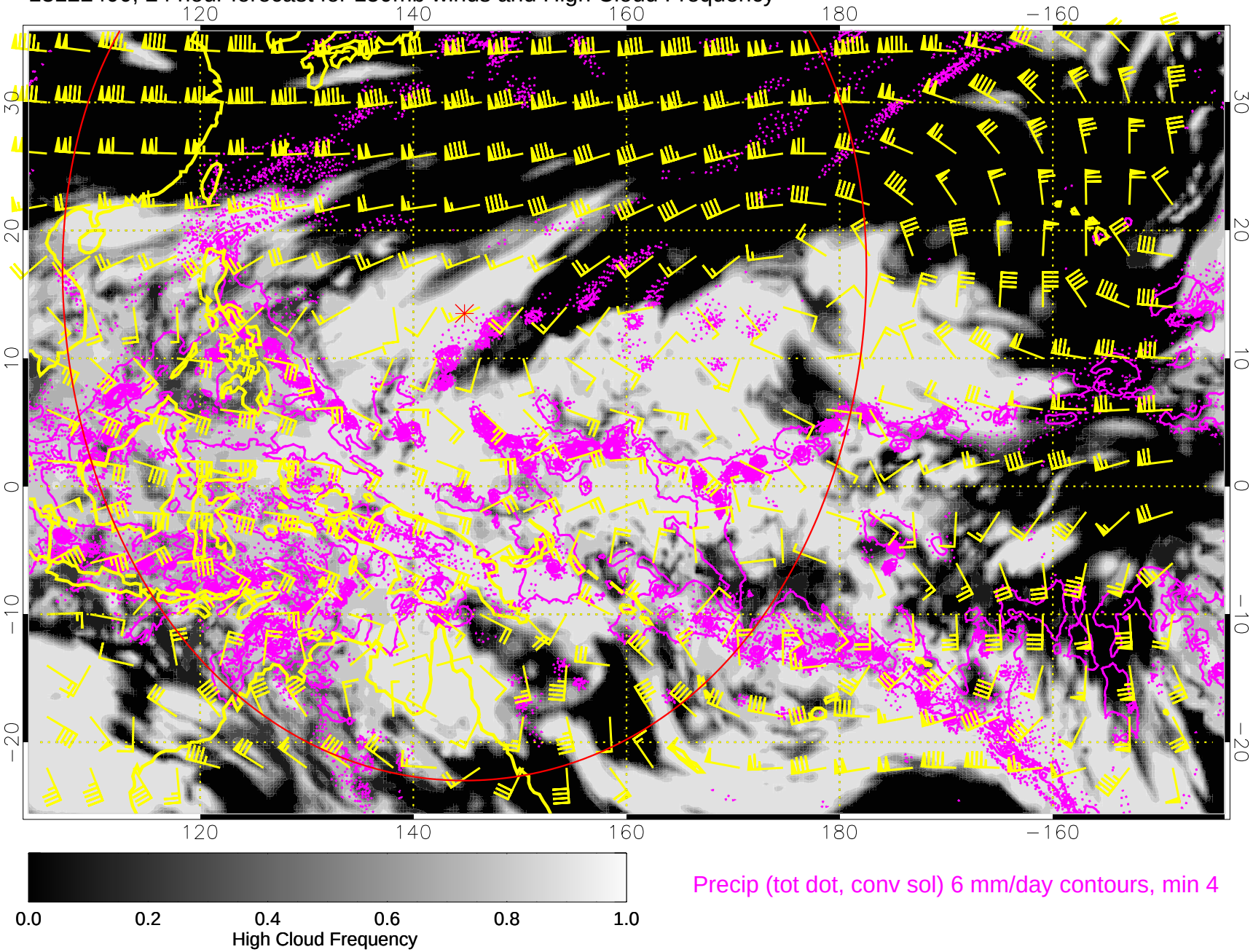

13122406, 30 hour forecast for 150mb winds and High Cloud Frequency

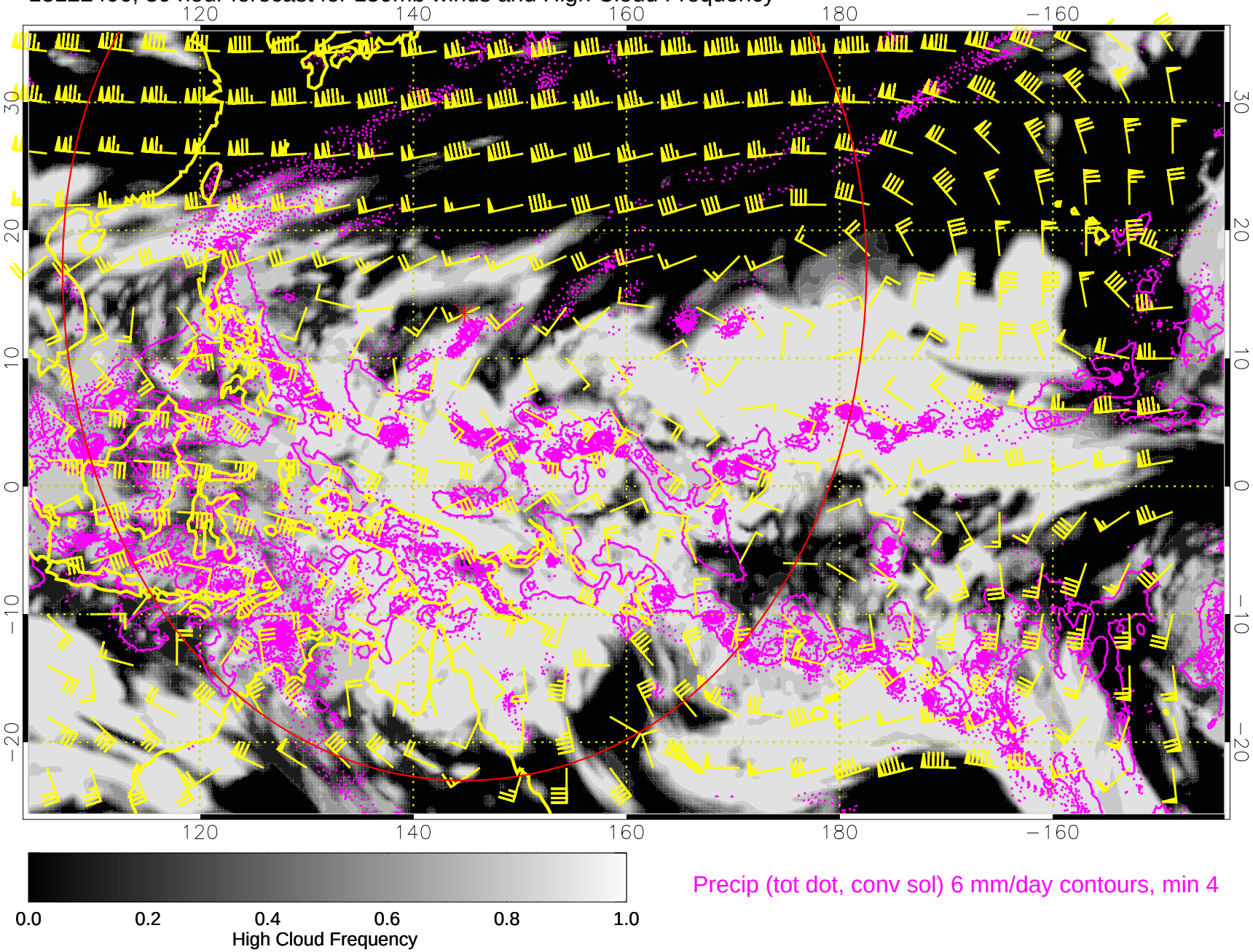

Precip (tot dot, conv sol) 6 mm/day contours, min 4

13122412, 36 hour forecast for 150mb winds and High Cloud Frequency

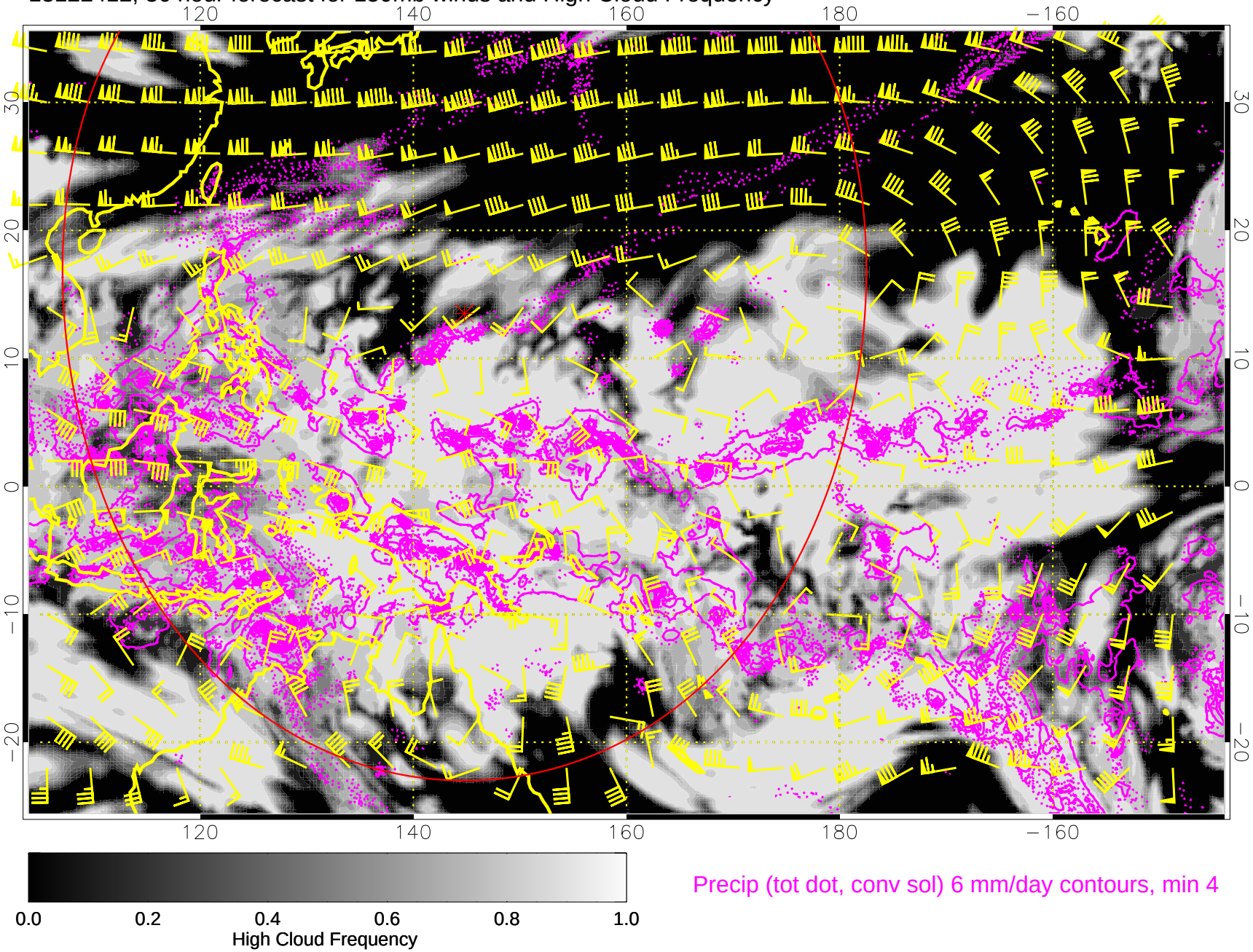

13122418, 42 hour forecast for 150mb winds and High Cloud Frequency

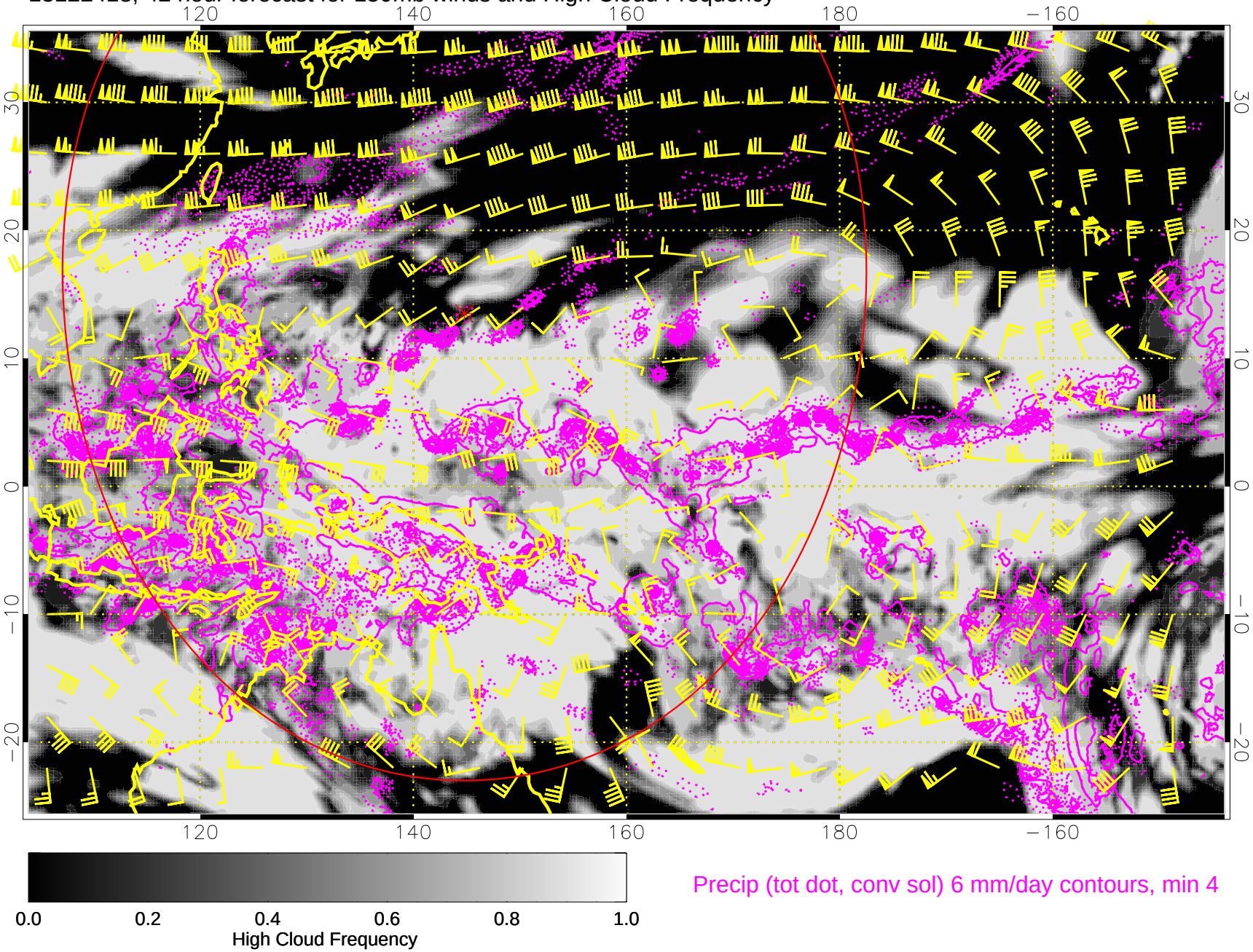

13122500, 48 hour forecast for 150mb winds and High Cloud Frequency

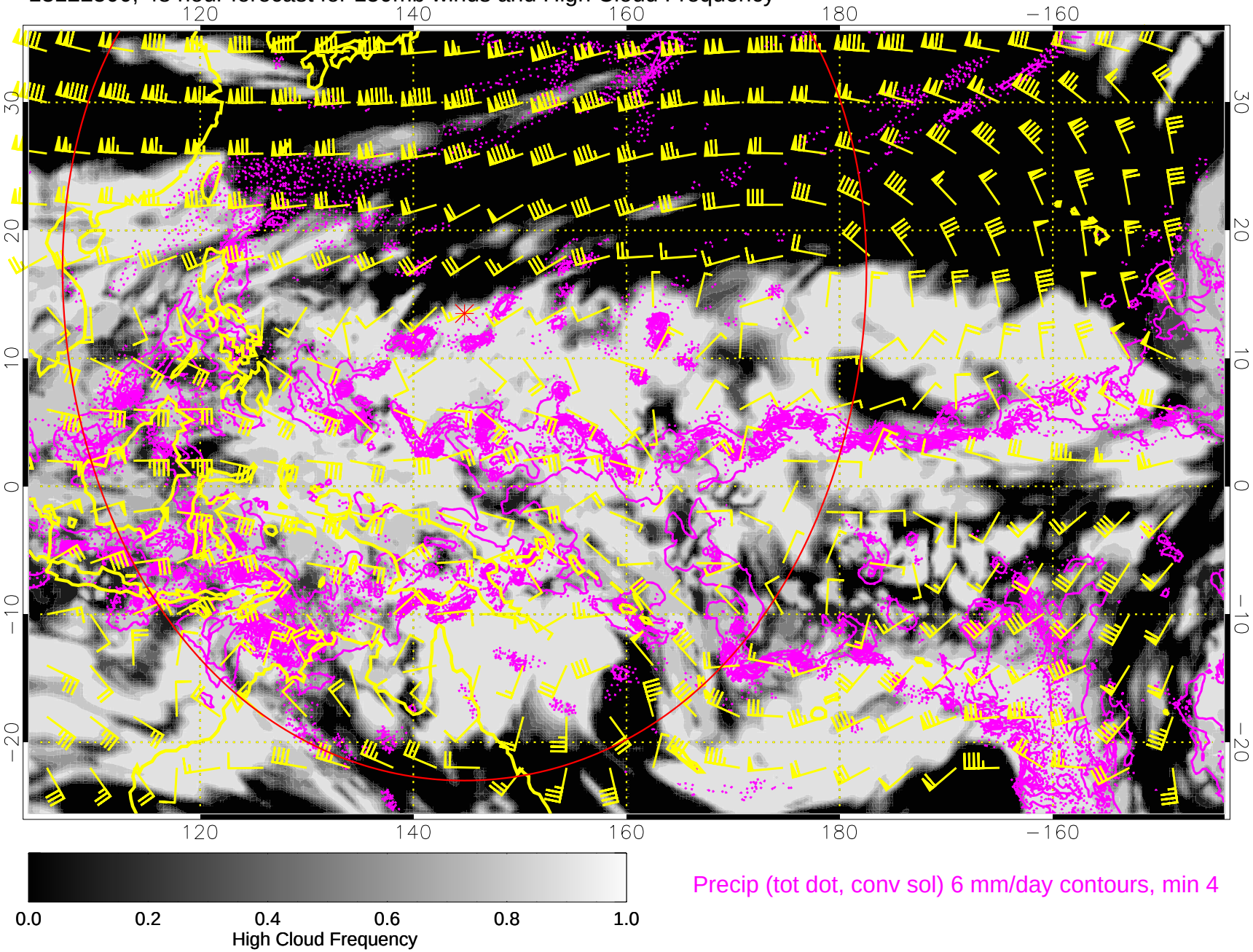

13122506, 54 hour forecast for 150mb winds and High Cloud Frequency

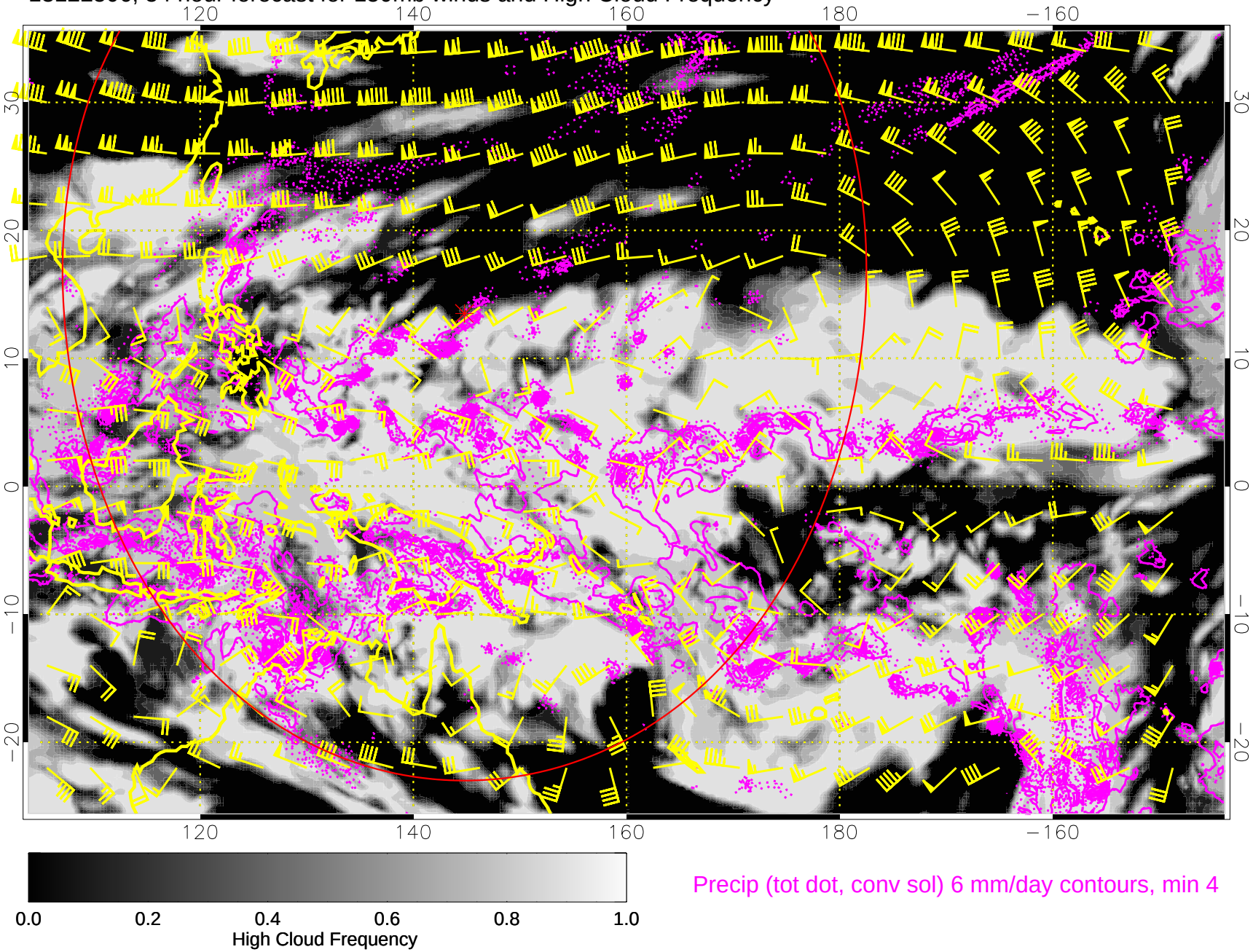

Precip (tot dot, conv sol) 6 mm/day contours, min 4

13122512, 60 hour forecast for 150mb winds and High Cloud Frequency

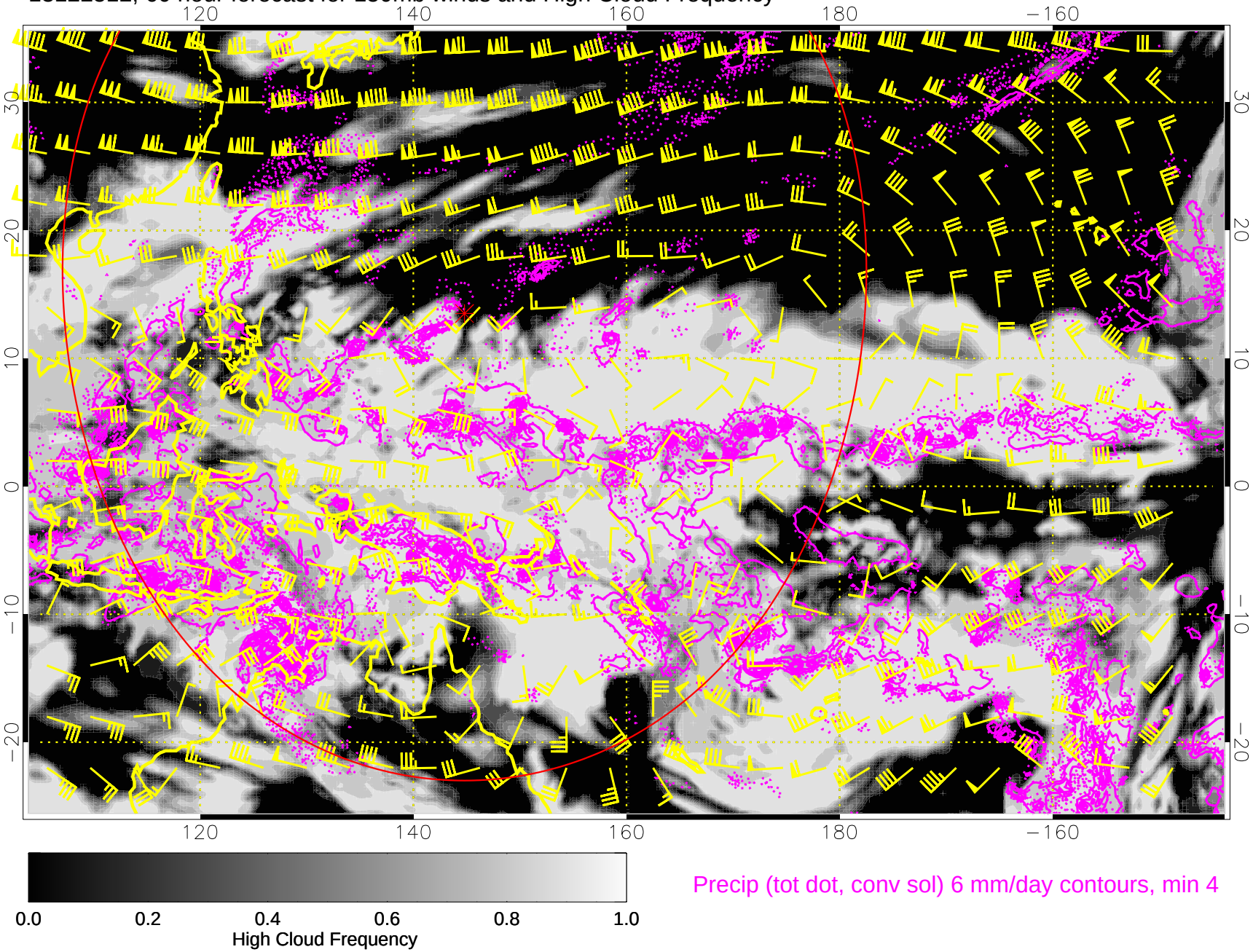

13122518, 66 hour forecast for 150mb winds and High Cloud Frequency

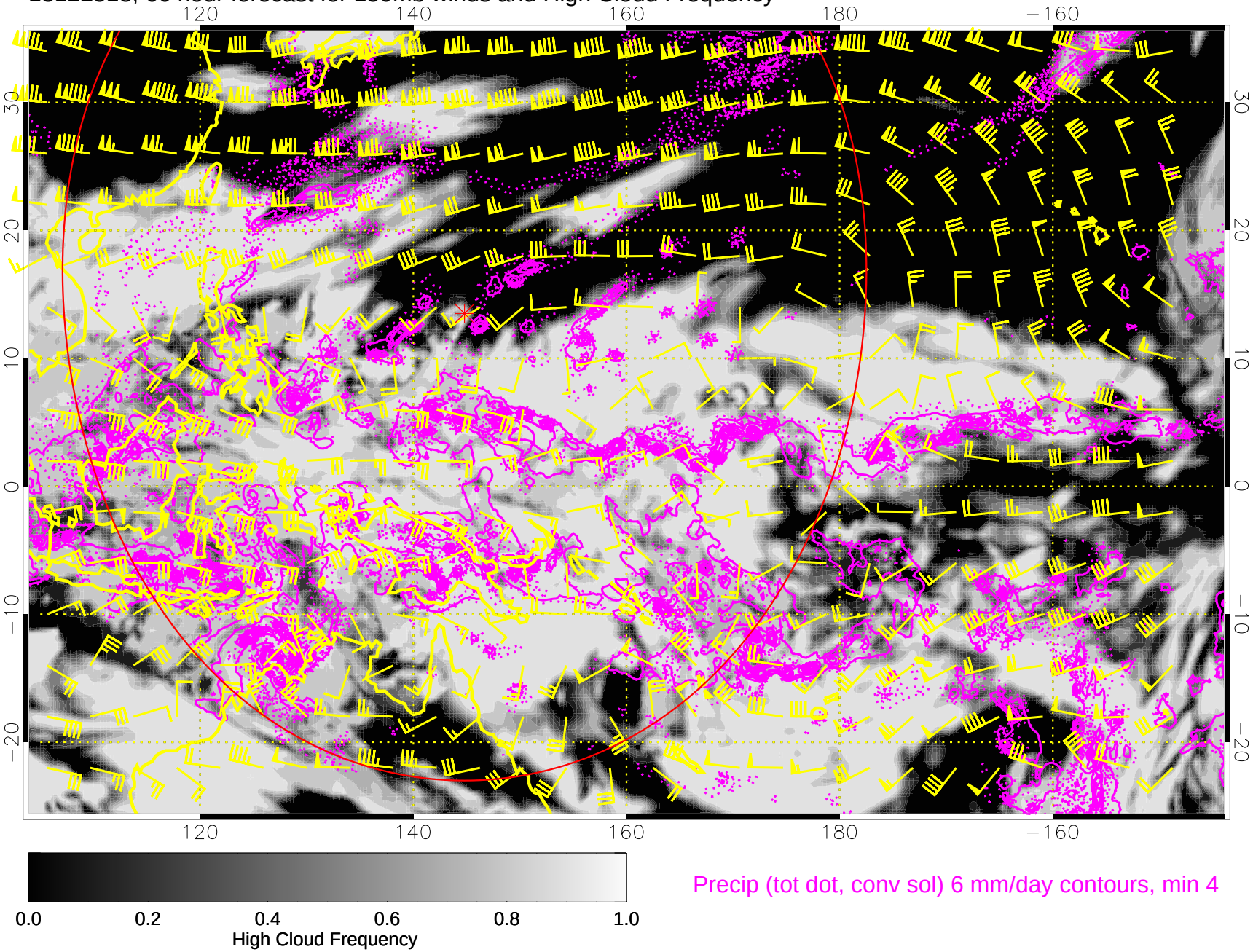

13122600, 72 hour forecast for 150mb winds and High Cloud Frequency

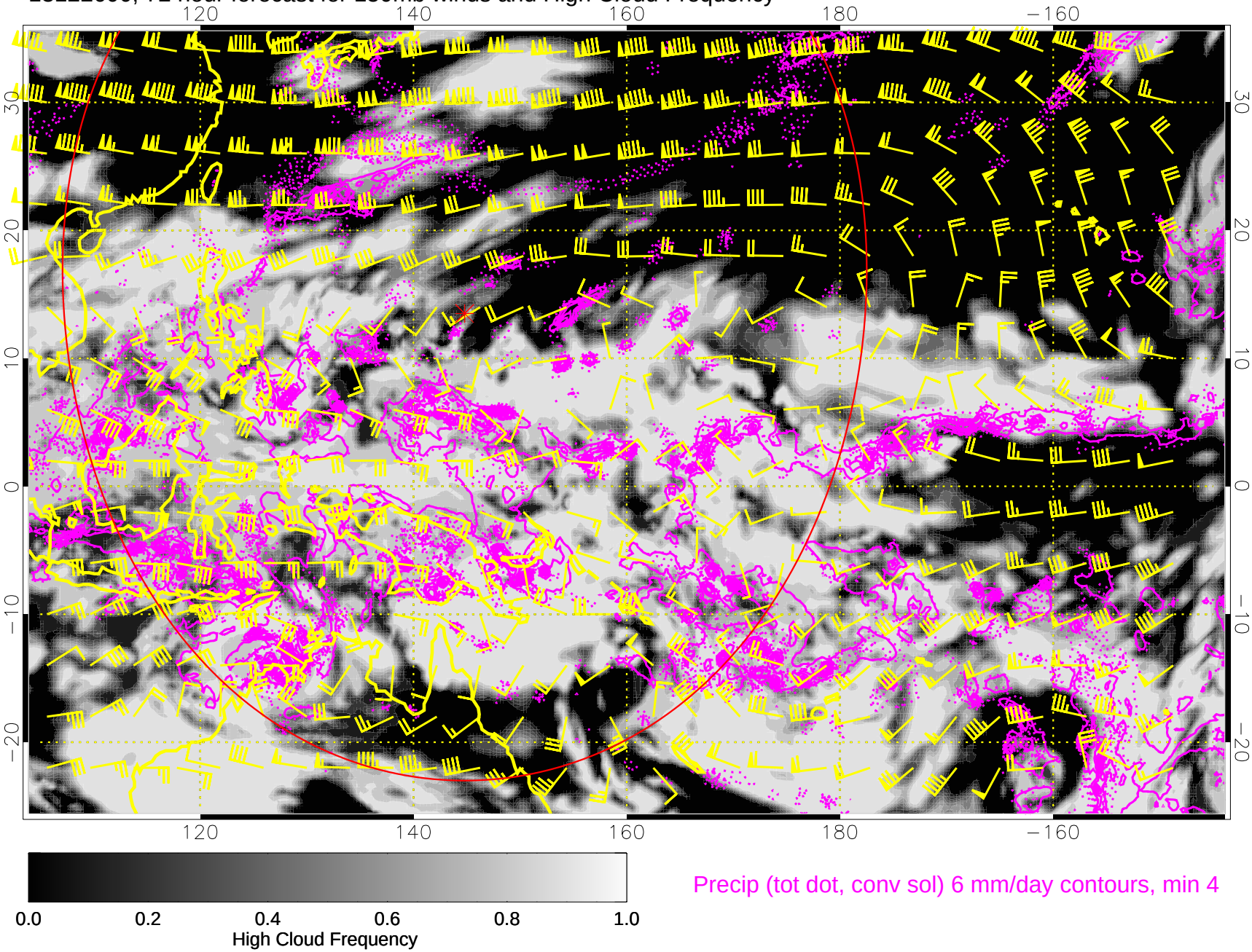

Precip (tot dot, conv sol) 6 mm/day contours, min 4

13122606, 78 hour forecast for 150mb winds and High Cloud Frequency

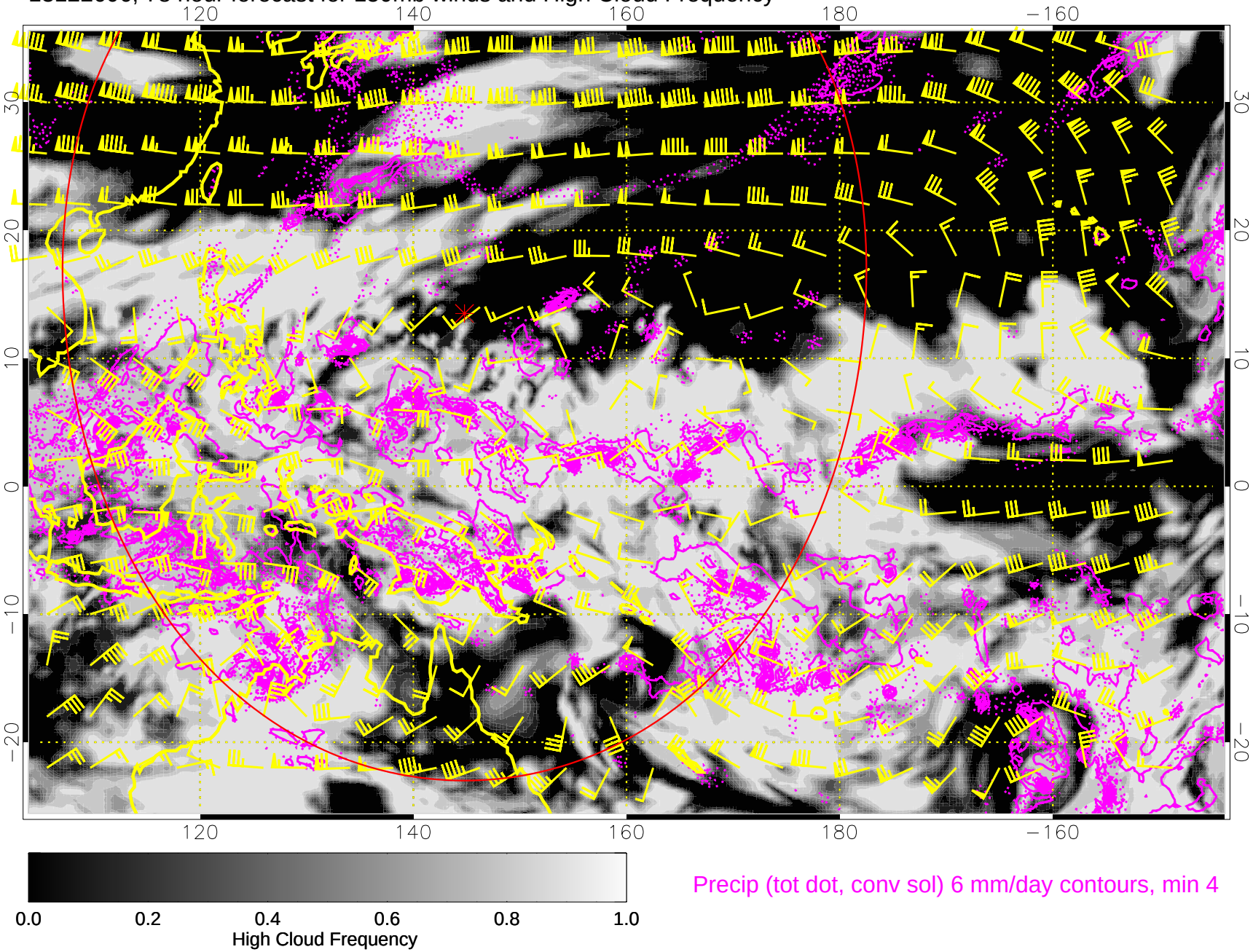

13122612, 84 hour forecast for 150mb winds and High Cloud Frequency

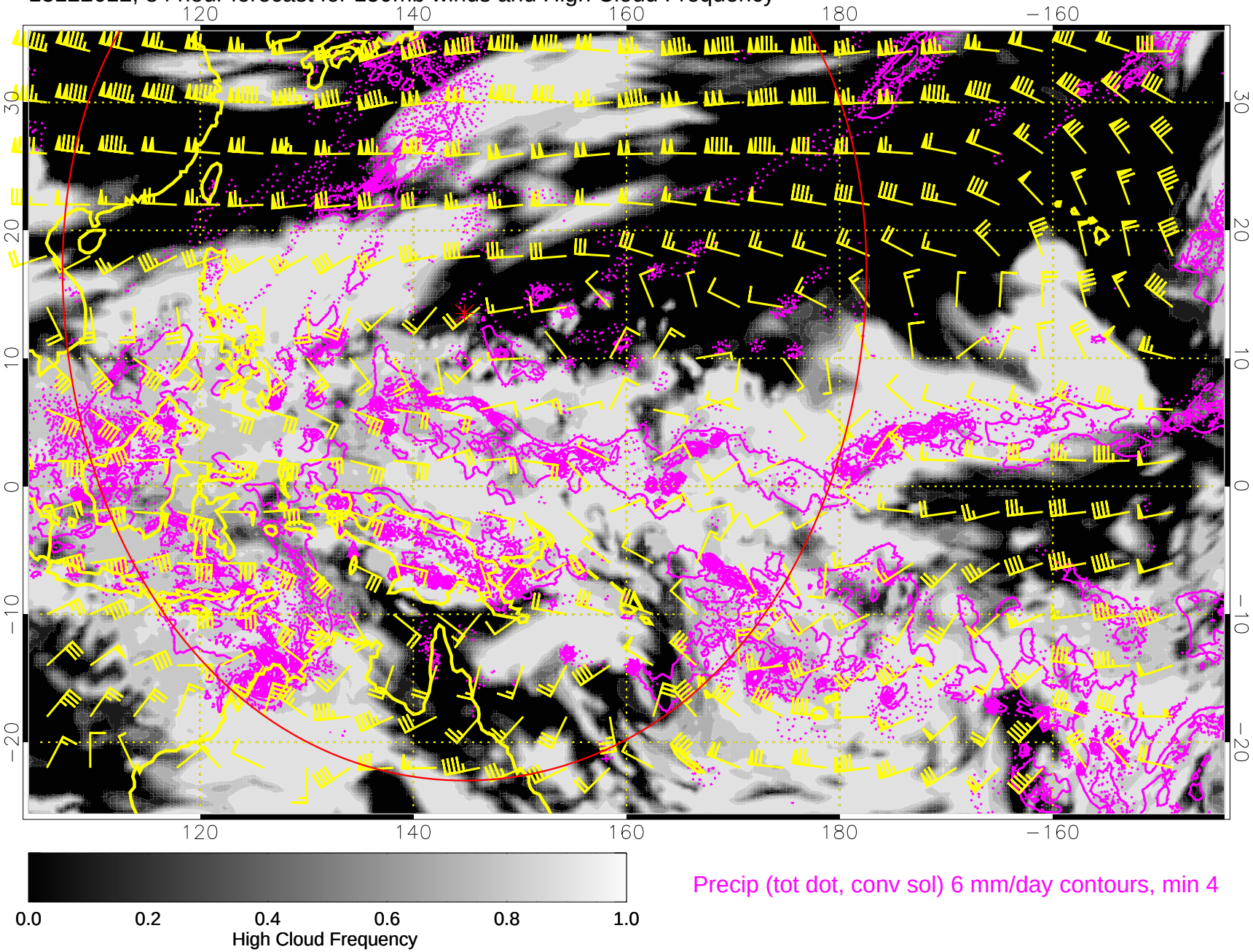

13122618, 90 hour forecast for 150mb winds and High Cloud Frequency

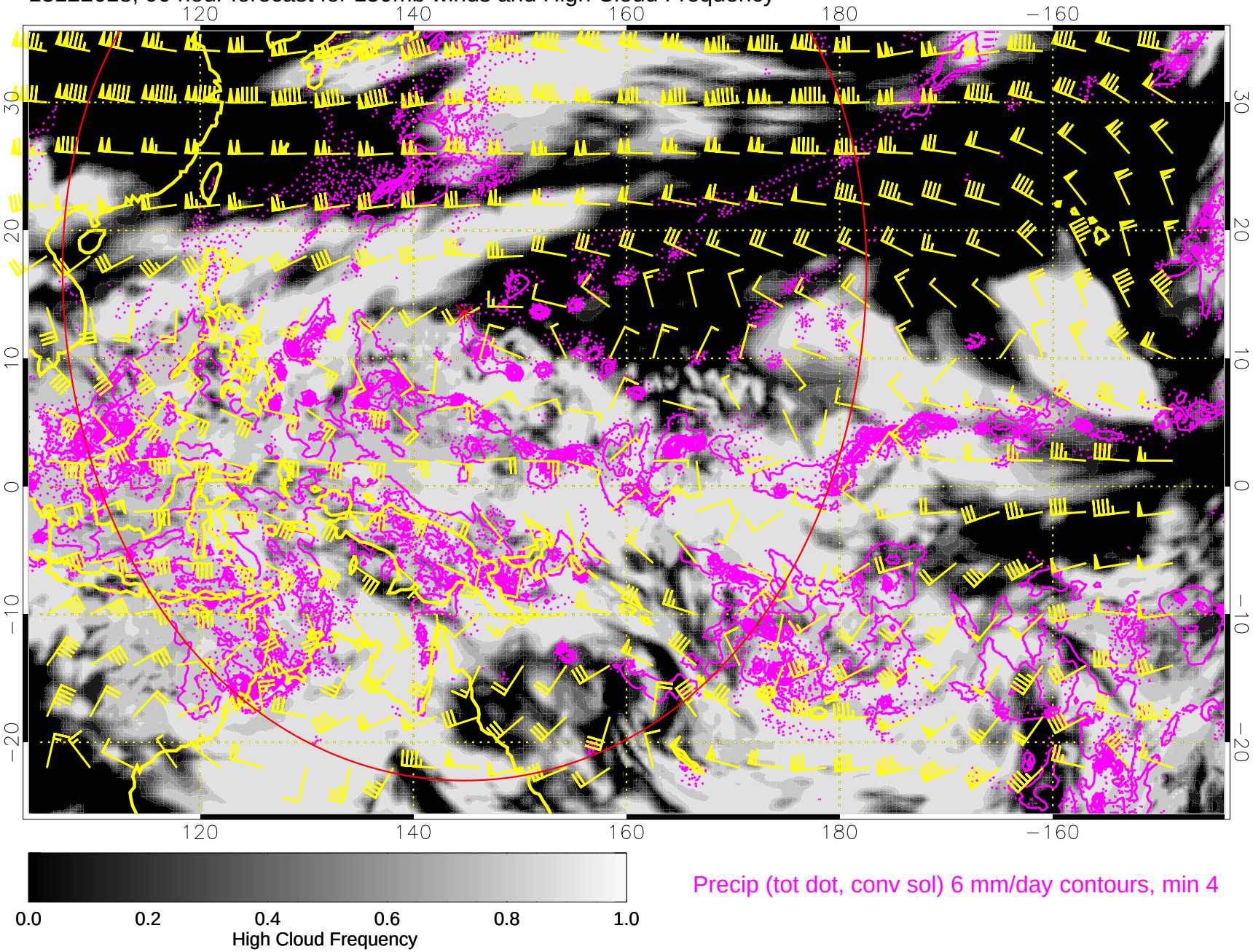

13122700, 96 hour forecast for 150mb winds and High Cloud Frequency

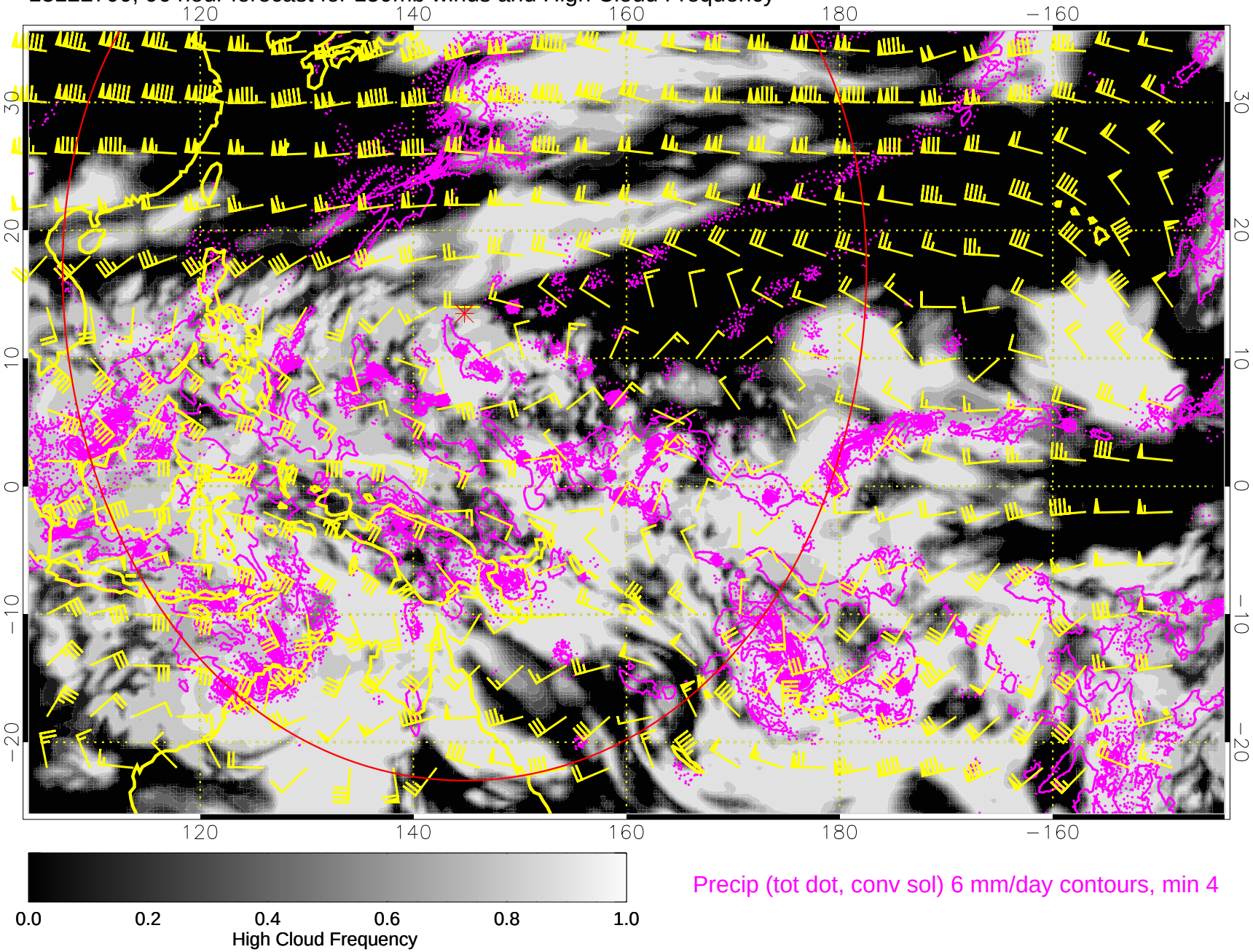

13122706, 102 hour forecast for 150mb winds and High Cloud Frequency

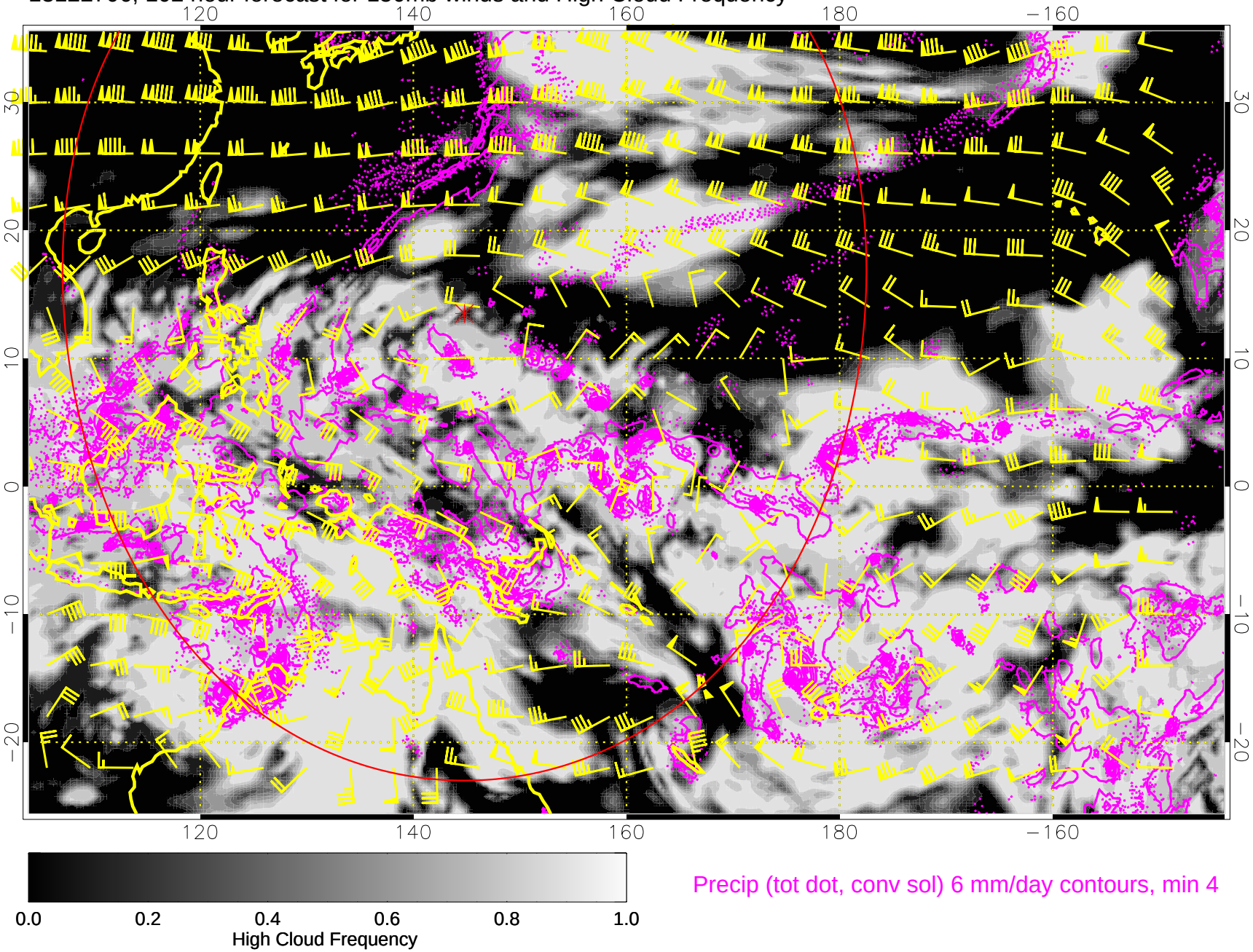

Precip (tot dot, conv sol) 6 mm/day contours, min 4

13122712, 108 hour forecast for 150mb winds and High Cloud Frequency

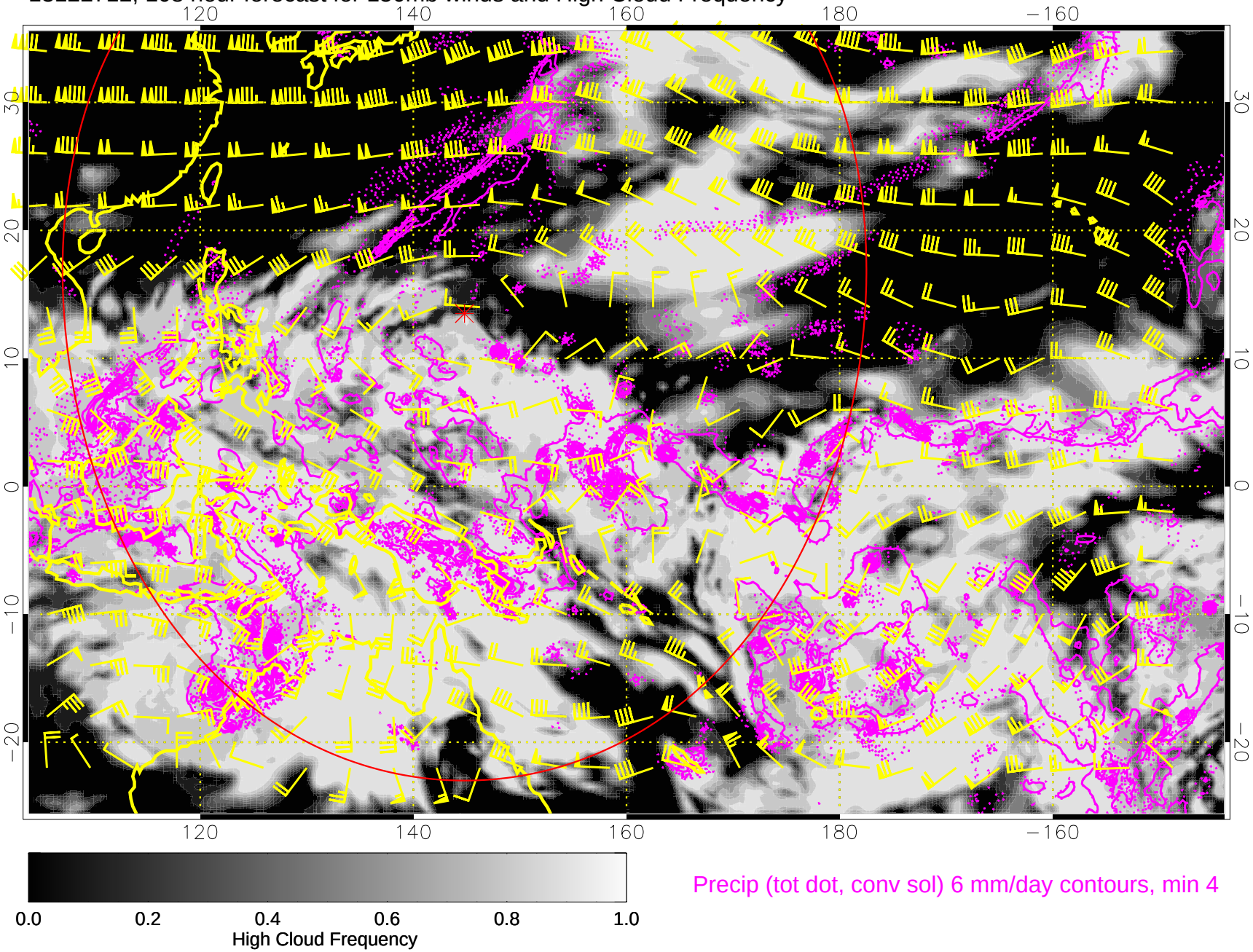
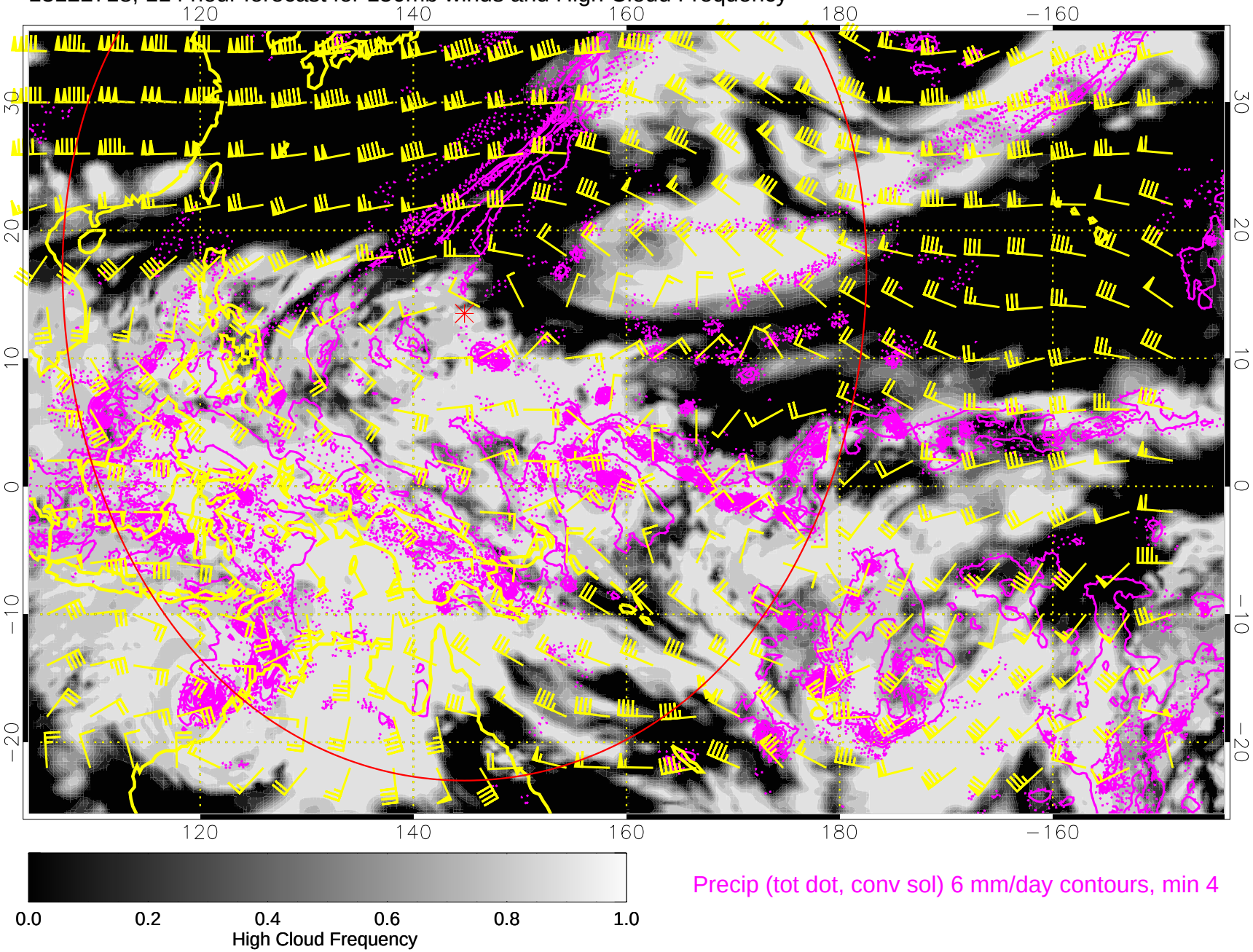
13122718, 114 hour forecast for 150mb winds and High Cloud Frequency