13122206, 6 hour forecast for 850mb winds and Low Cloud Frequency

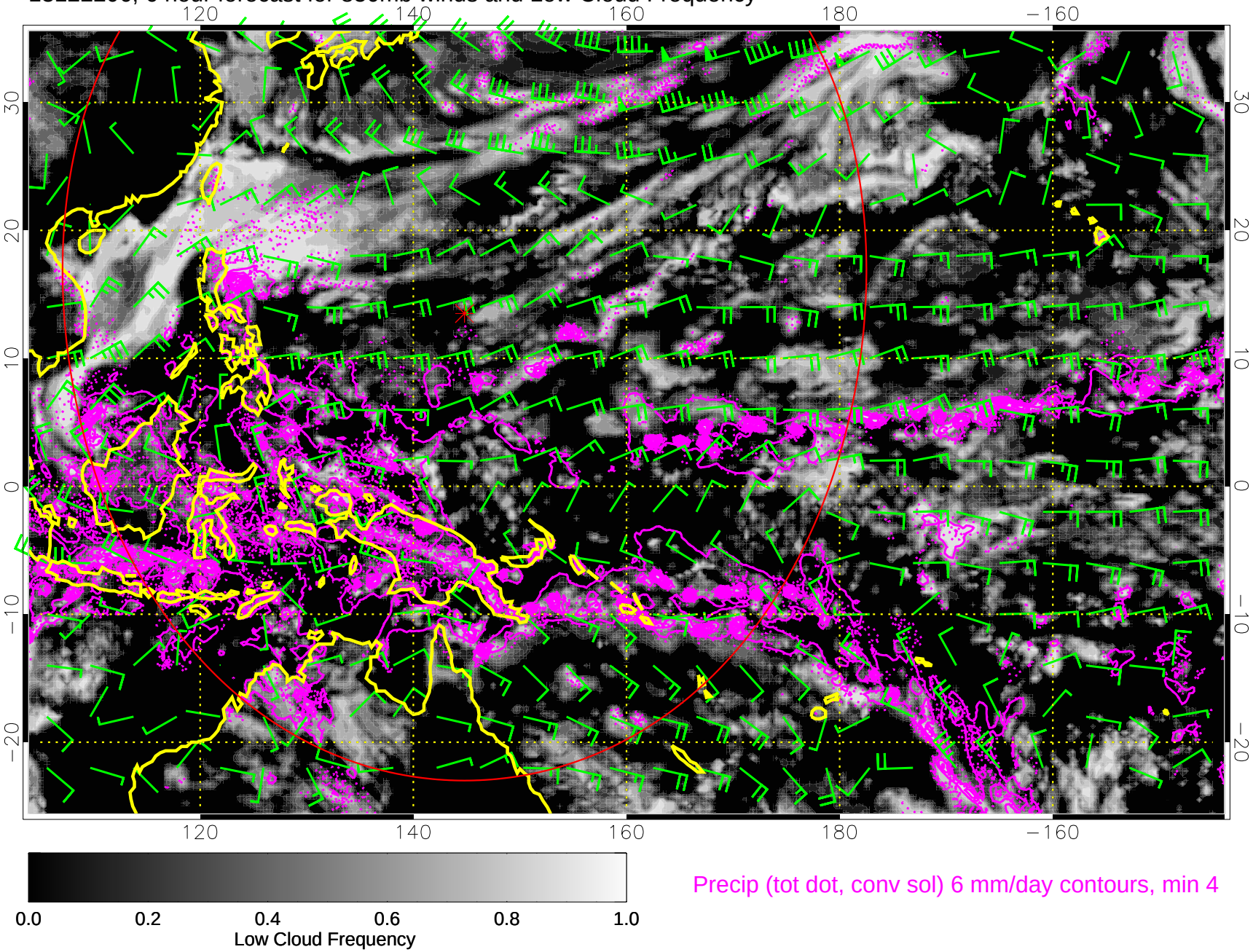

13122212, 12 hour forecast for 850mb winds and Low Cloud Frequency

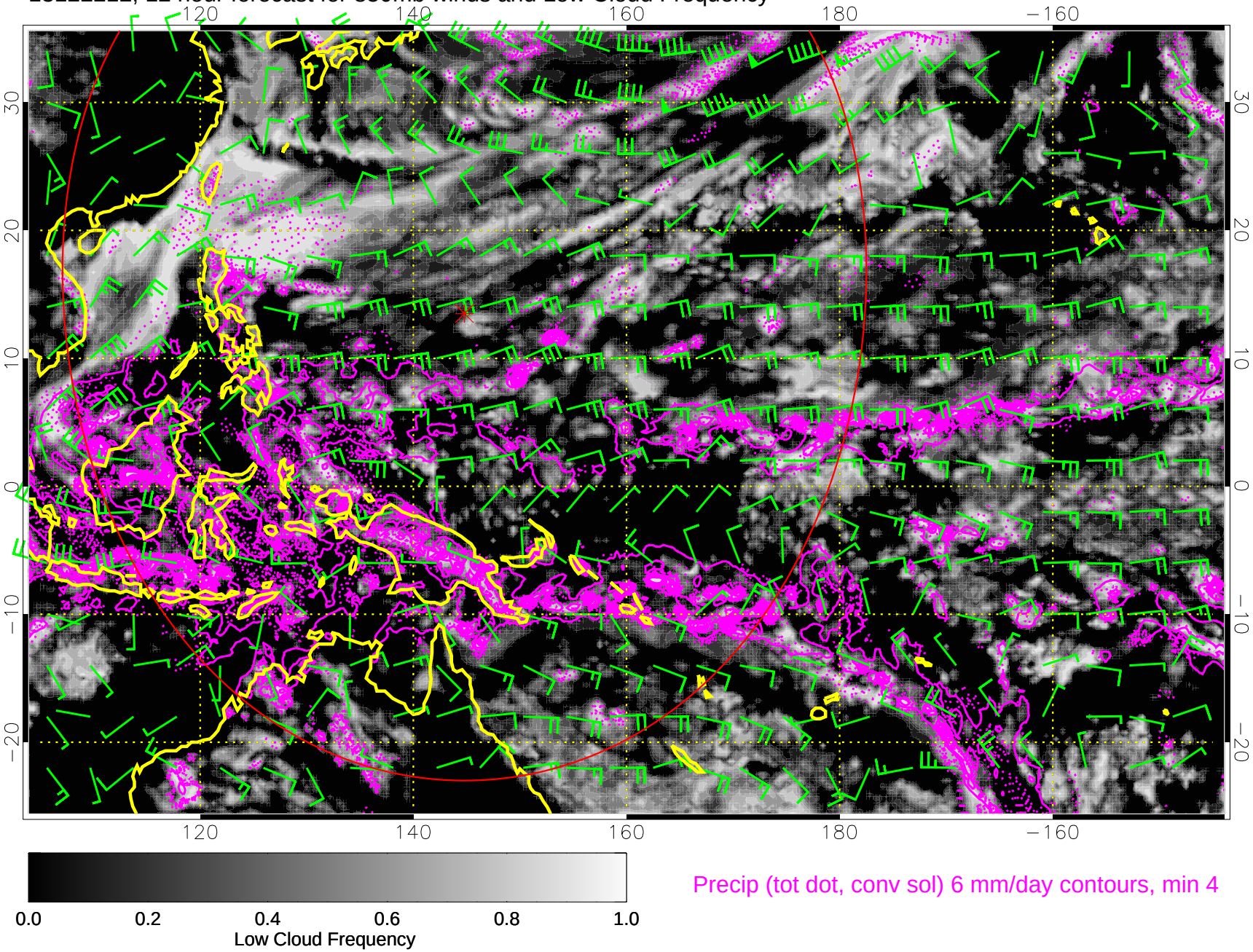

Precip (tot dot, conv sol) 6 mm/day contours, min 4

13122218, 18 hour forecast for 850mb winds and Low Cloud Frequency

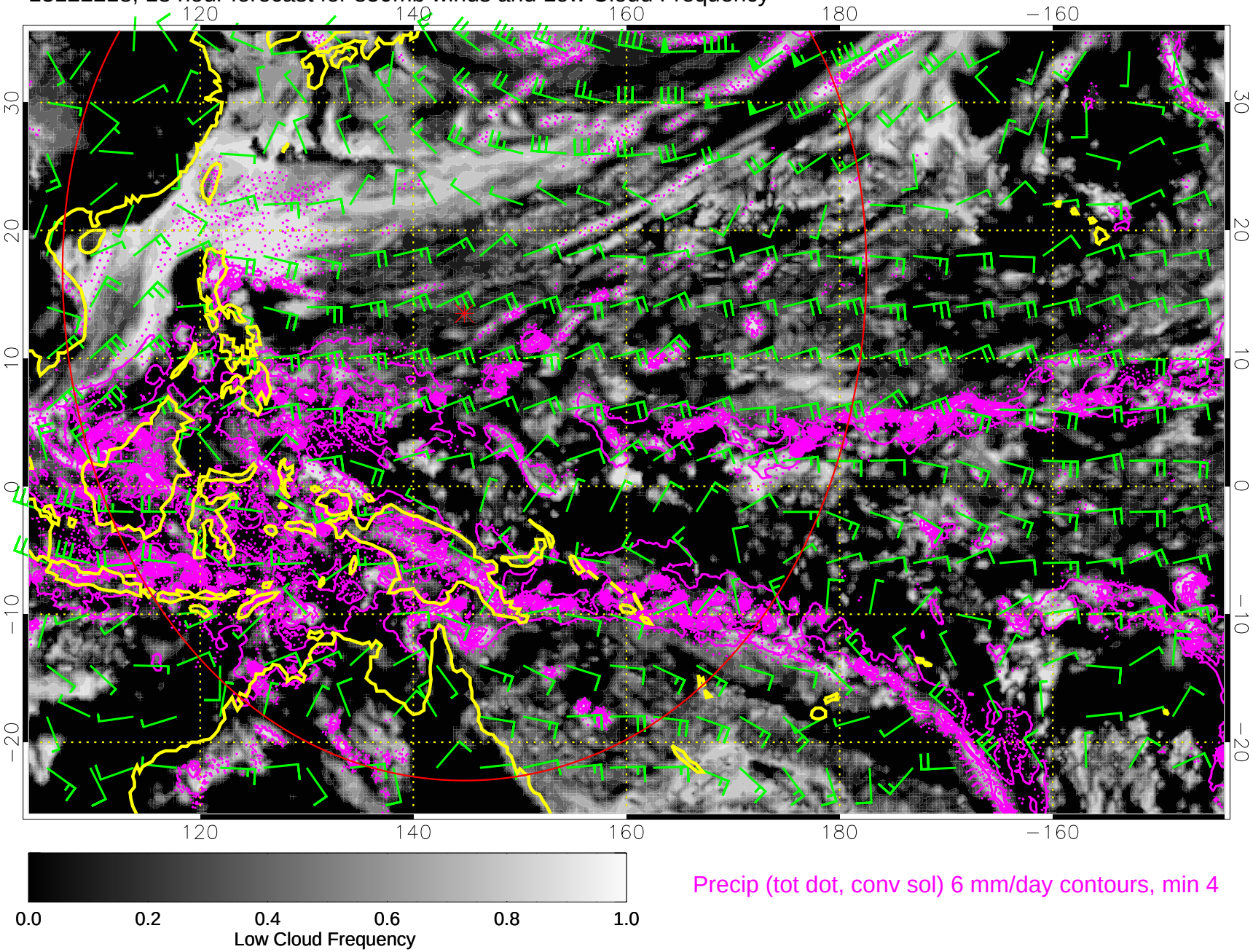

13122300, 24 hour forecast for 850mb winds and Low Cloud Frequency

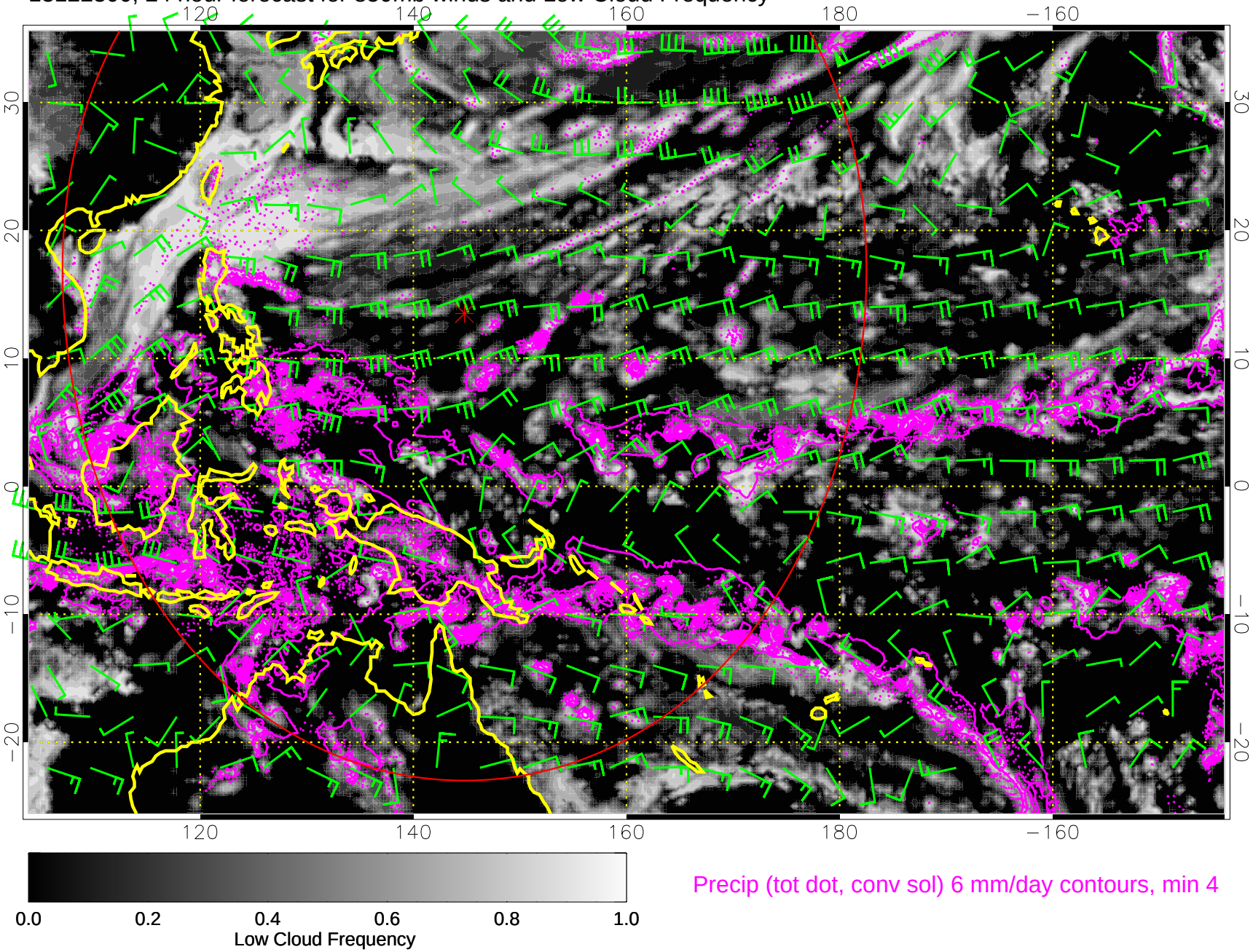

13122306, 30 hour forecast for 850mb winds and Low Cloud Frequency

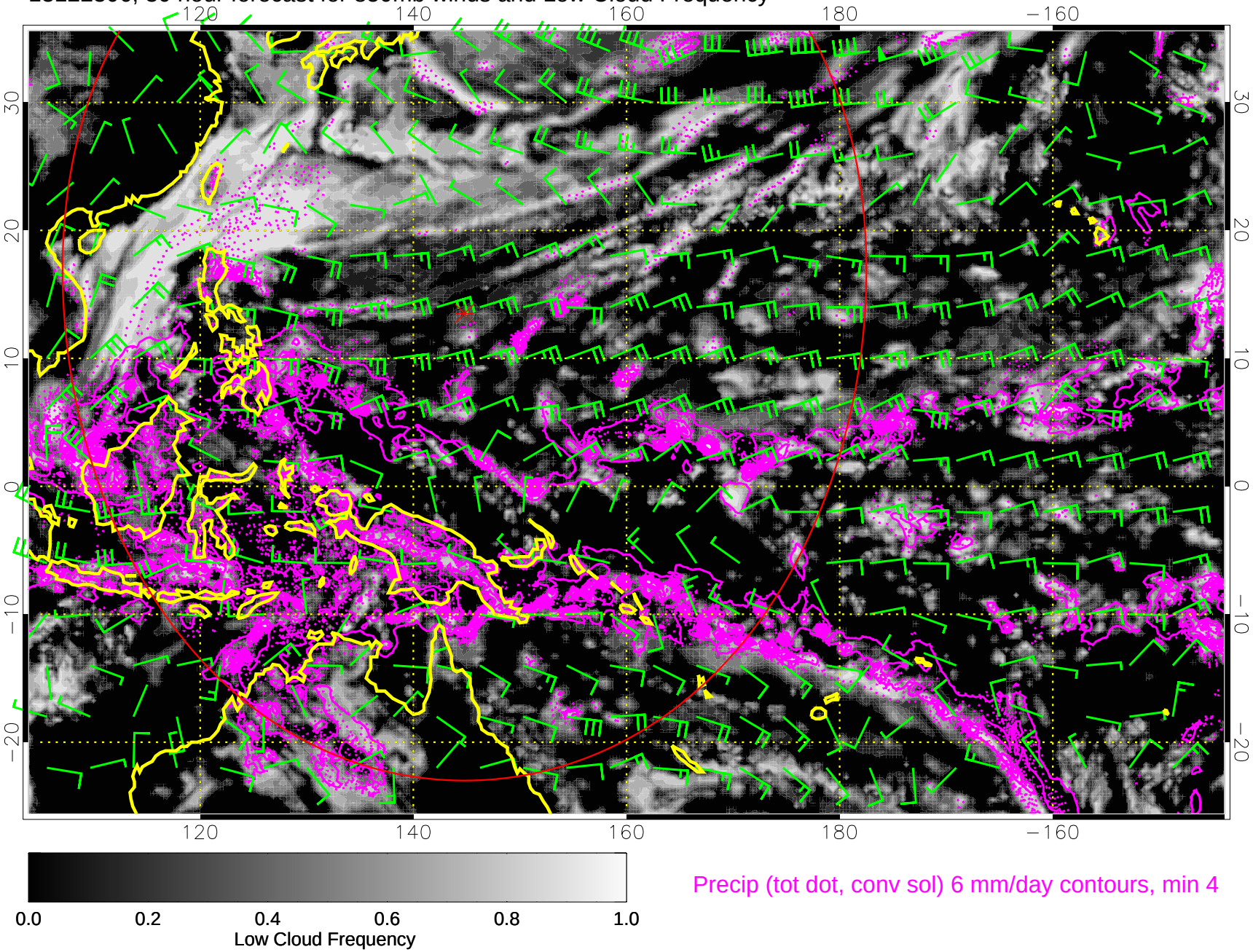

13122312, 36 hour forecast for 850mb winds and Low Cloud Frequency

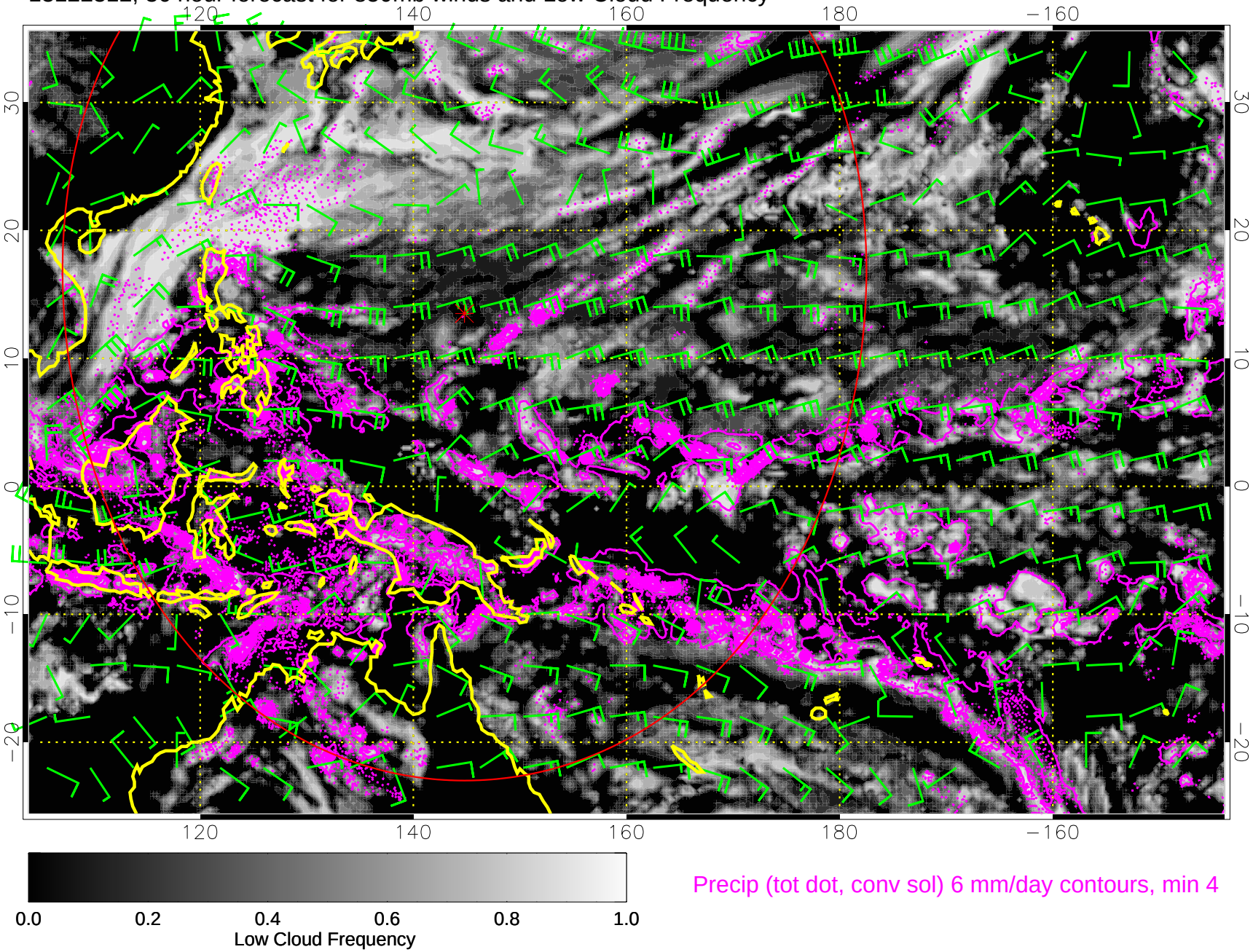

Precip (tot dot, conv sol) 6 mm/day contours, min 4

13122318, 42 hour forecast for 850mb winds and Low Cloud Frequency

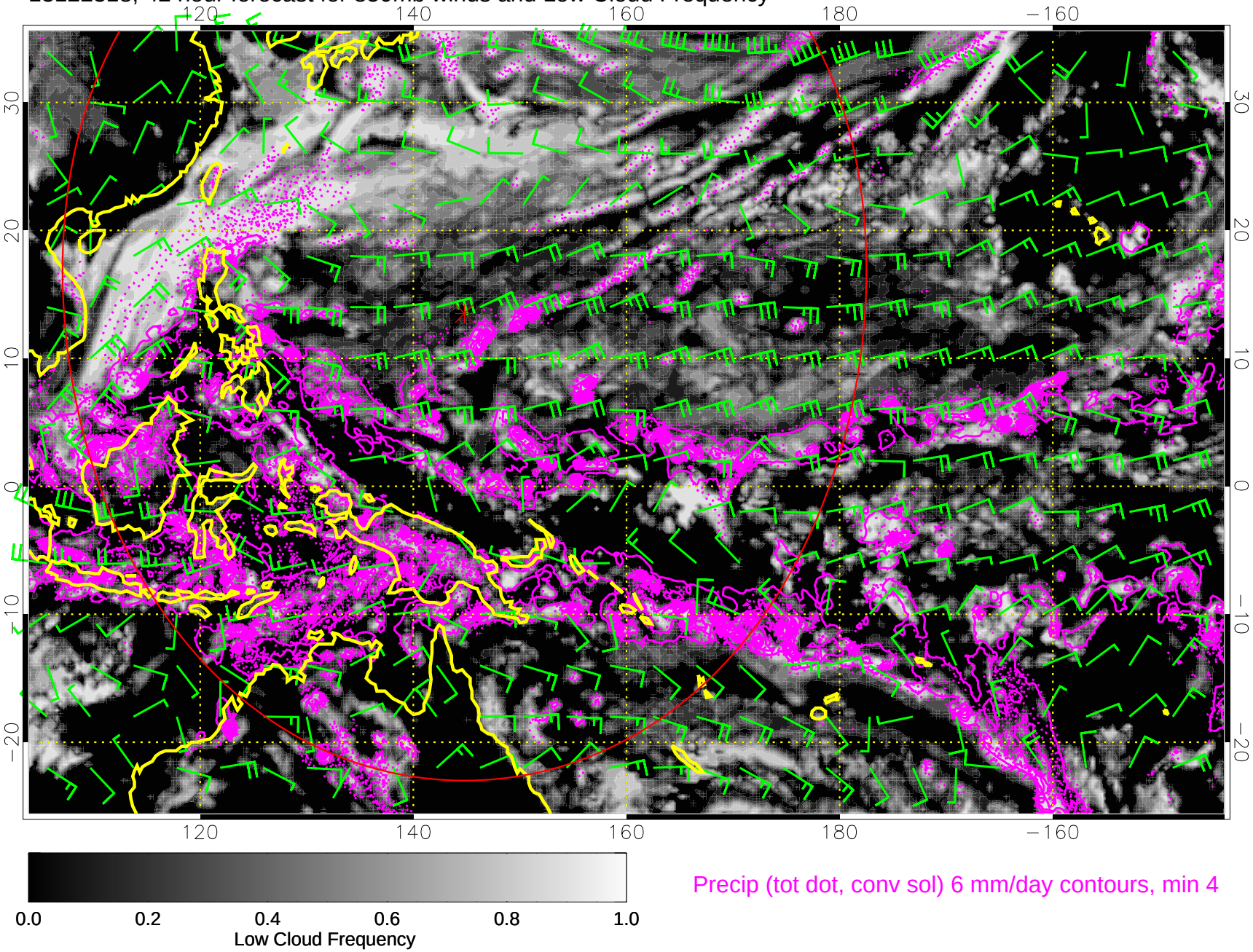

13122400, 48 hour forecast for 850mb winds and Low Cloud Frequency

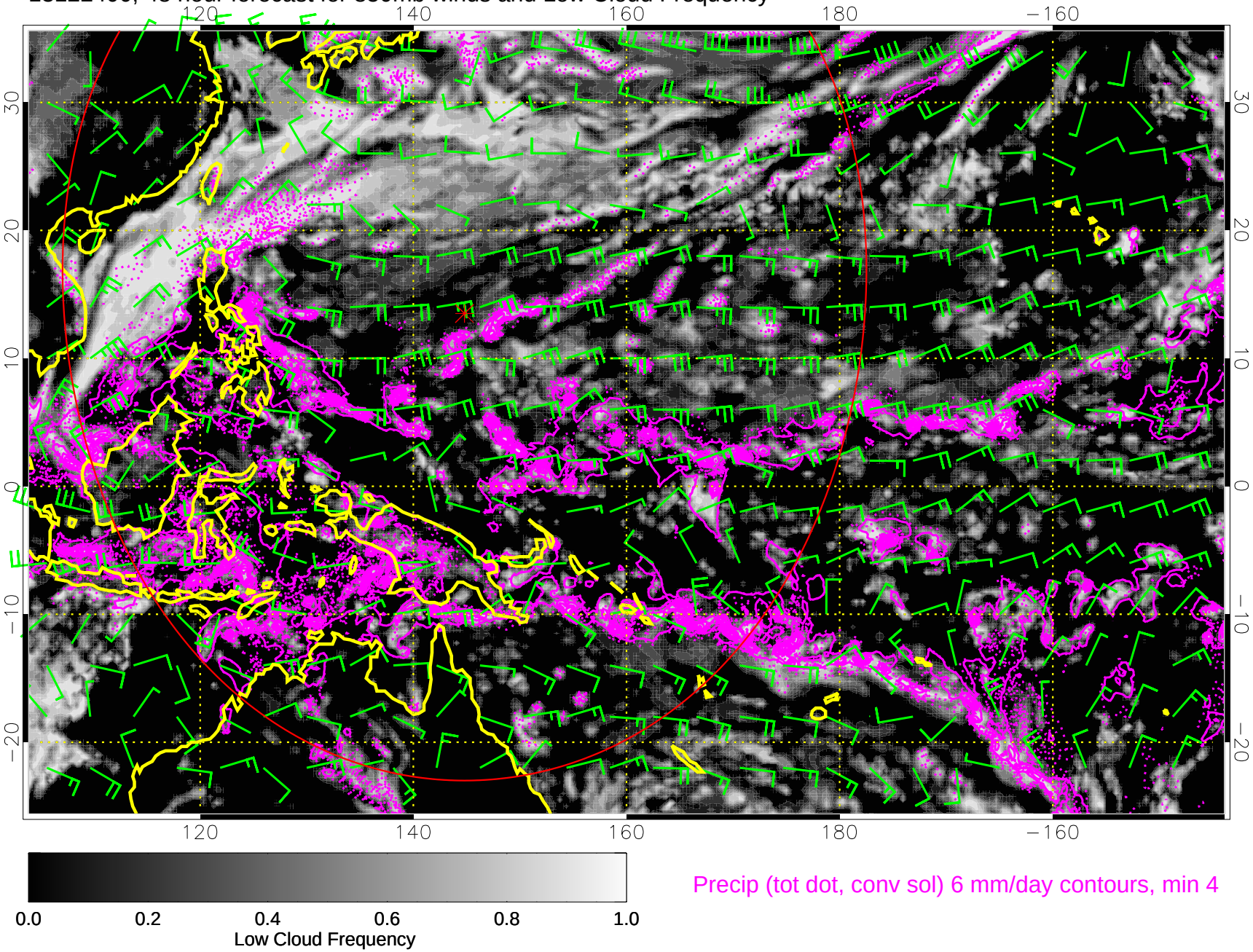

13122406, 54 hour forecast for 850mb winds and Low Cloud Frequency

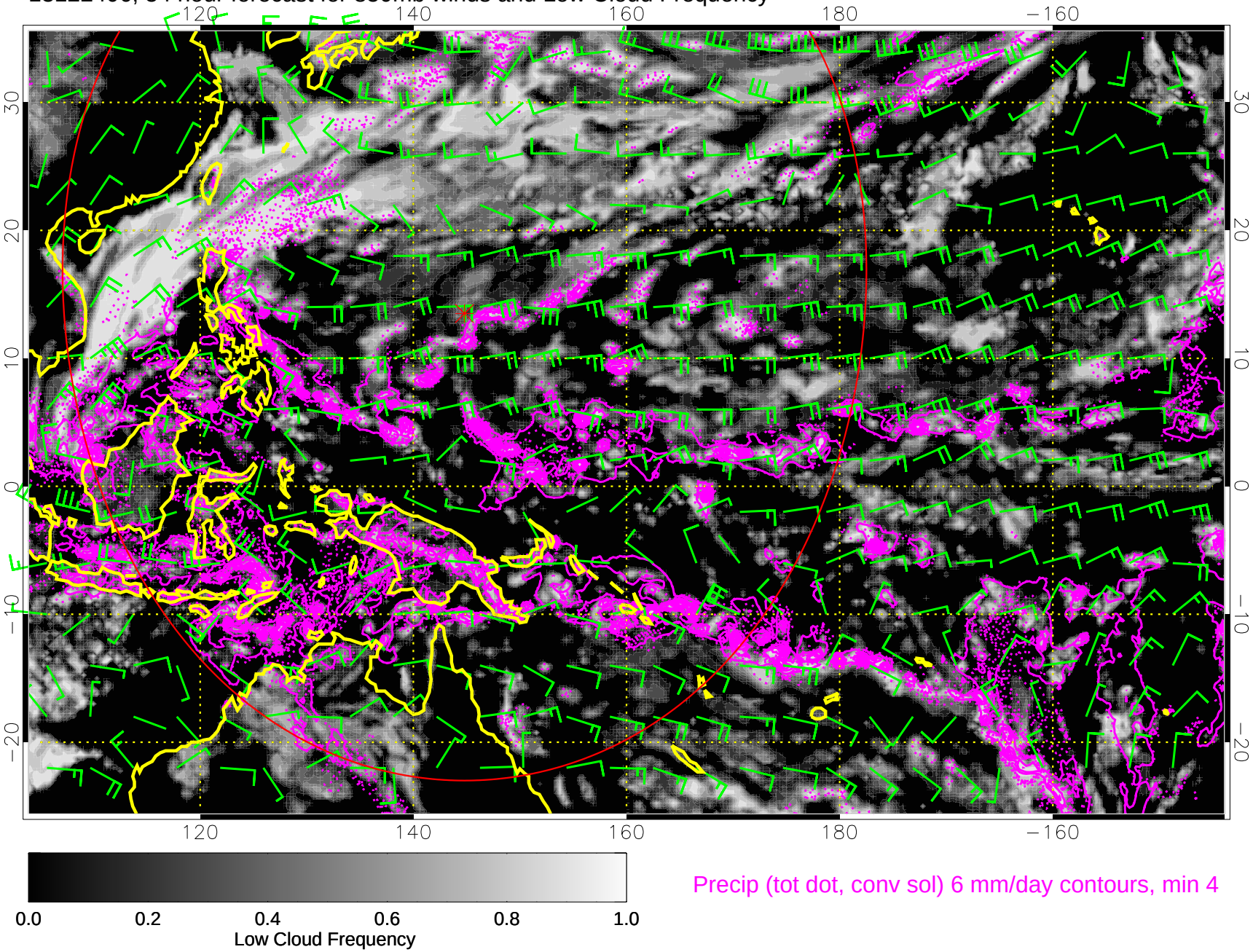

13122412, 60 hour forecast for 850mb winds and Low Cloud Frequency

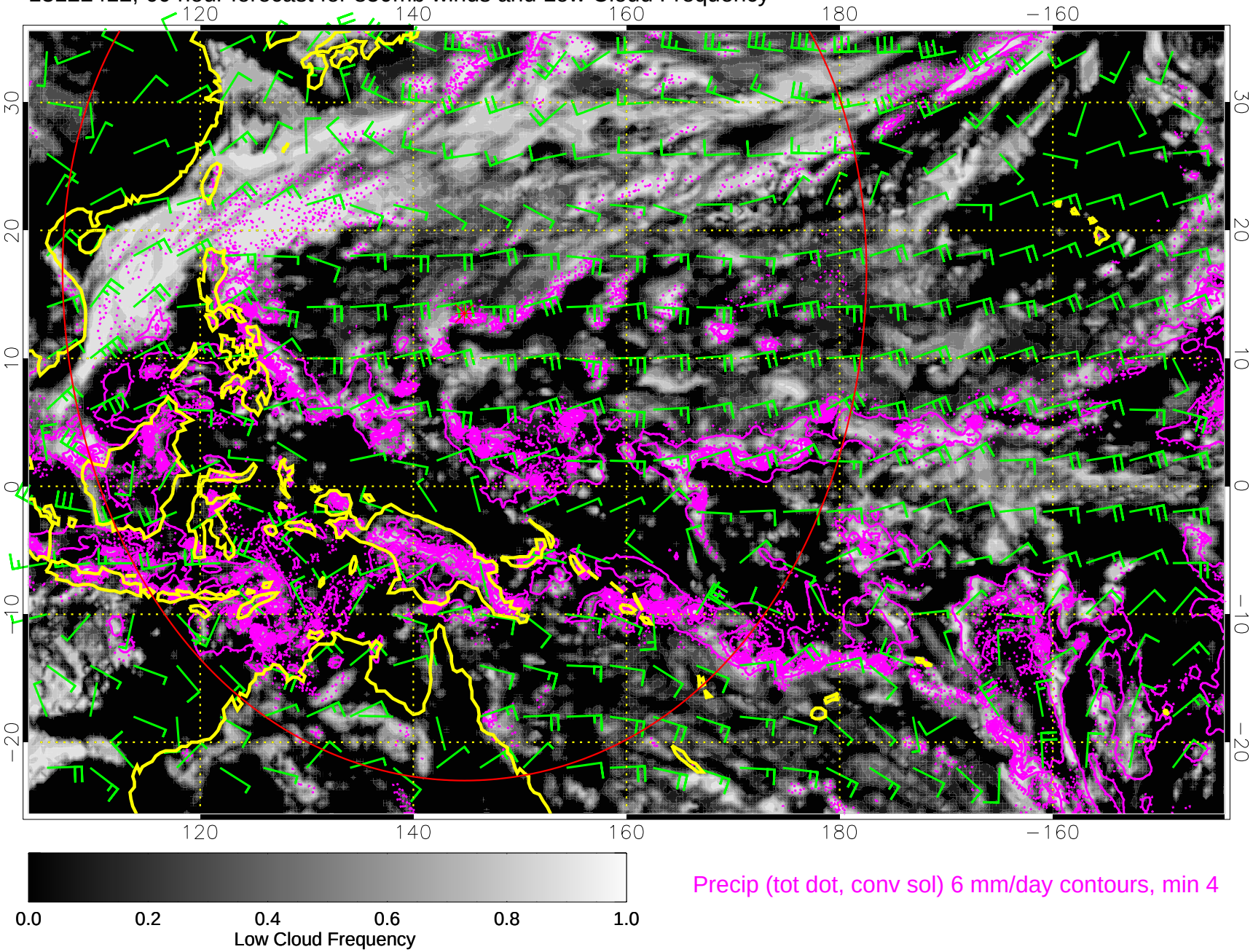

13122418, 66 hour forecast for 850mb winds and Low Cloud Frequency

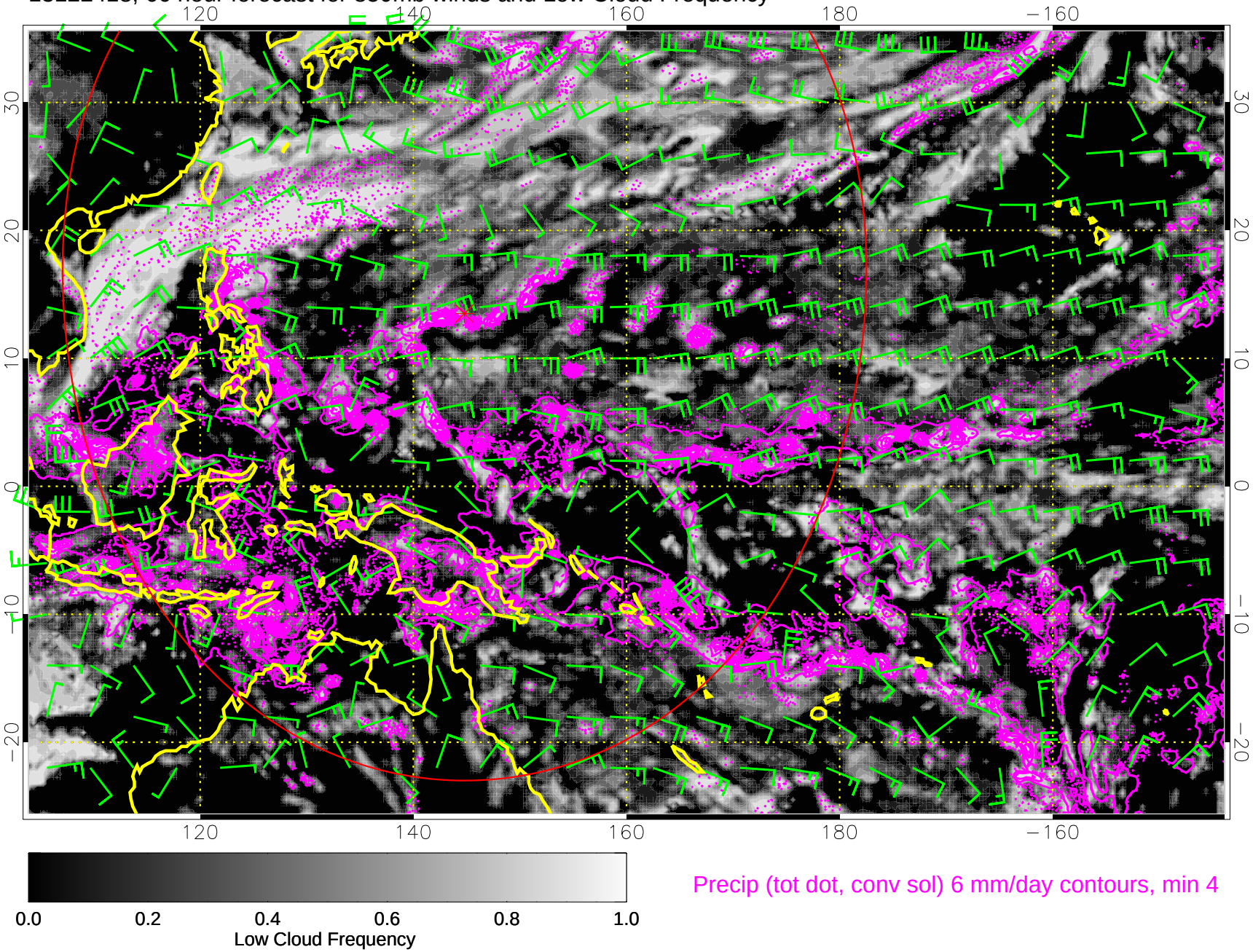

13122500, 72 hour forecast for 850mb winds and Low Cloud Frequency

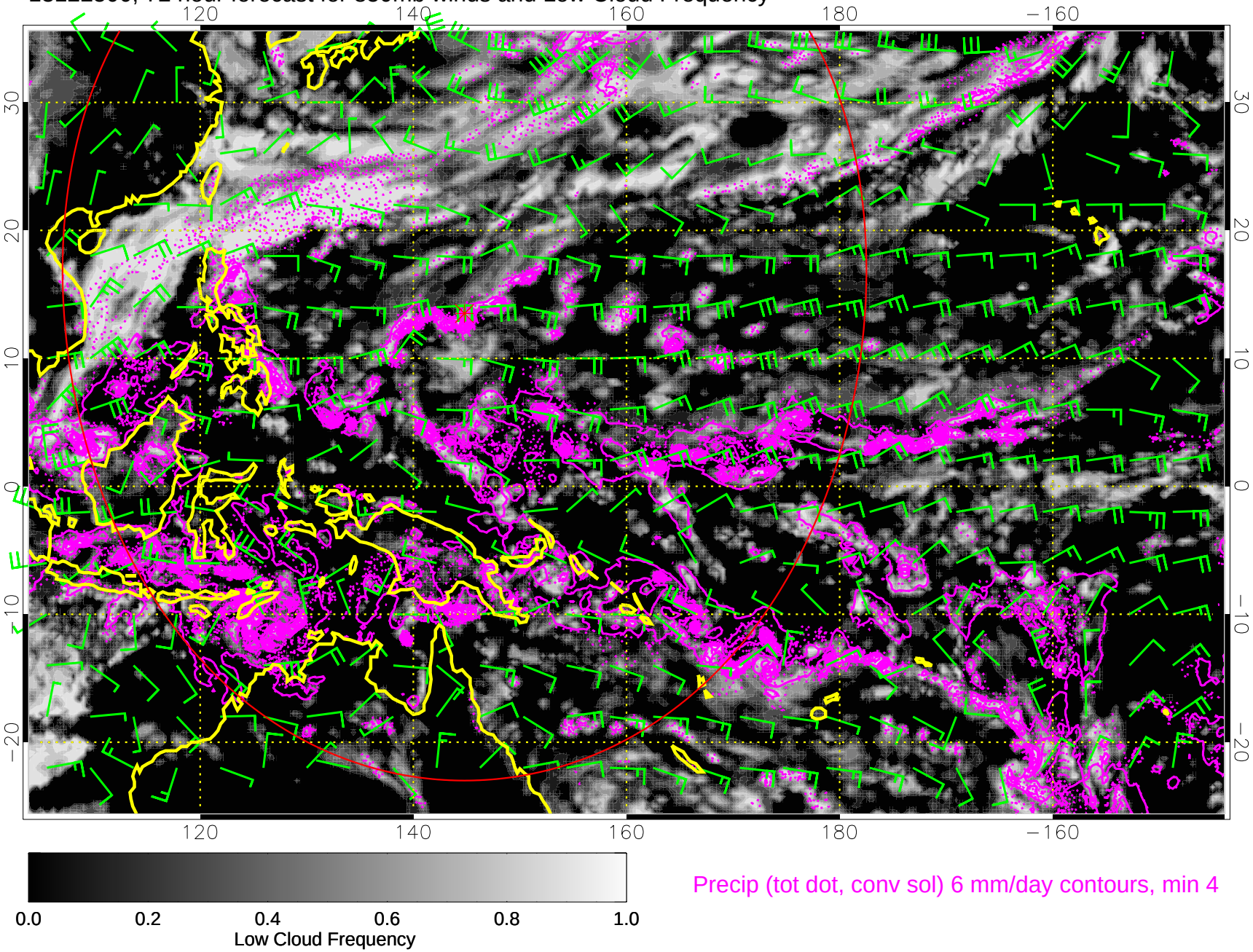

Precip (tot dot, conv sol) 6 mm/day contours, min 4

13122506, 78 hour forecast for 850mb winds and Low Cloud Frequency

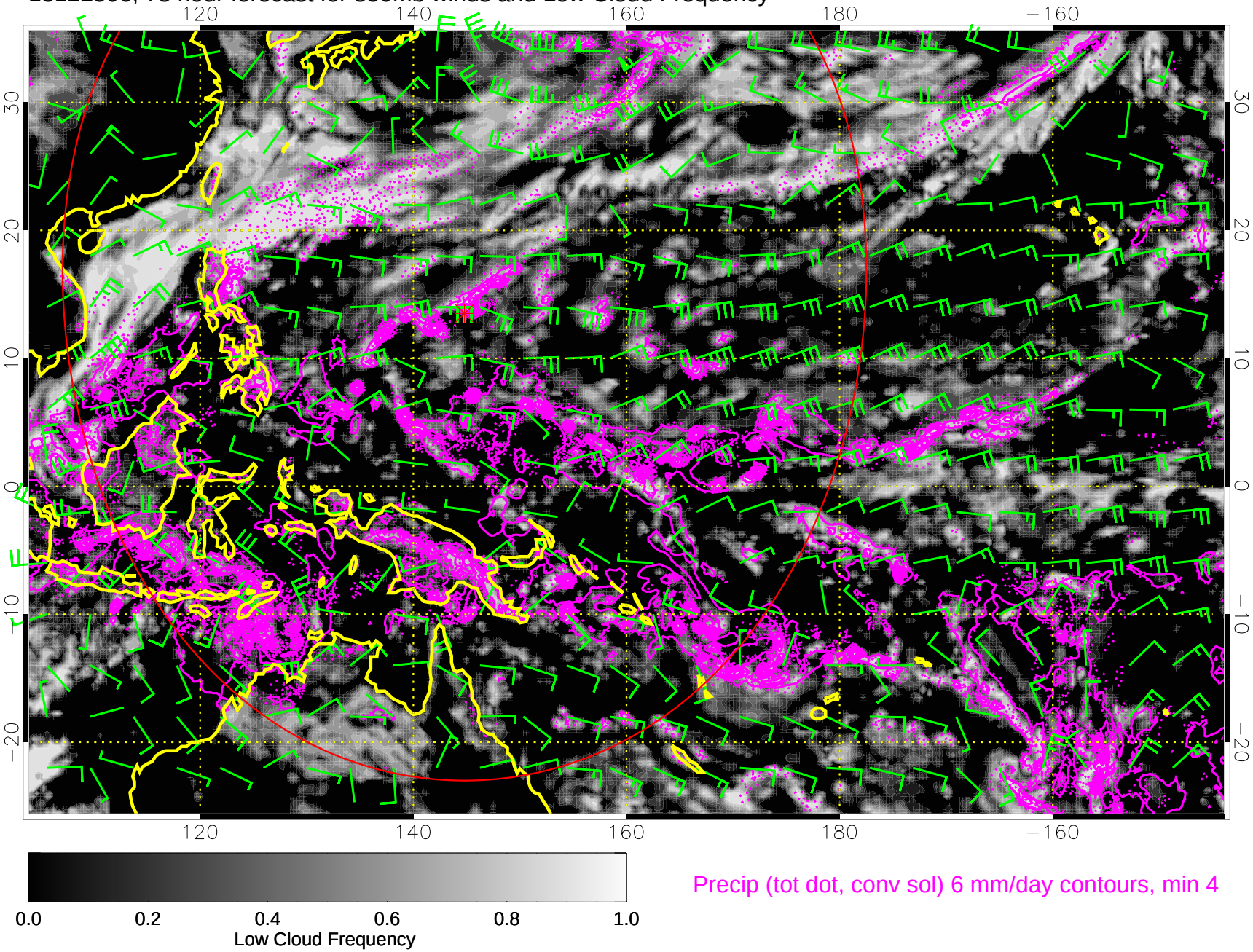

Precip (tot dot, conv sol) 6 mm/day contours, min 4

13122512, 84 hour forecast for 850mb winds and Low Cloud Frequency

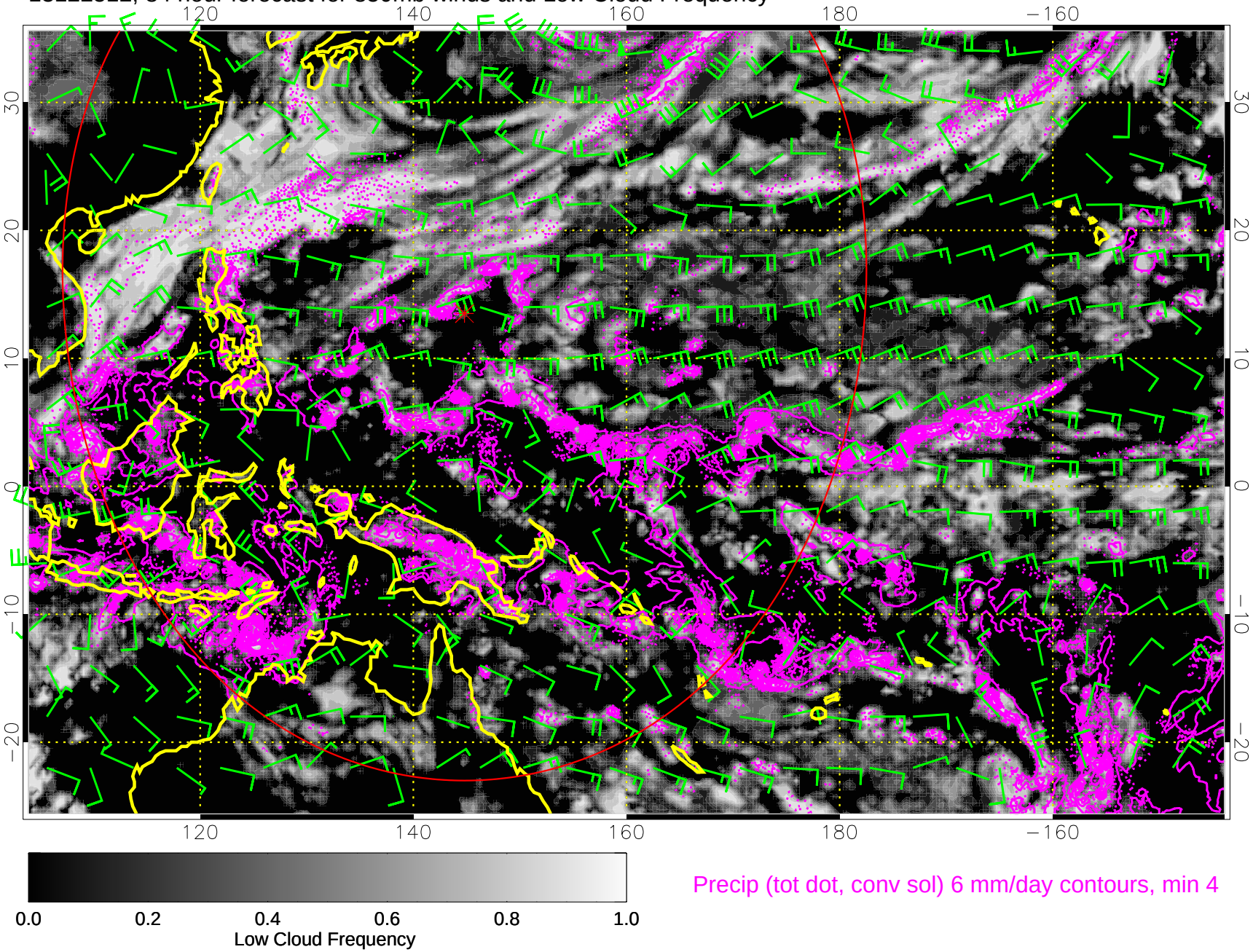

13122518, 90 hour forecast for 850mb winds and Low Cloud Frequency

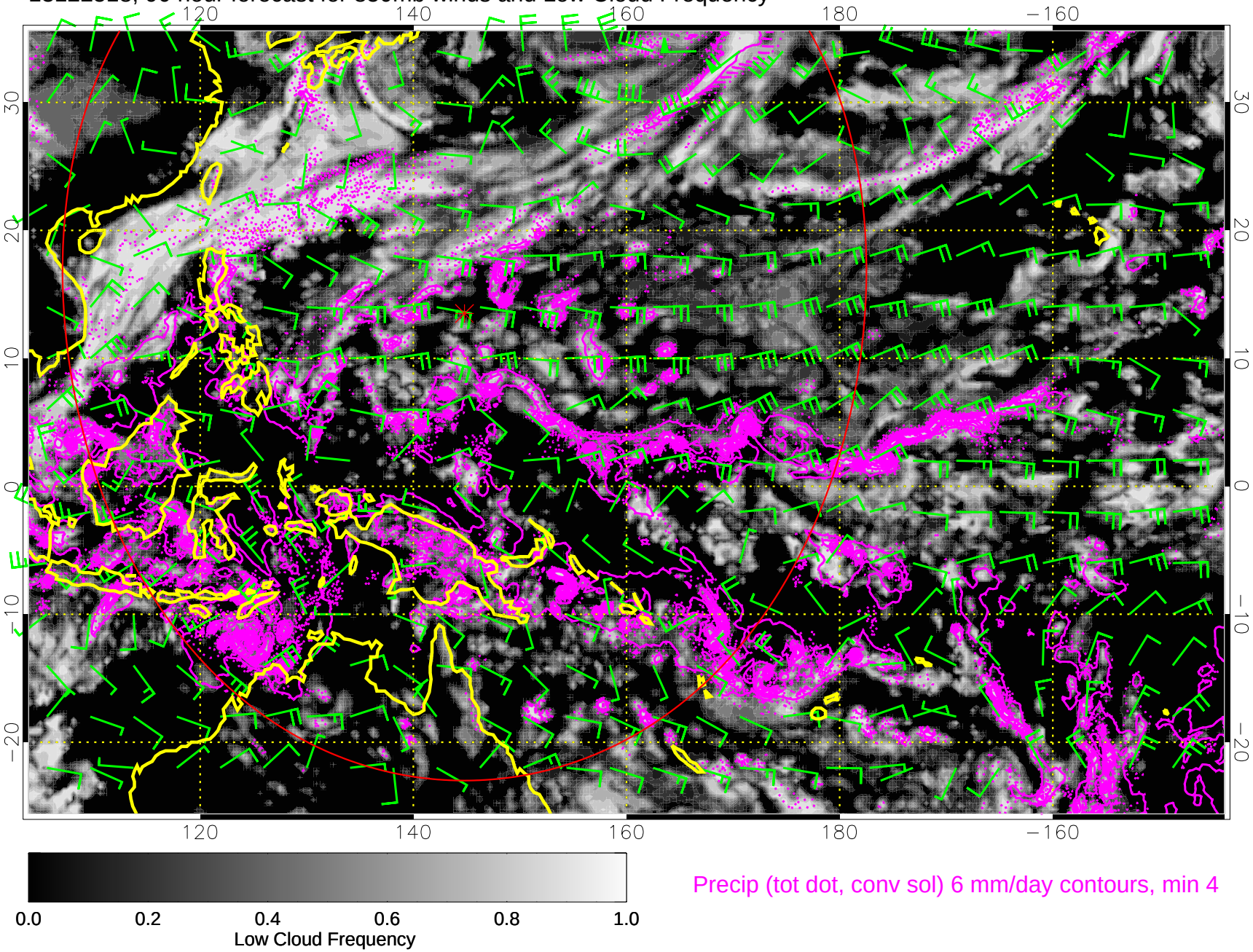

Precip (tot dot, conv sol) 6 mm/day contours, min 4

13122600, 96 hour forecast for 850mb winds and Low Cloud Frequency

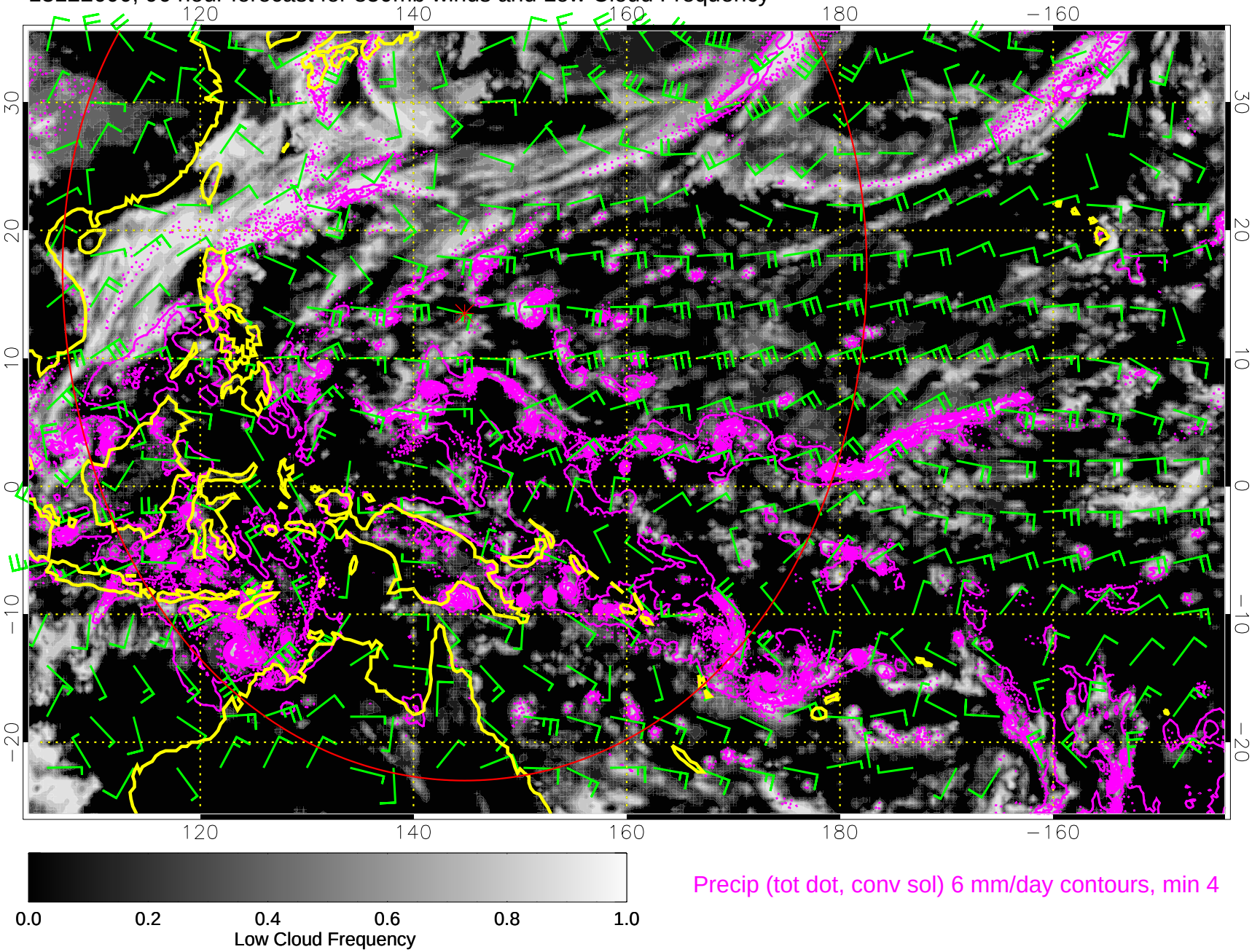

13122606, 102 hour forecast for 850mb winds and Low Cloud Frequency

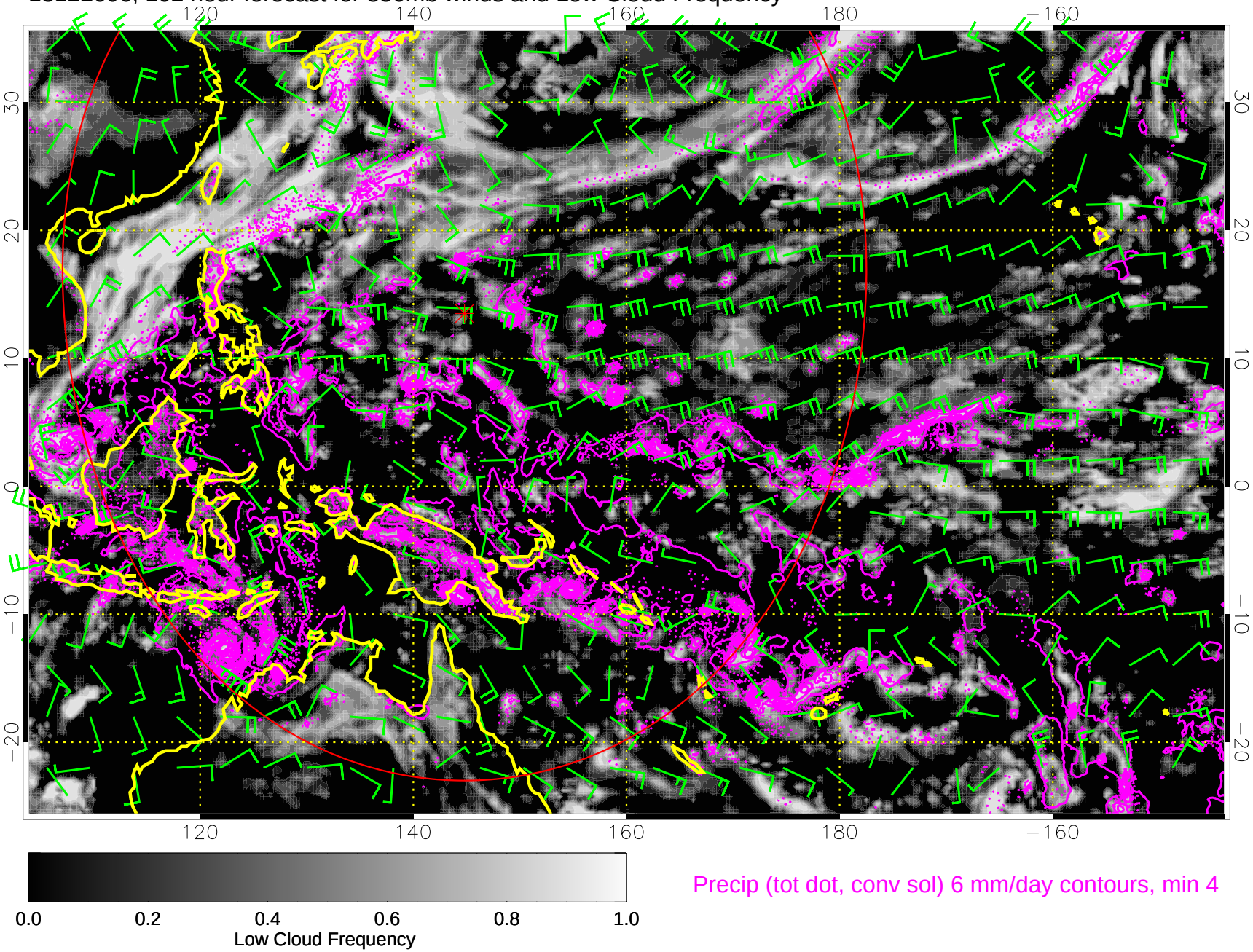

13122612, 108 hour forecast for 850mb winds and Low Cloud Frequency

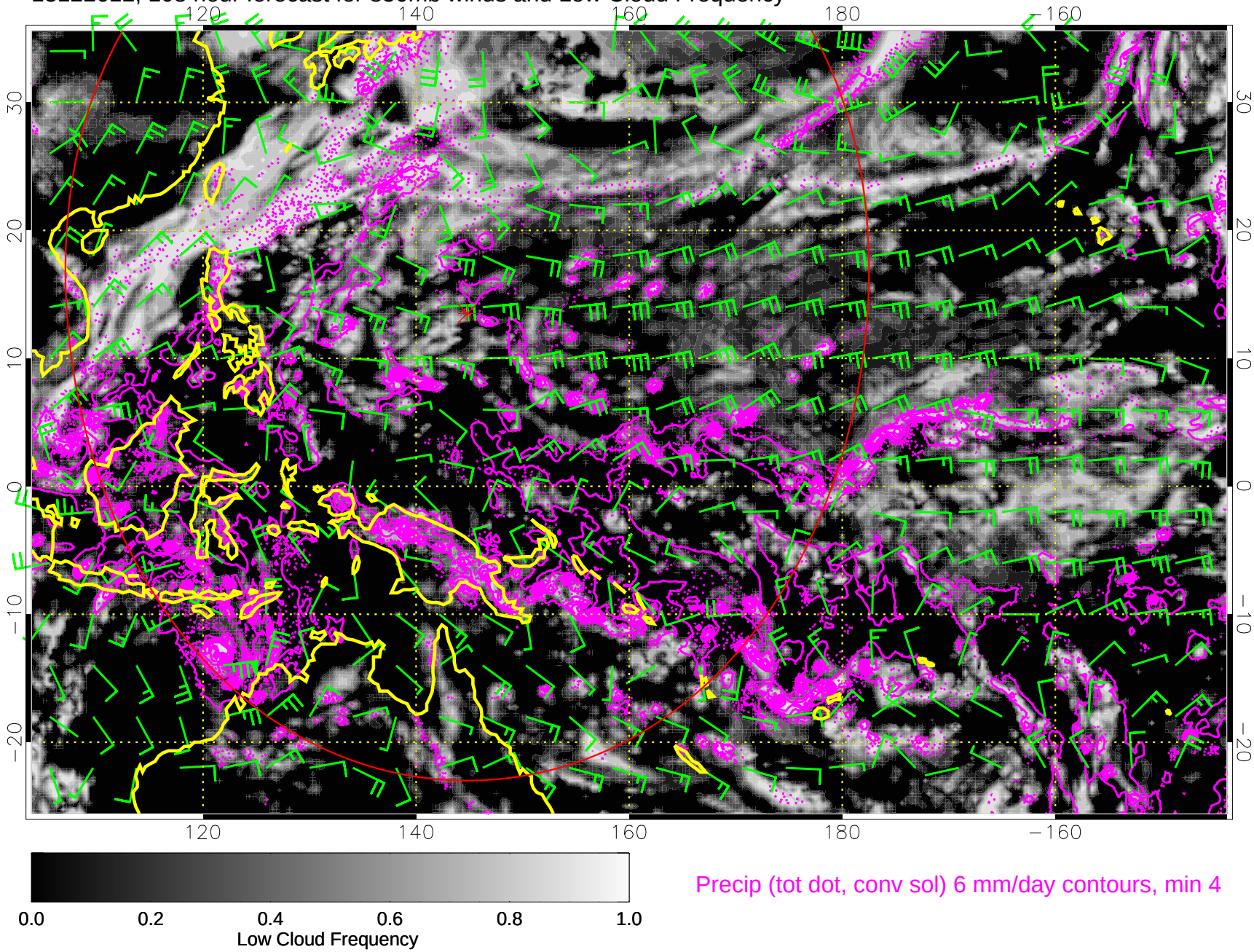
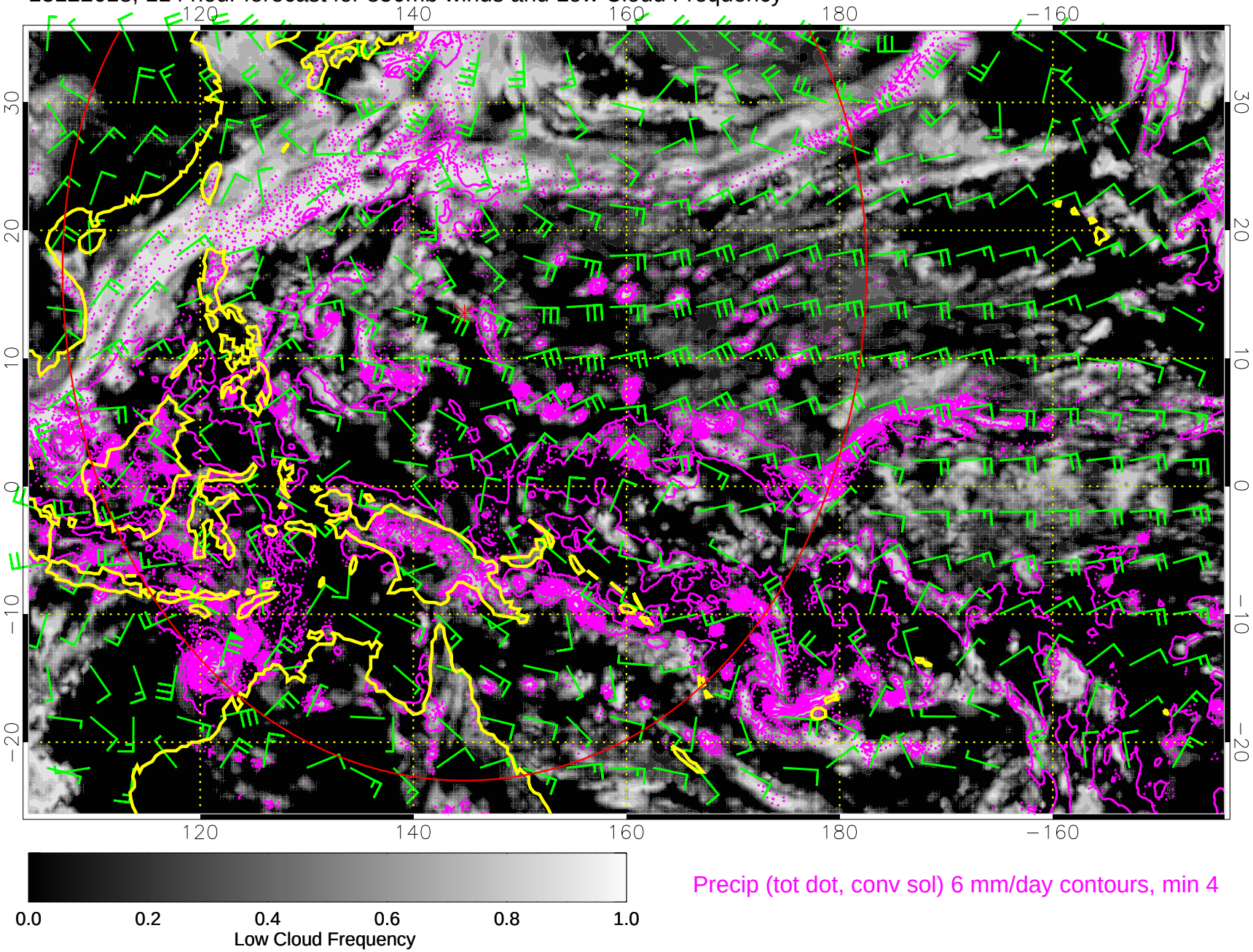
13122618, 114 hour forecast for 850mb winds and Low Cloud Frequency