13121906, 6 hour forecast for 850mb winds and Low Cloud Frequency

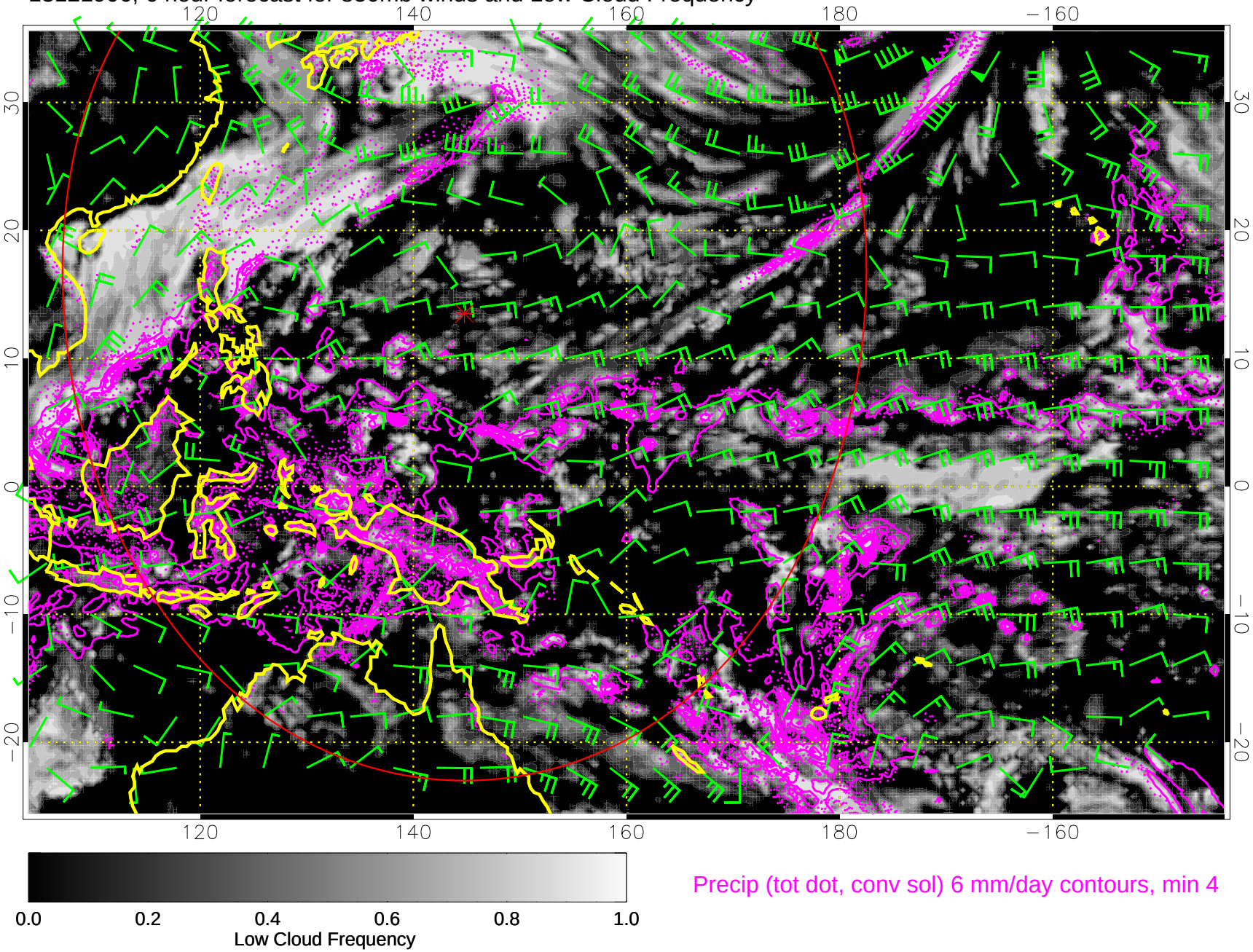

Precip (tot dot, conv sol) 6 mm/day contours, min 4

13121912, 12 hour forecast for 850mb winds and Low Cloud Frequency

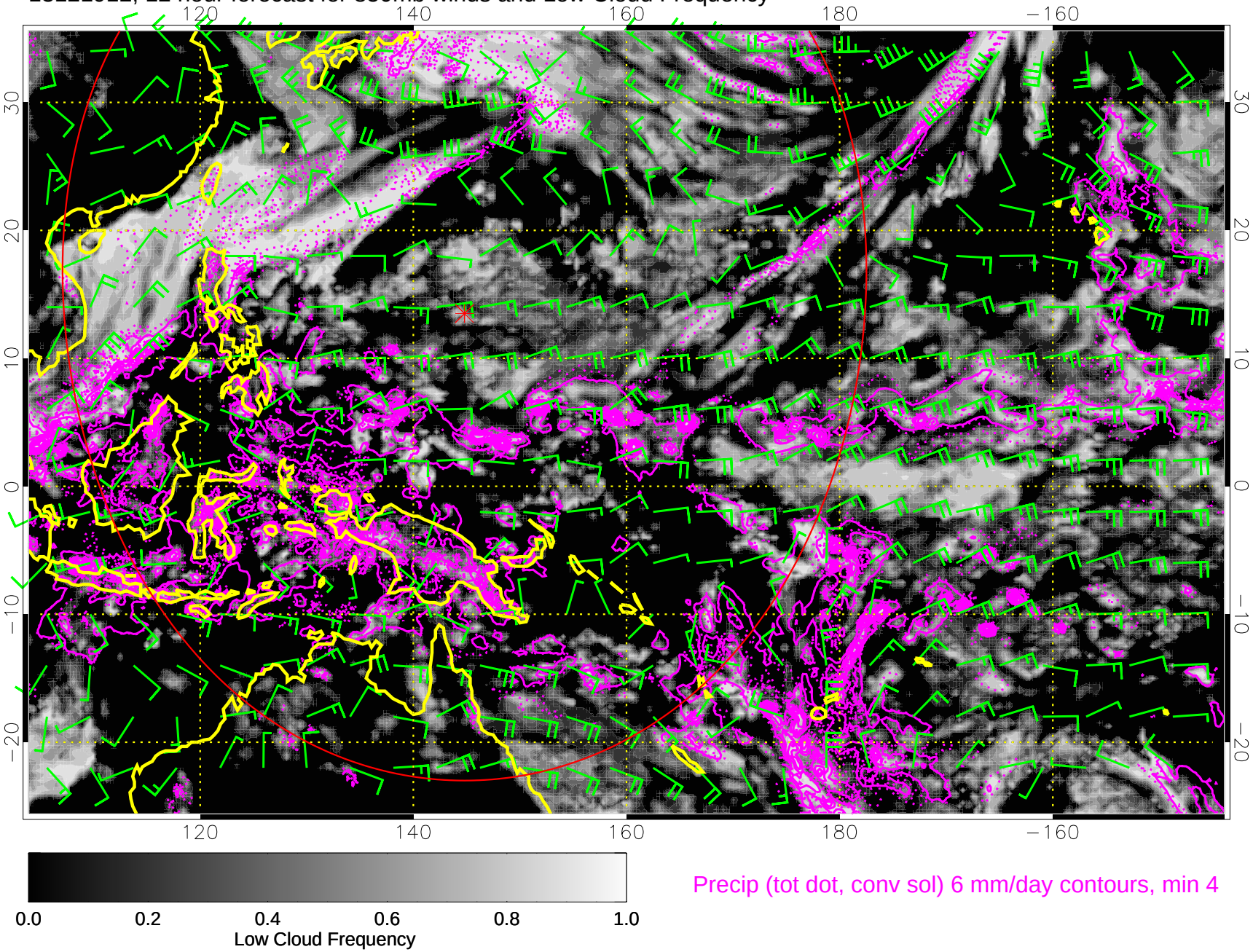

Precip (tot dot, conv sol) 6 mm/day contours, min 4

13121918, 18 hour forecast for 850mb winds and Low Cloud Frequency

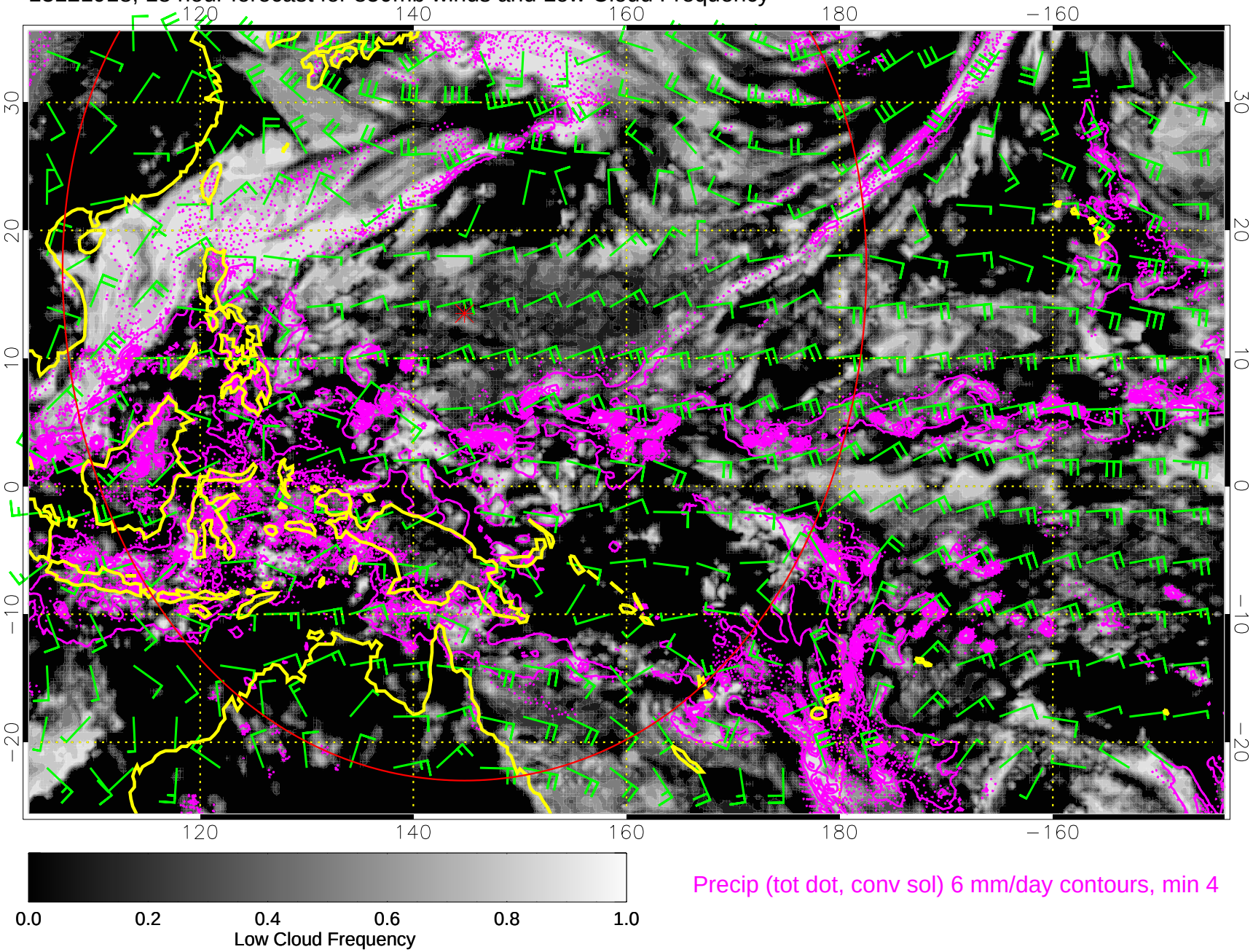

Precip (tot dot, conv sol) 6 mm/day contours, min 4

13122000, 24 hour forecast for 850mb winds and Low Cloud Frequency

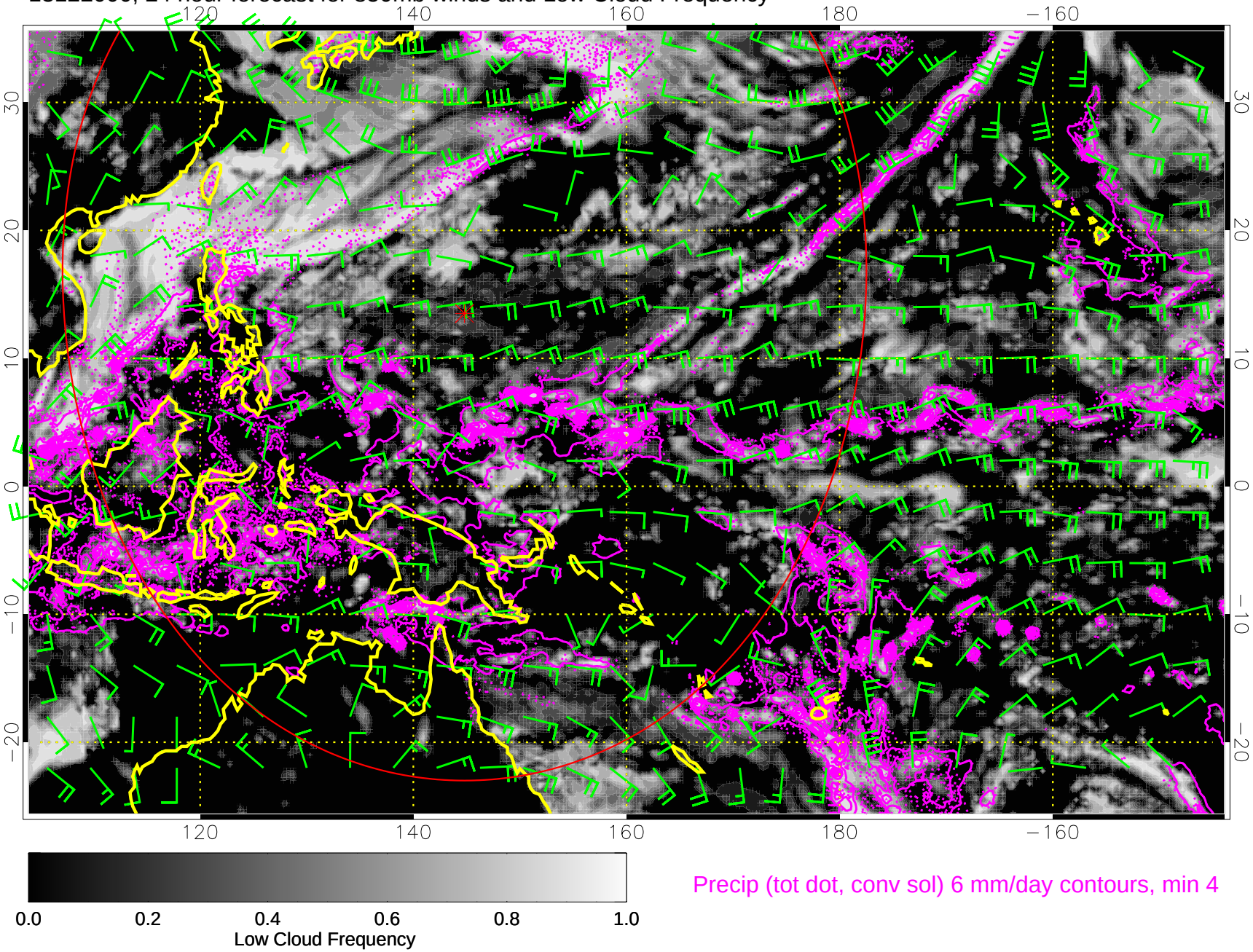

13122006, 30 hour forecast for 850mb winds and Low Cloud Frequency

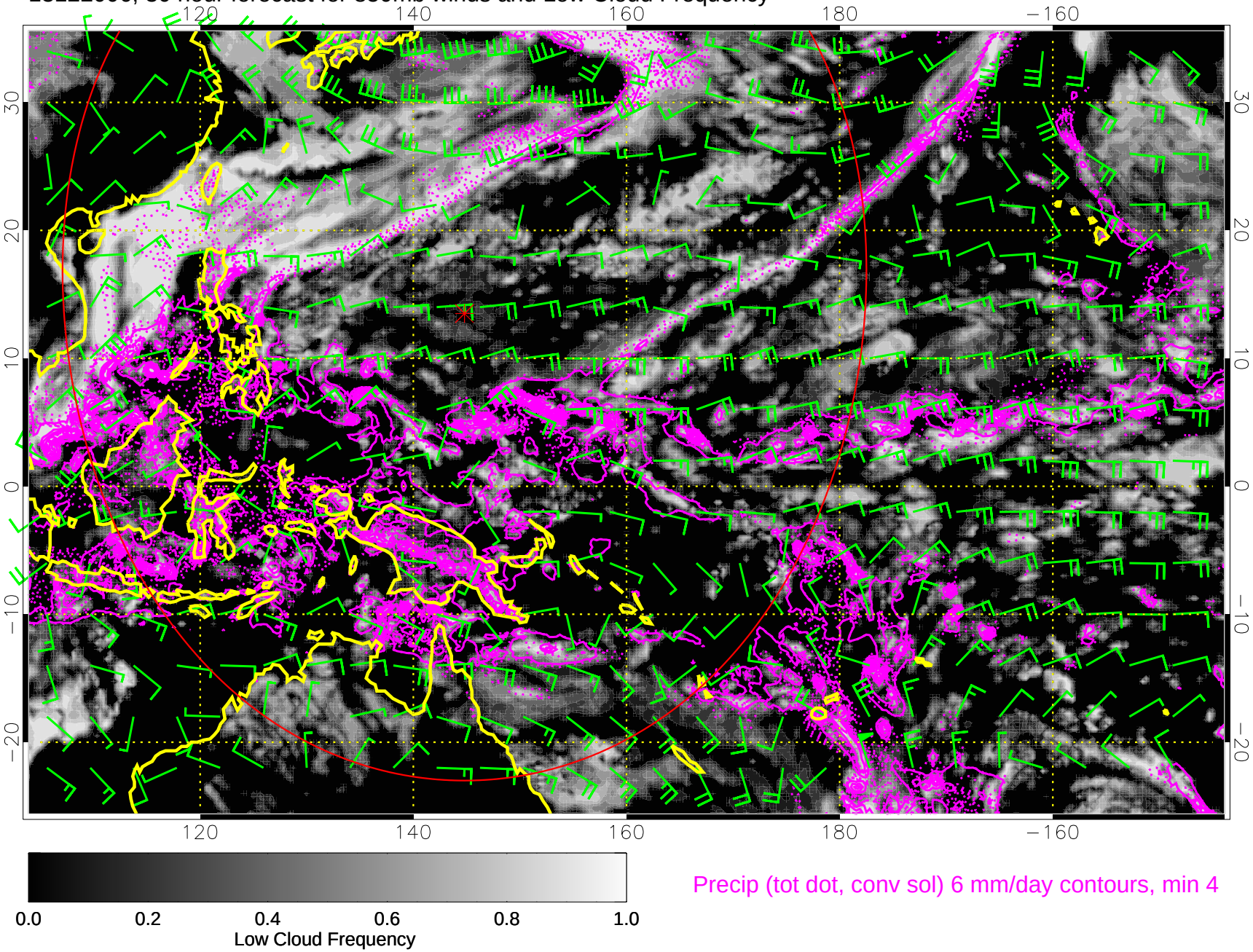

13122012, 36 hour forecast for 850mb winds and Low Cloud Frequency

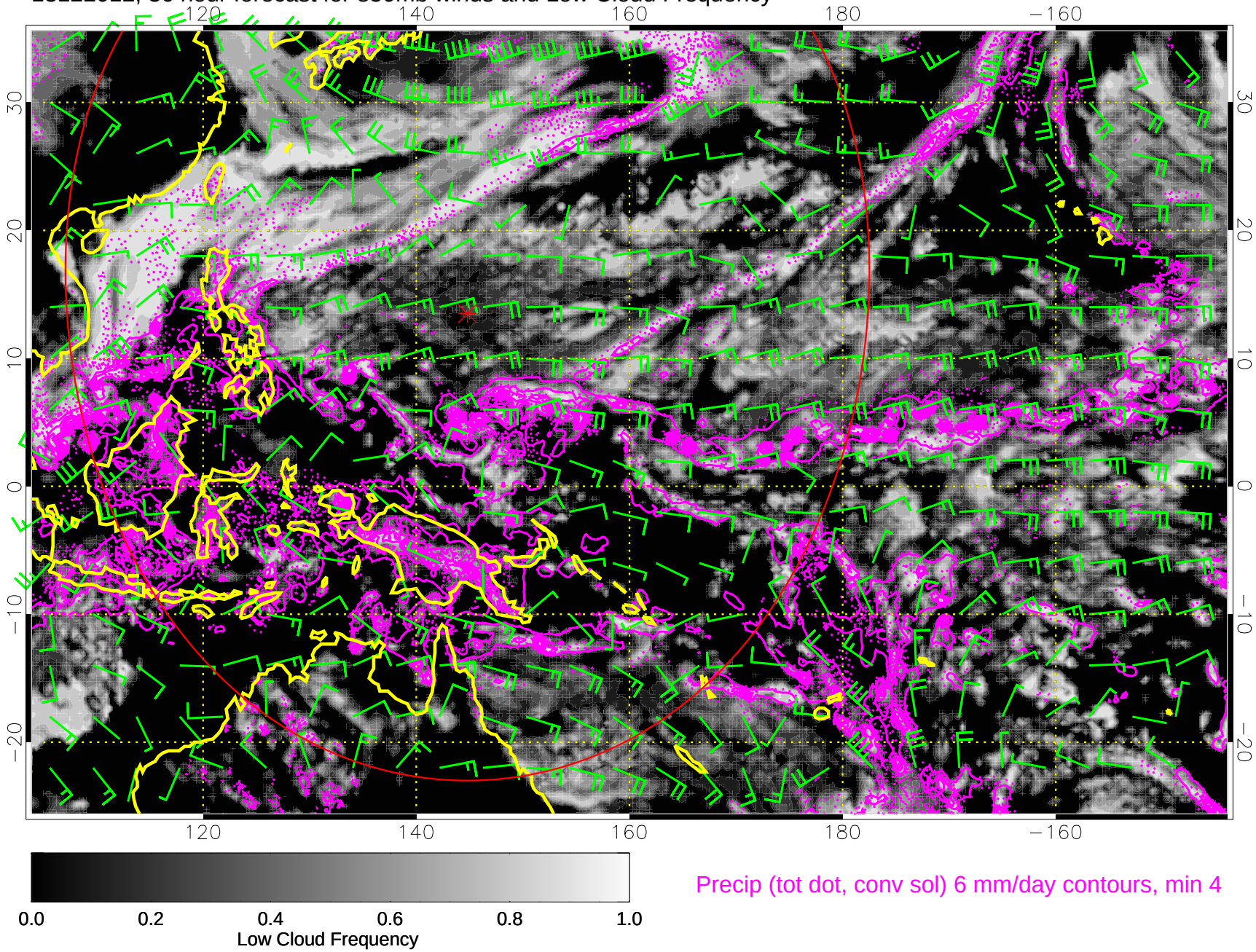

13122018, 42 hour forecast for 850mb winds and Low Cloud Frequency

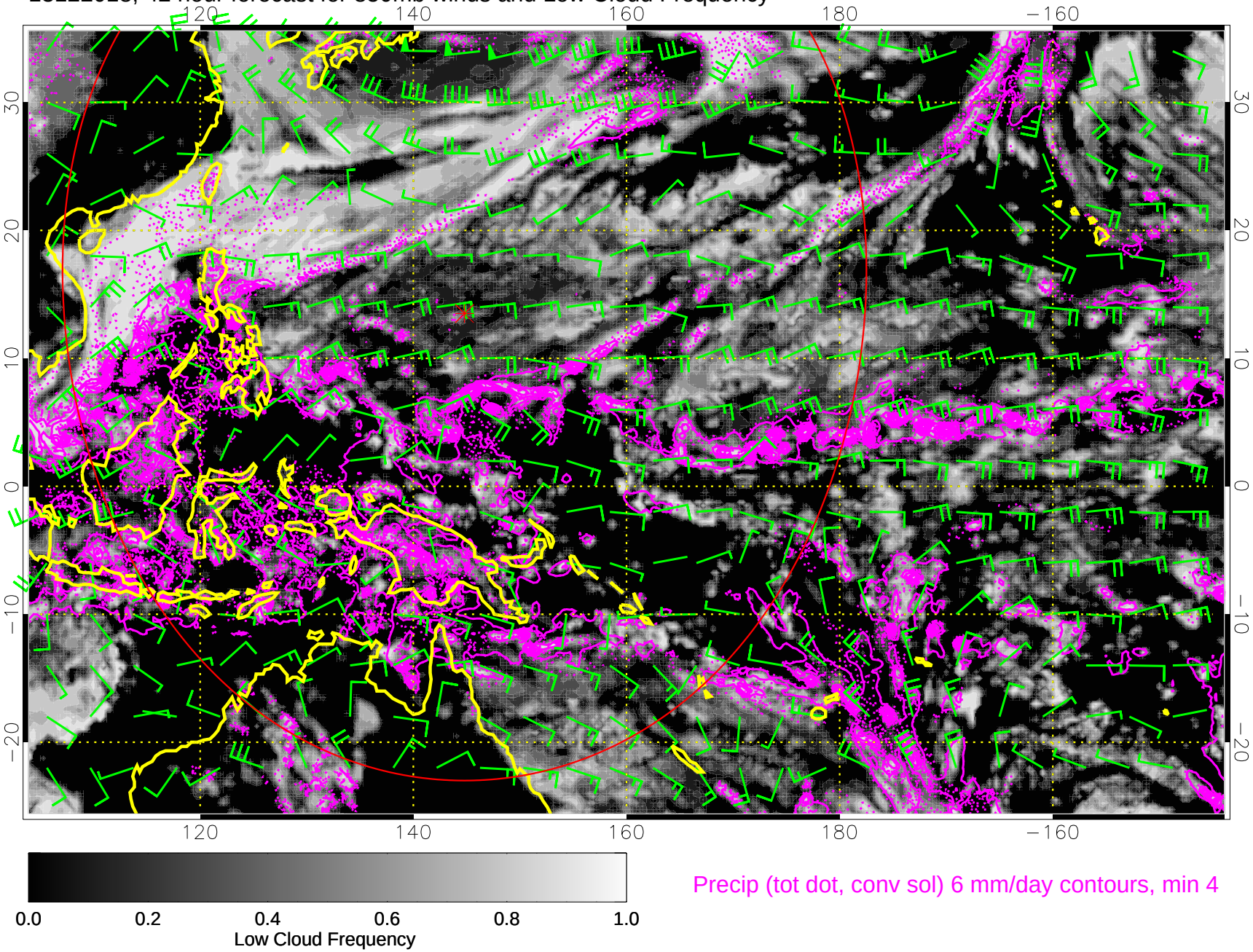

13122100, 48 hour forecast for 850mb winds and Low Cloud Frequency

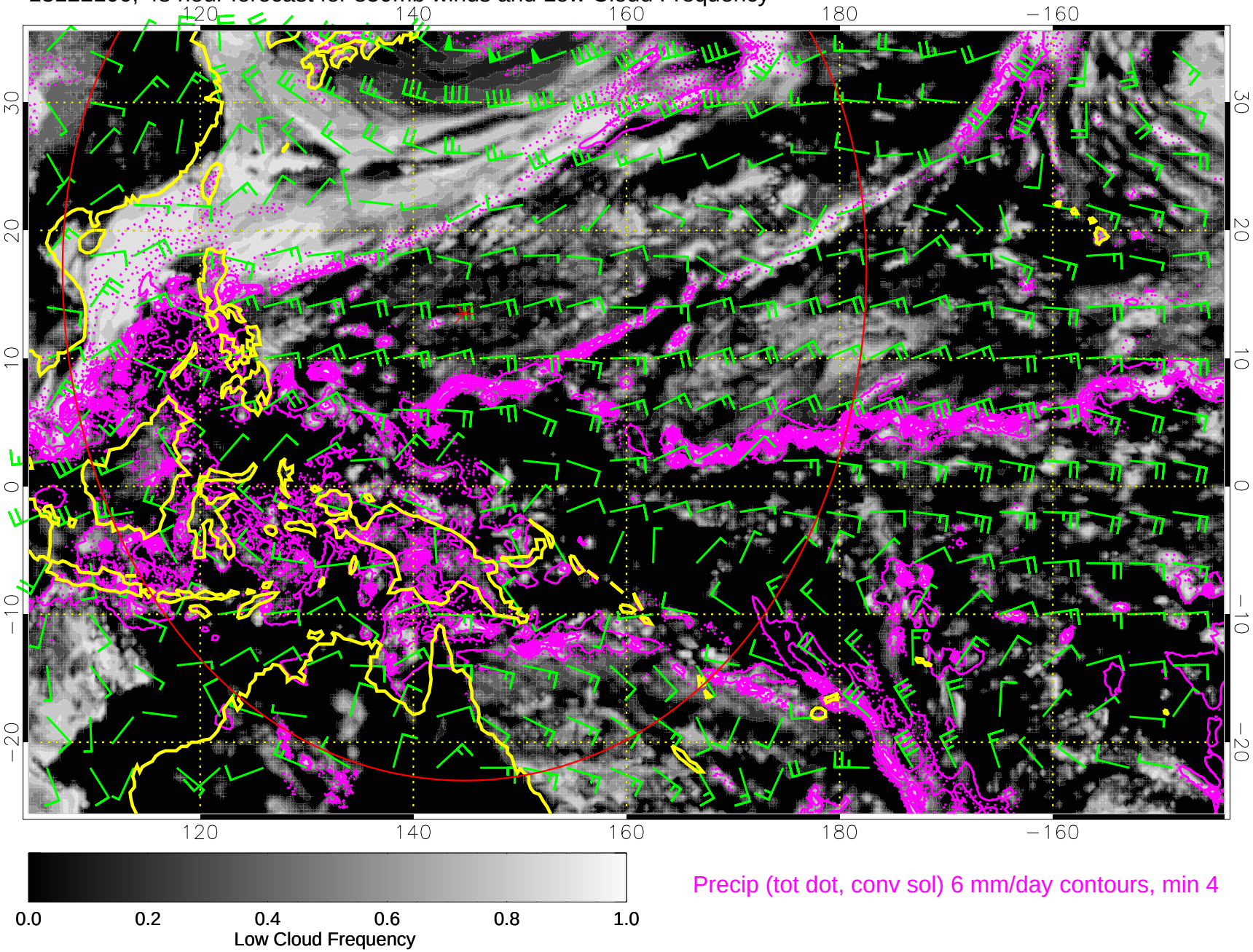

Precip (tot dot, conv sol) 6 mm/day contours, min 4

13122106, 54 hour forecast for 850mb winds and Low Cloud Frequency

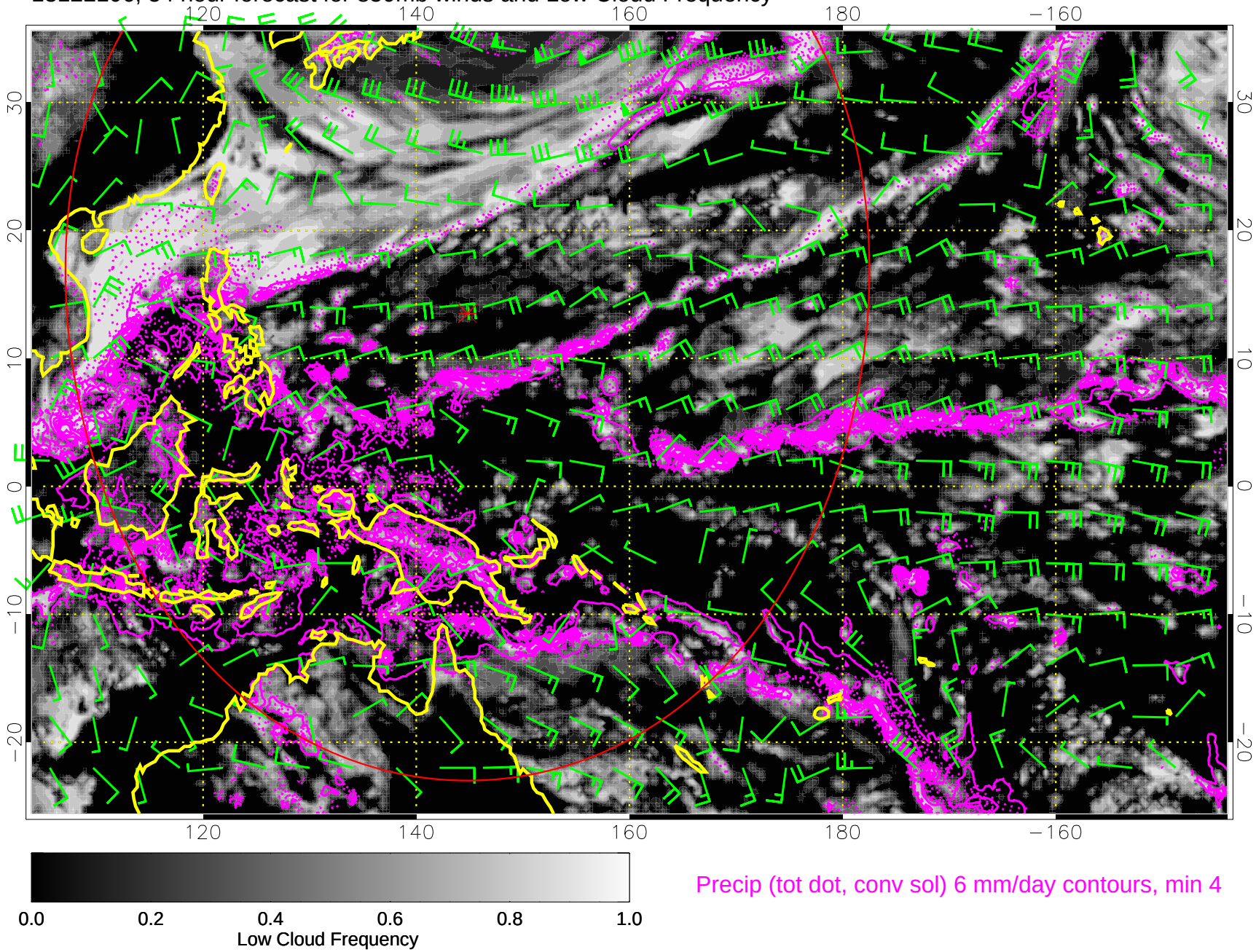

Precip (tot dot, conv sol) 6 mm/day contours, min 4

13122112, 60 hour forecast for 850mb winds and Low Cloud Frequency

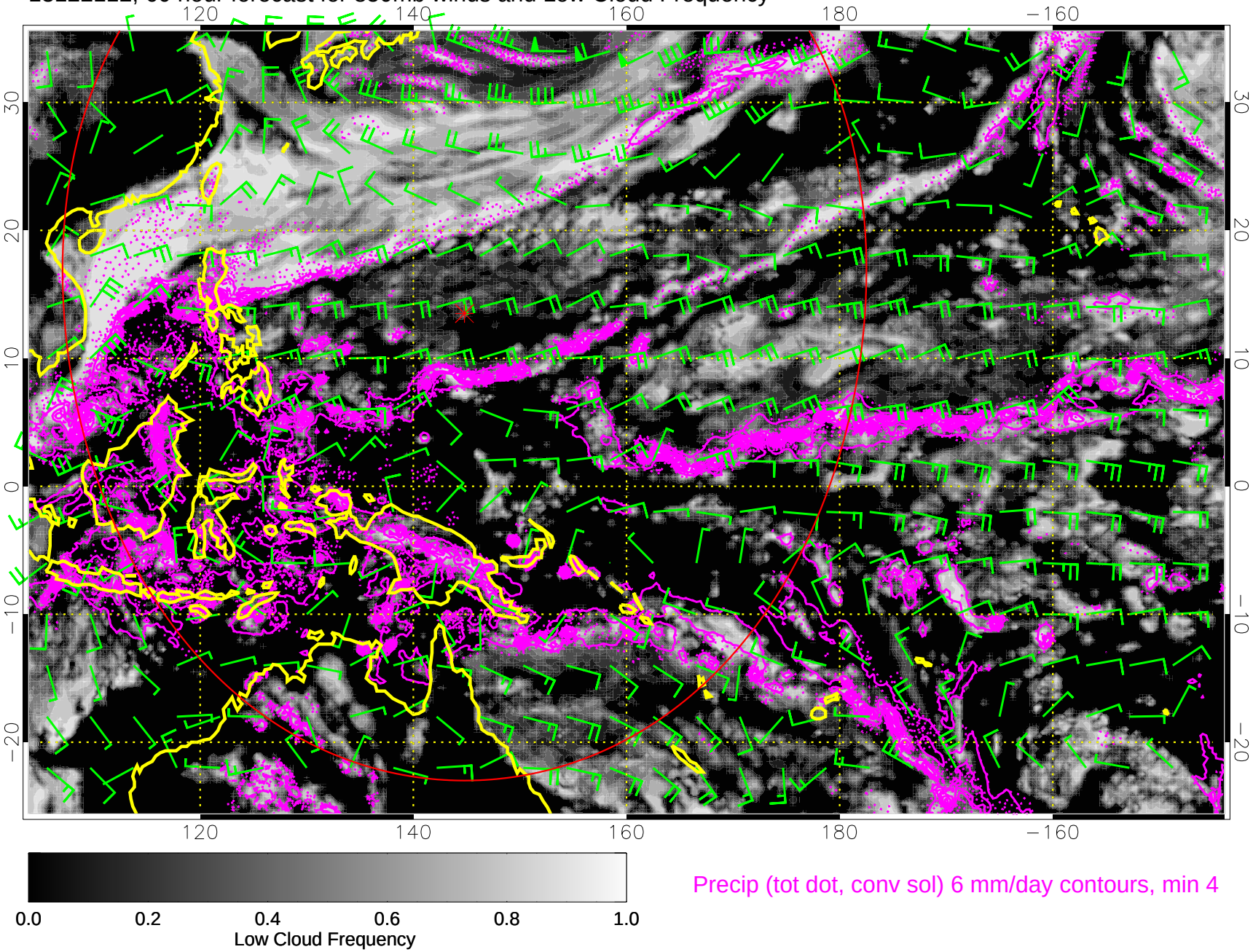

13122118, 66 hour forecast for 850mb winds and Low Cloud Frequency

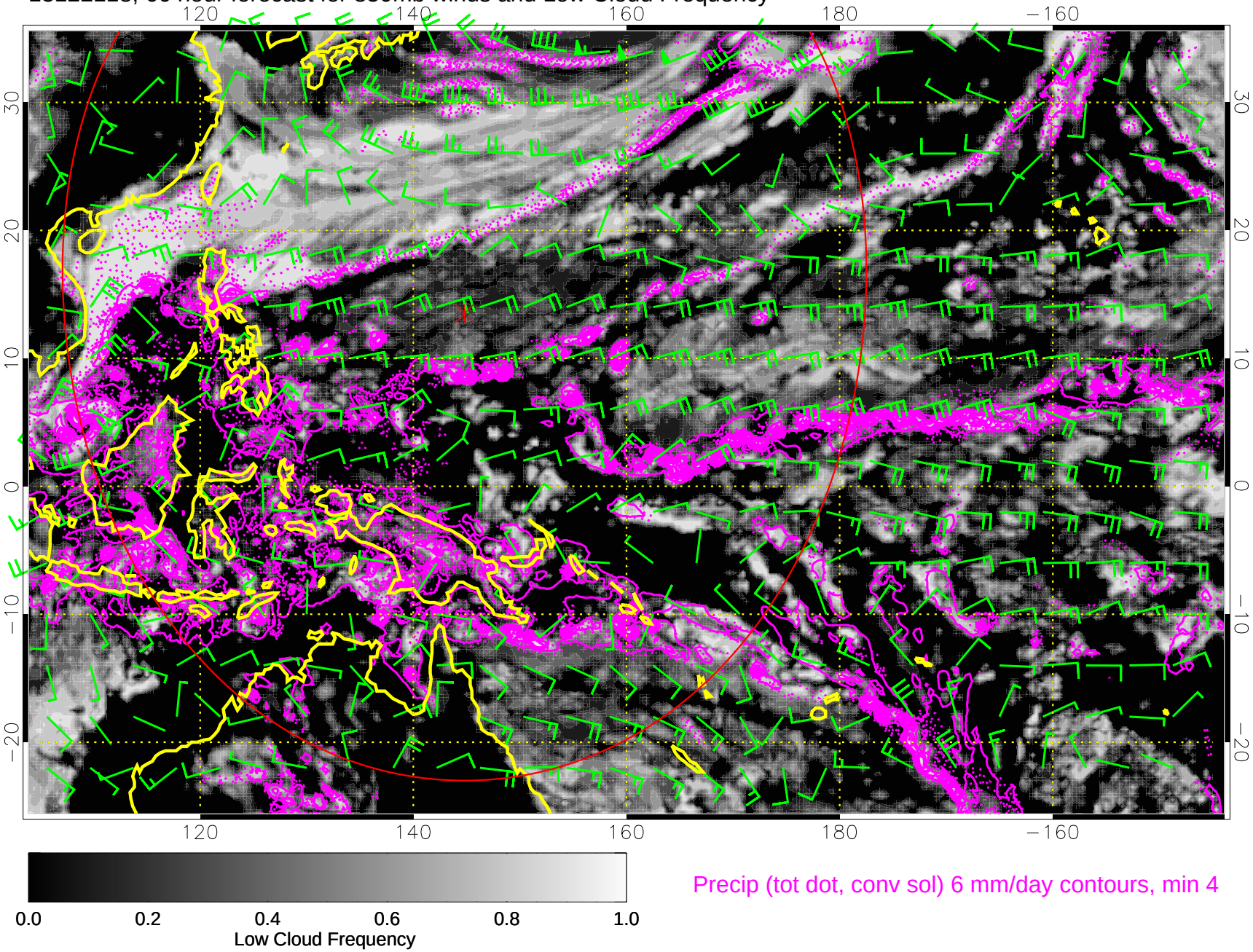

Precip (tot dot, conv sol) 6 mm/day contours, min 4

13122200, 72 hour forecast for 850mb winds and Low Cloud Frequency

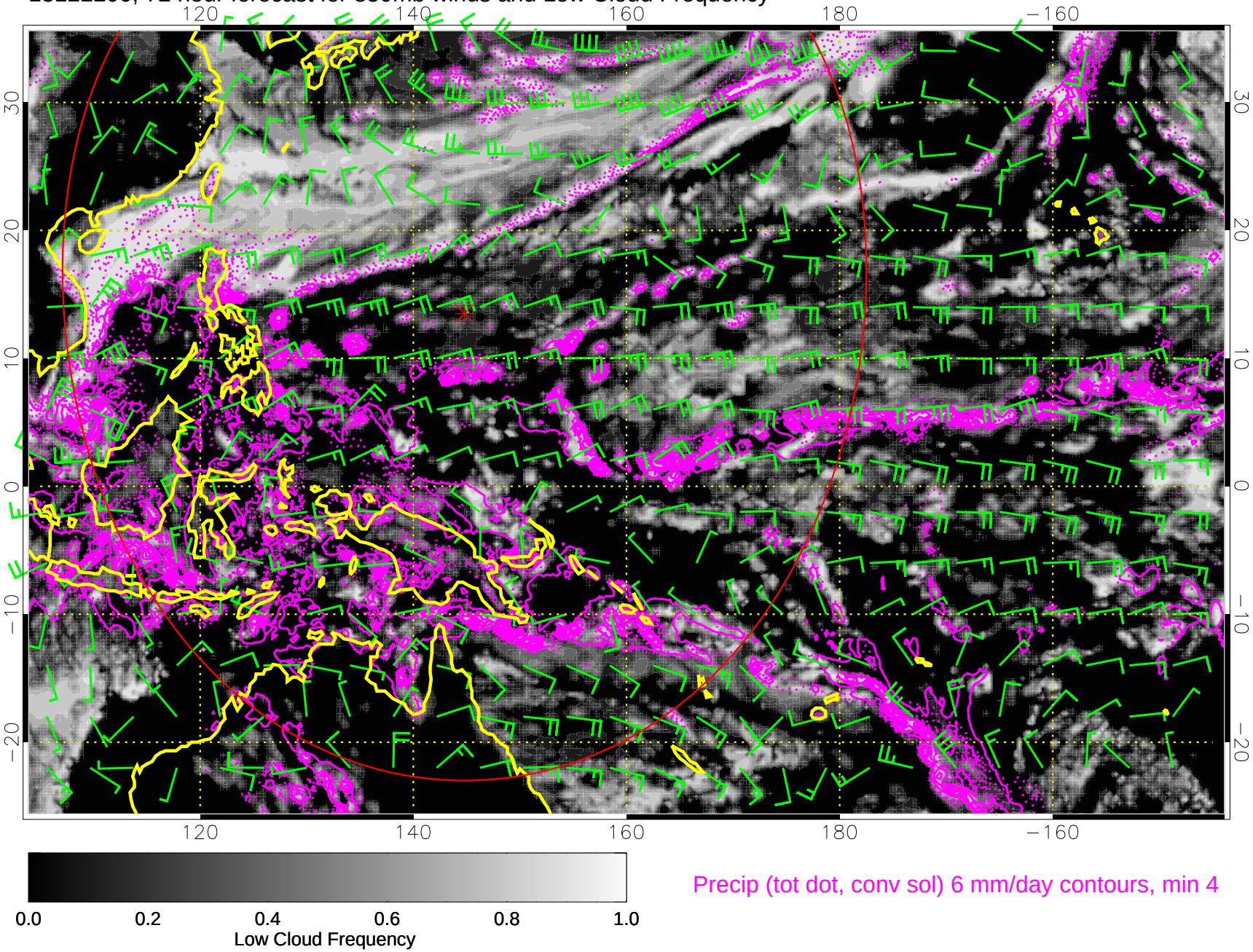

13122206, 78 hour forecast for 850mb winds and Low Cloud Frequency

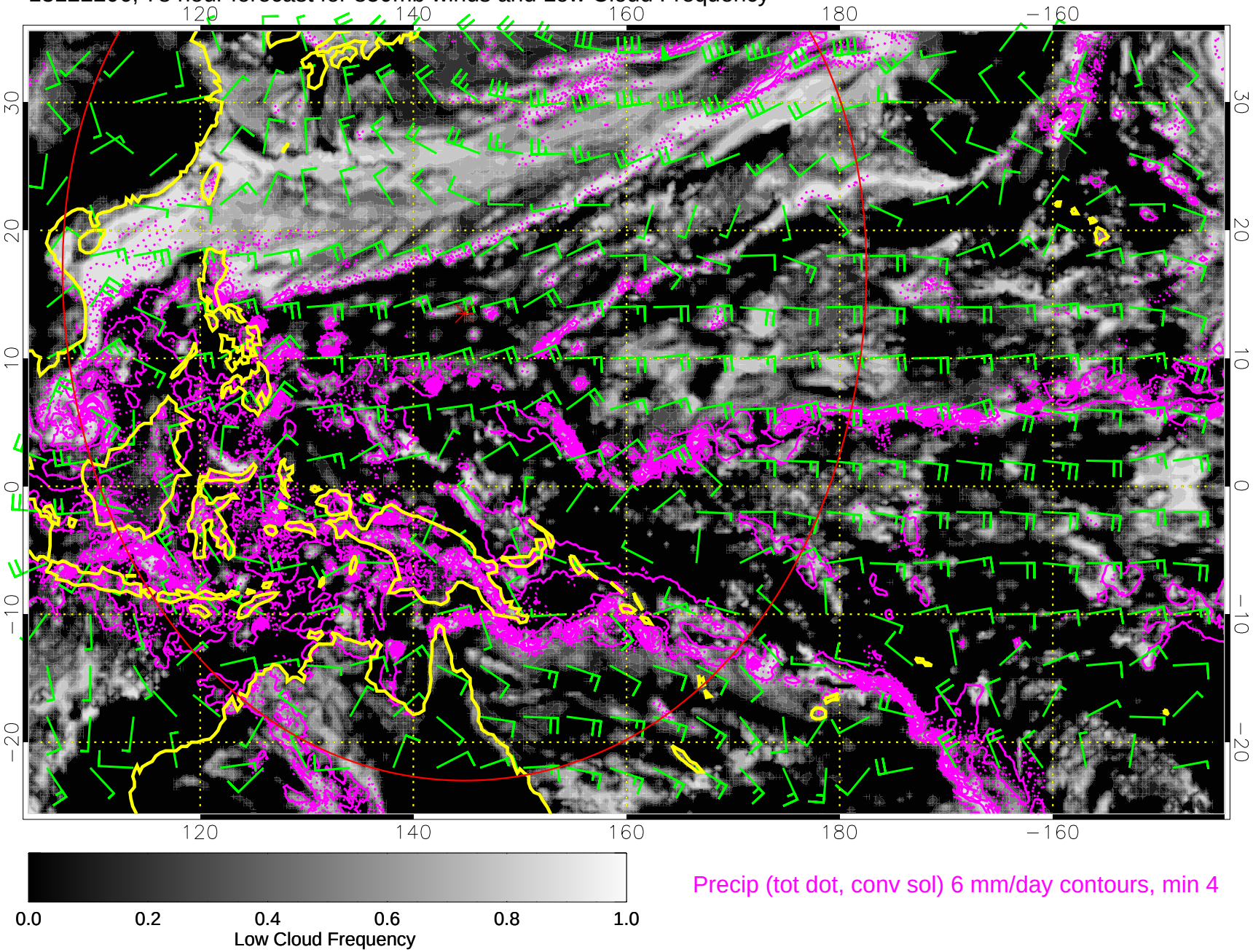

Precip (tot dot, conv sol) 6 mm/day contours, min 4

13122212, 84 hour forecast for 850mb winds and Low Cloud Frequency

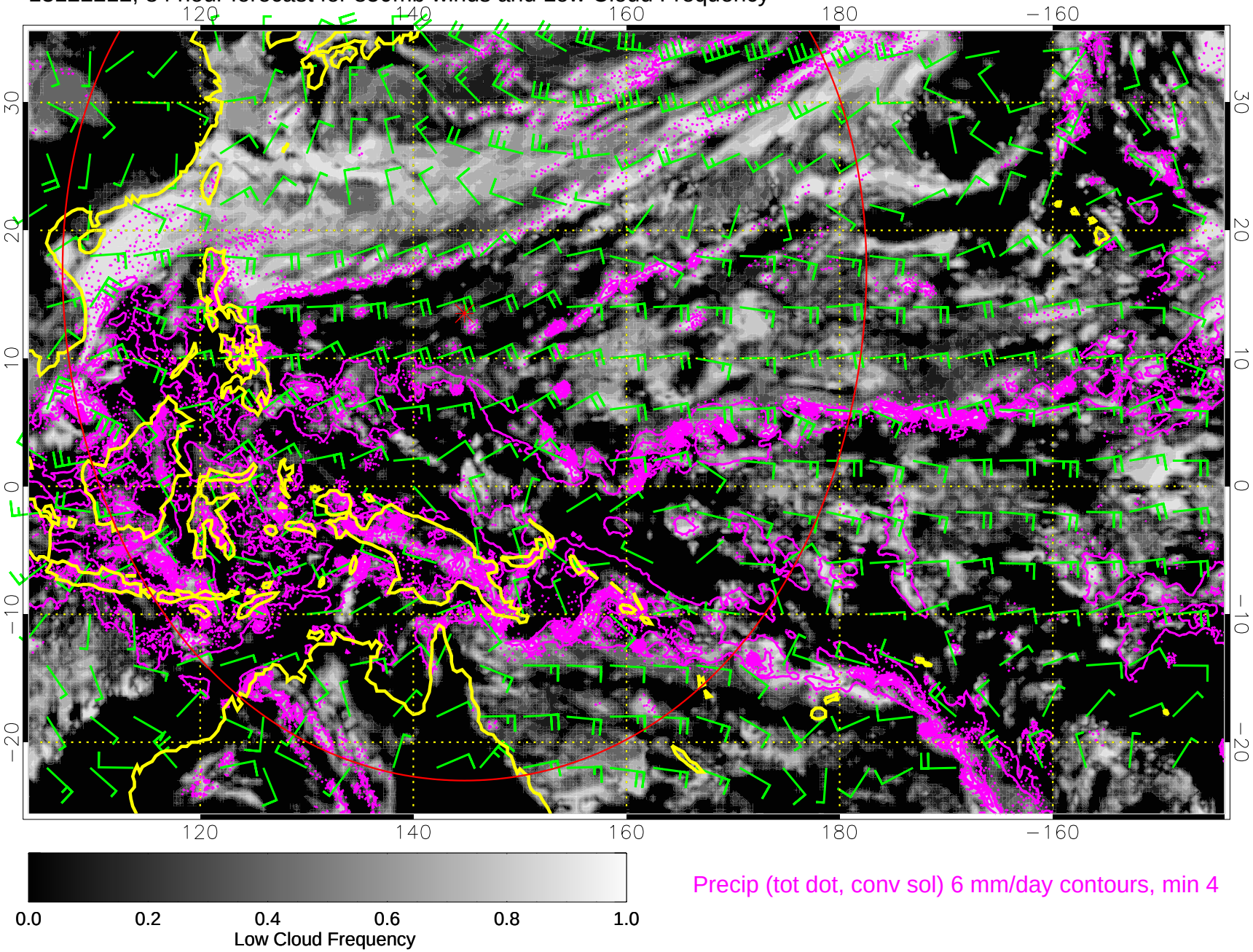

13122218, 90 hour forecast for 850mb winds and Low Cloud Frequency

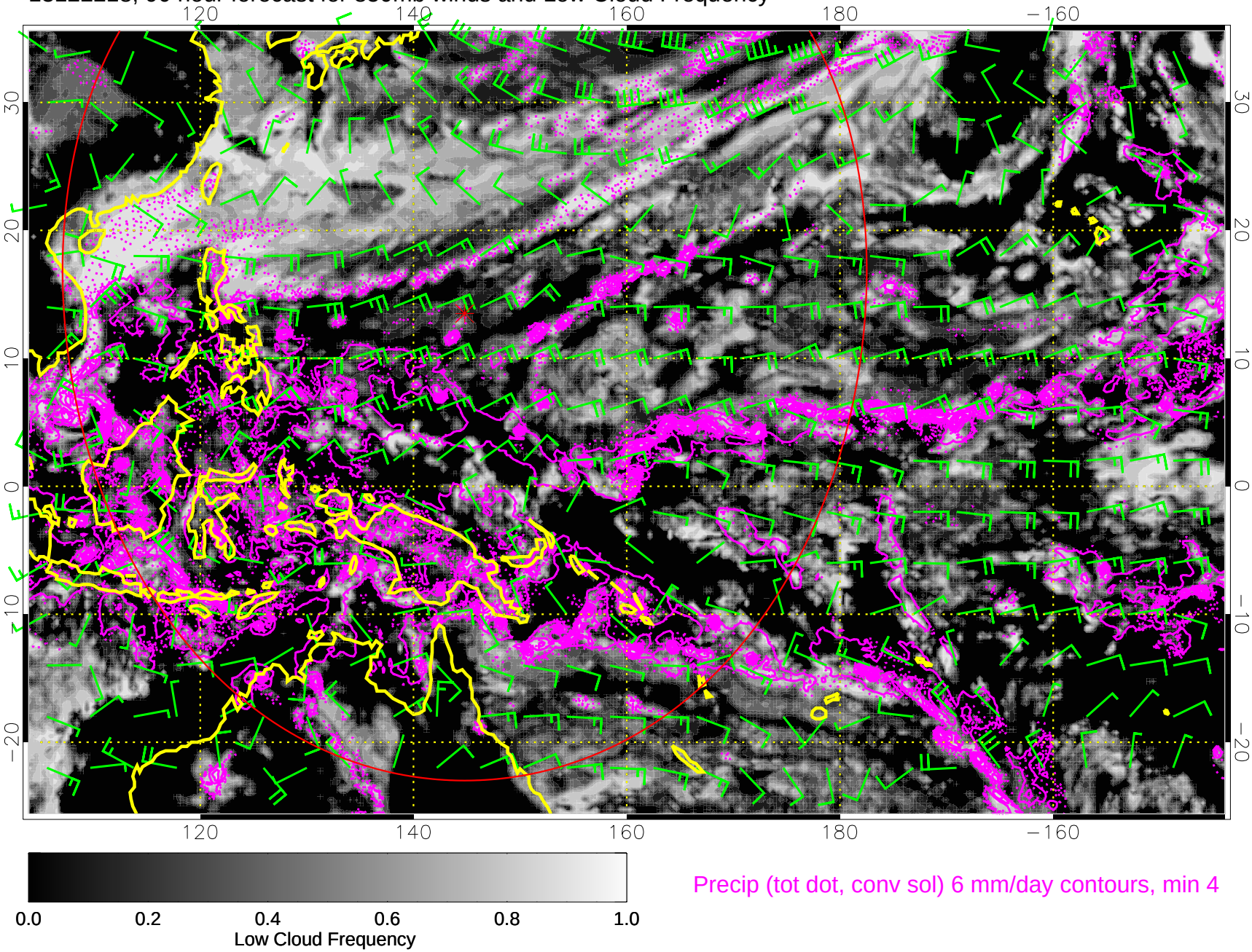

13122300, 96 hour forecast for 850mb winds and Low Cloud Frequency

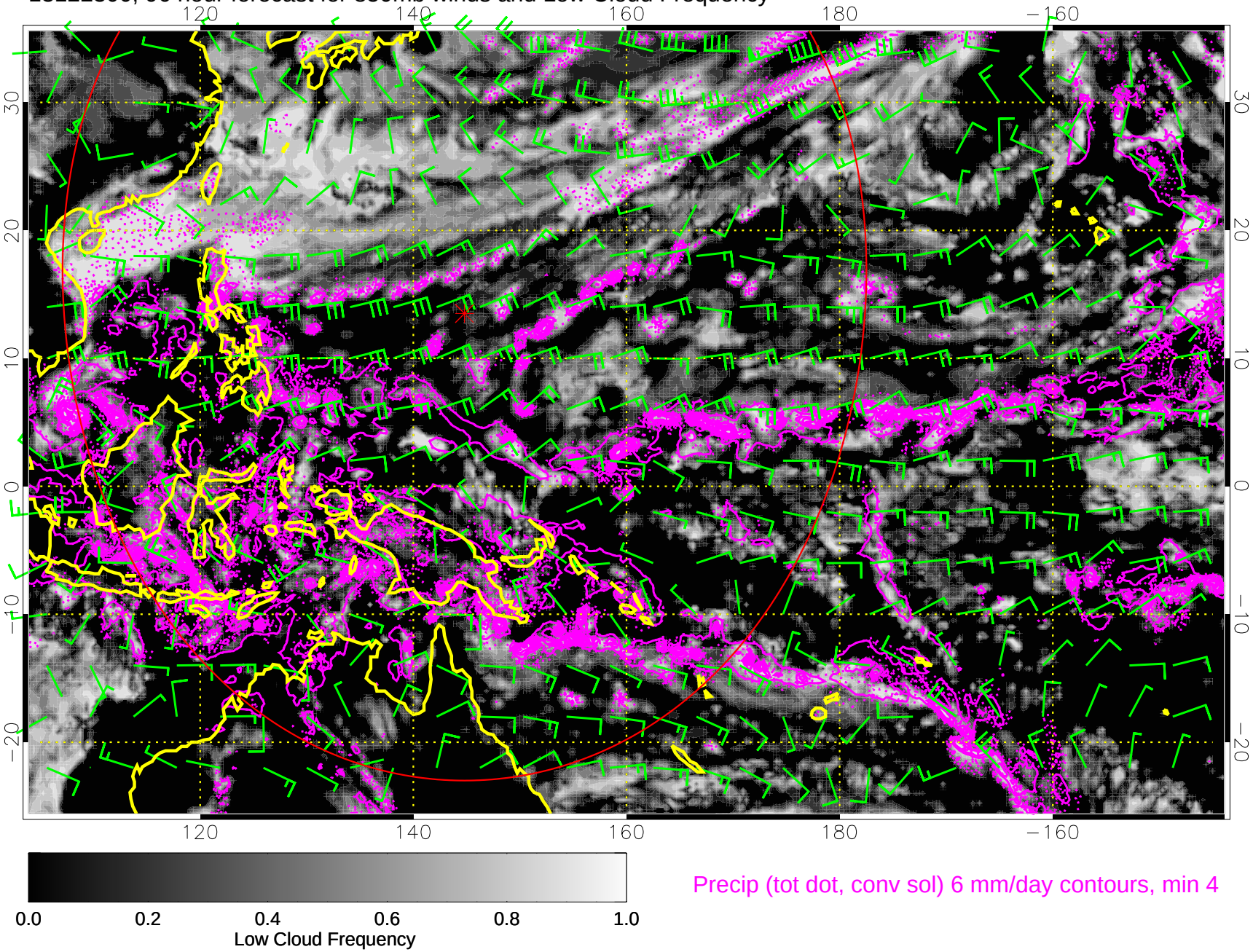

Precip (tot dot, conv sol) 6 mm/day contours, min 4

13122306, 102 hour forecast for 850mb winds and Low Cloud Frequency

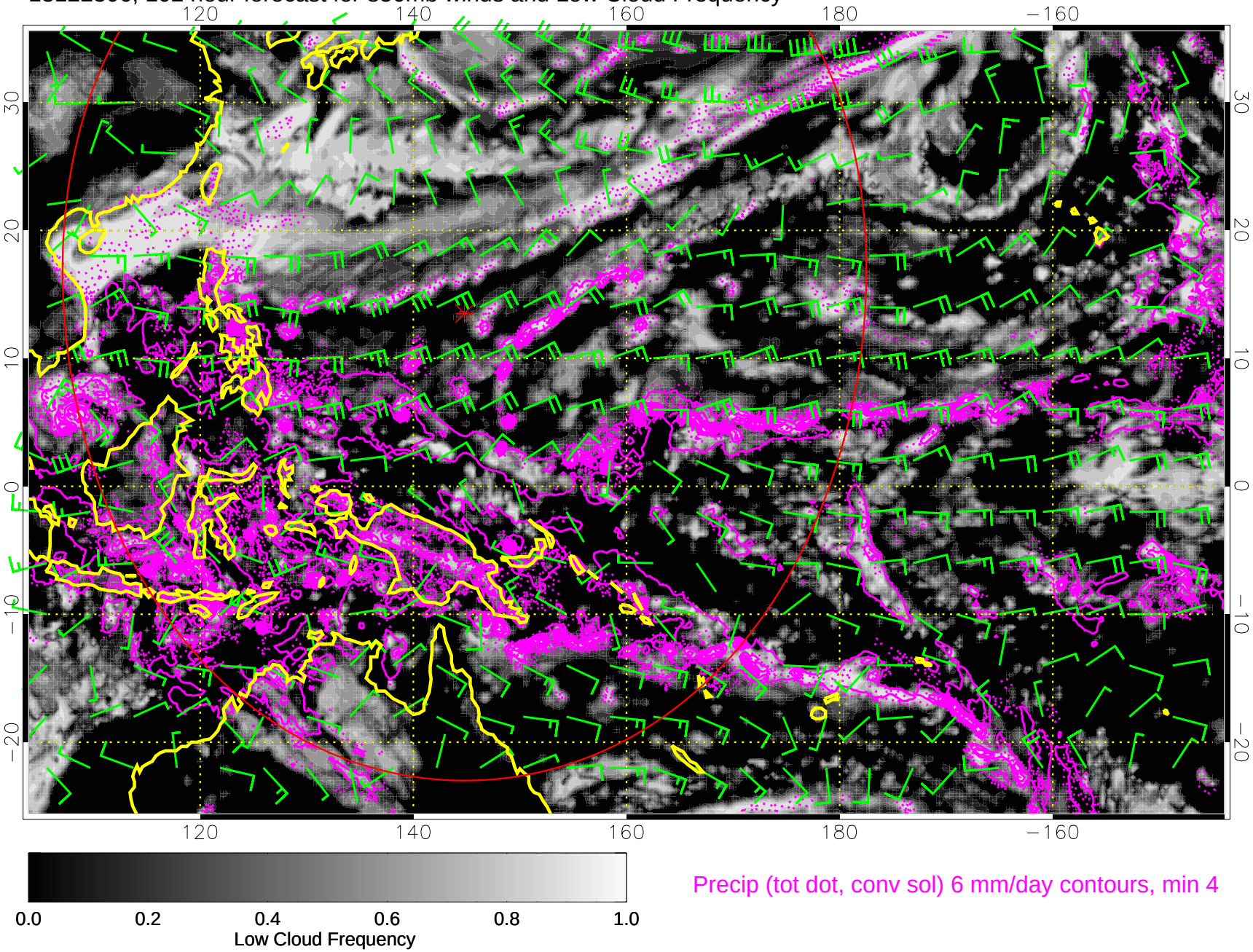

13122312, 108 hour forecast for 850mb winds and Low Cloud Frequency

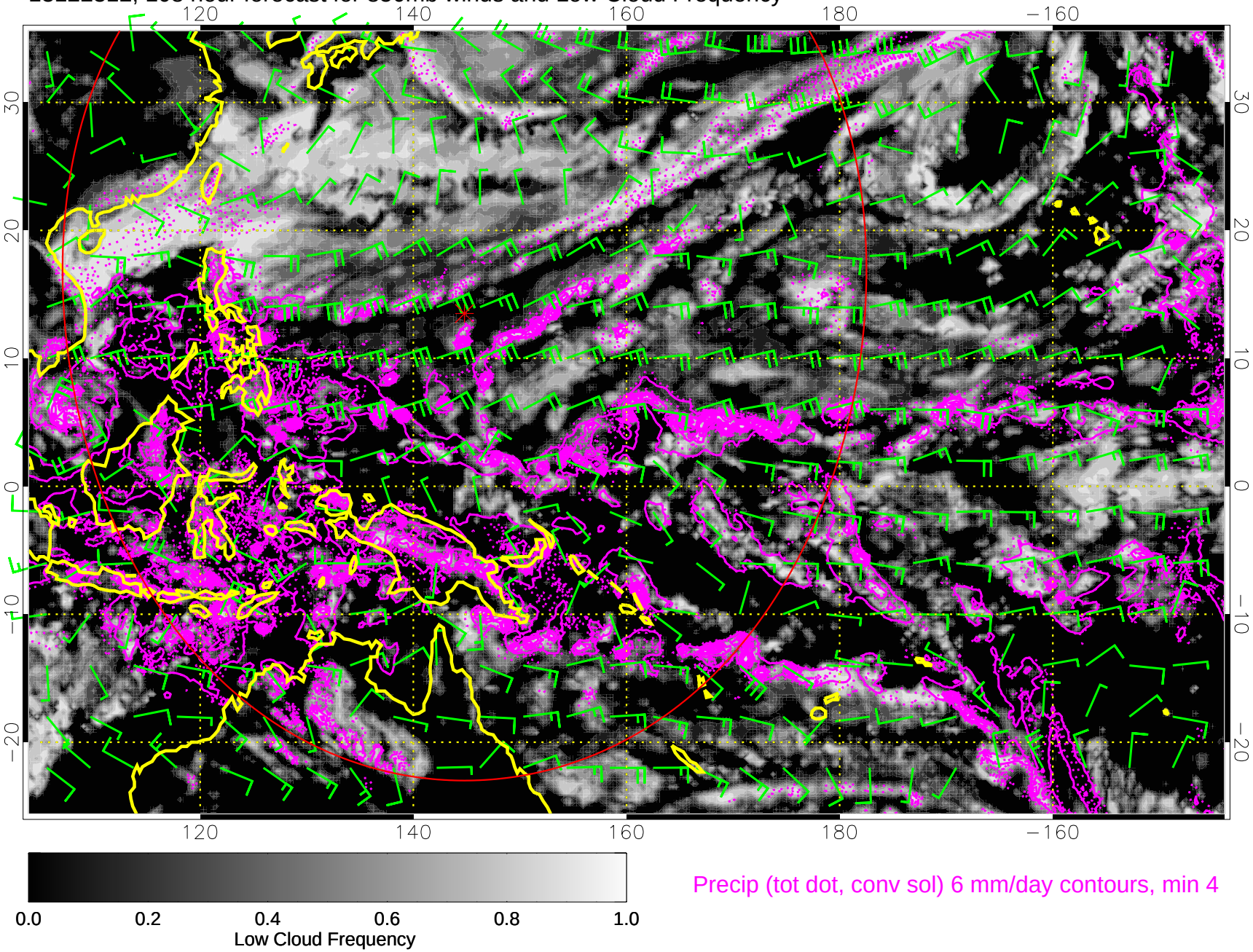
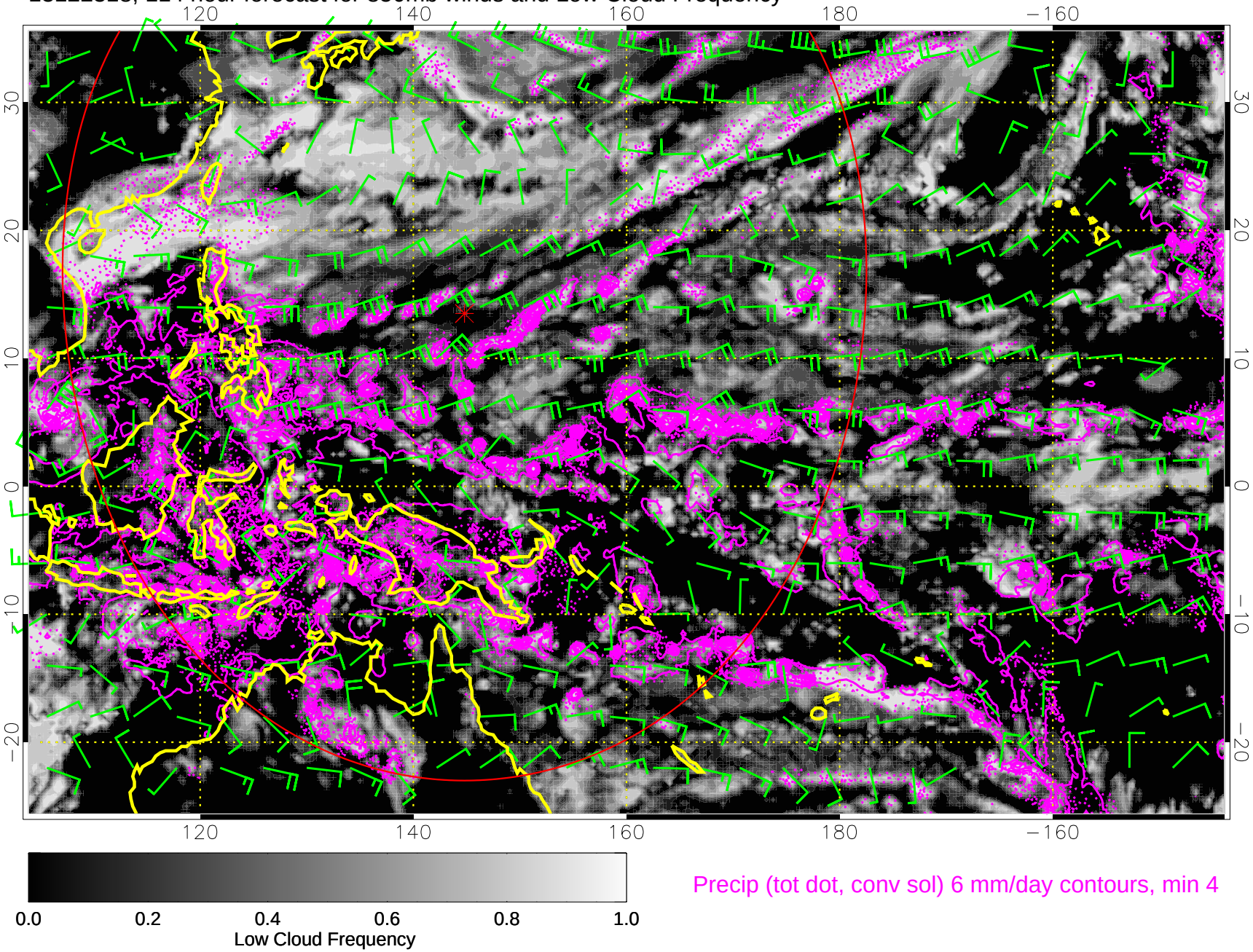
13122318, 114 hour forecast for 850mb winds and Low Cloud Frequency