13121706, 6 hour forecast for 100mb SH

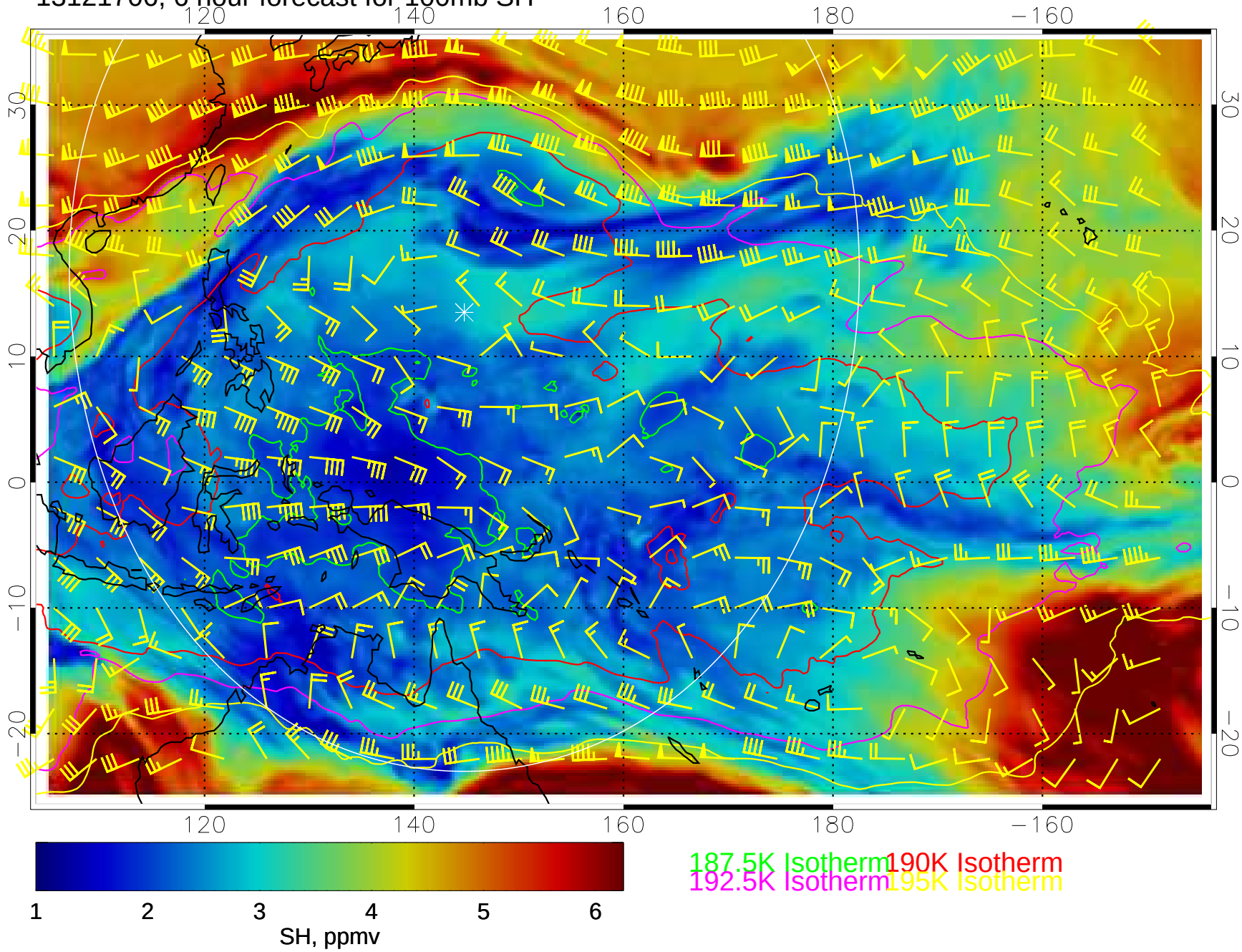

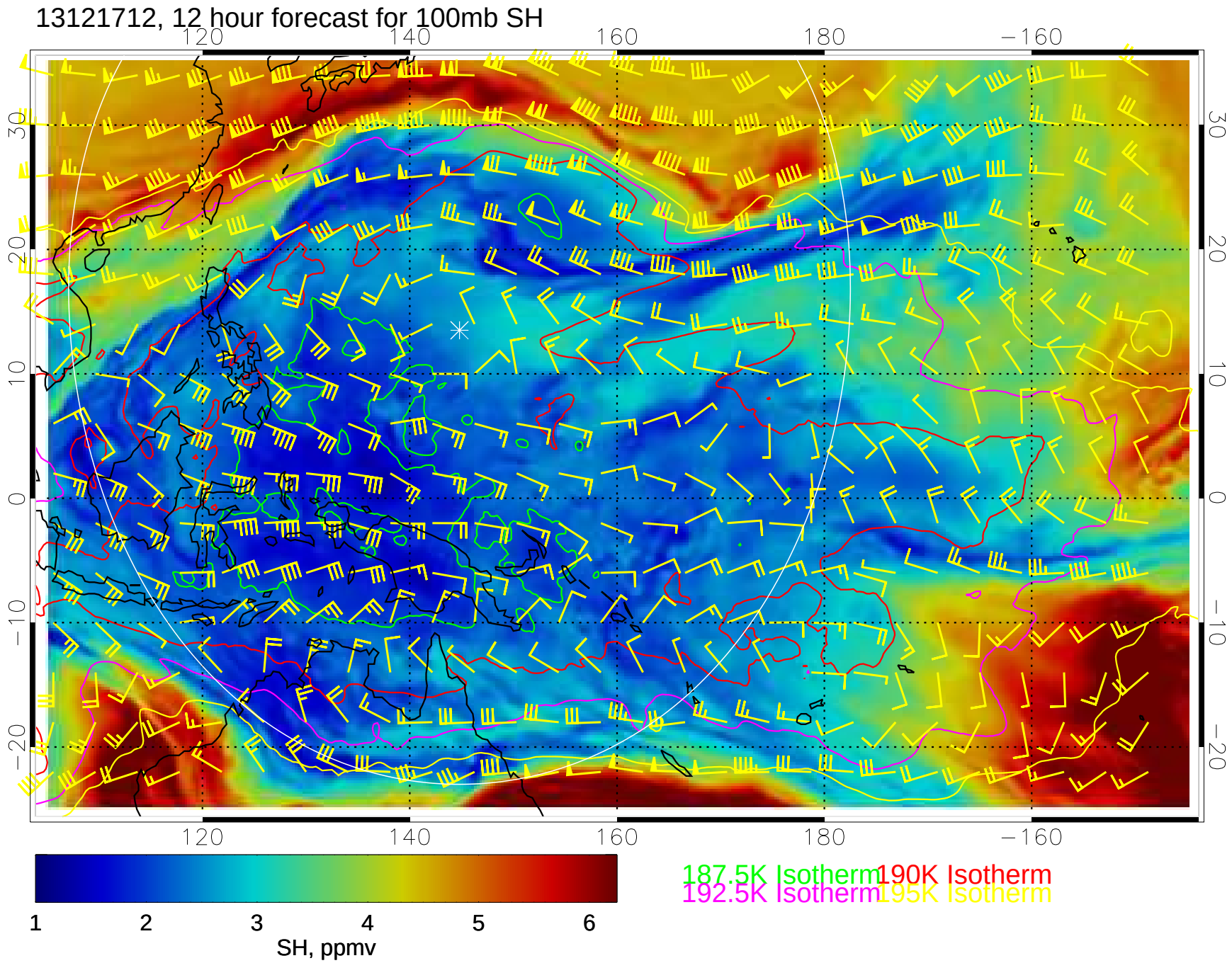
13121712, 12 hour forecast for 100mb SH
120
140
160
180
−160
30
20
10
0
−10
−20
1
2
3
4
5
6
SH, ppmv
187.5K Isotherm
190K Isotherm
192.5K Isotherm
195K Isotherm

13121718, 18 hour forecast for 100mb SH

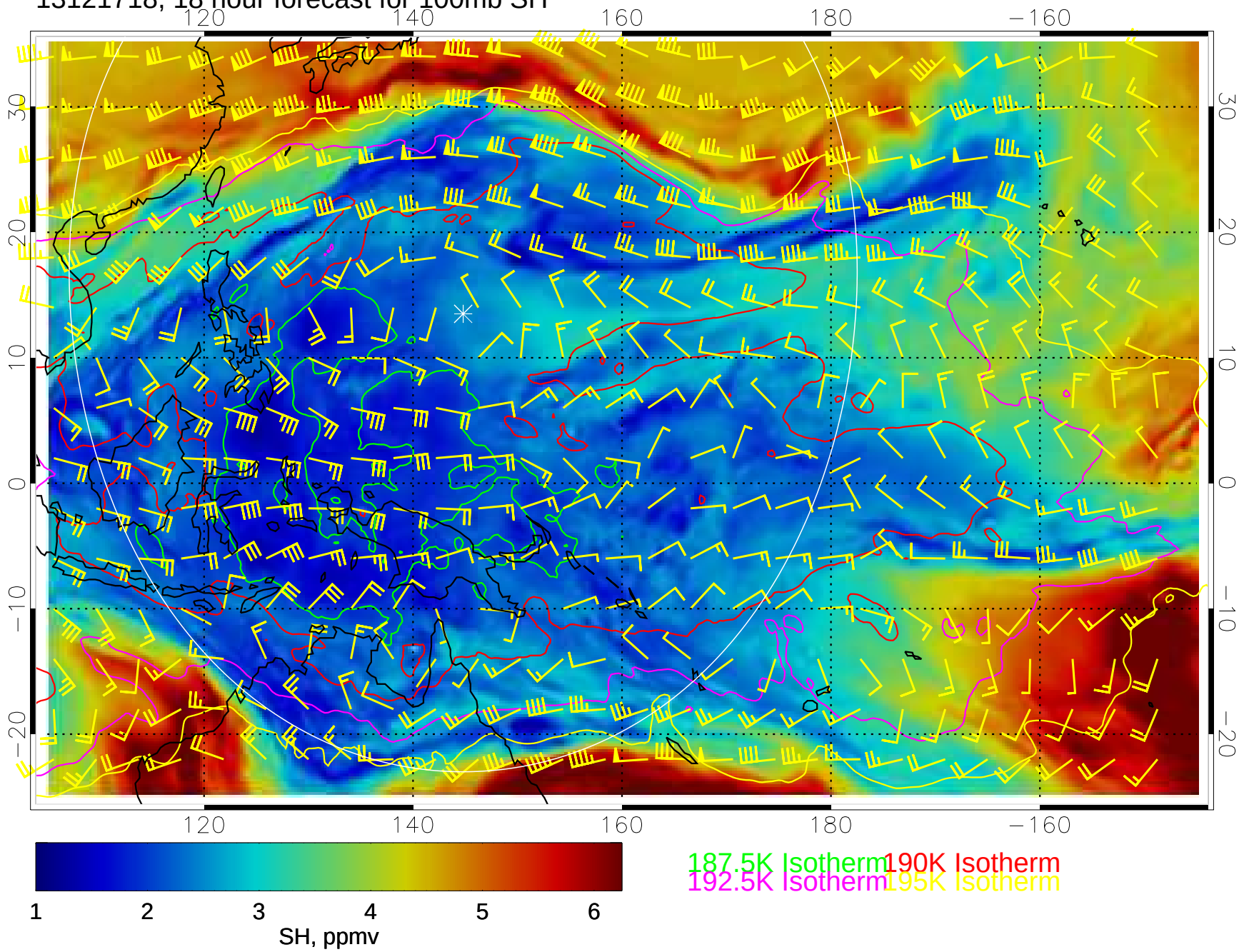

13121800, 24 hour forecast for 100mb SH

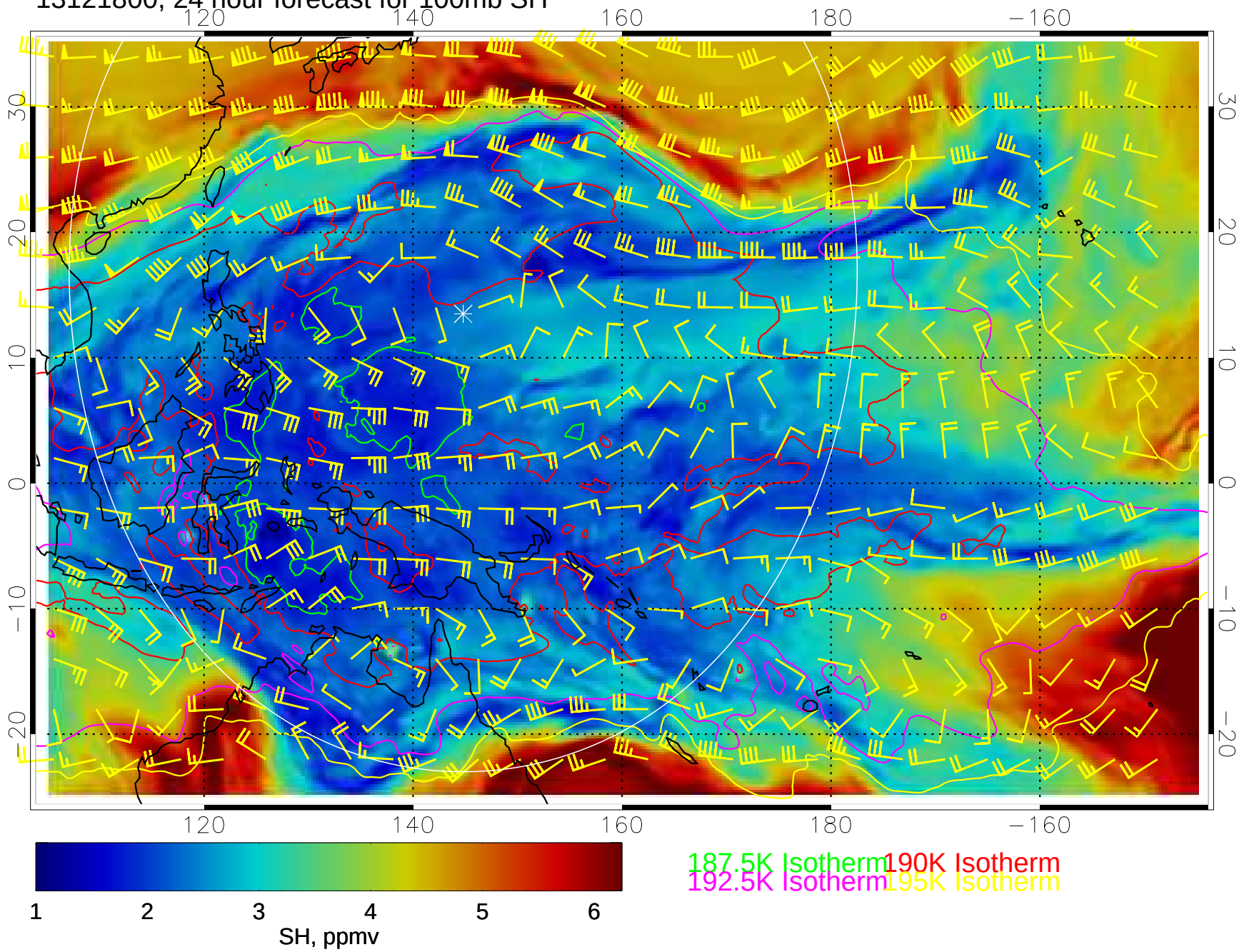

13121806, 30 hour forecast for 100mb SH

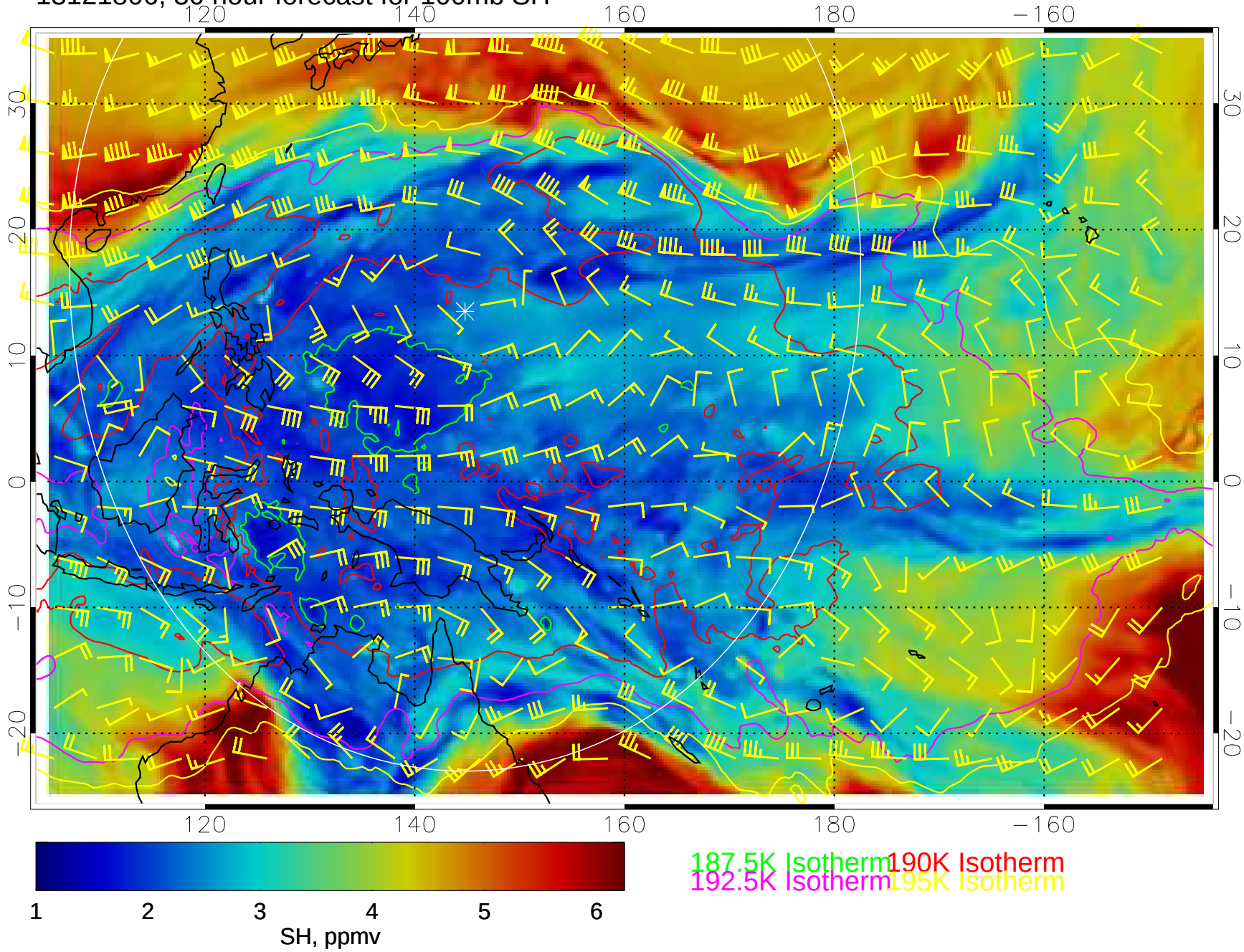

13121812, 36 hour forecast for 100mb SH

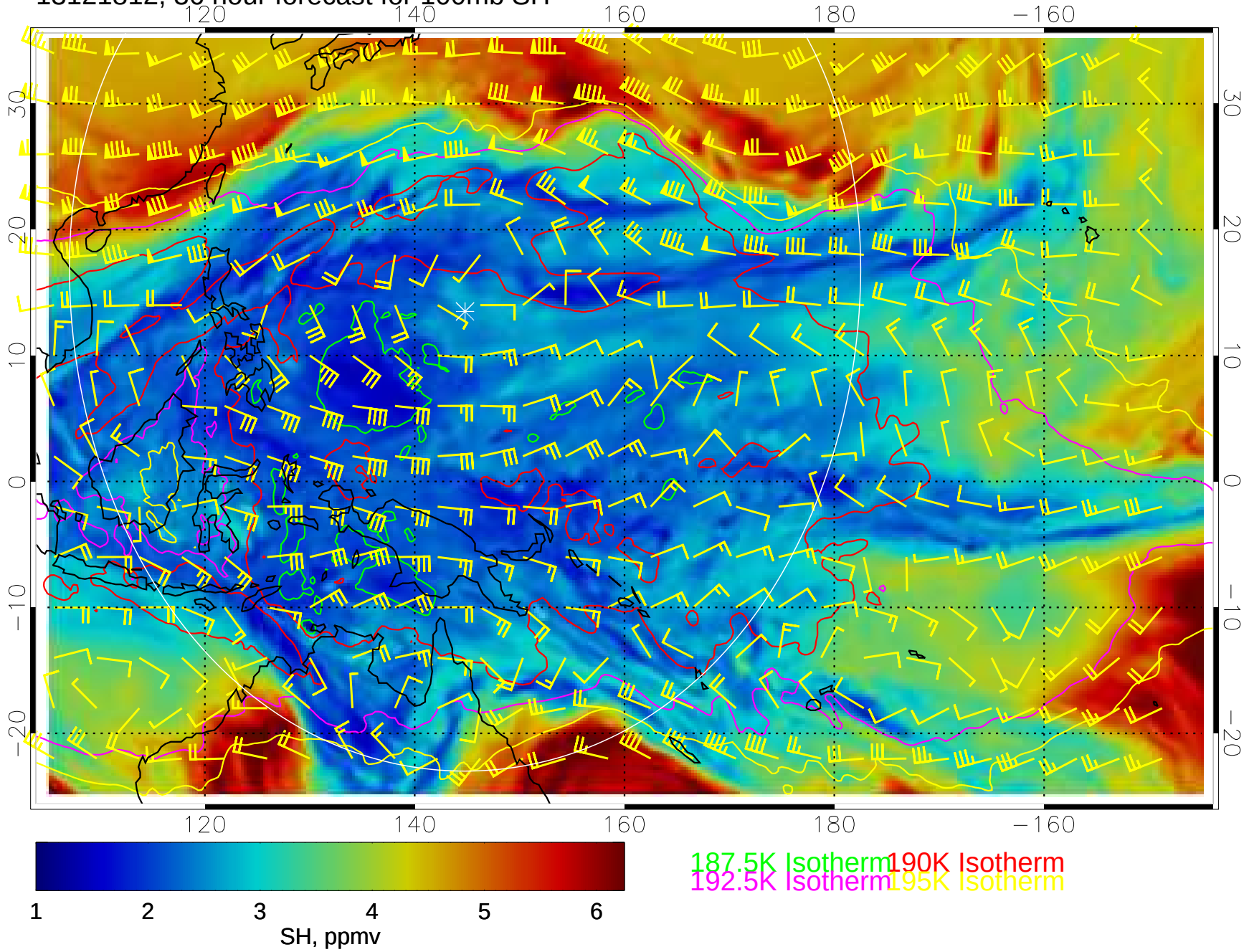

13121818, 42 hour forecast for 100mb SH

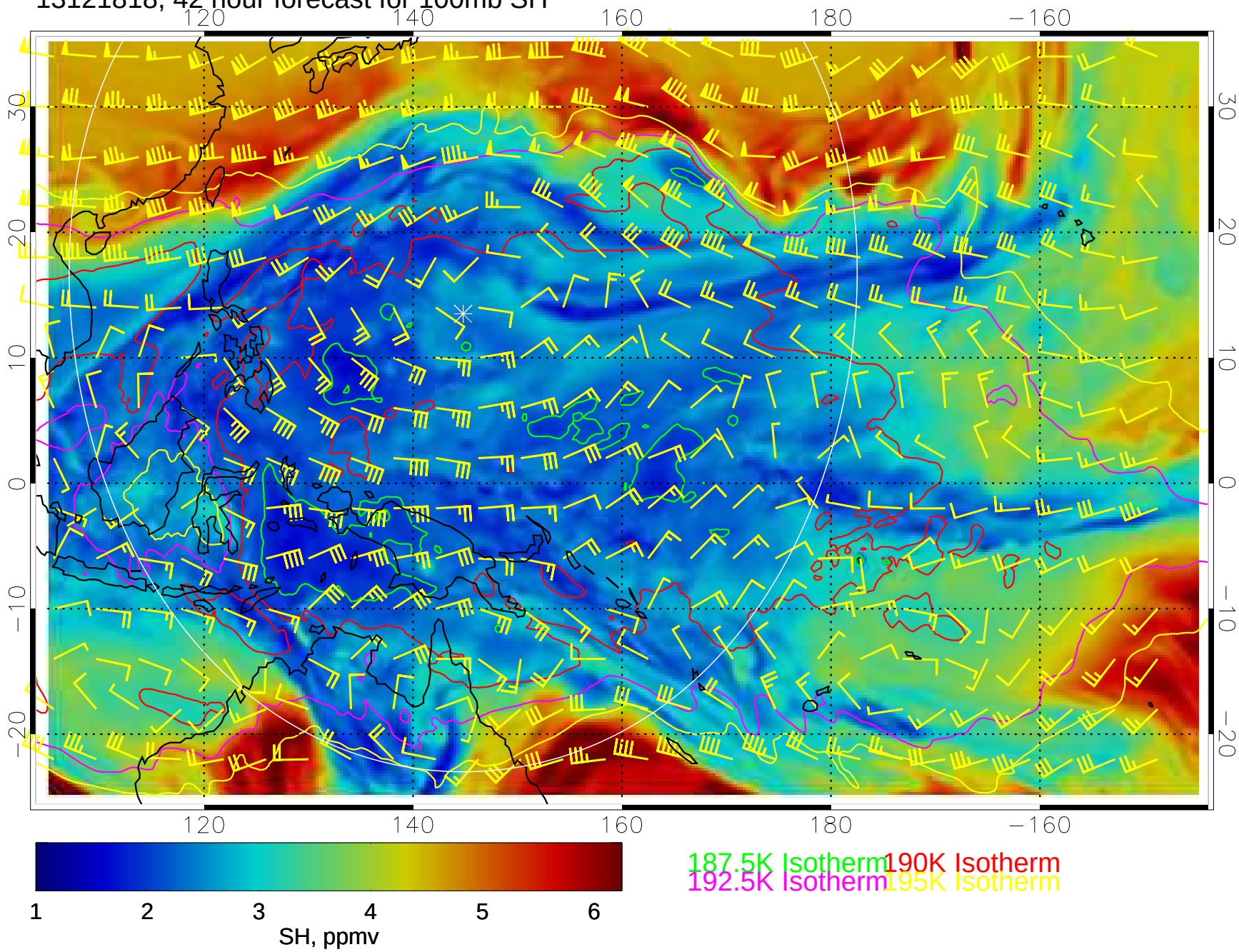

13121900, 48 hour forecast for 100mb SH

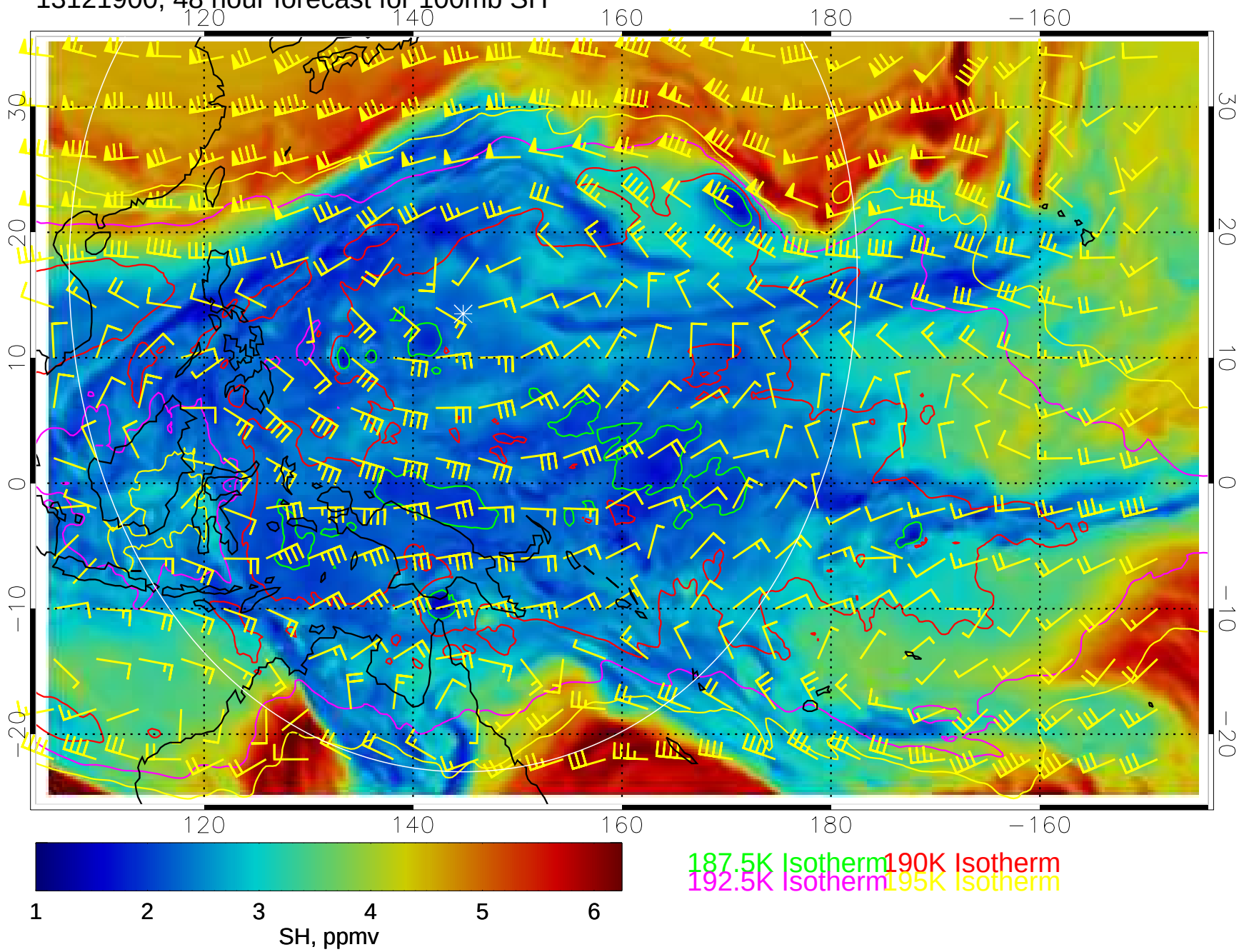

13121906, 54 hour forecast for 100mb SH

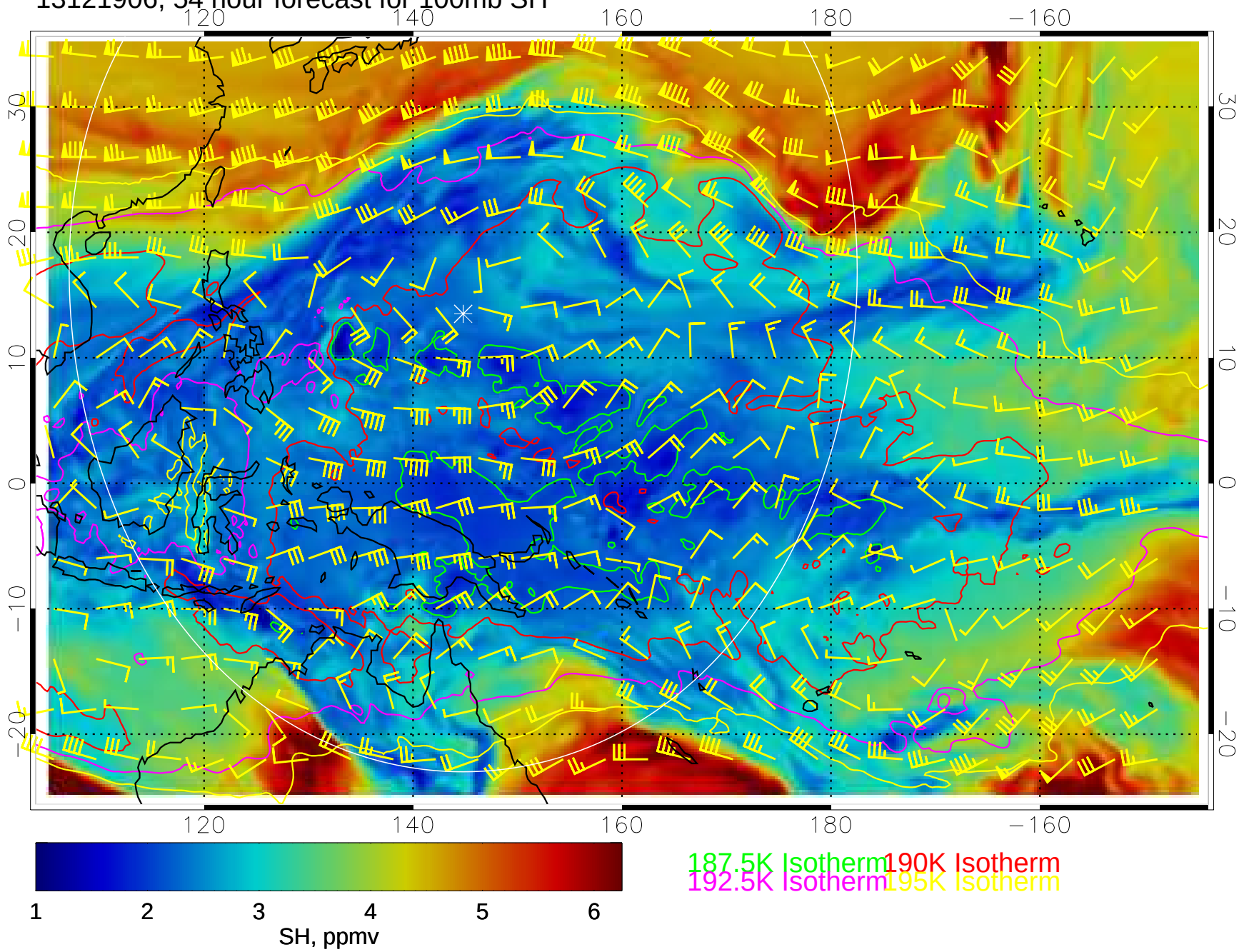

13121912, 60 hour forecast for 100mb SH

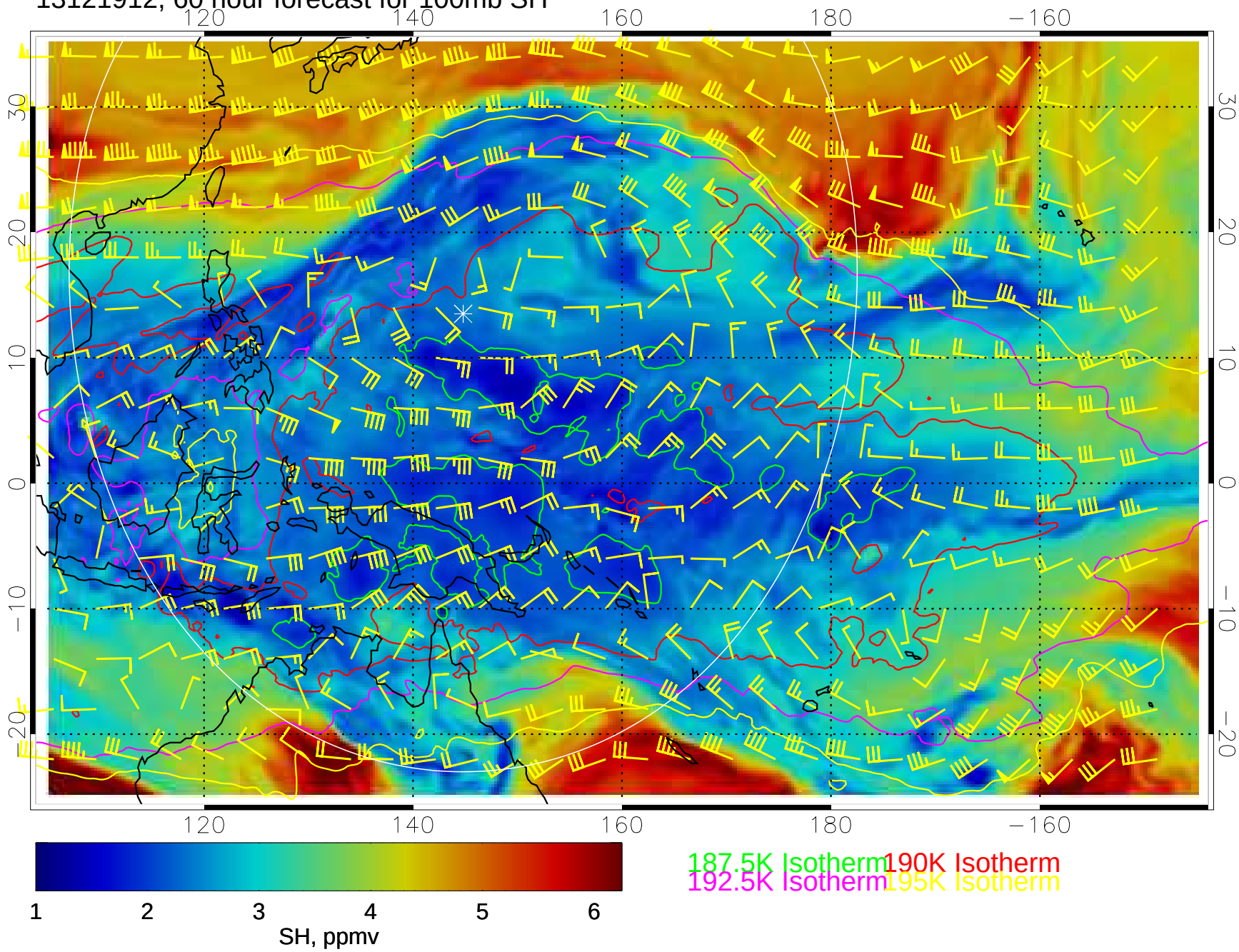

13121918, 66 hour forecast for 100mb SH

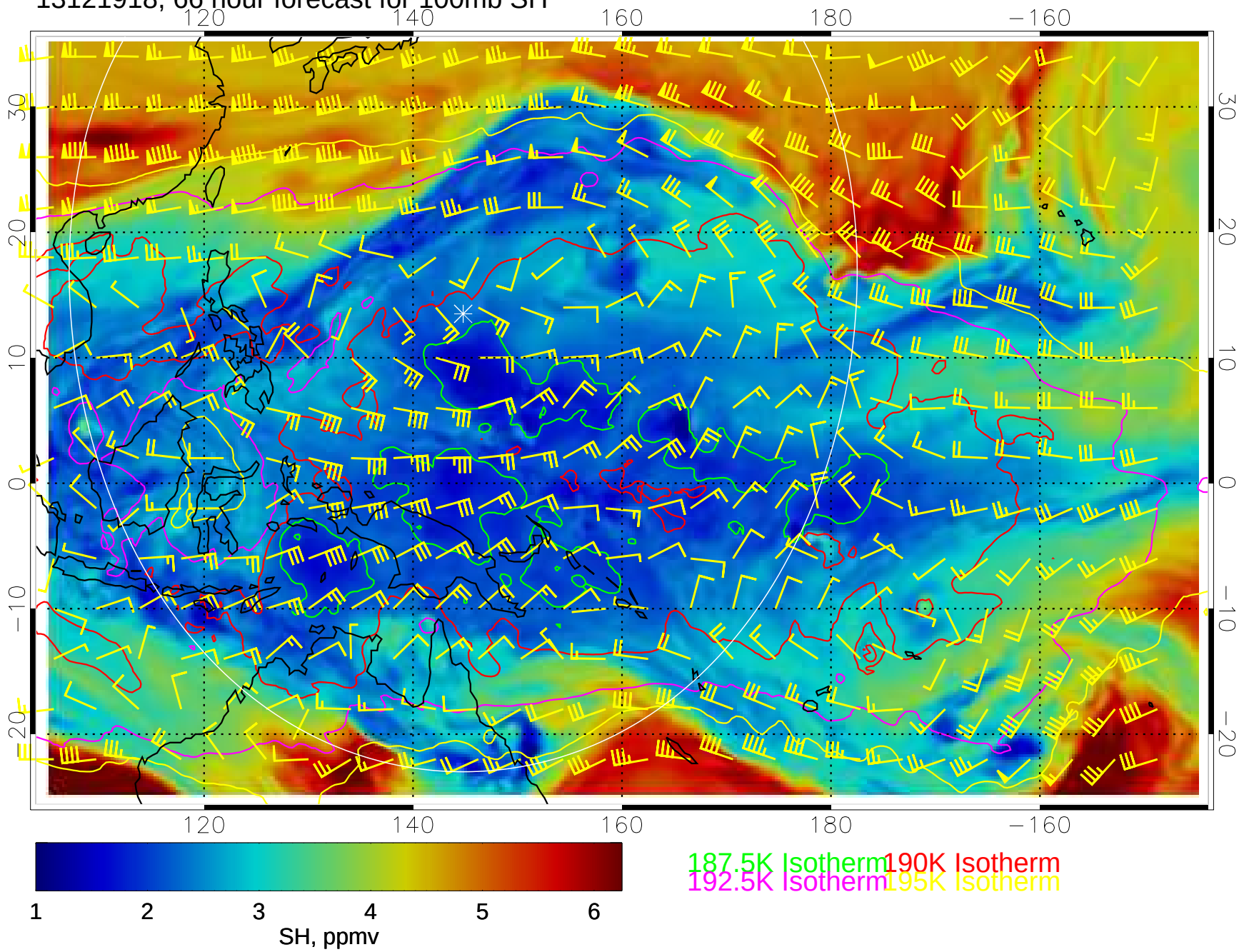

13122000, 72 hour forecast for 100mb SH

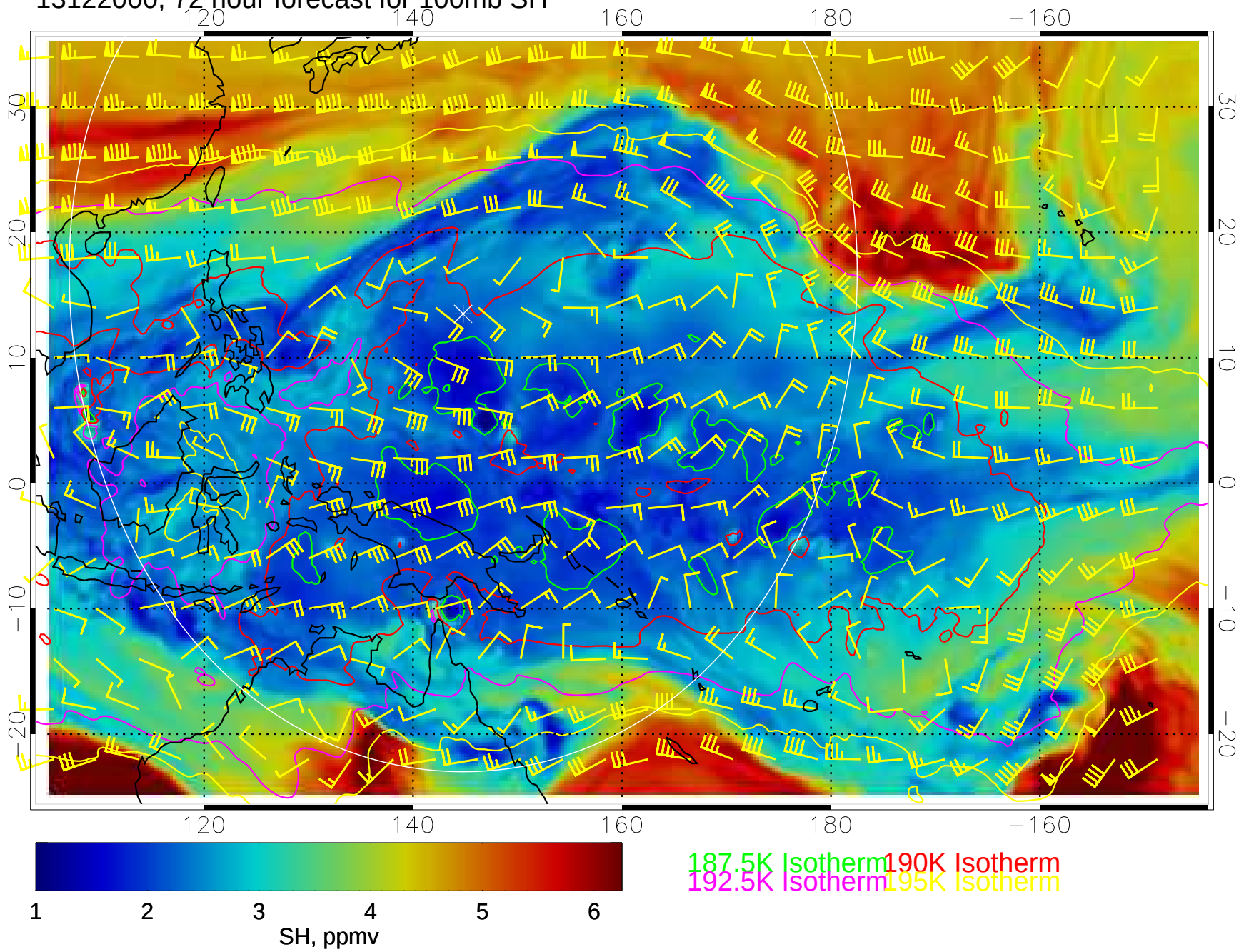

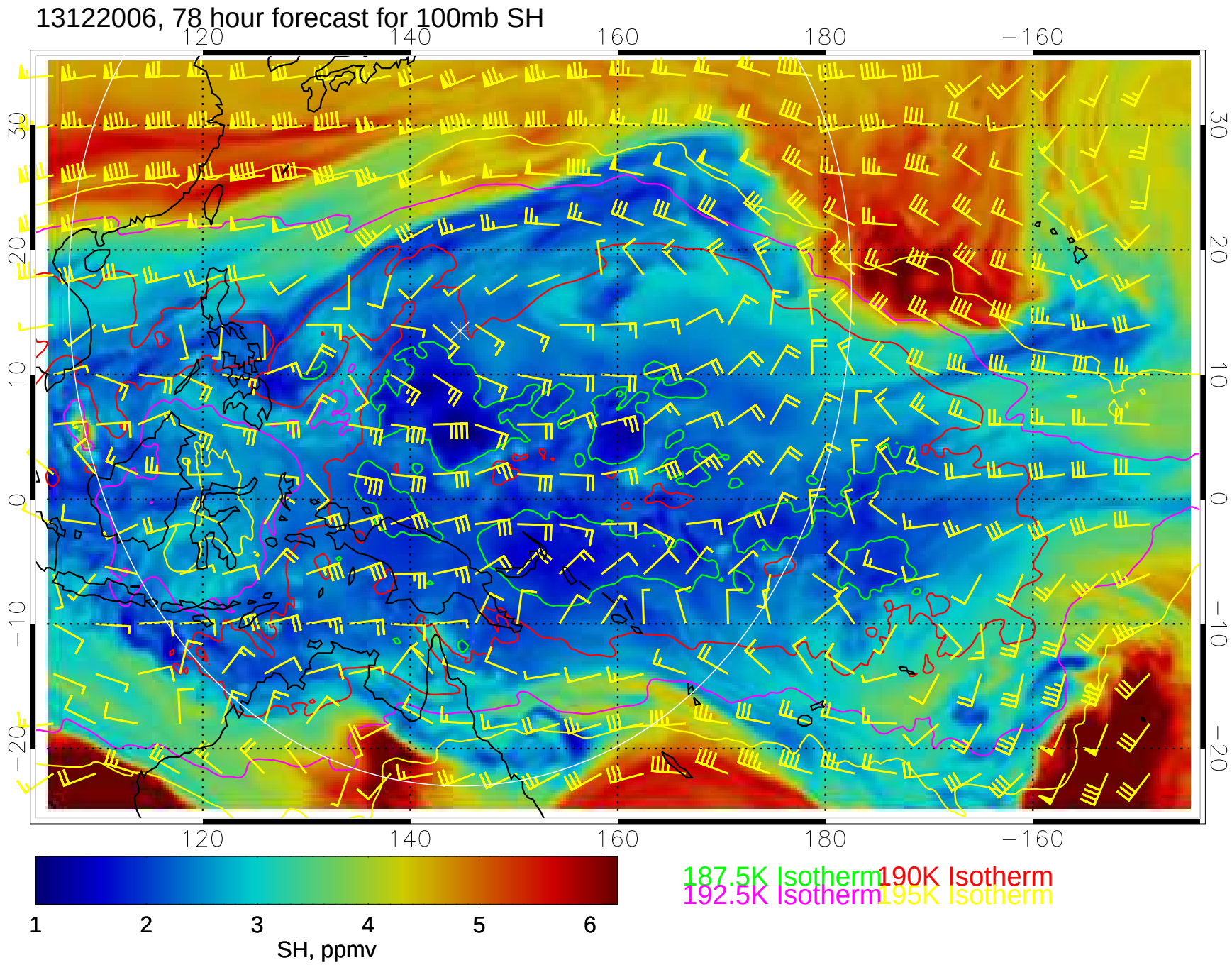
13122006, 78 hour forecast for 100mb SH
120
140
160
180
−160
30
20
10
0
−10
−20
1
2
3
4
5
6
SH, ppmv
187.5K Isotherm
190K Isotherm
192.5K Isotherm
195K Isotherm

13122012, 84 hour forecast for 100mb SH

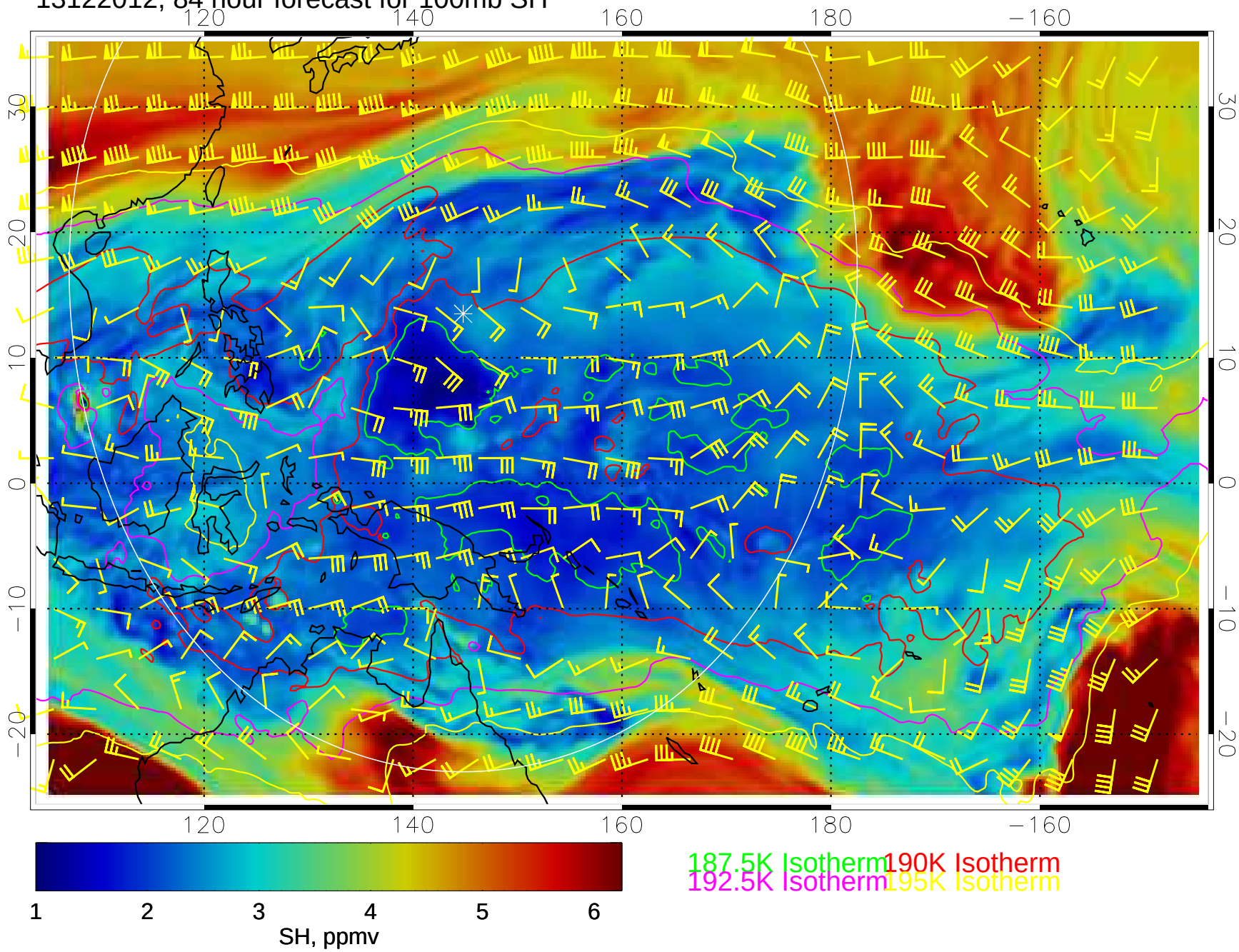

13122018, 90 hour forecast for 100mb SH

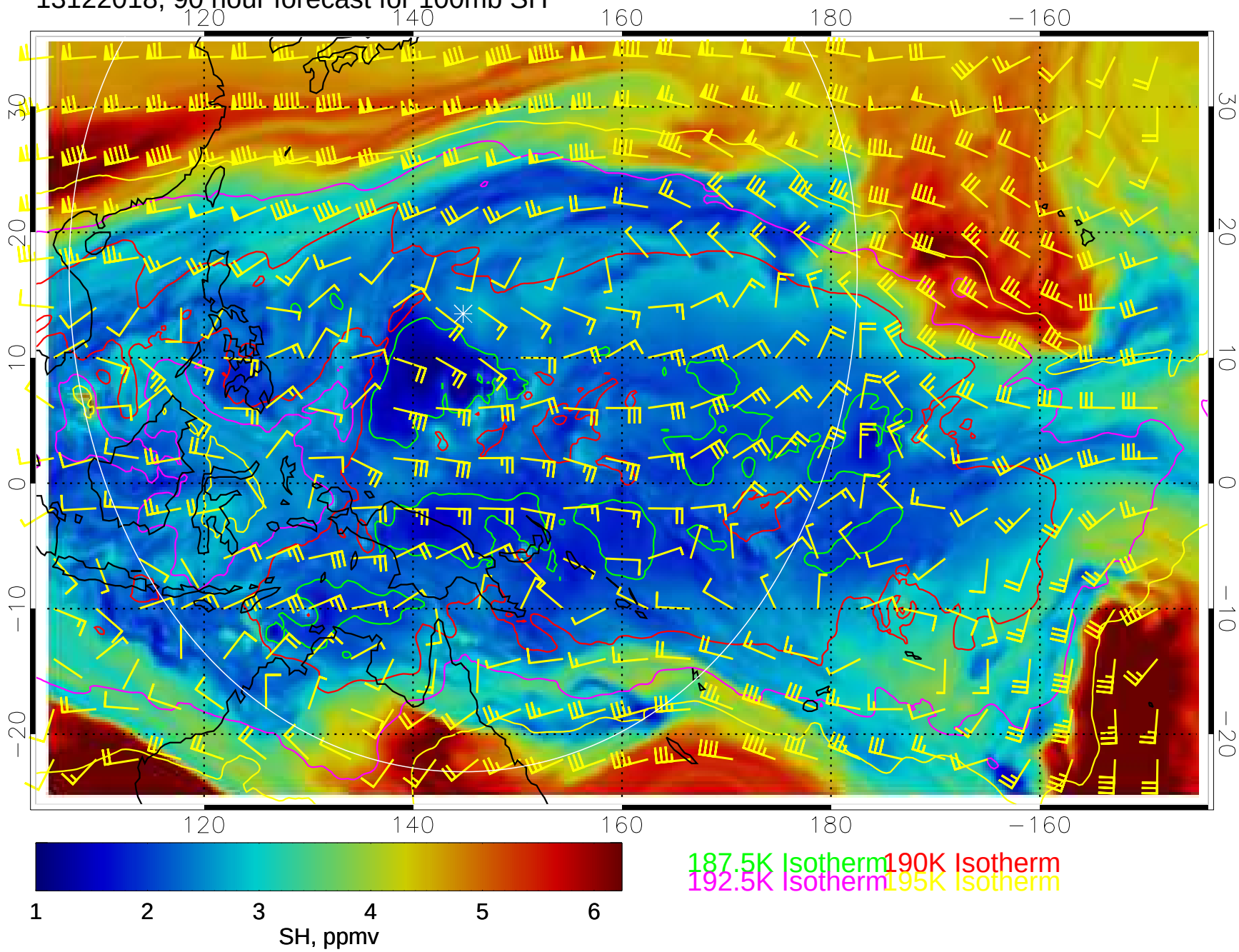

13122100, 96 hour forecast for 100mb SH

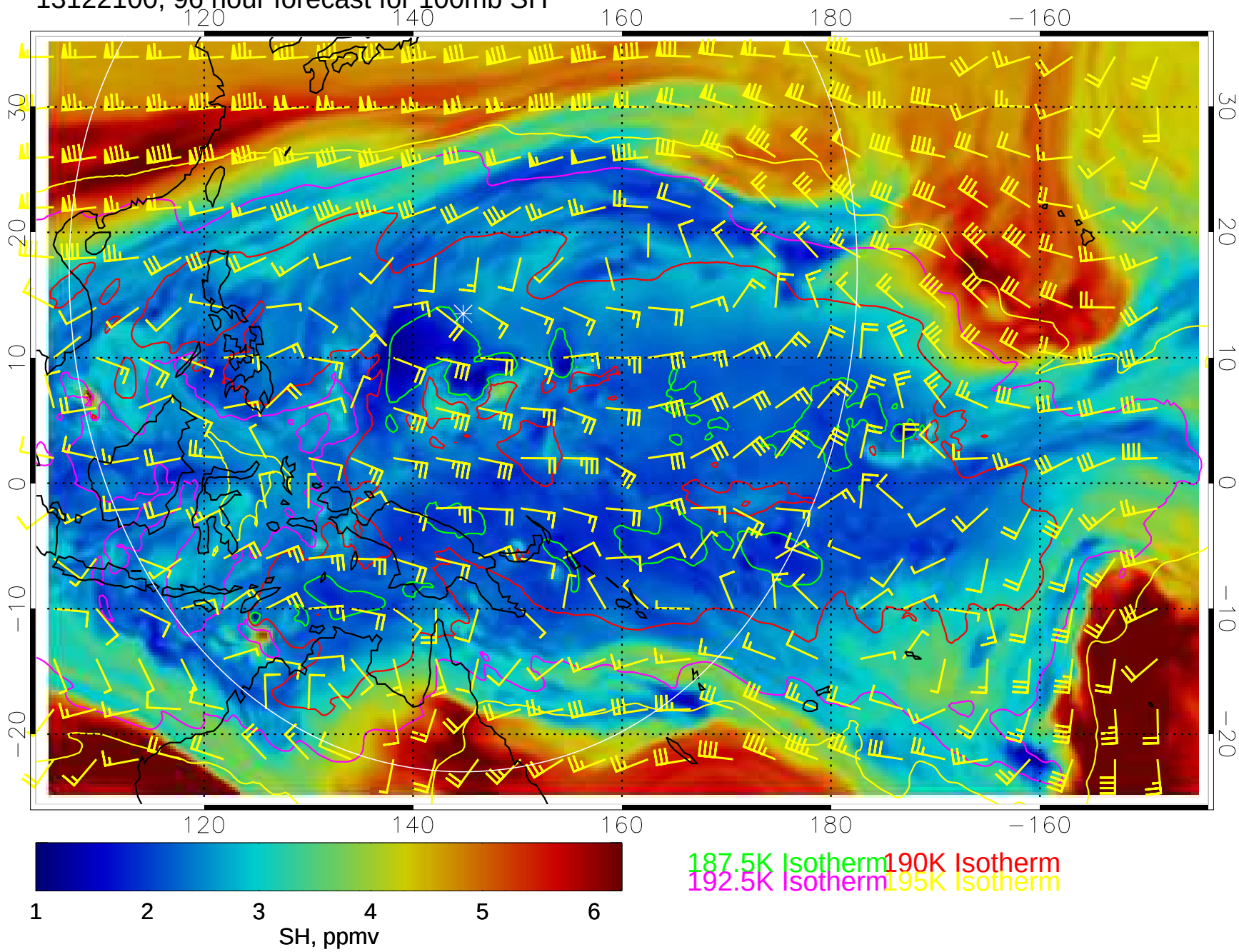

13122106, 102 hour forecast for 100mb SH

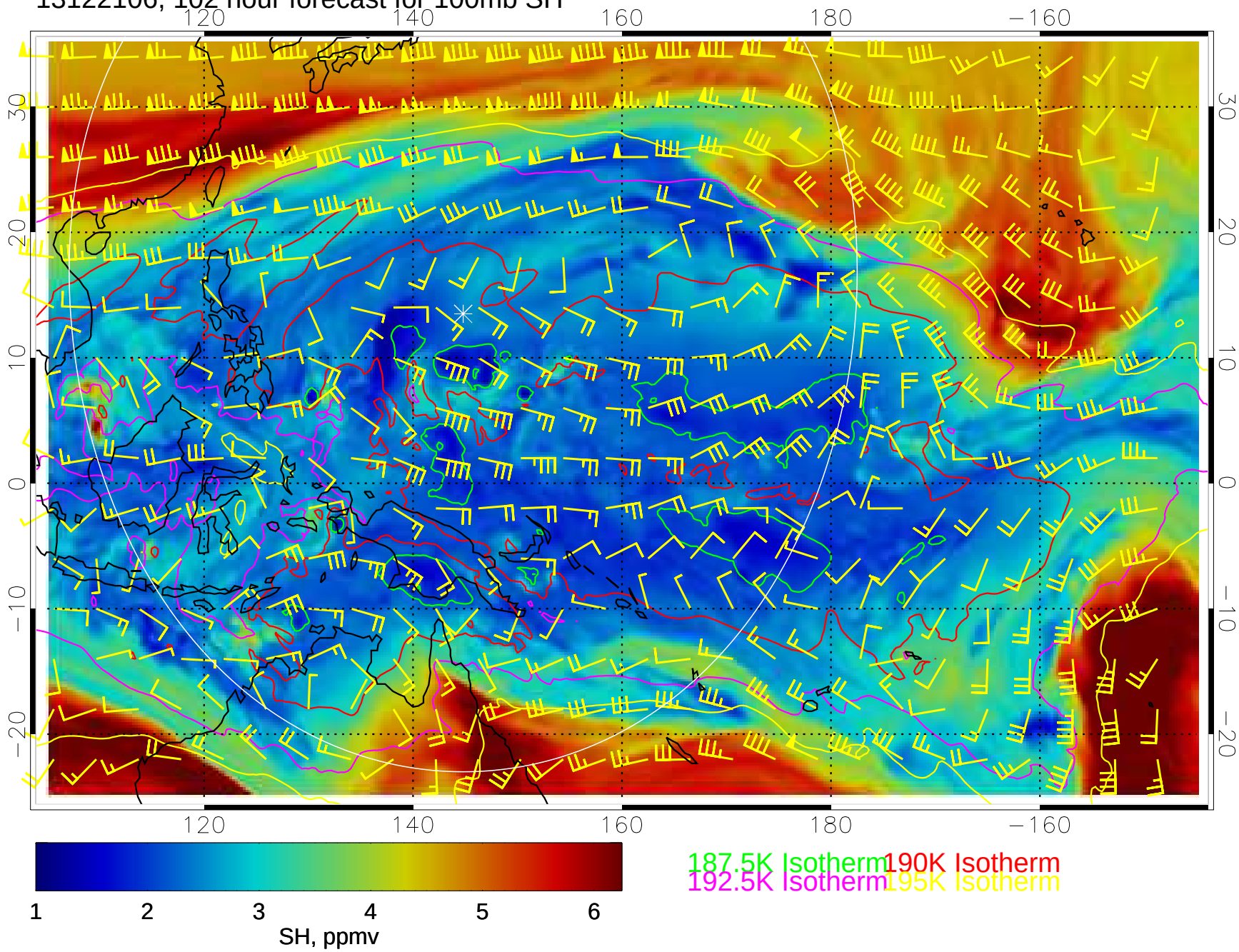

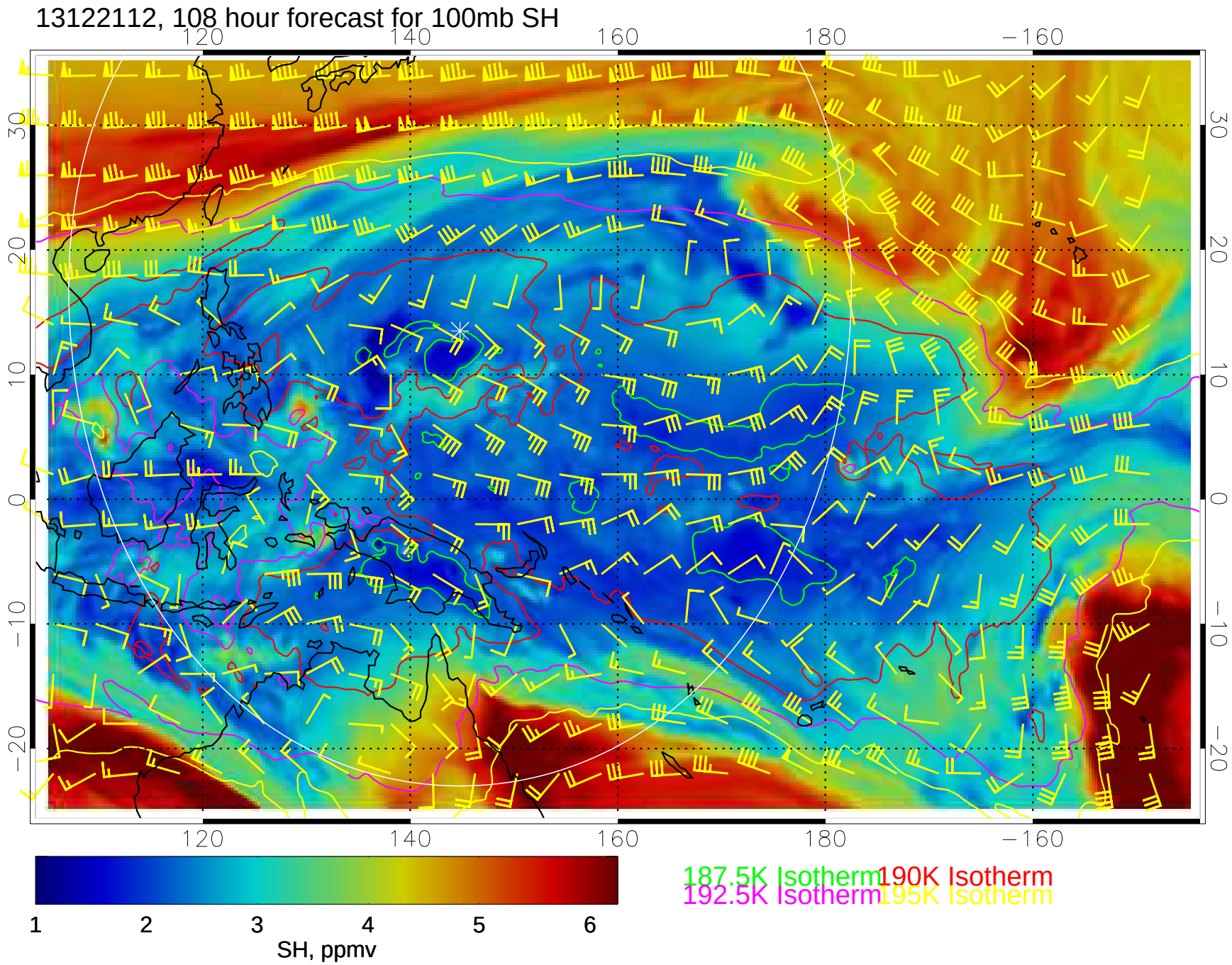
13122112, 108 hour forecast for 100mb SH
120
140
160
180
−160
30
20
10
0
−10
−20
1
2
3
4
5
6
SH, ppmv
187.5K Isotherm
190K Isotherm
192.5K Isotherm
195K Isotherm
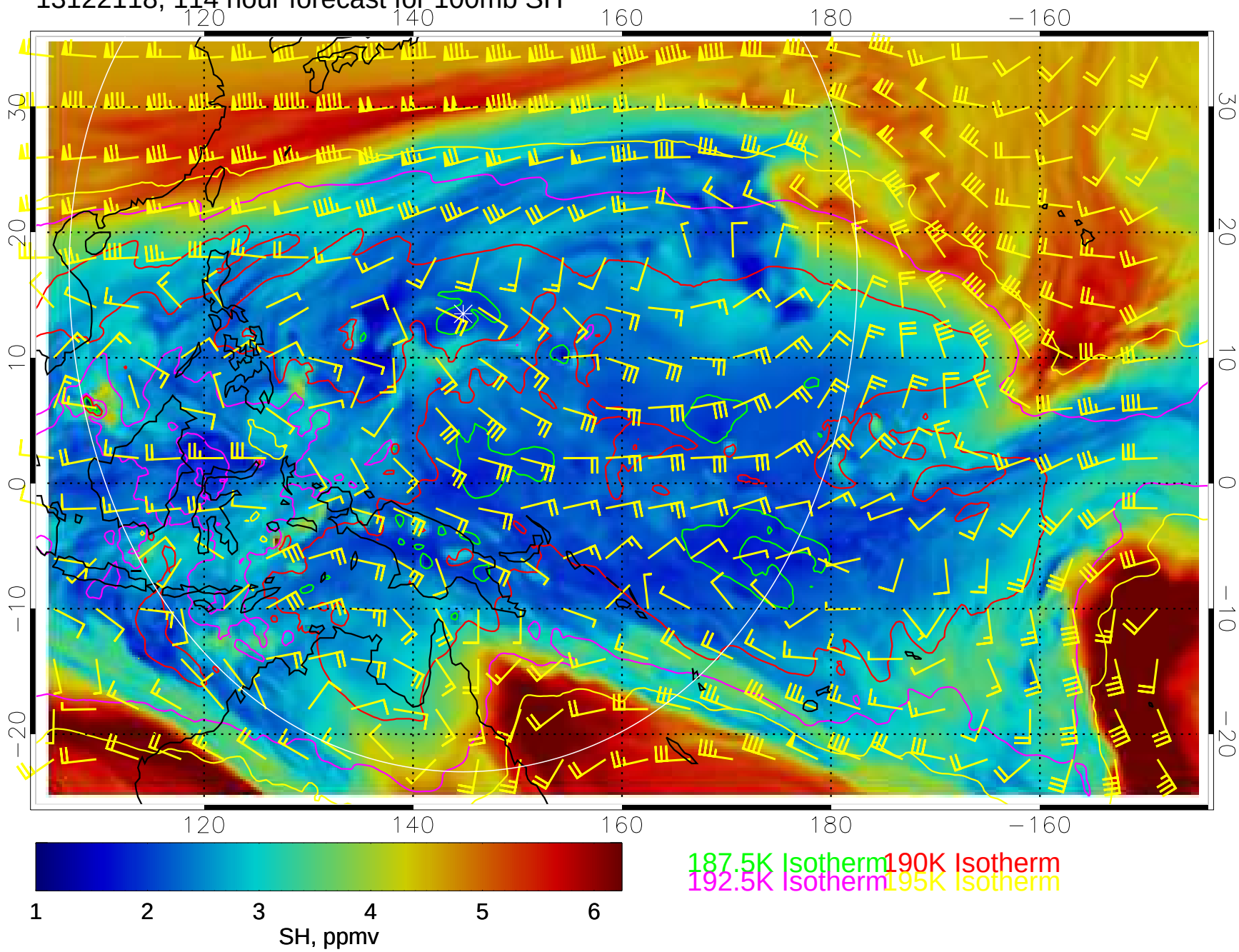
13122118, 114 hour forecast for 100mb SH