13121706, 6 hour forecast for 850mb winds and Low Cloud Frequency

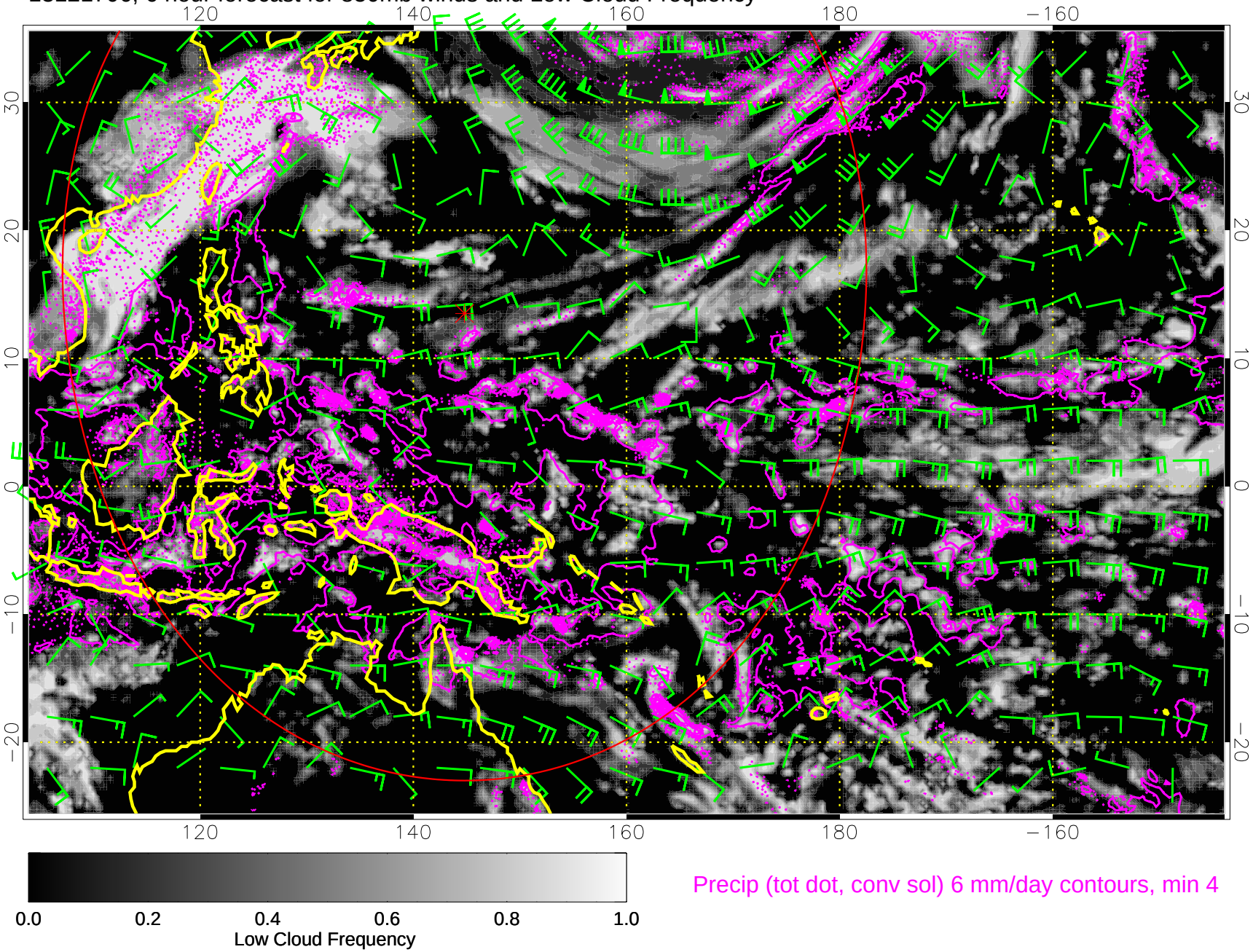

13121712, 12 hour forecast for 850mb winds and Low Cloud Frequency

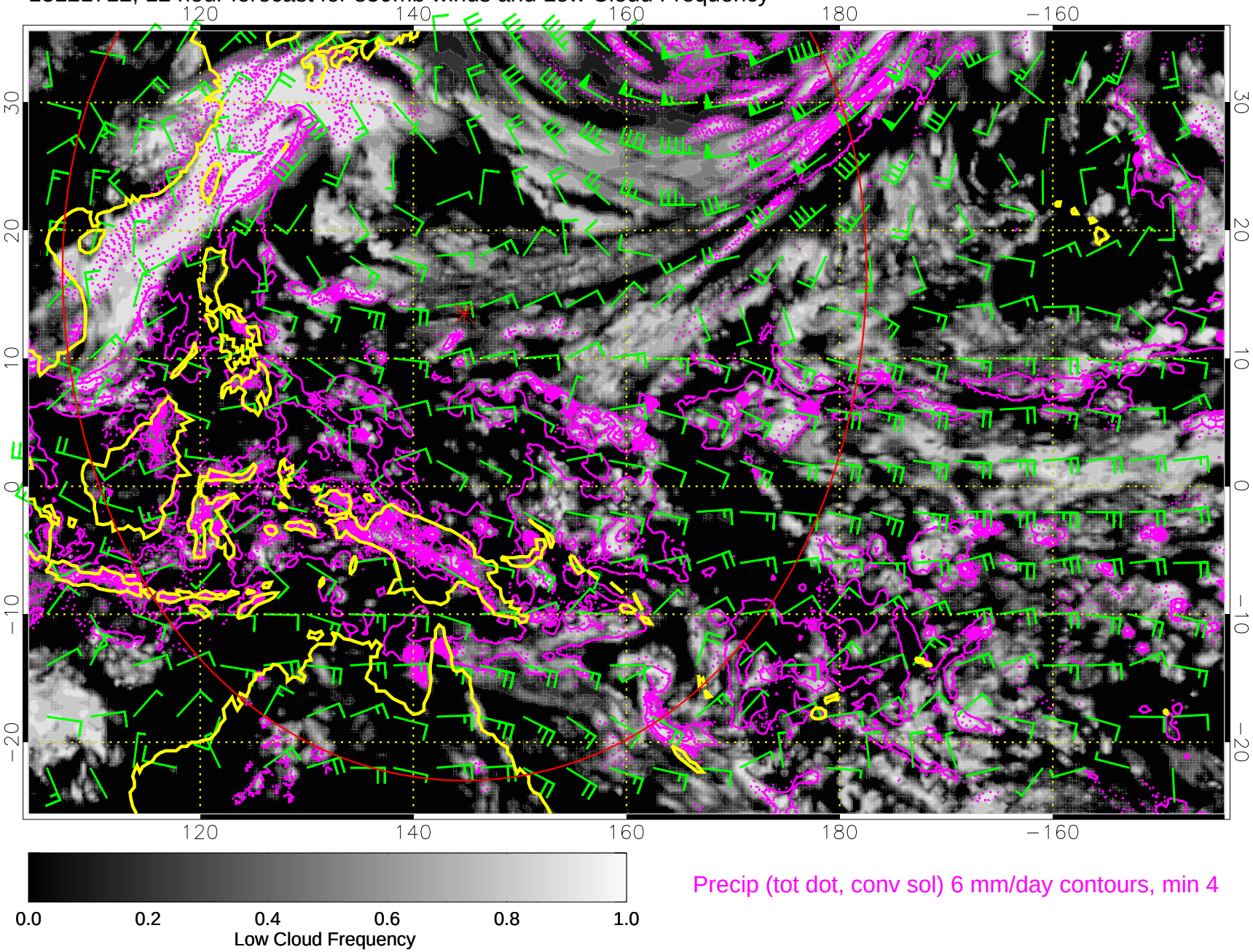

Precip (tot dot, conv sol) 6 mm/day contours, min 4

13121718, 18 hour forecast for 850mb winds and Low Cloud Frequency

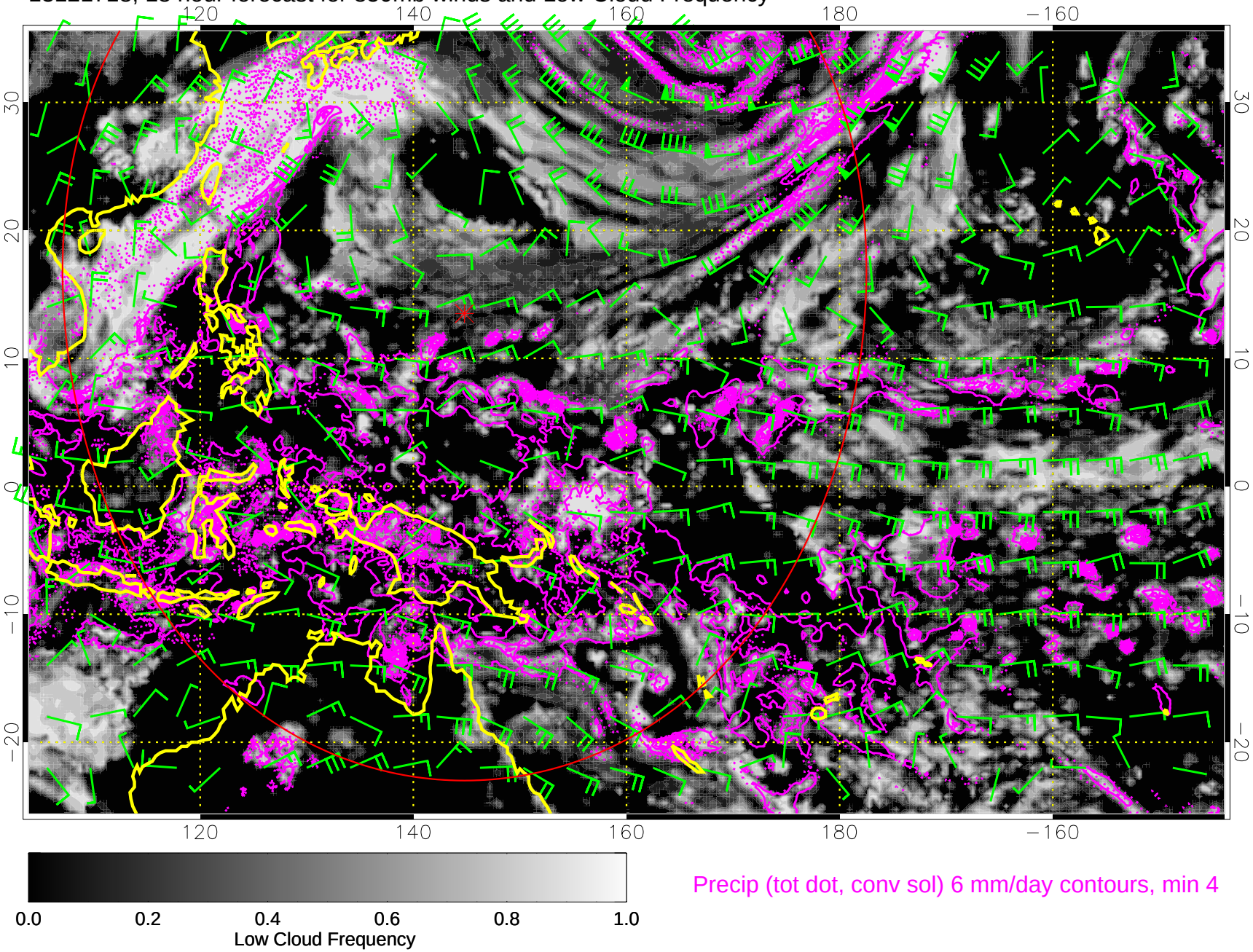

13121800, 24 hour forecast for 850mb winds and Low Cloud Frequency

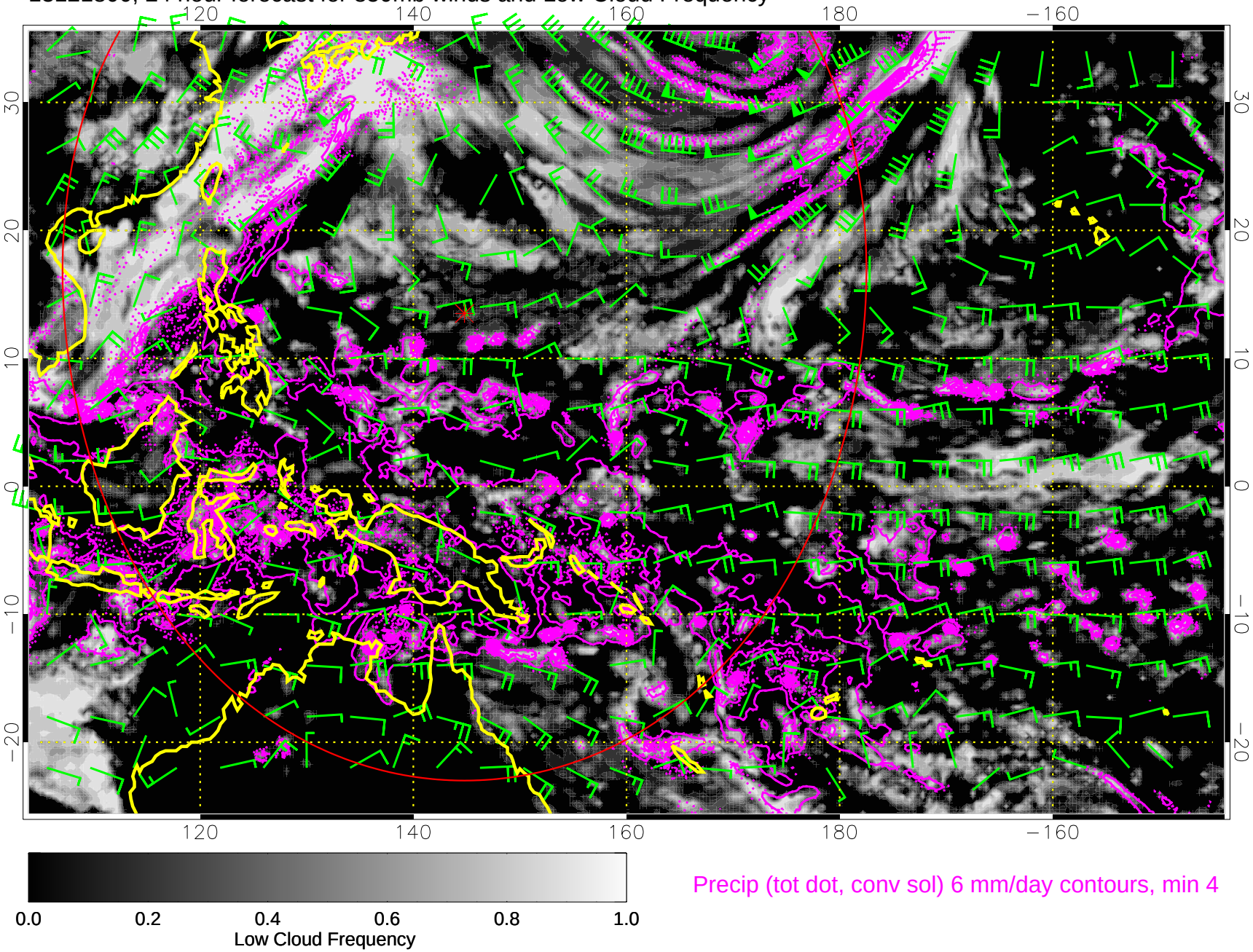

13121806, 30 hour forecast for 850mb winds and Low Cloud Frequency

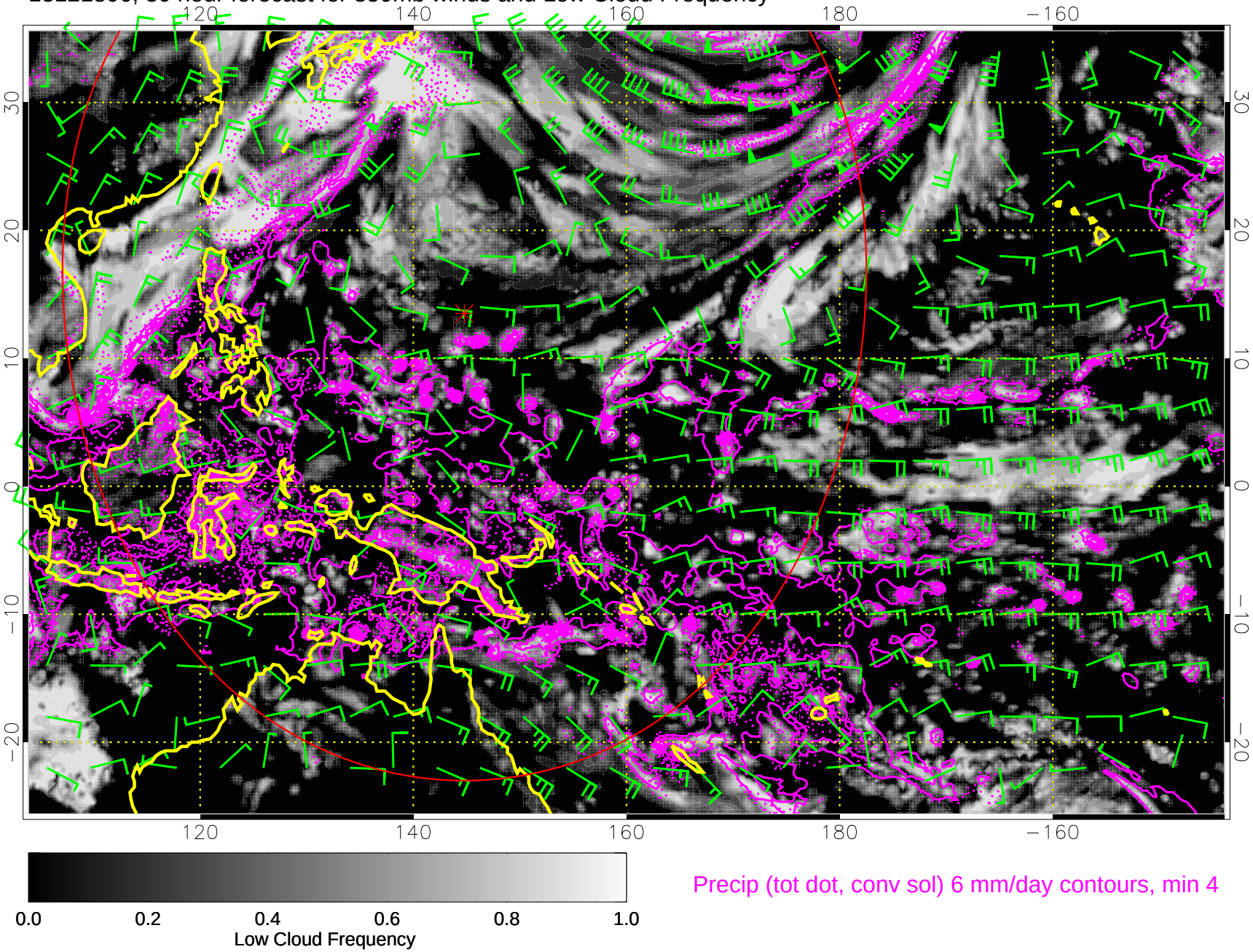

13121812, 36 hour forecast for 850mb winds and Low Cloud Frequency

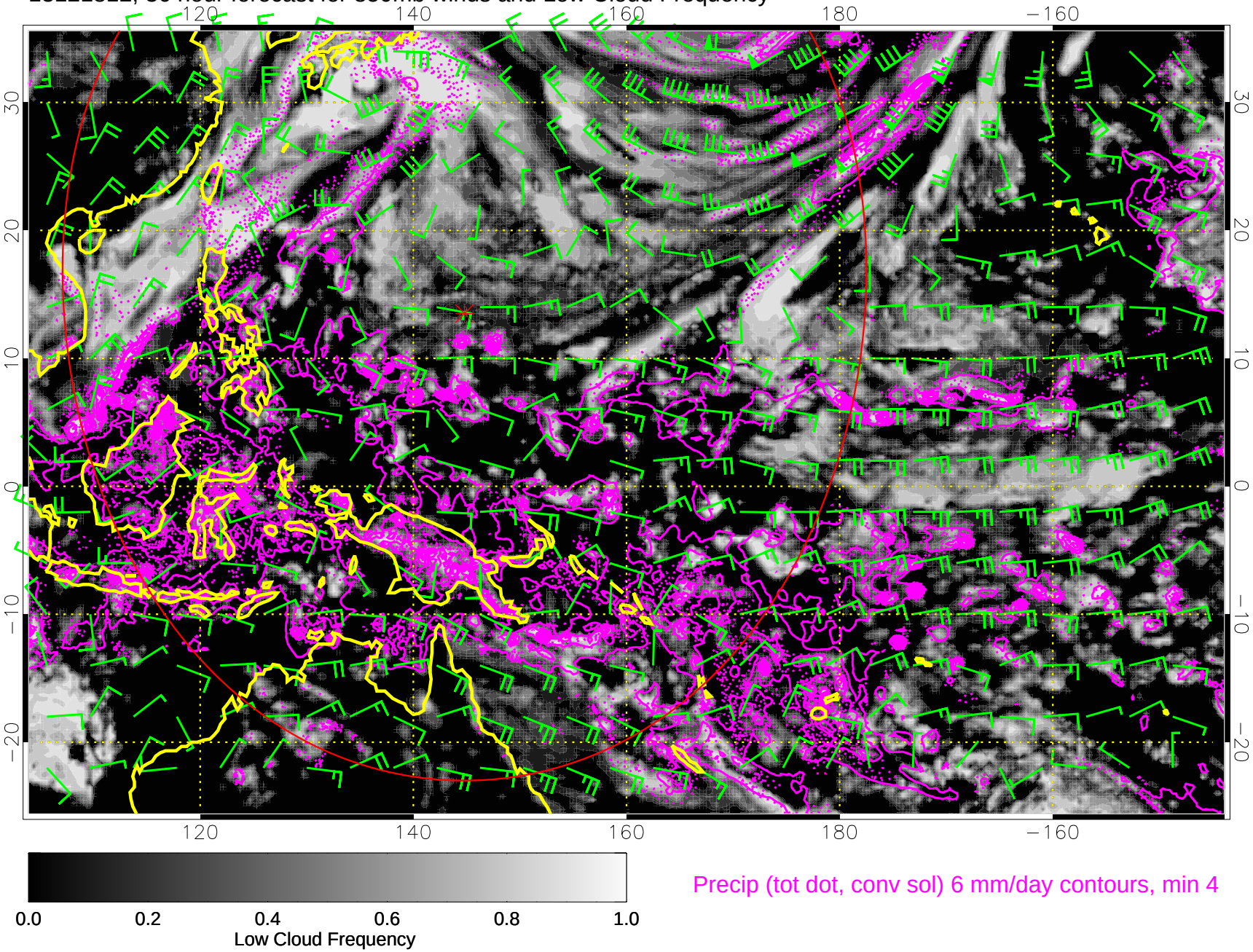

13121818, 42 hour forecast for 850mb winds and Low Cloud Frequency

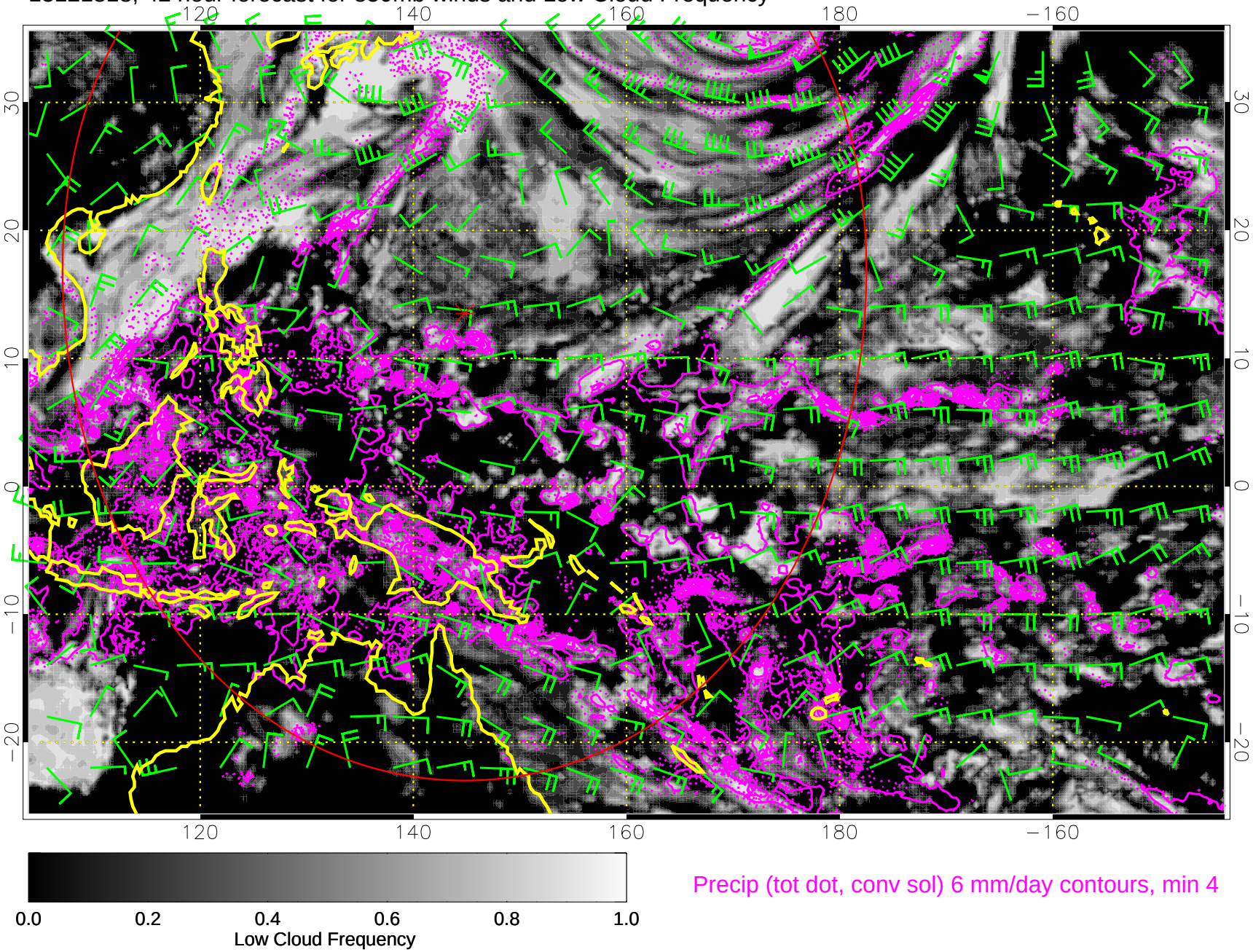

13121900, 48 hour forecast for 850mb winds and Low Cloud Frequency

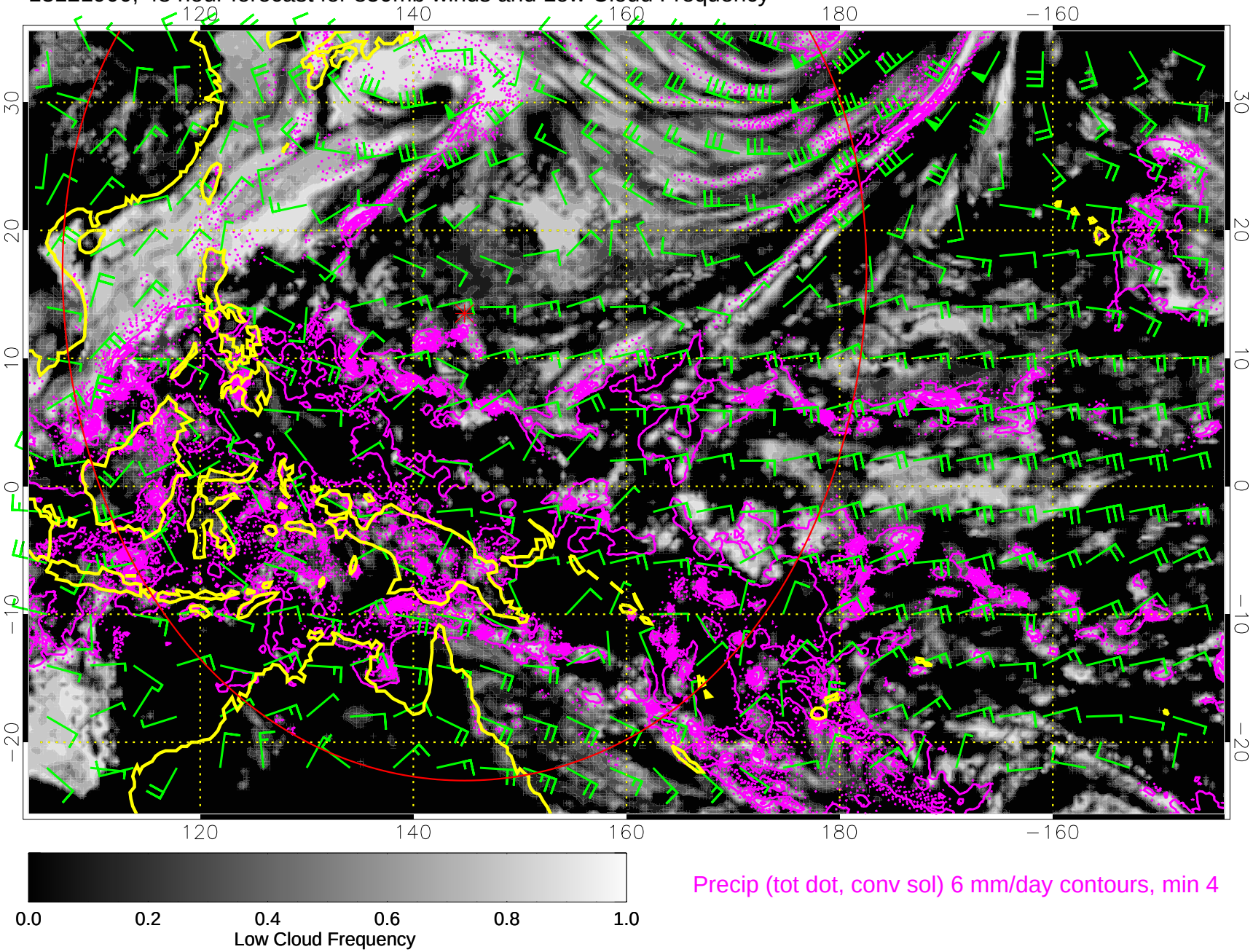

13121906, 54 hour forecast for 850mb winds and Low Cloud Frequency

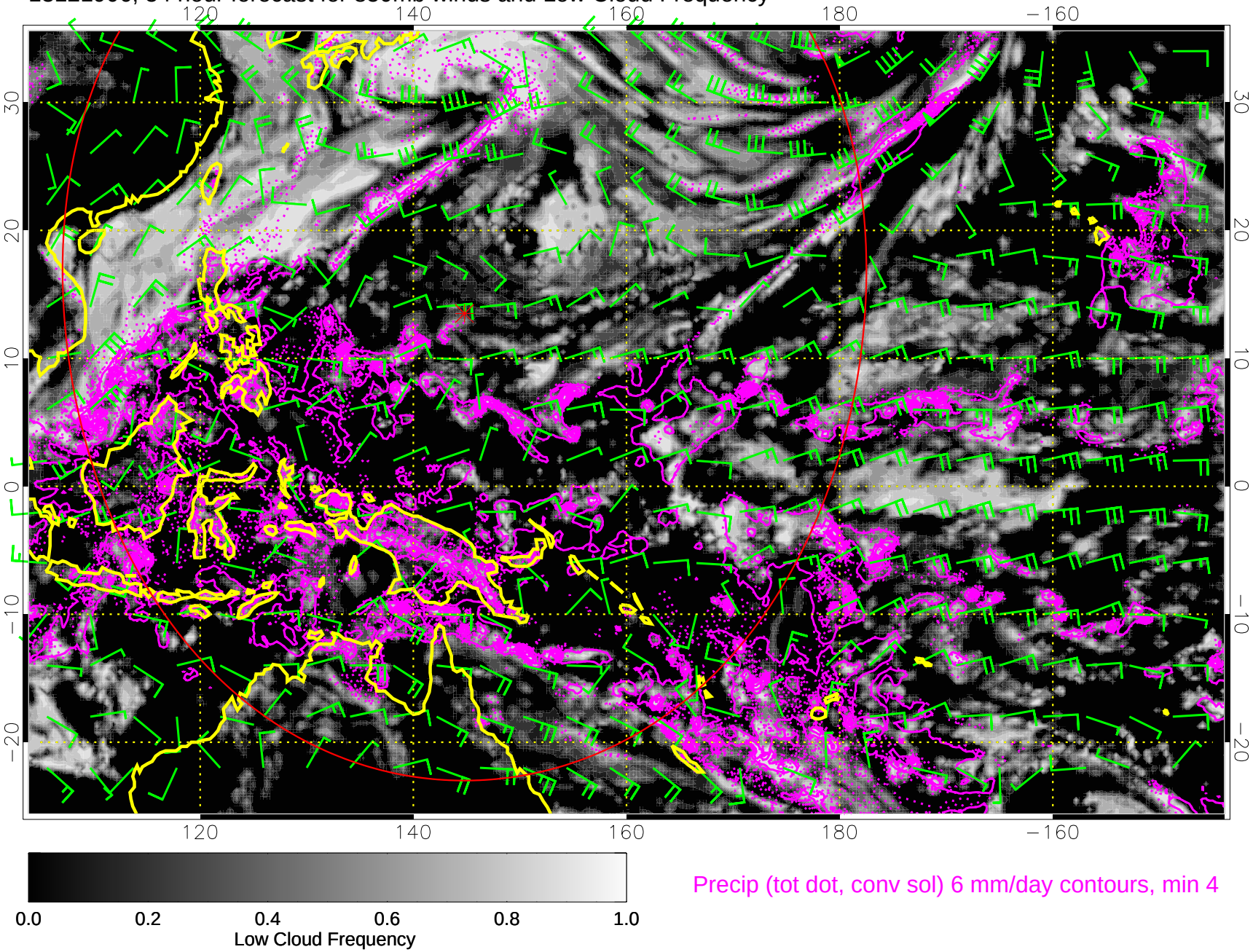

13121912, 60 hour forecast for 850mb winds and Low Cloud Frequency

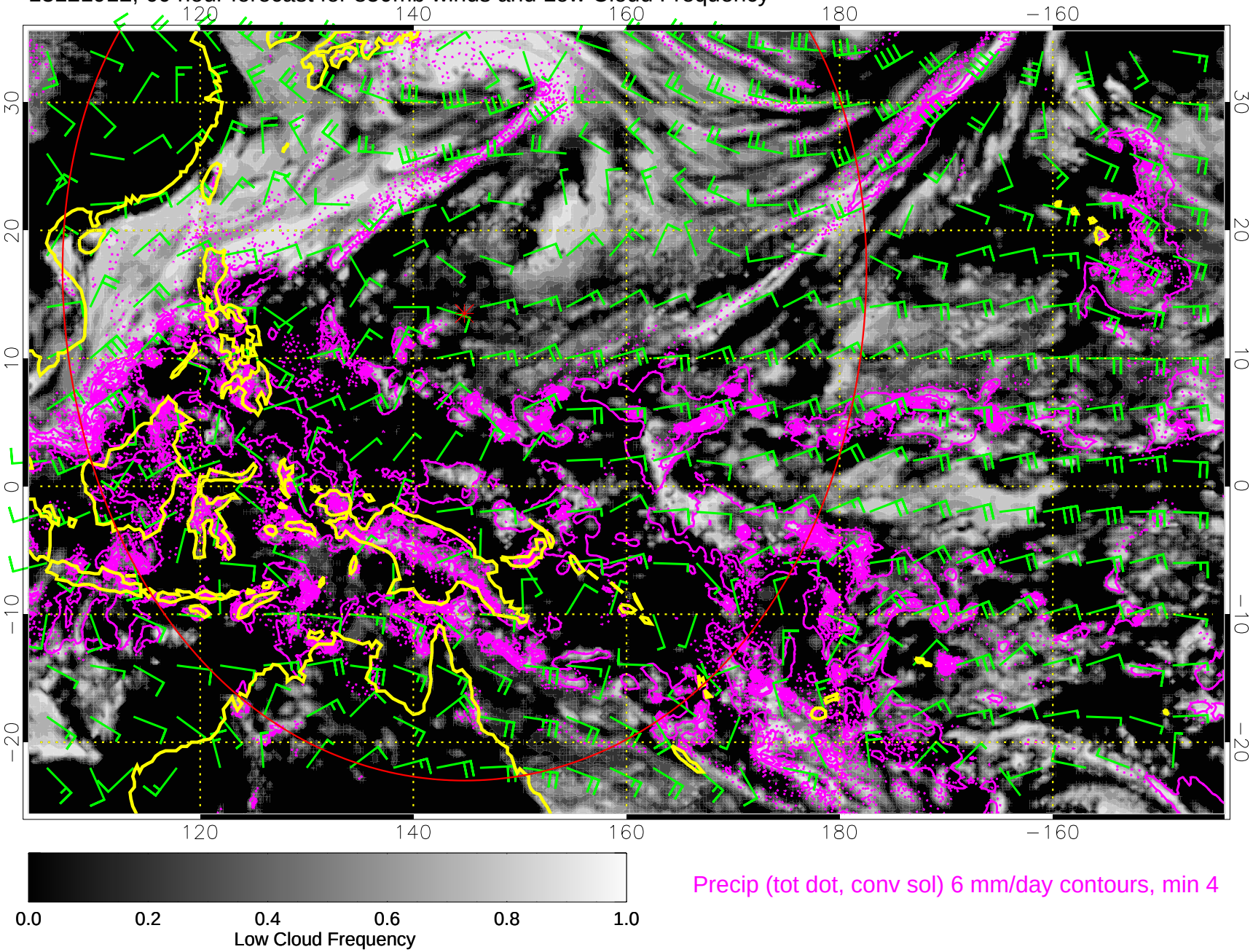

13121918, 66 hour forecast for 850mb winds and Low Cloud Frequency

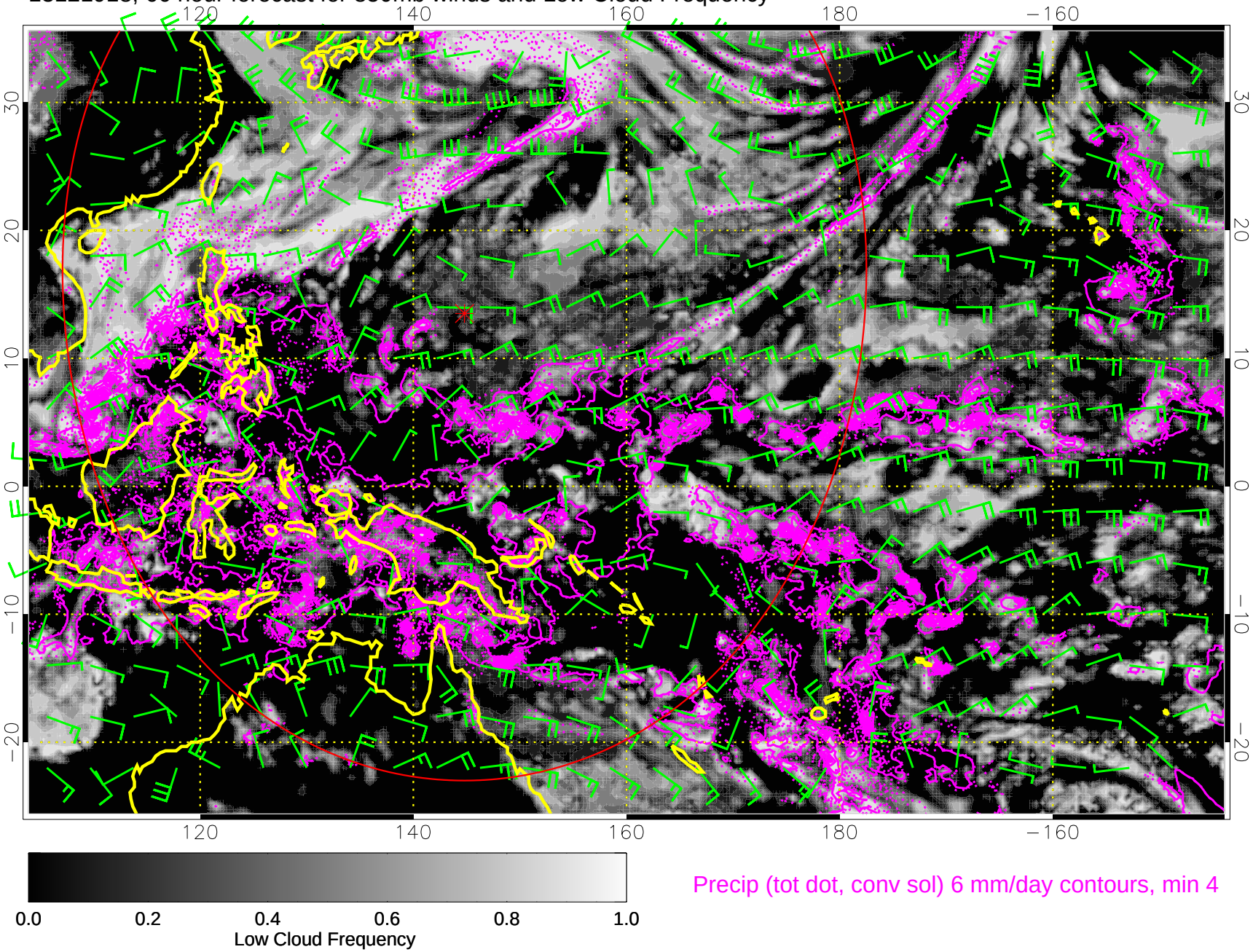

13122000, 72 hour forecast for 850mb winds and Low Cloud Frequency

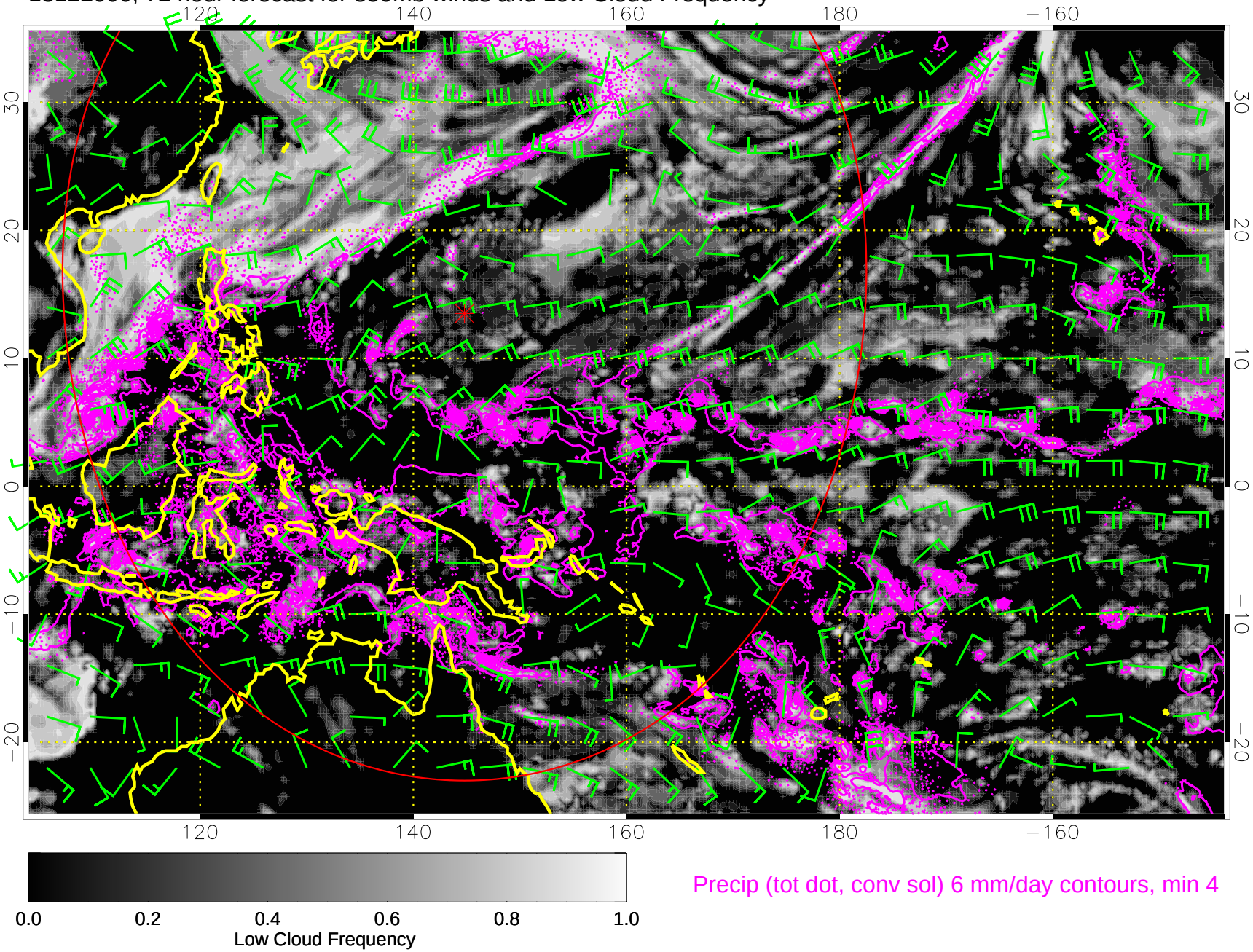

Precip (tot dot, conv sol) 6 mm/day contours, min 4

13122006, 78 hour forecast for 850mb winds and Low Cloud Frequency

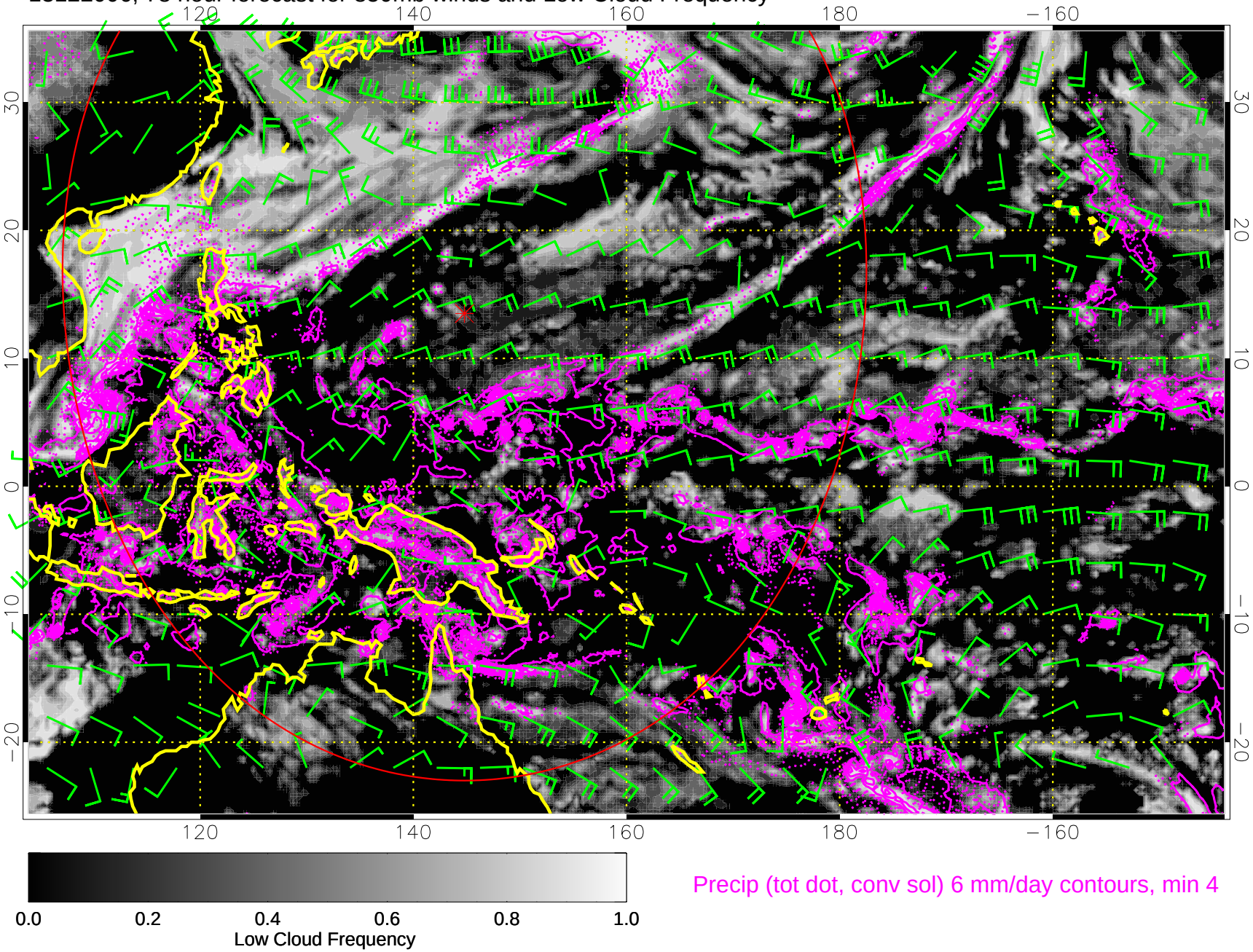

Precip (tot dot, conv sol) 6 mm/day contours, min 4

13122012, 84 hour forecast for 850mb winds and Low Cloud Frequency

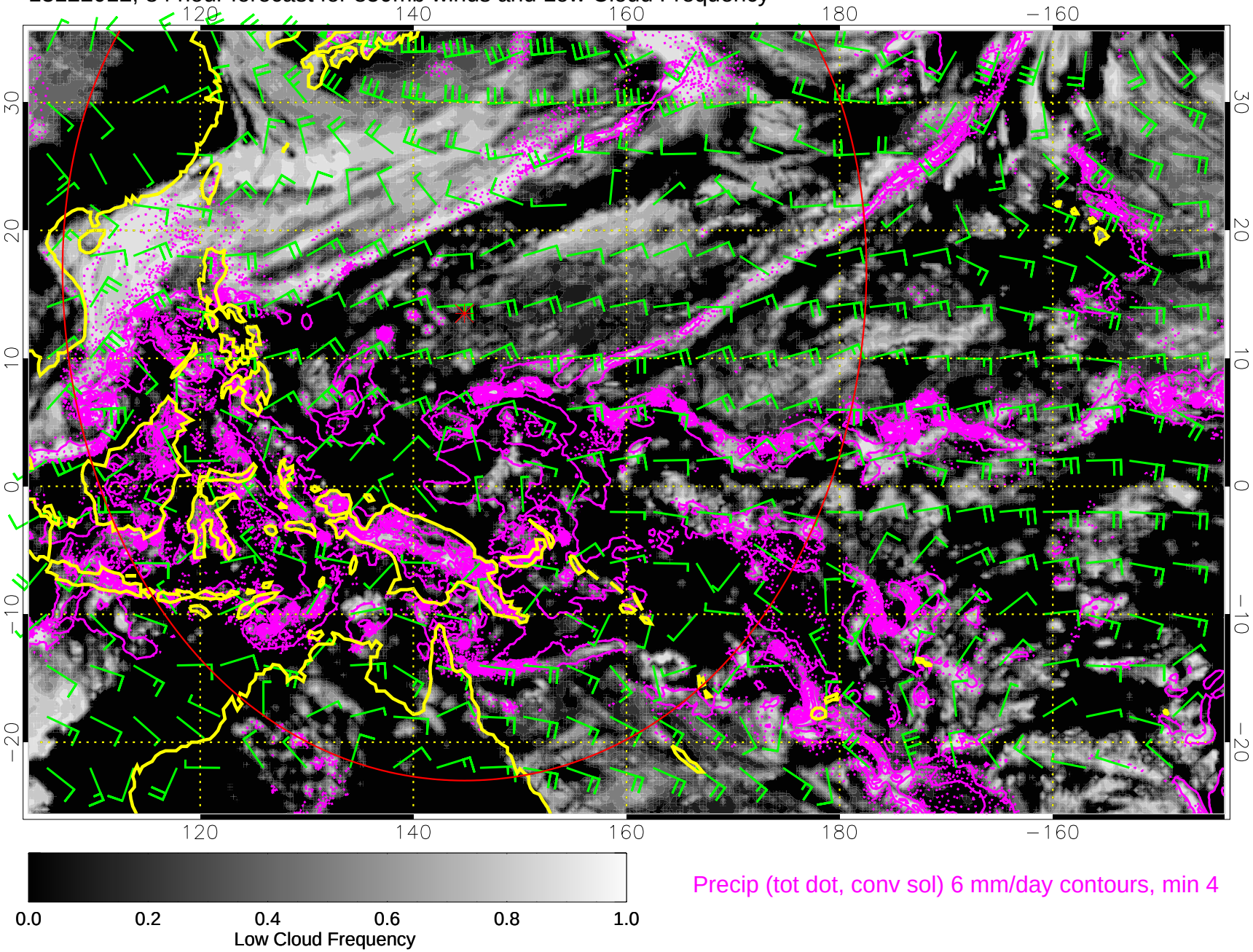

13122018, 90 hour forecast for 850mb winds and Low Cloud Frequency

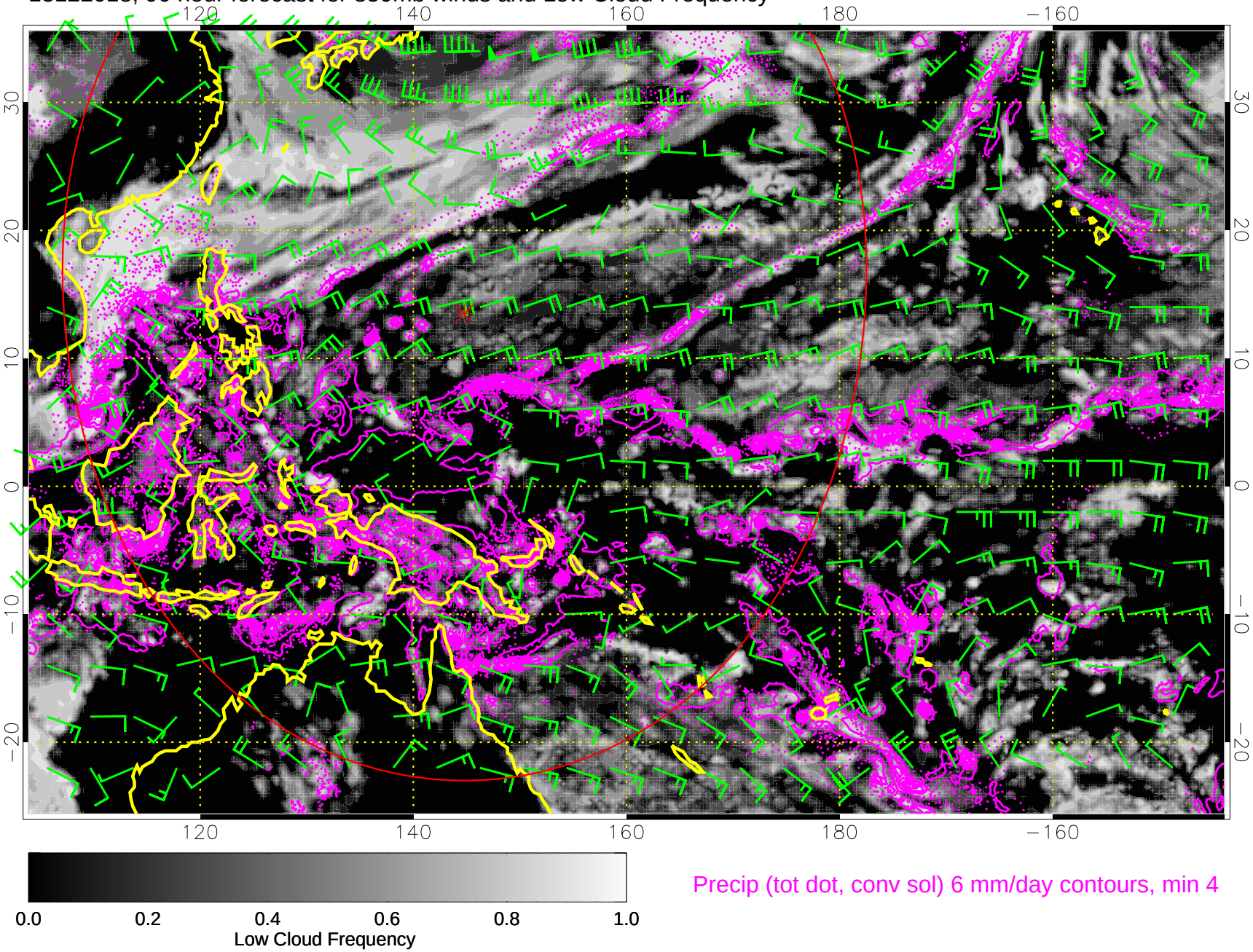

Precip (tot dot, conv sol) 6 mm/day contours, min 4

13122100, 96 hour forecast for 850mb winds and Low Cloud Frequency

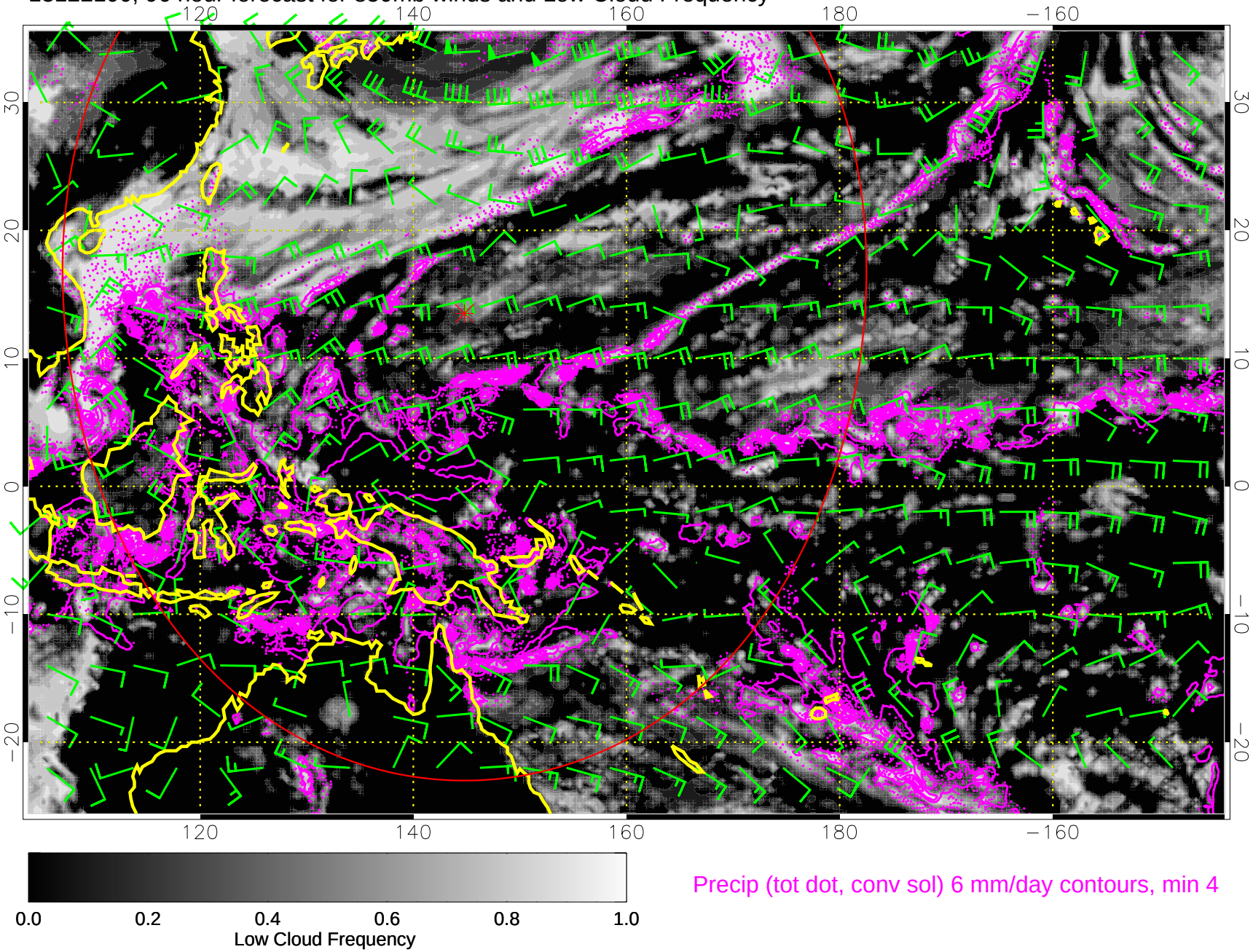

13122106, 102 hour forecast for 850mb winds and Low Cloud Frequency

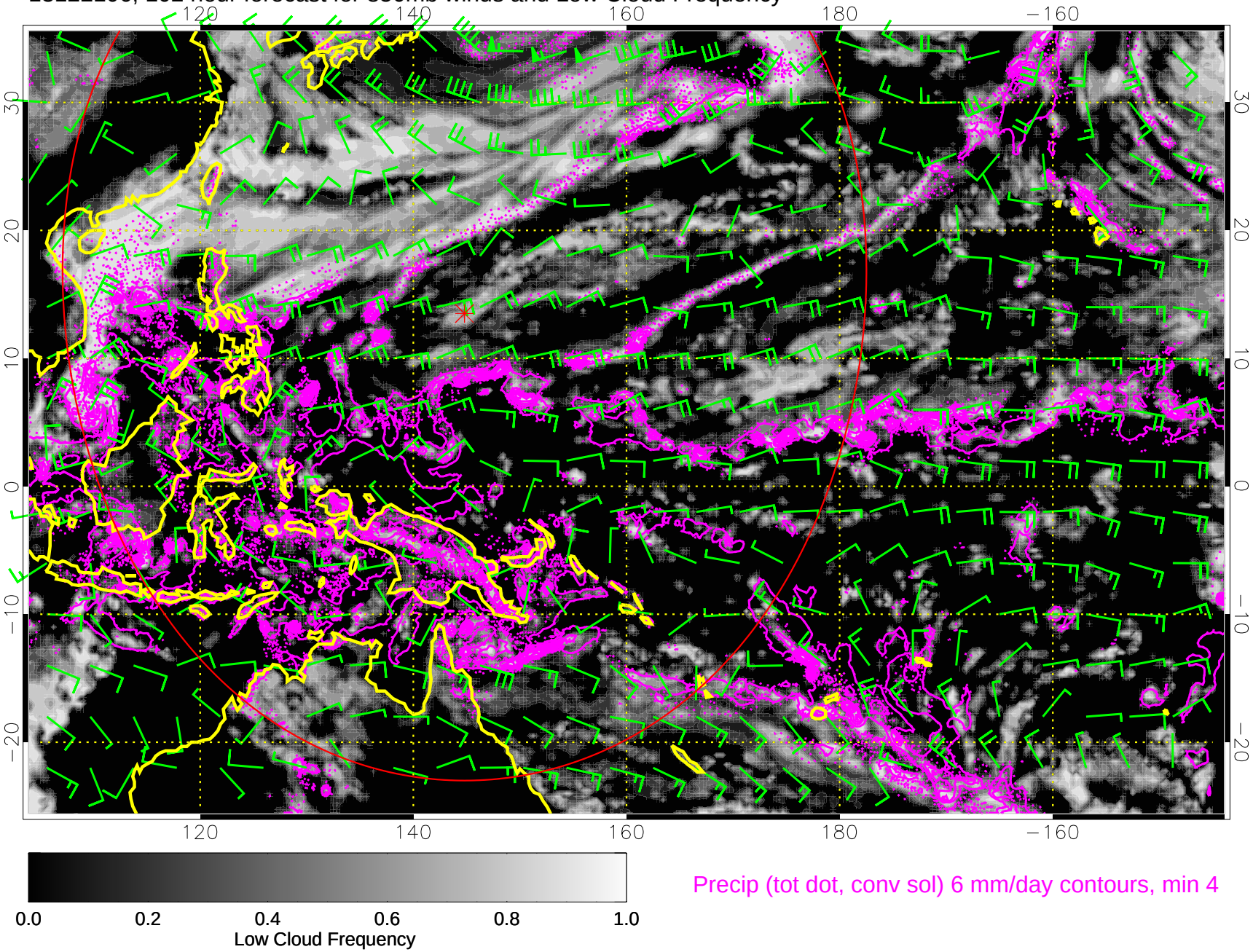

13122112, 108 hour forecast for 850mb winds and Low Cloud Frequency

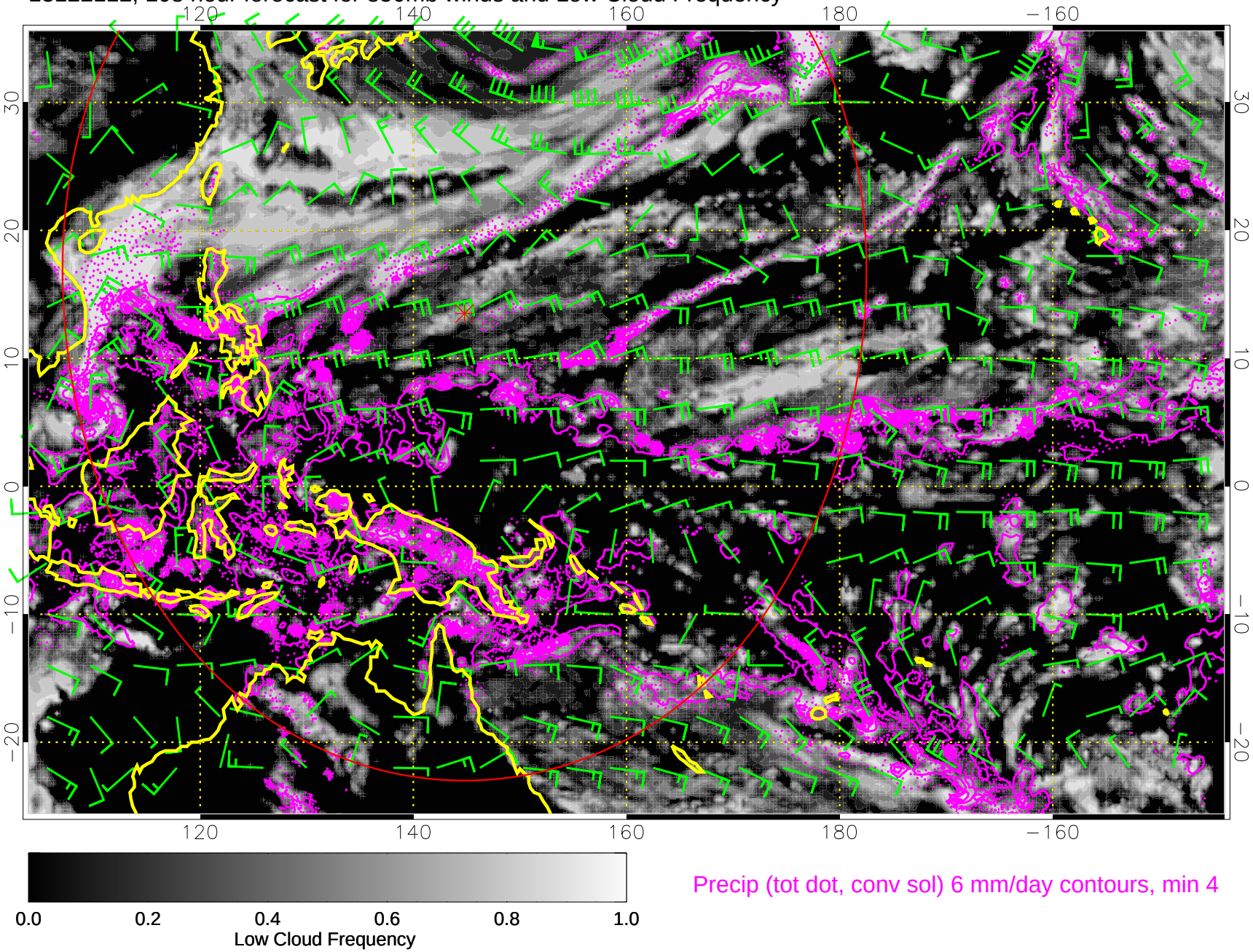
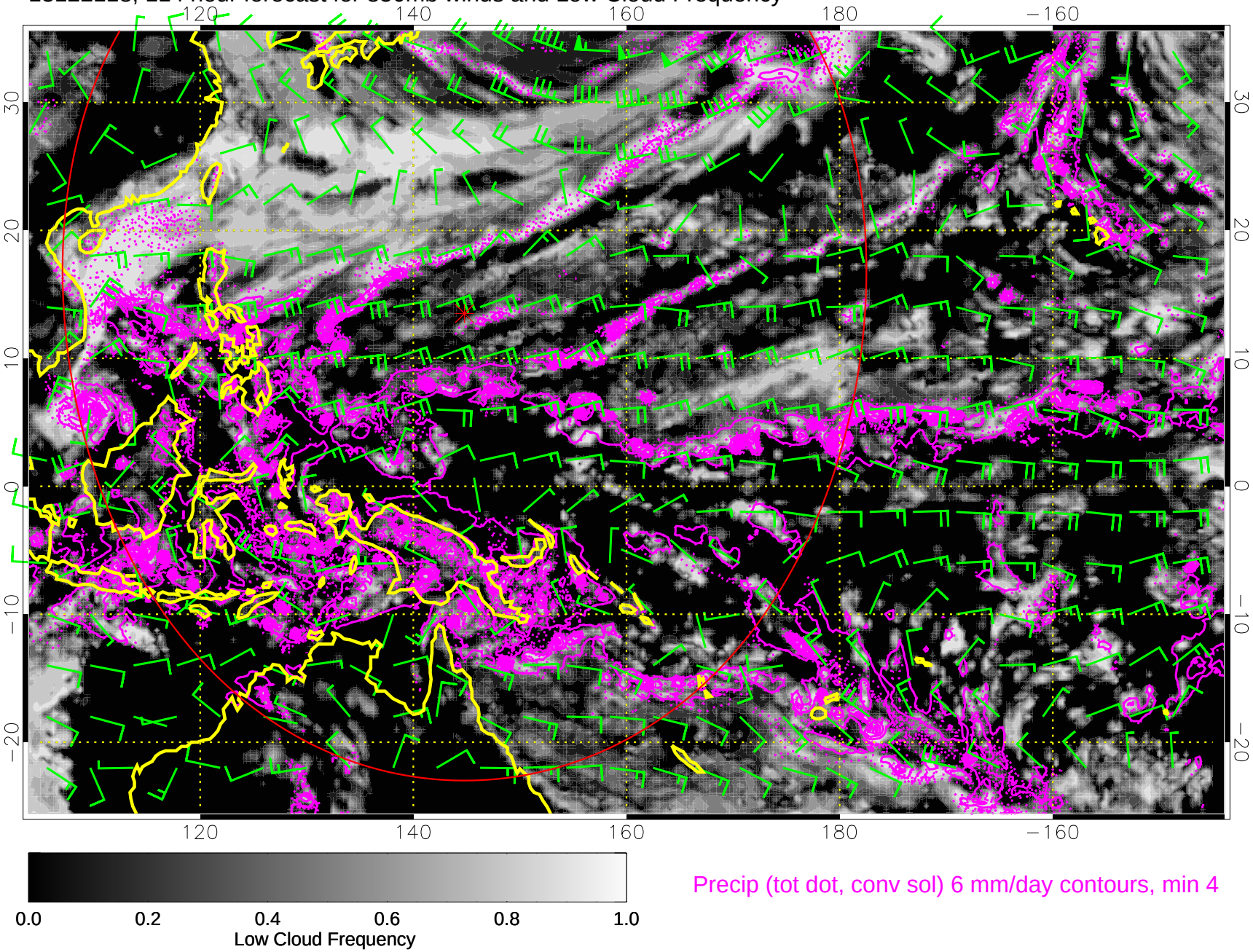
13122118, 114 hour forecast for 850mb winds and Low Cloud Frequency