13120906, 6 hour forecast for 100mb SH

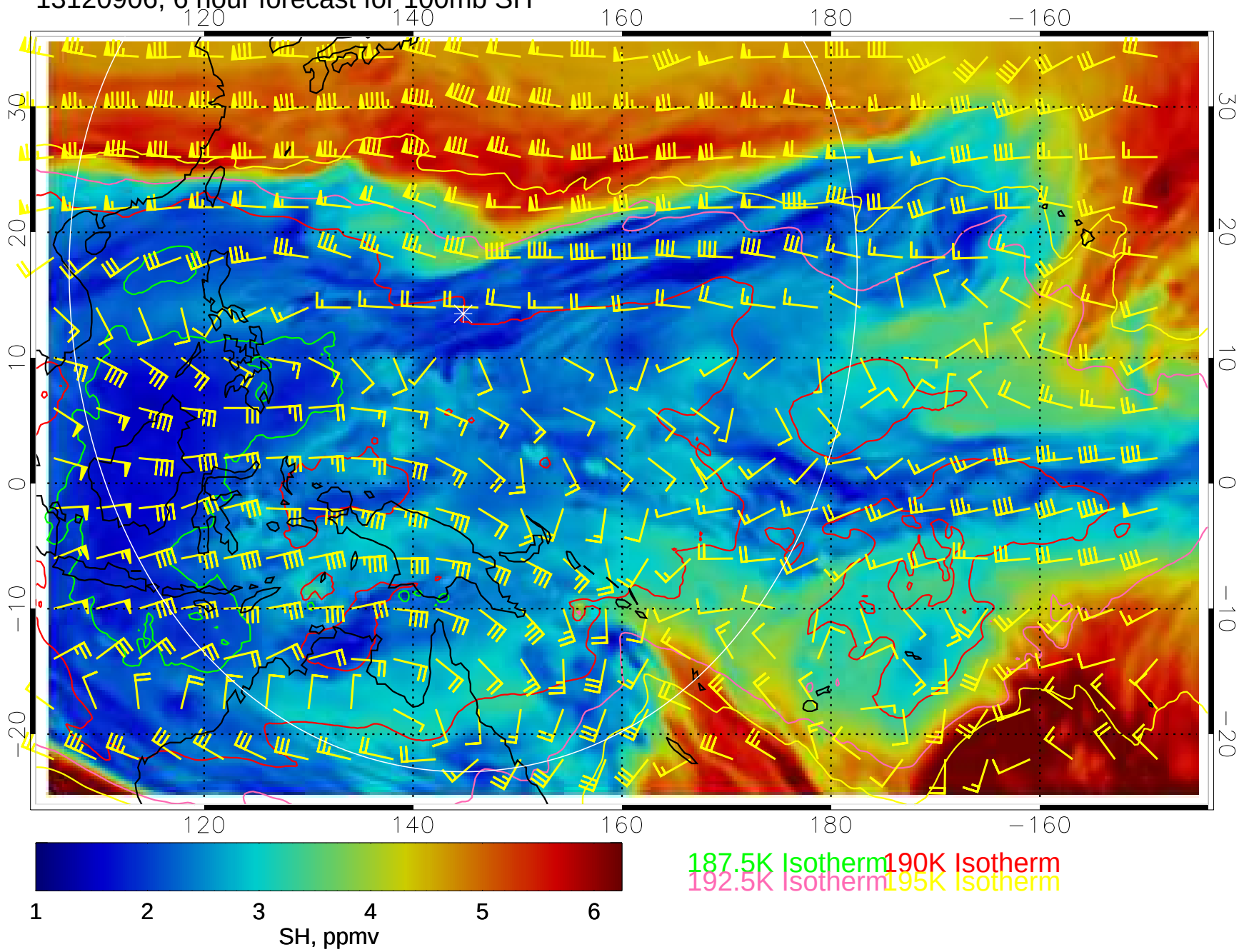

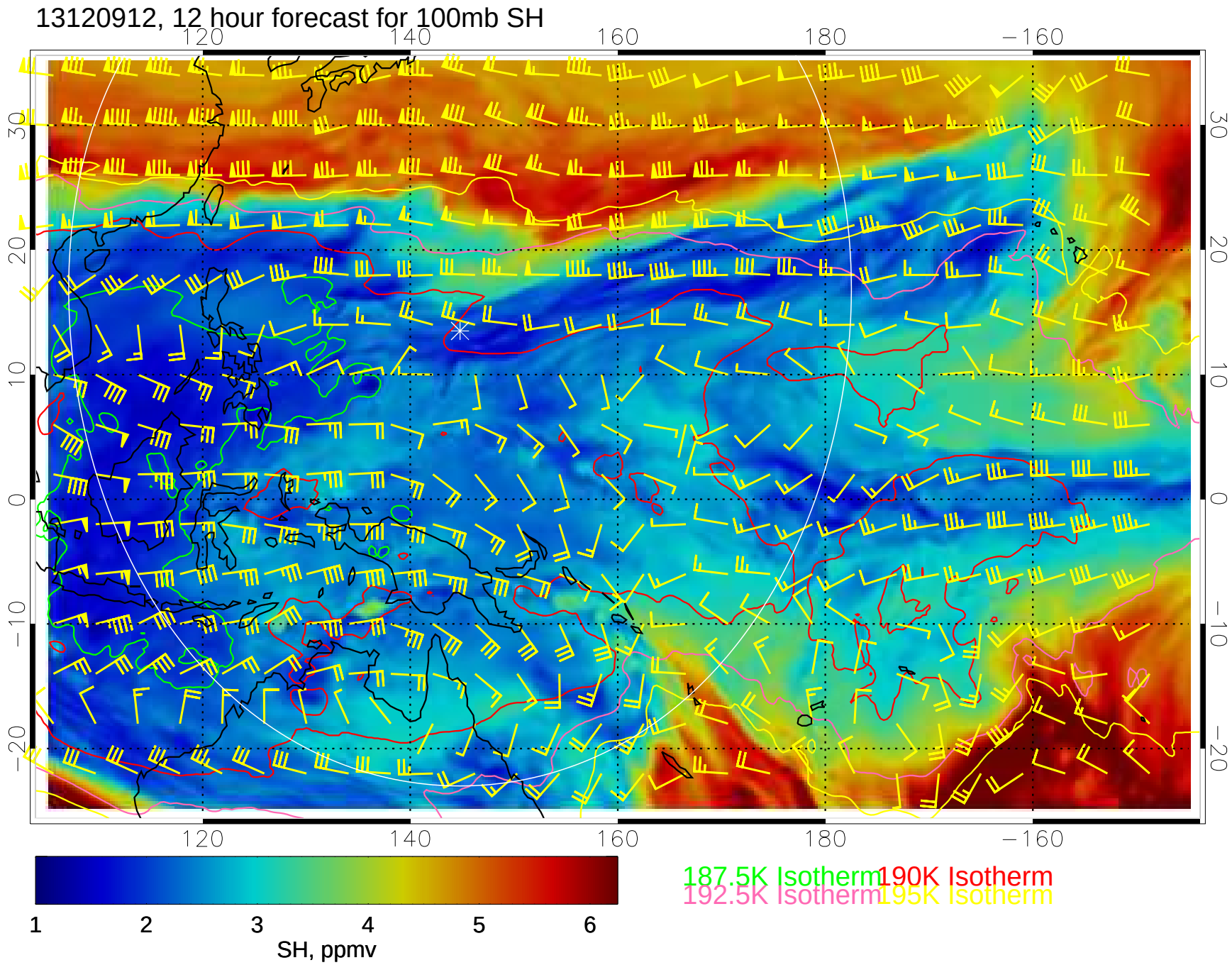
13120912, 12 hour forecast for 100mb SH
120
140
160
180
−160
30
20
10
0
−10
−20
1
2
3
4
5
6
SH, ppmv
187.5K Isotherm
190K Isotherm
192.5K Isotherm
195K Isotherm

13120918, 18 hour forecast for 100mb SH

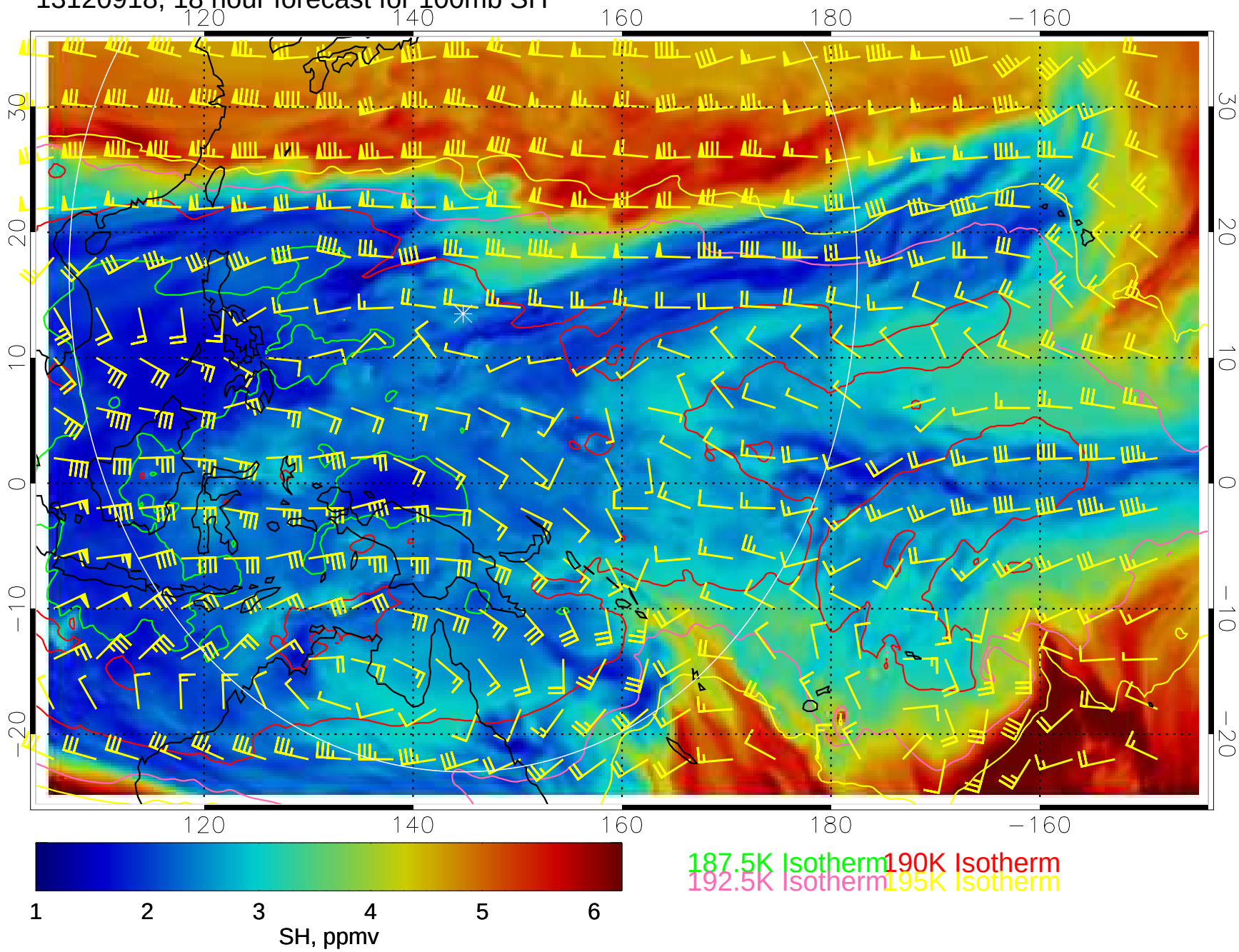

13121000, 24 hour forecast for 100mb SH

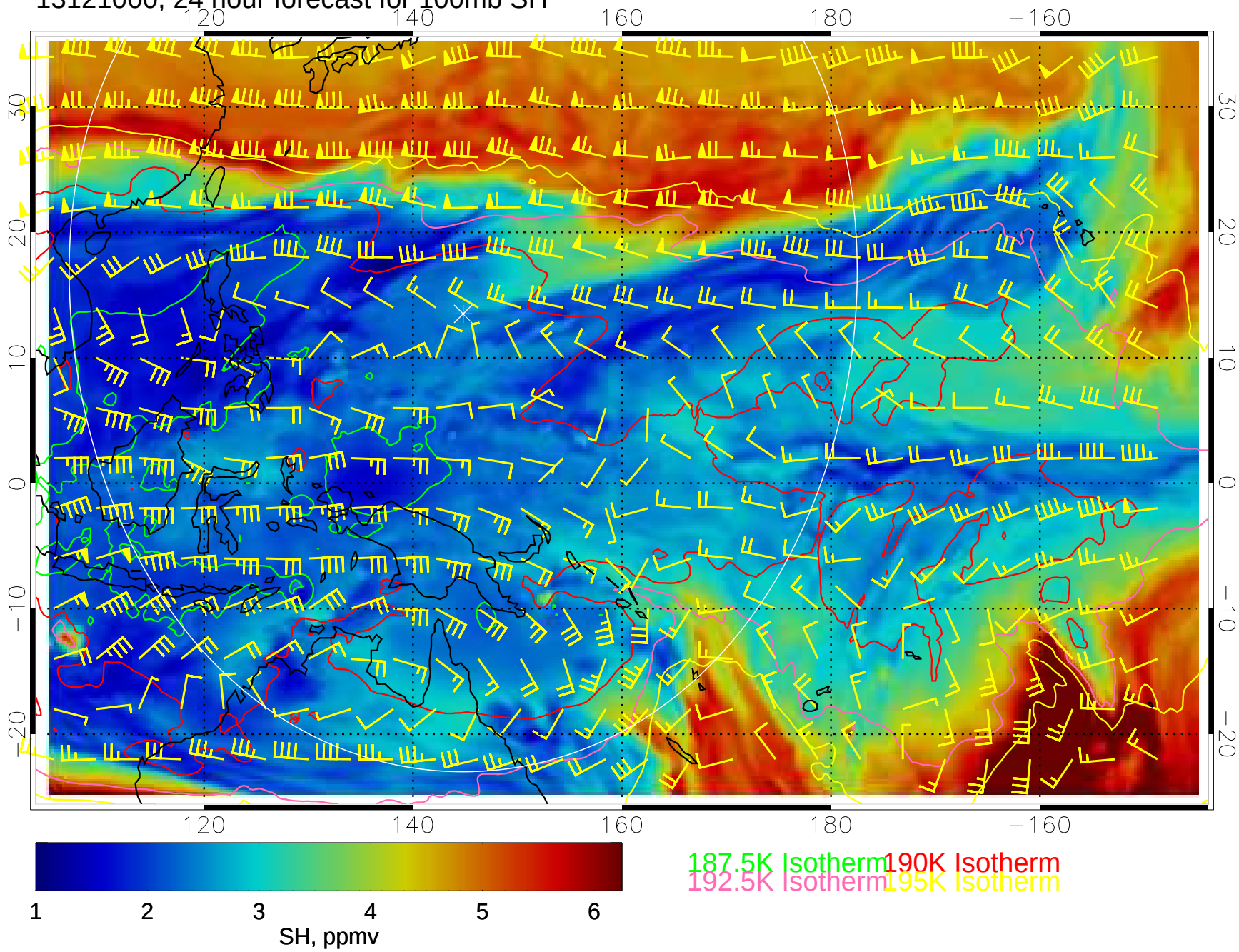

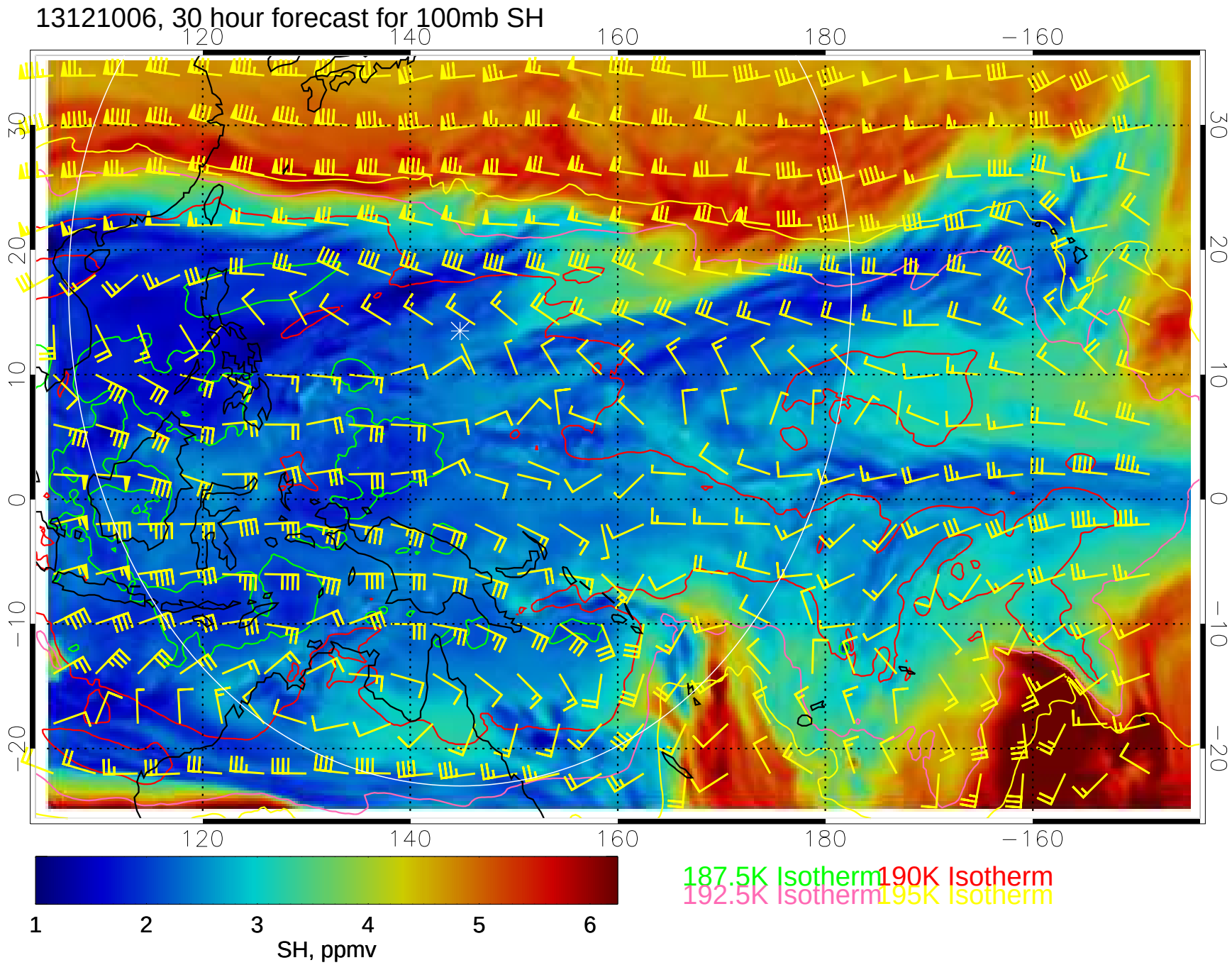
13121006, 30 hour forecast for 100mb SH
120
140
160
180
−160
30
20
10
0
−10
−20
1
2
3
4
5
6
SH, ppmv
187.5K Isotherm
190K Isotherm
192.5K Isotherm
195K Isotherm

13121012, 36 hour forecast for 100mb SH

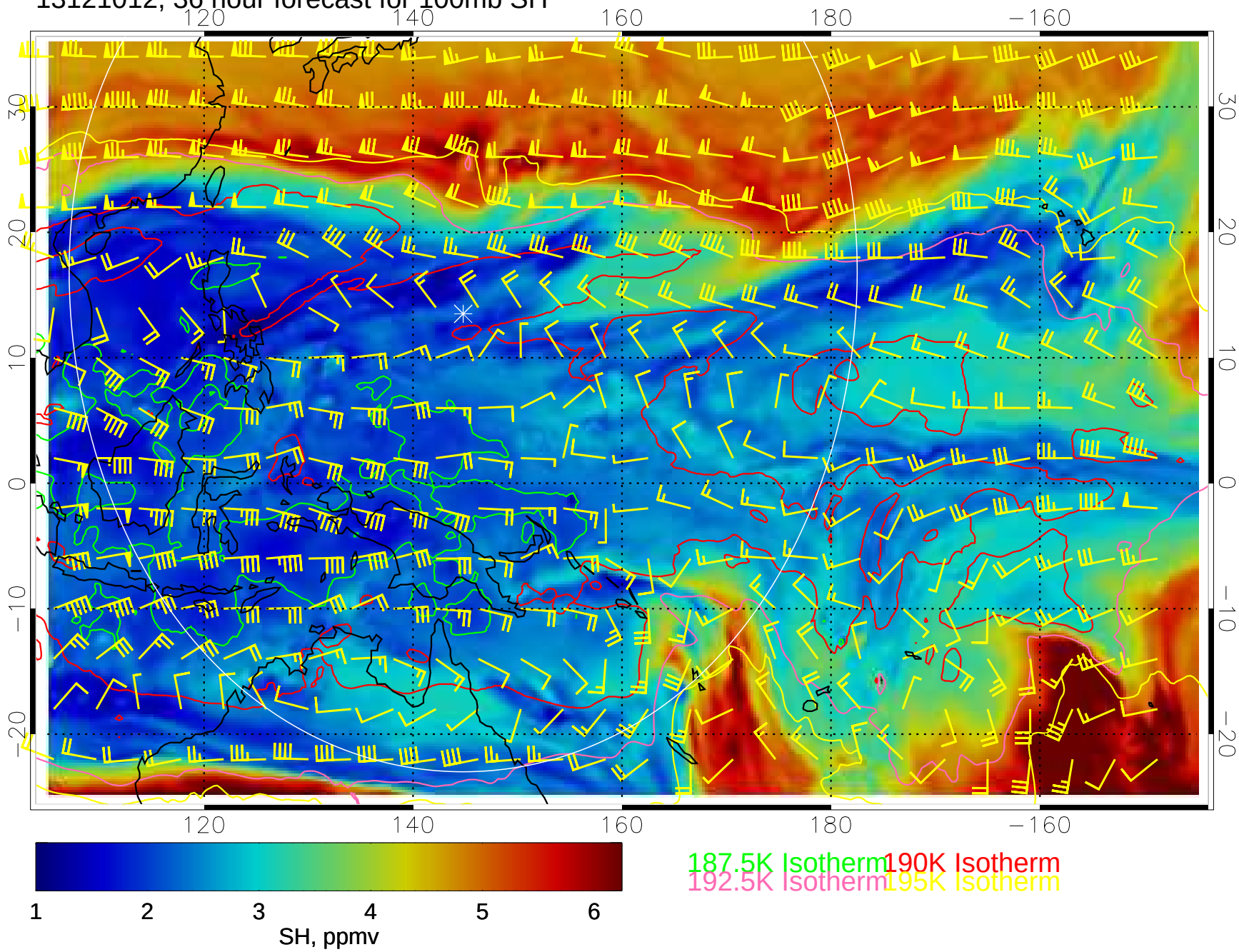

13121018, 42 hour forecast for 100mb SH

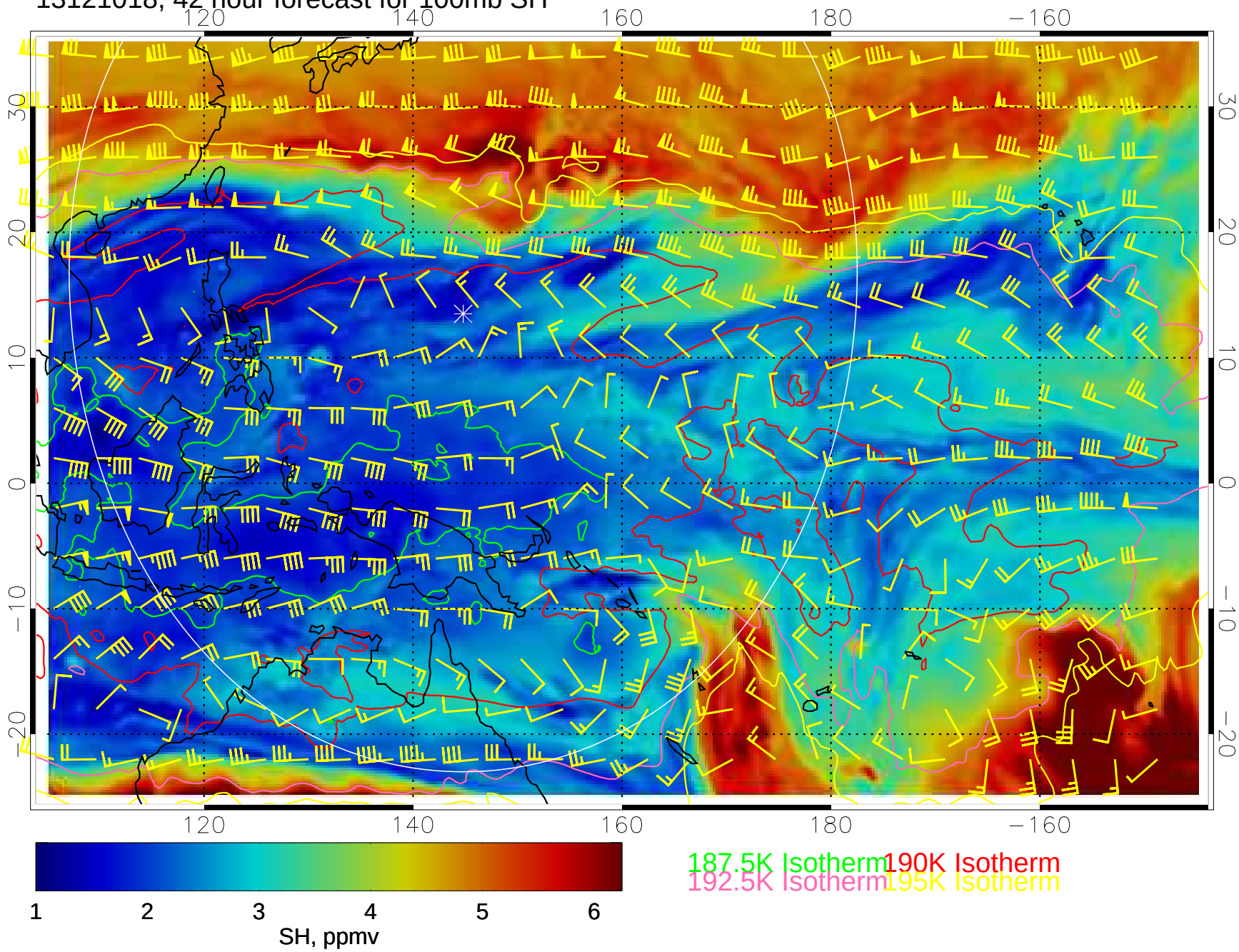

13121100, 48 hour forecast for 100mb SH

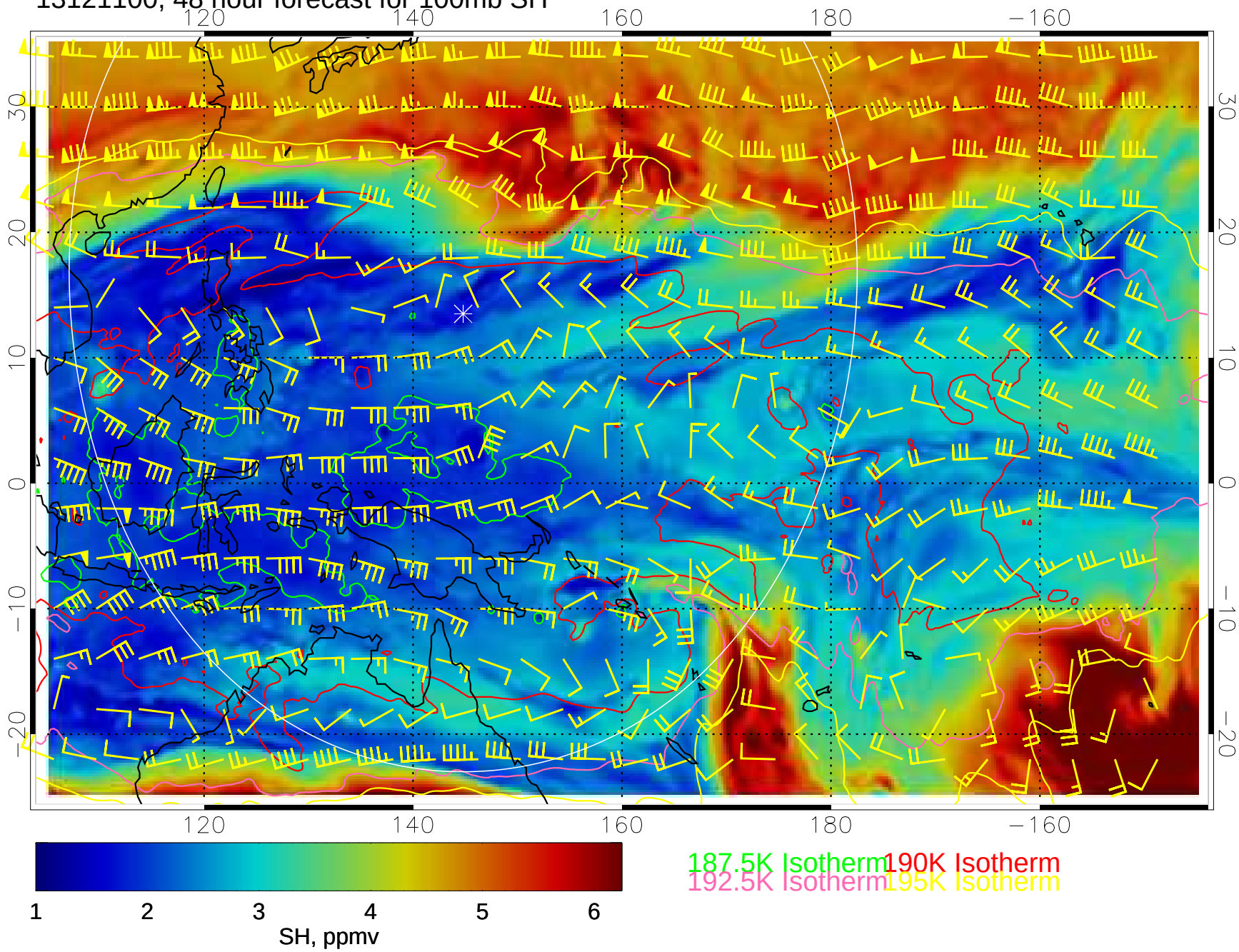

13121106, 54 hour forecast for 100mb SH

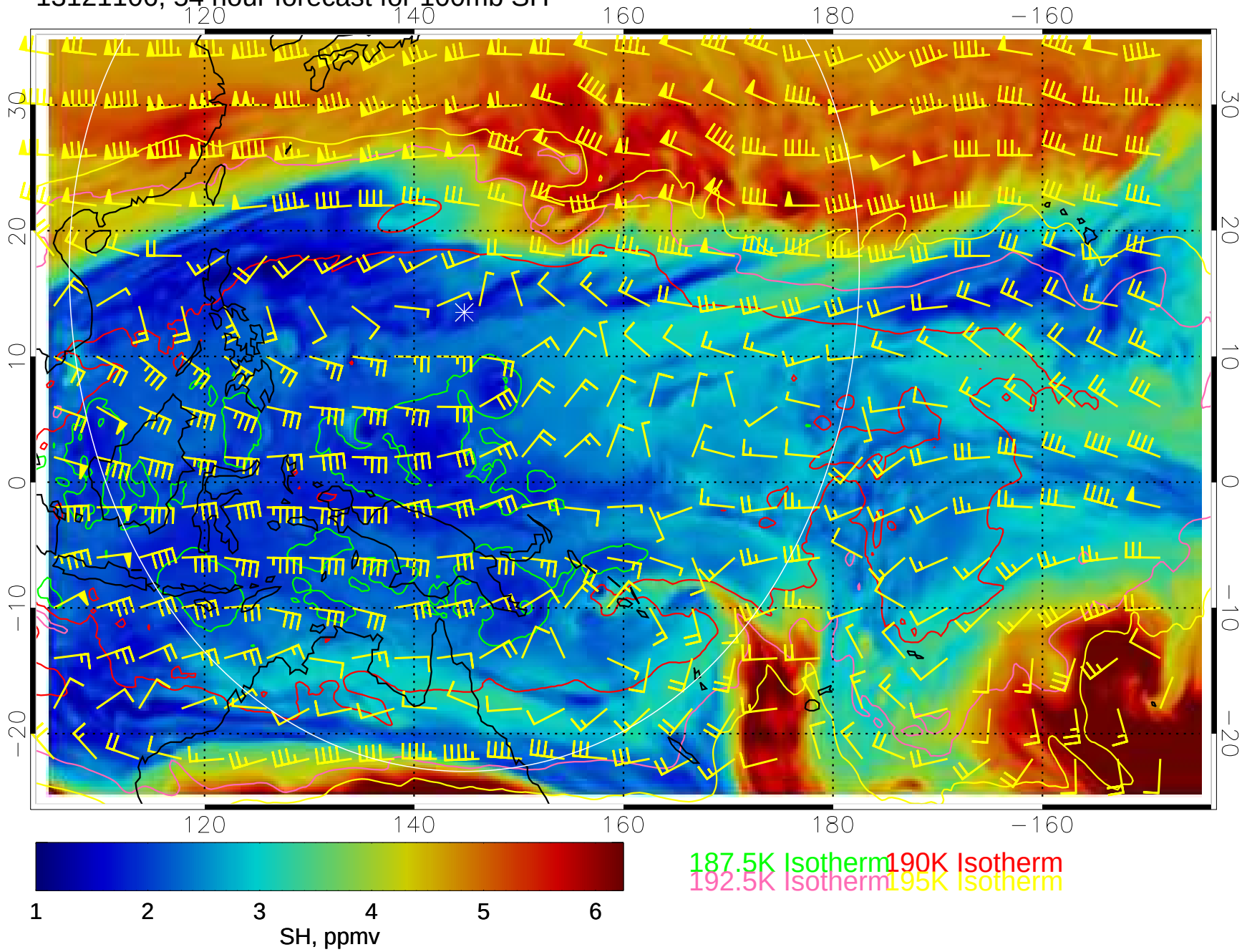

13121112, 60 hour forecast for 100mb SH

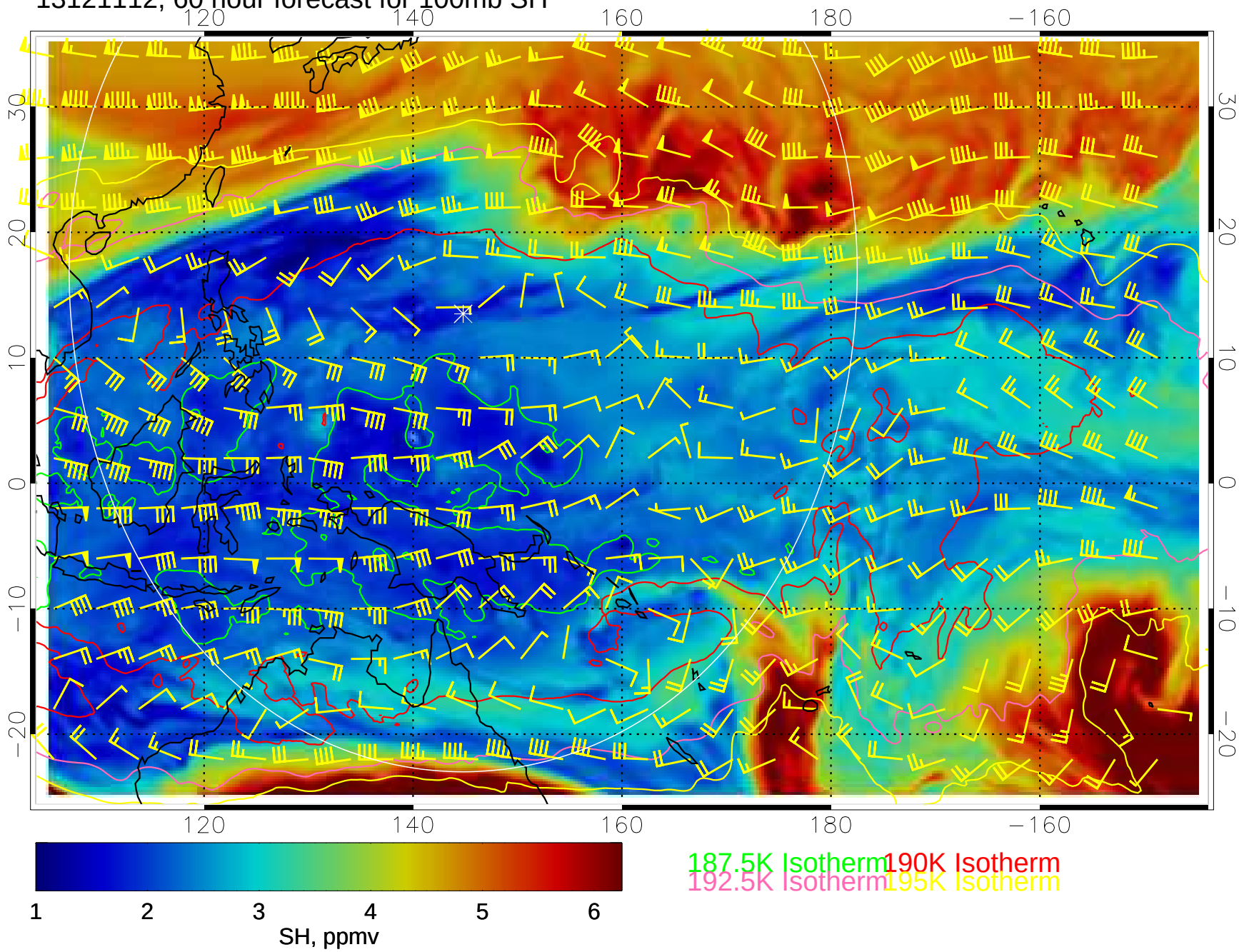

13121118, 66 hour forecast for 100mb SH

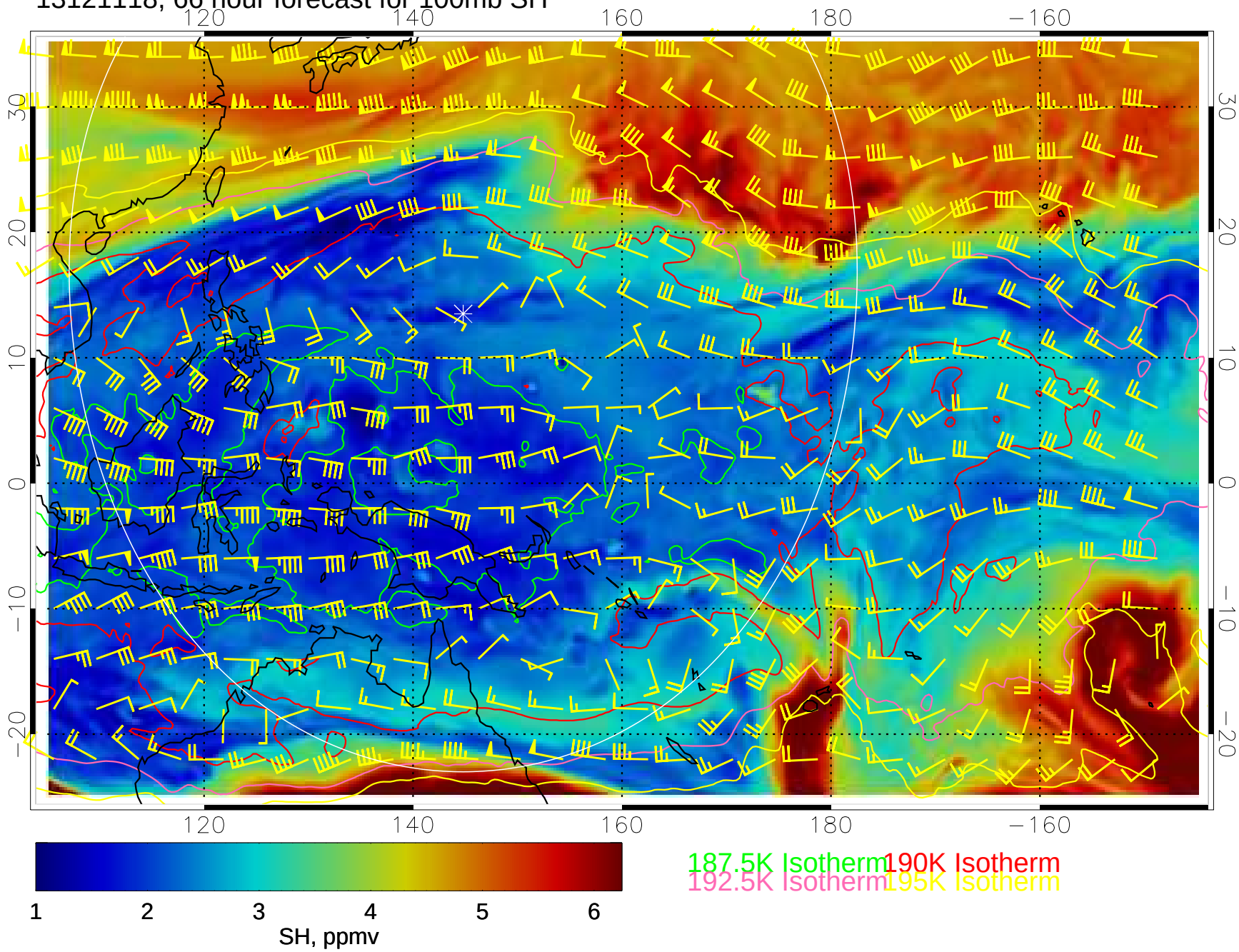

13121200, 72 hour forecast for 100mb SH

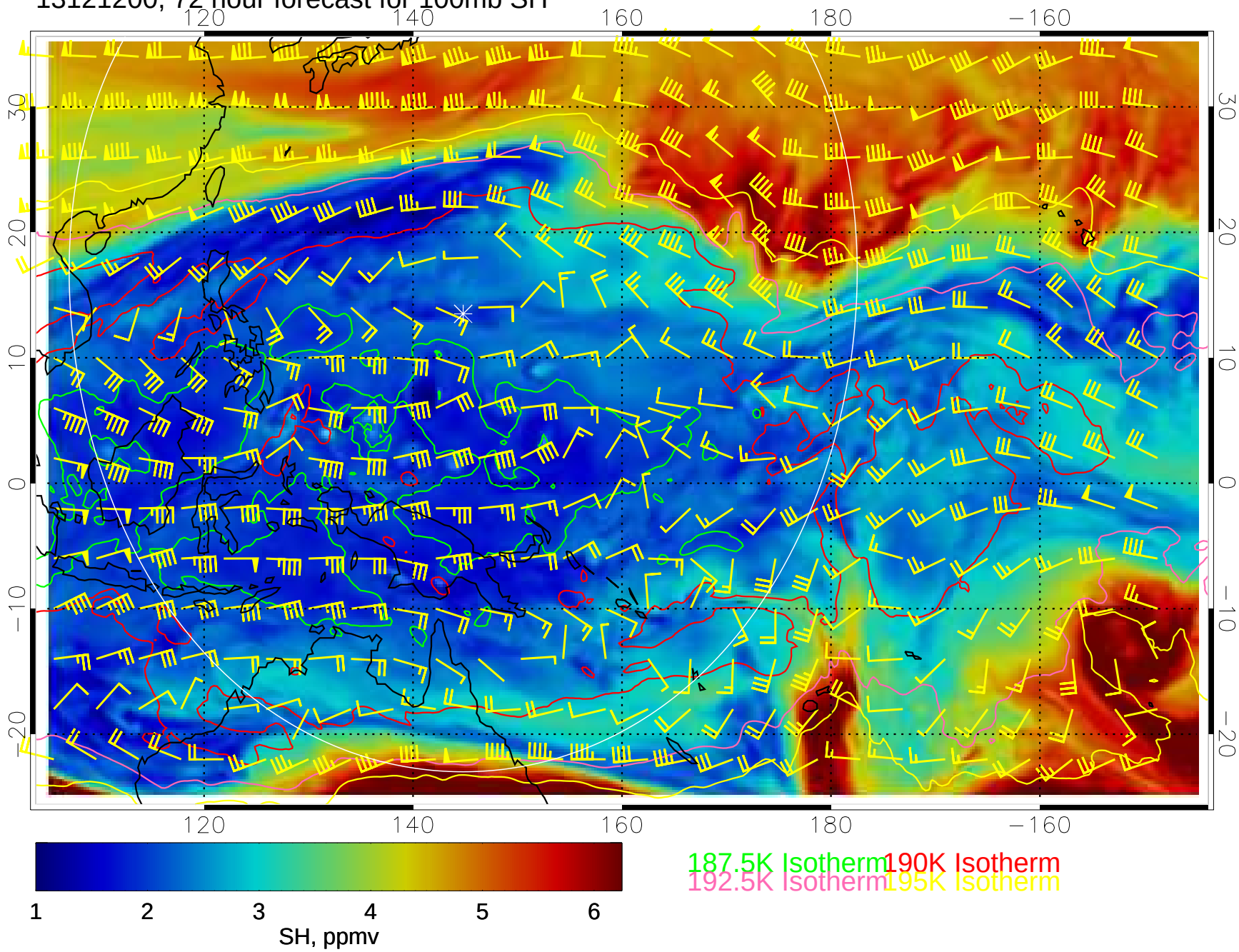

13121206, 78 hour forecast for 100mb SH

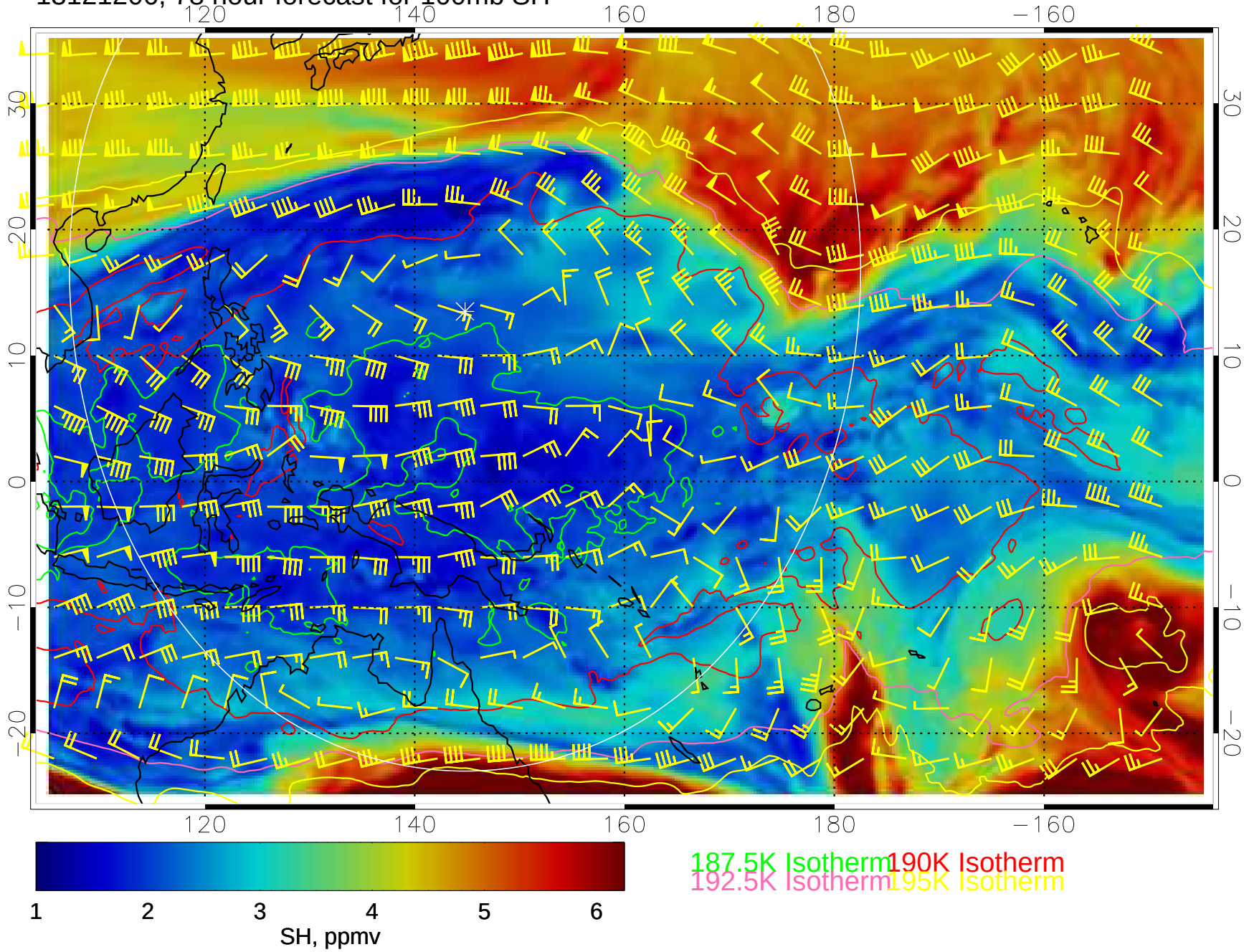

13121212, 84 hour forecast for 100mb SH

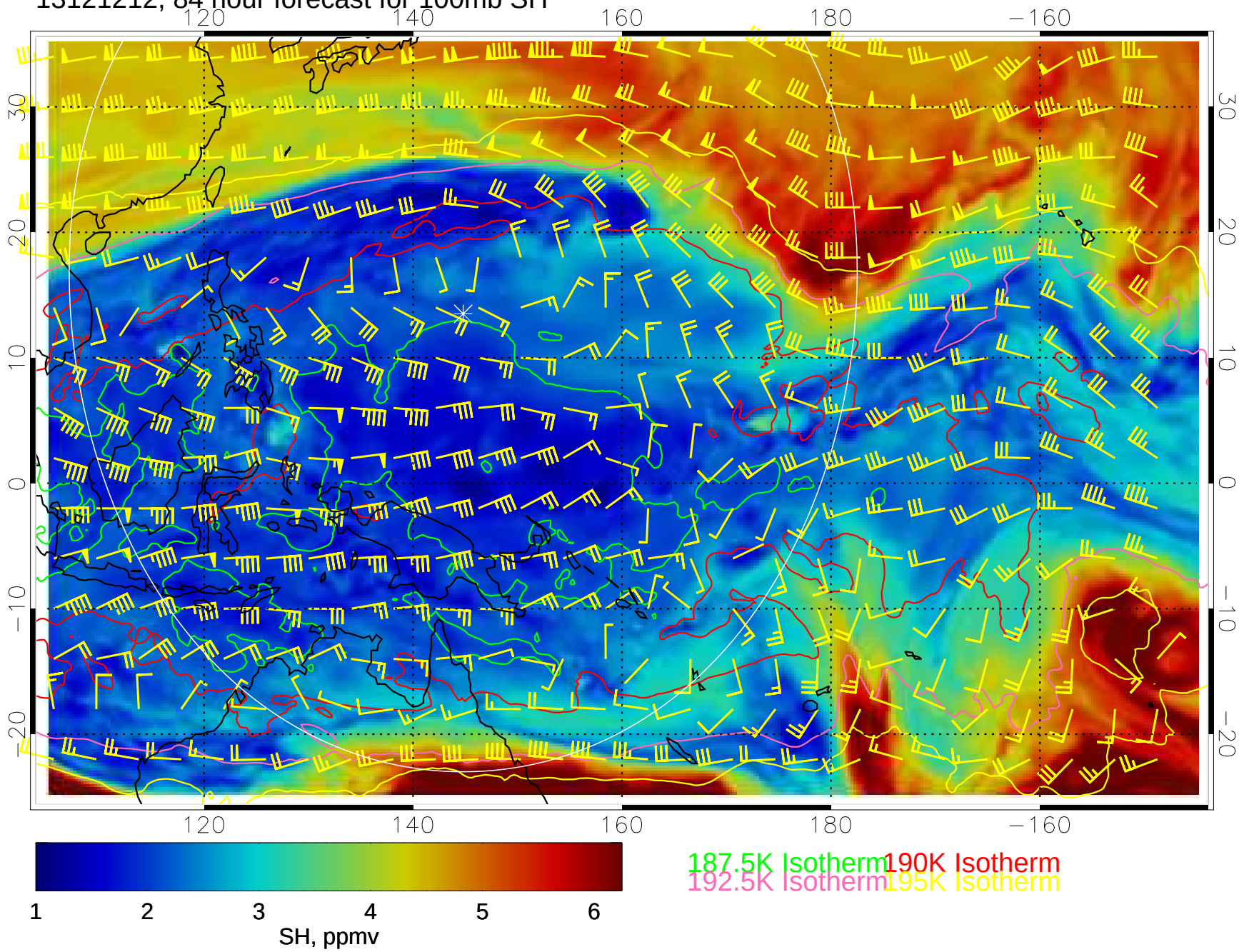

13121218, 90 hour forecast for 100mb SH

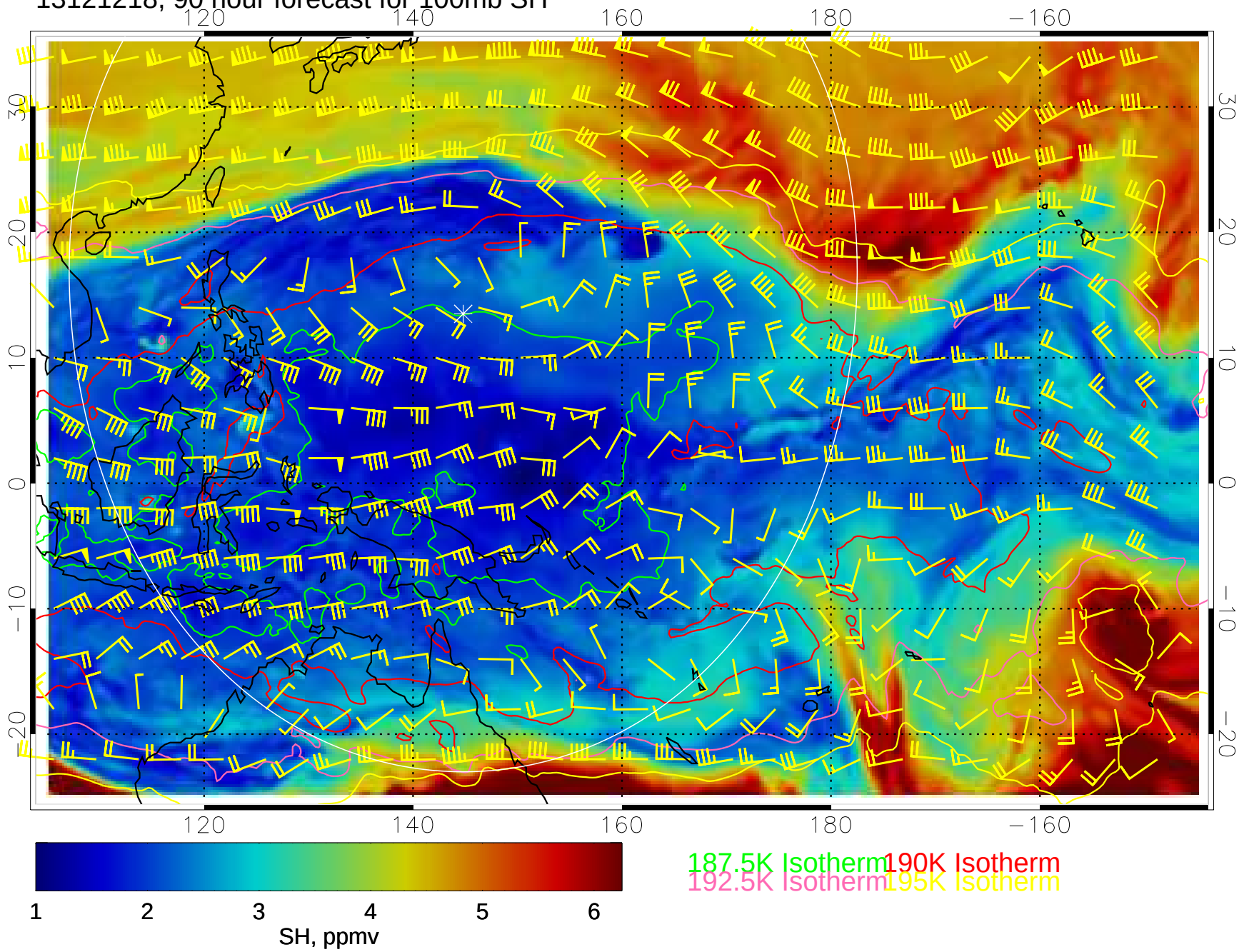

13121300, 96 hour forecast for 100mb SH

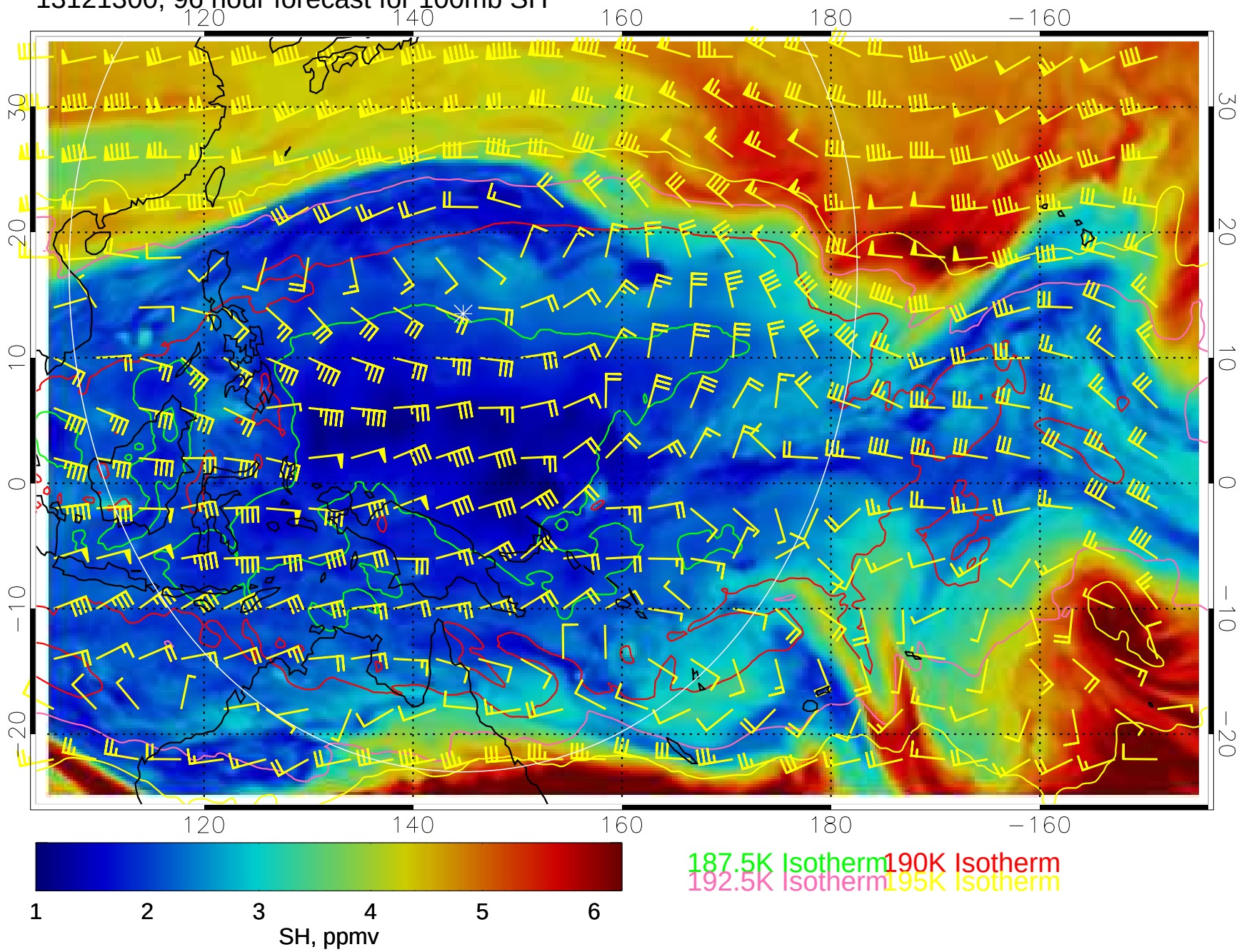

13121306, 102 hour forecast for 100mb SH

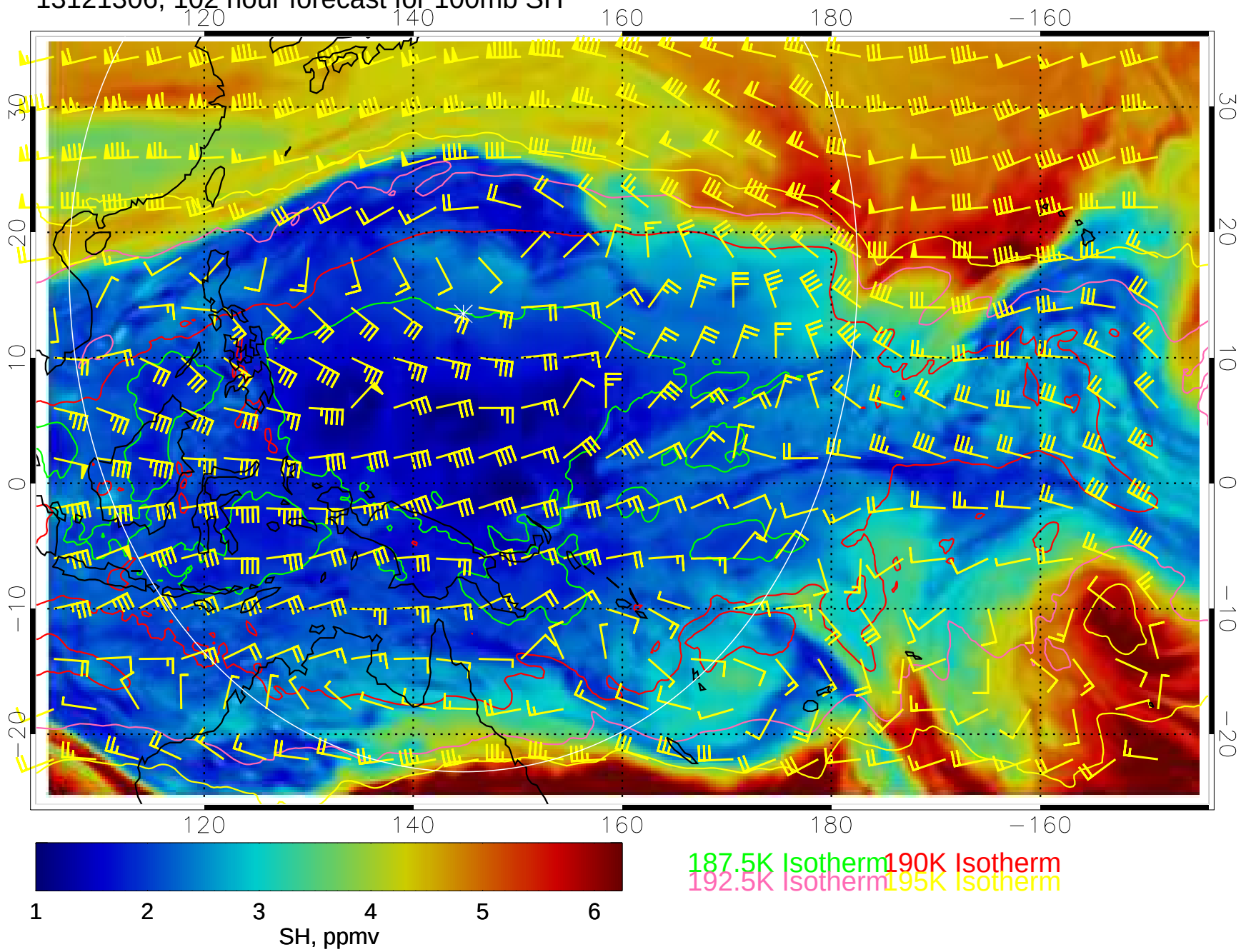

13121312, 108 hour forecast for 100mb SH

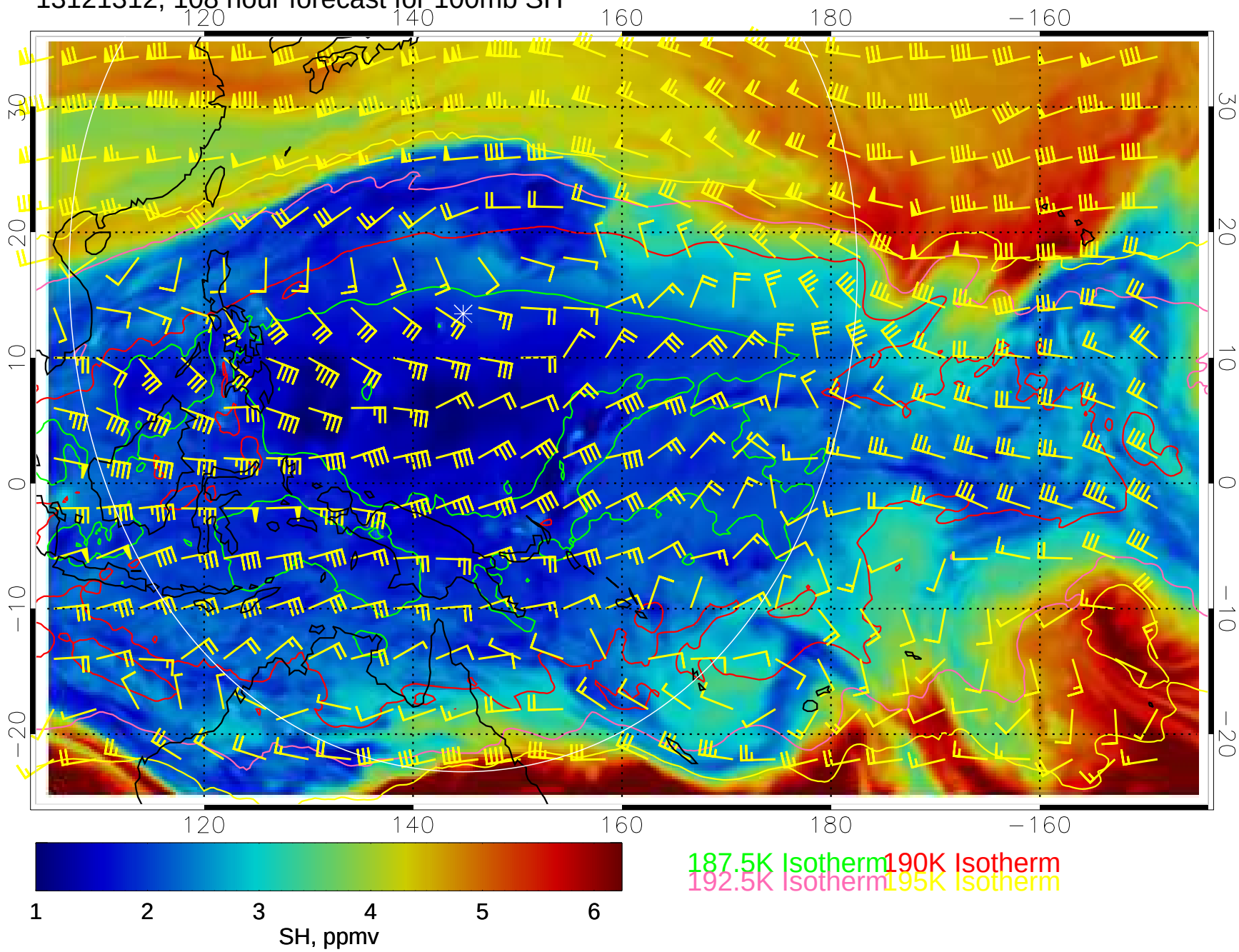
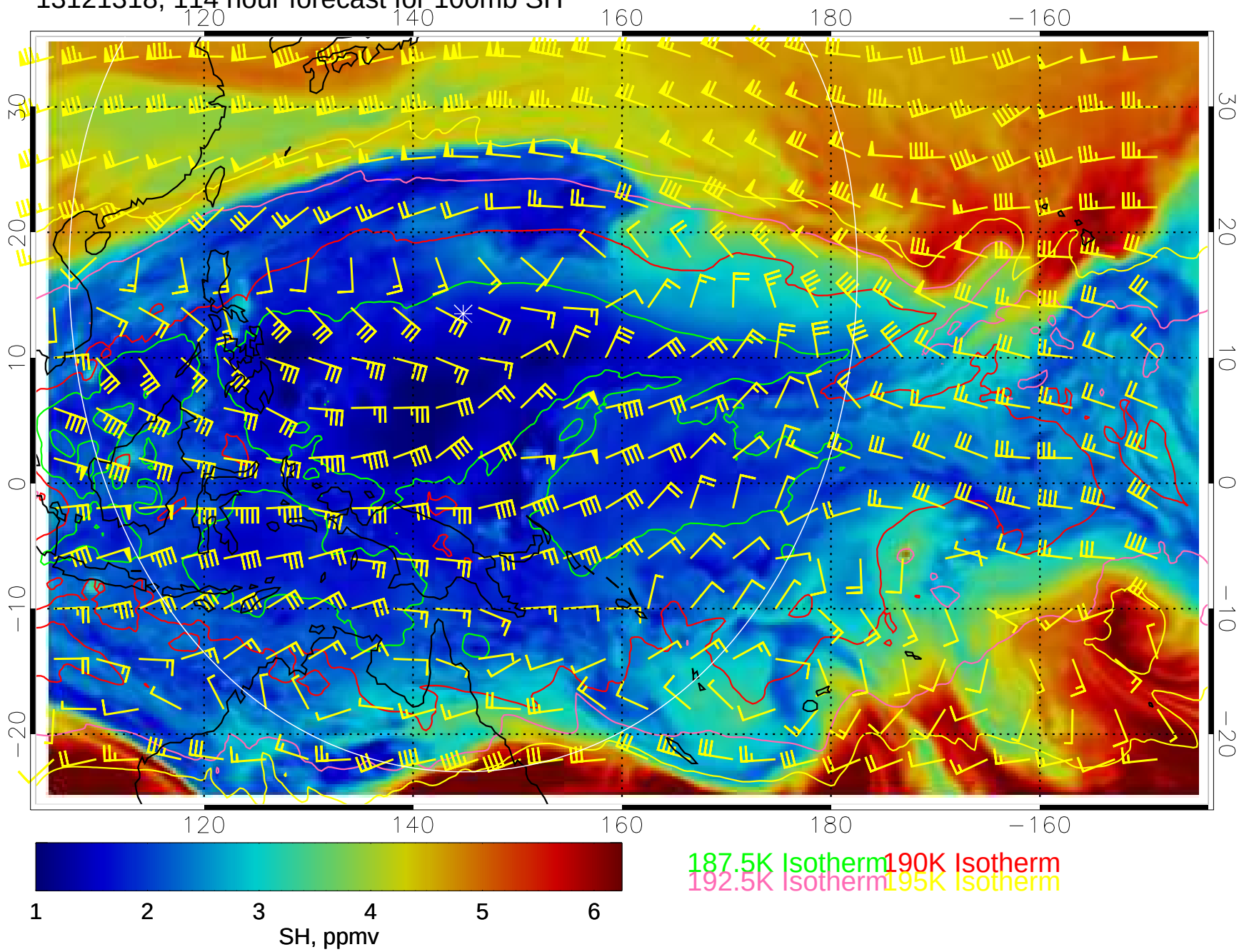
13121318, 114 hour forecast for 100mb SH