13120906, 6 hour forecast for 500mb RH

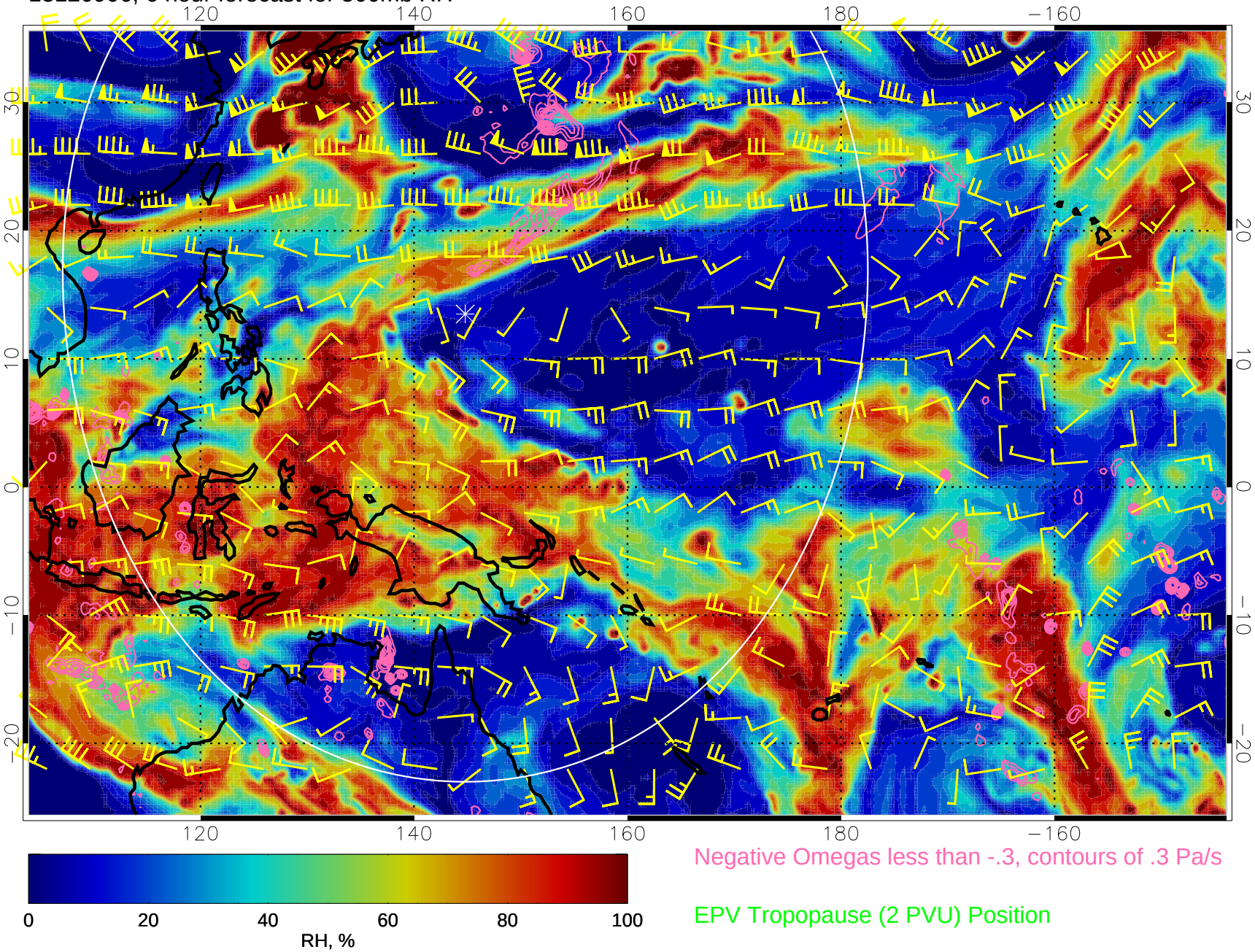

13120912, 12 hour forecast for 500mb RH

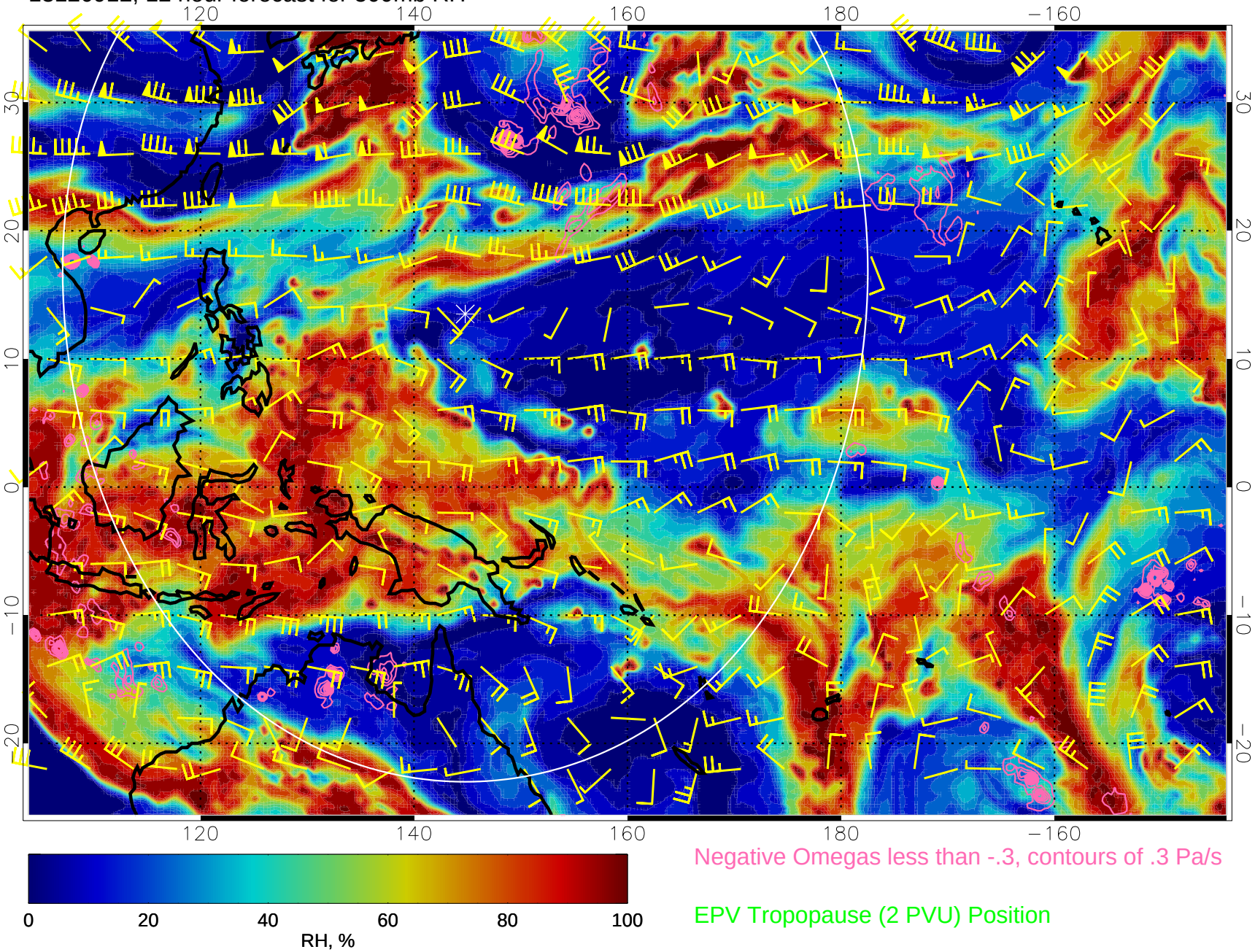

Negative Omegas less than -.3, contours of .3 Pa/s

EPV Tropopause (2 PVU) Position

13120918, 18 hour forecast for 500mb RH

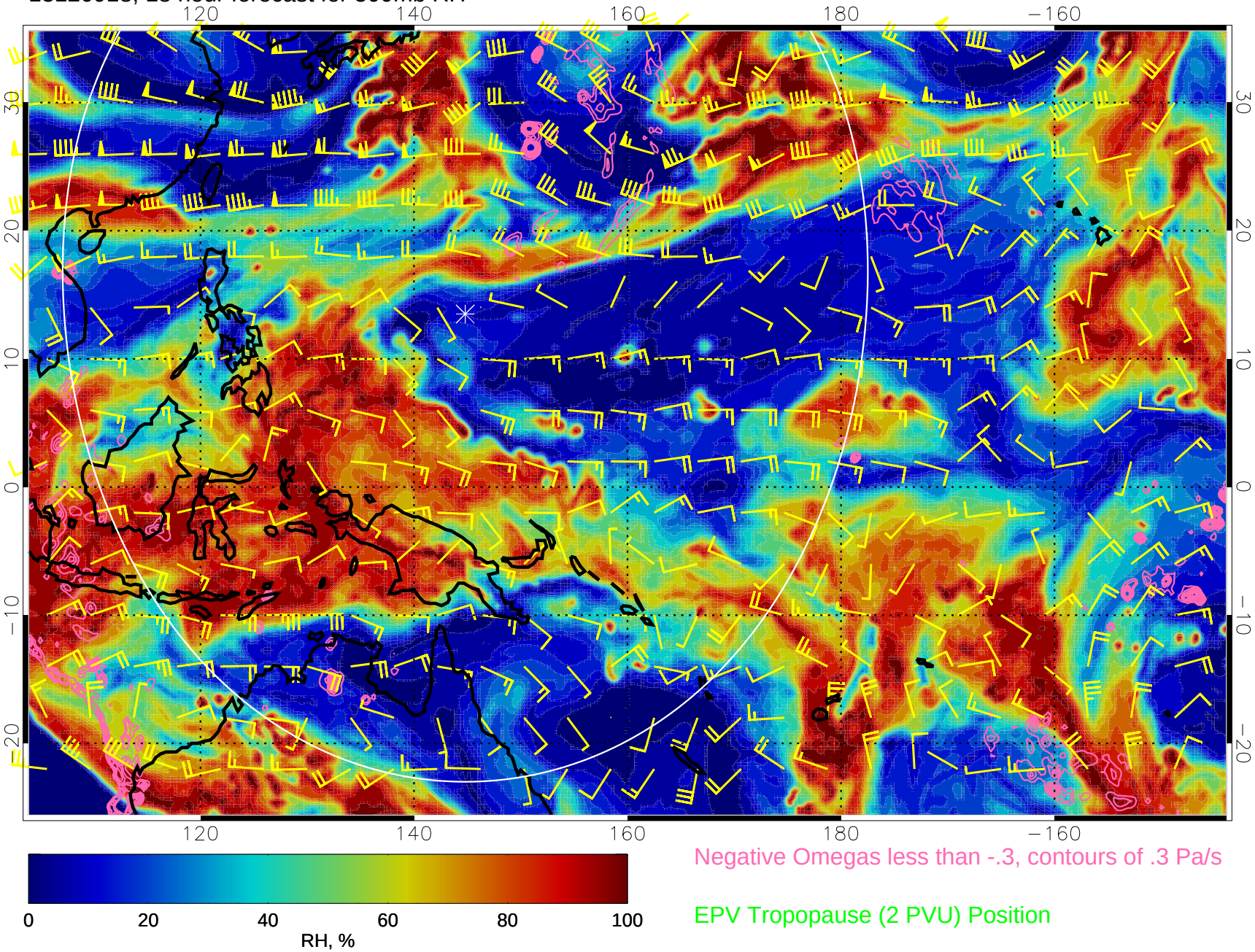

13121000, 24 hour forecast for 500mb RH

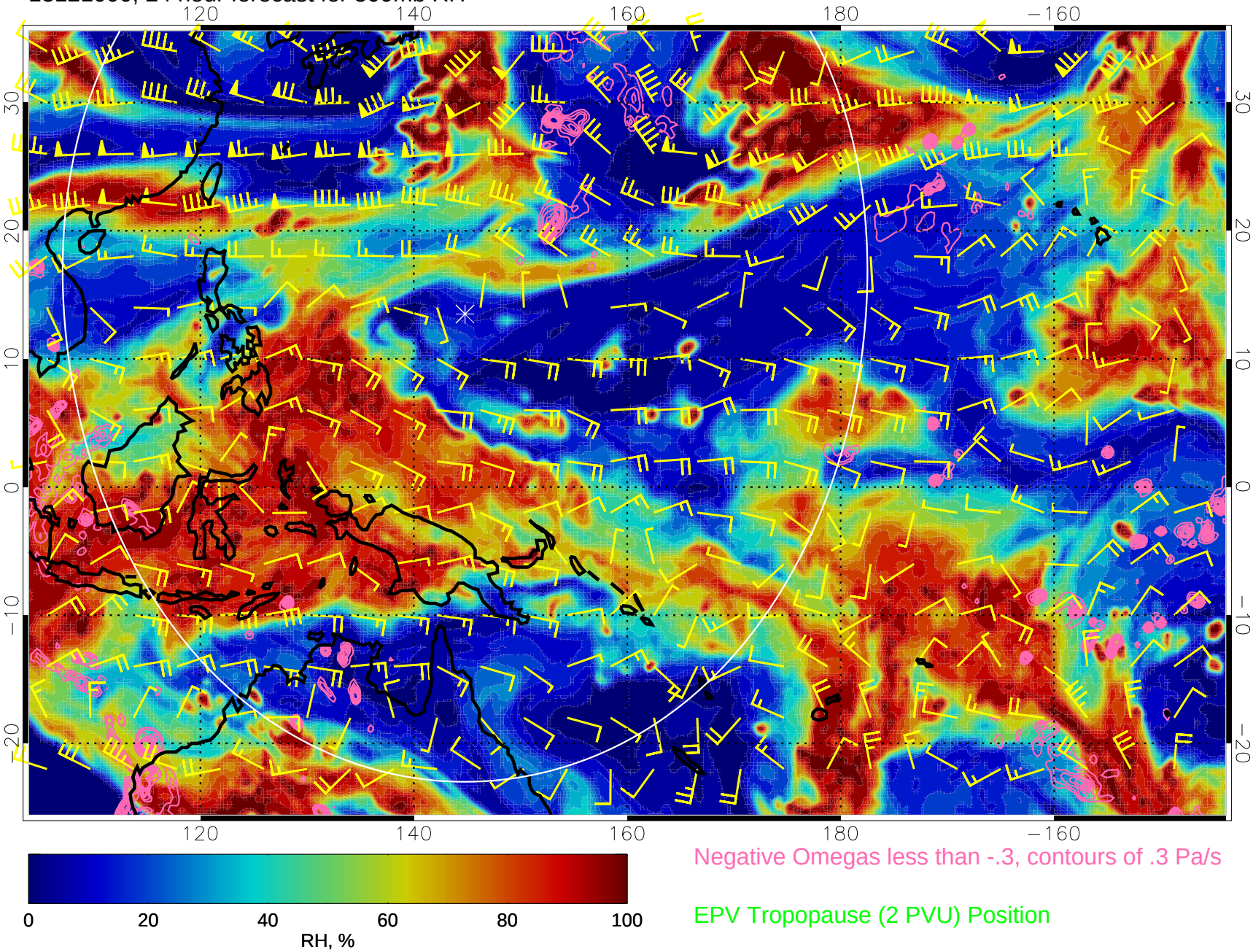

13121006, 30 hour forecast for 500mb RH

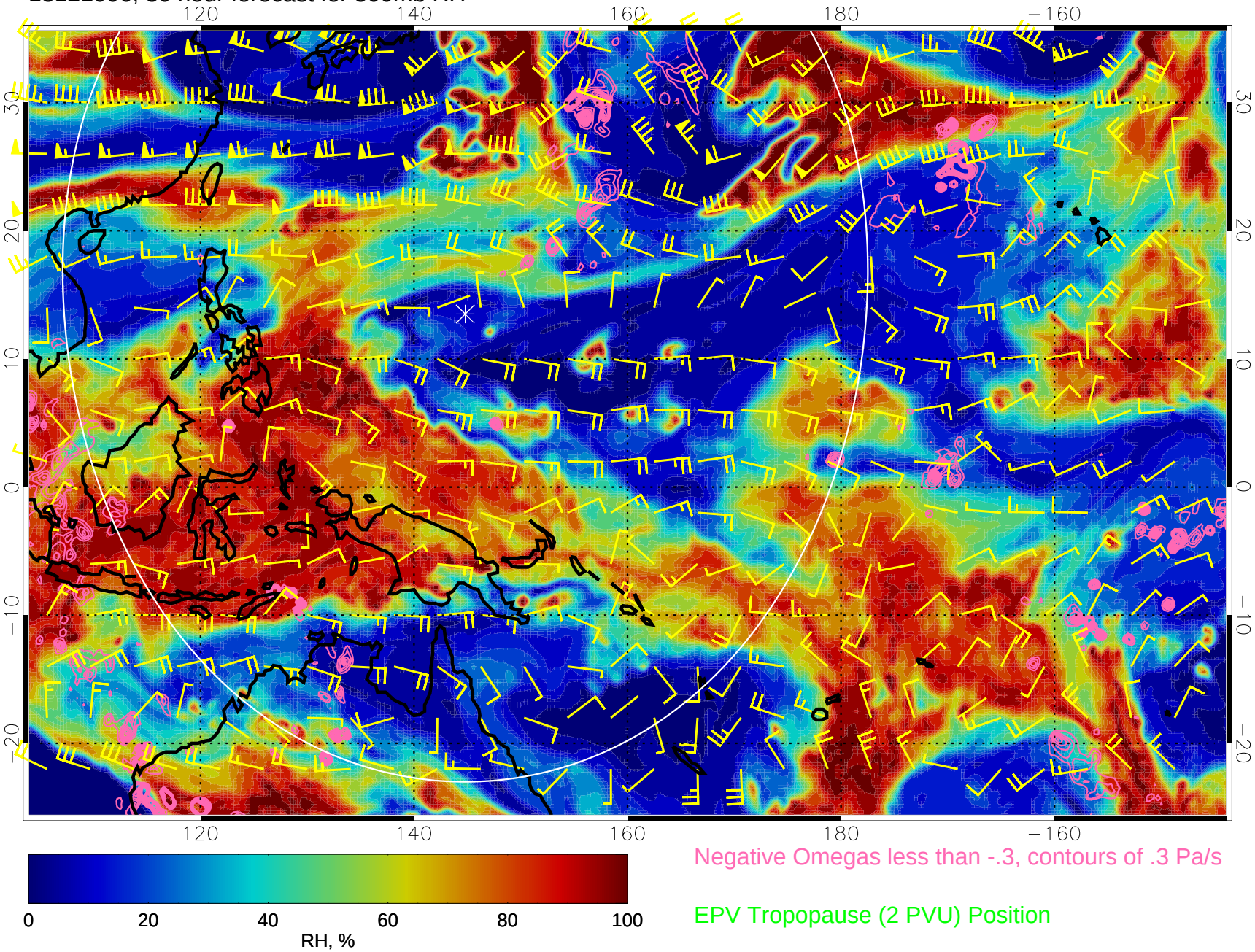

Negative Omegas less than -.3, contours of .3 Pa/s

EPV Tropopause (2 PVU) Position

13121012, 36 hour forecast for 500mb RH

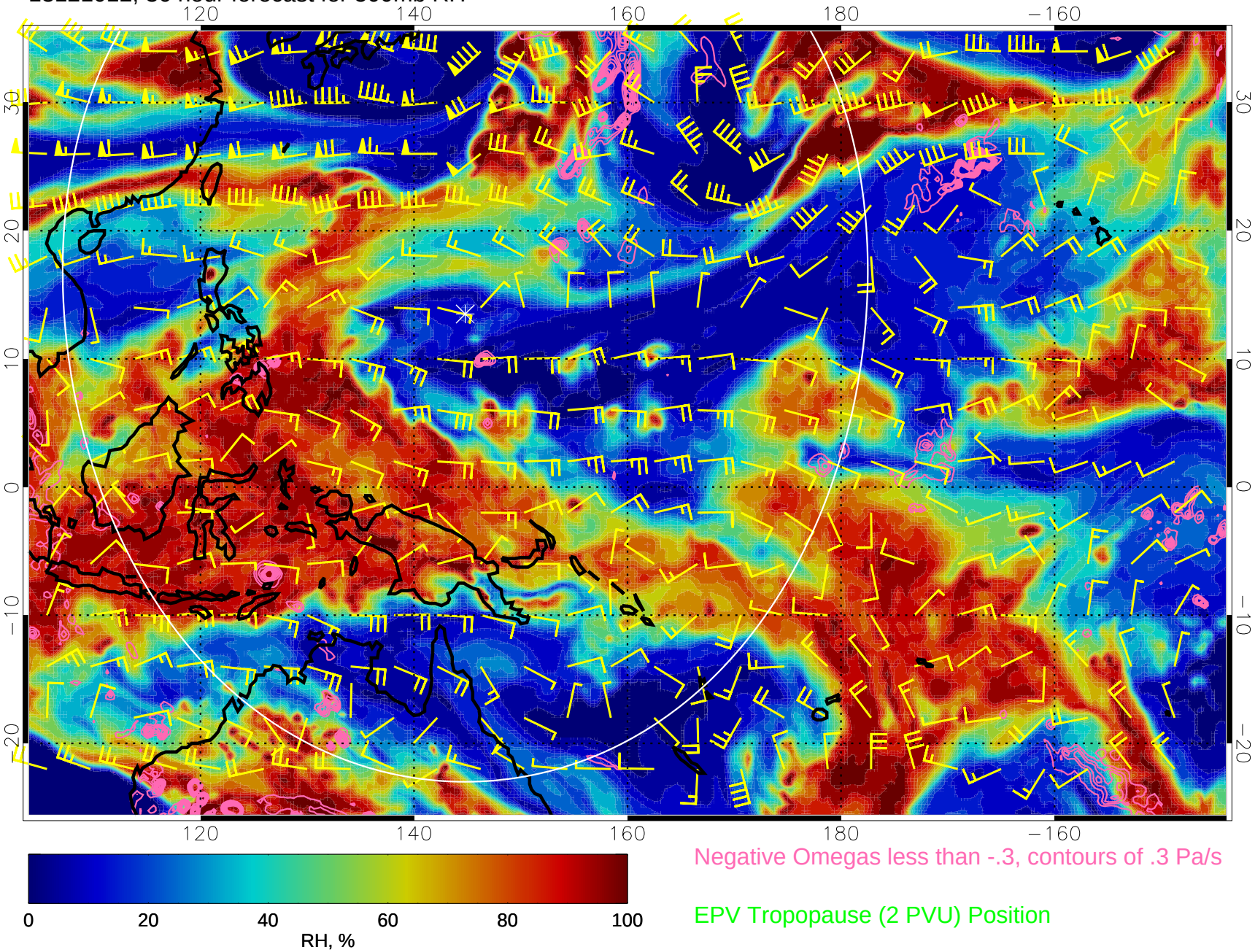

Negative Omegas less than -.3, contours of .3 Pa/s

EPV Tropopause (2 PVU) Position

13121018, 42 hour forecast for 500mb RH

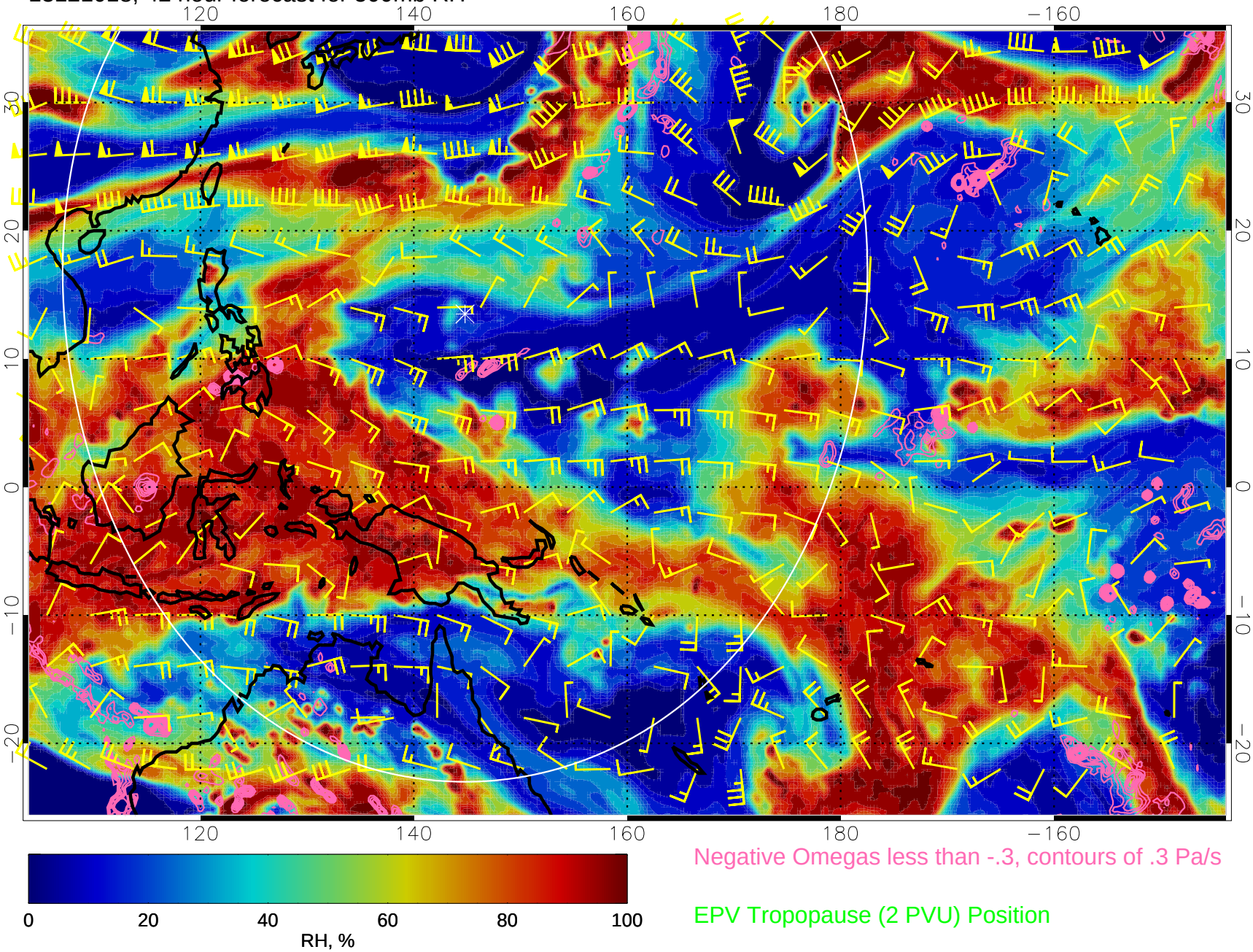

Negative Omegas less than -.3, contours of .3 Pa/s

EPV Tropopause (2 PVU) Position

13121100, 48 hour forecast for 500mb RH

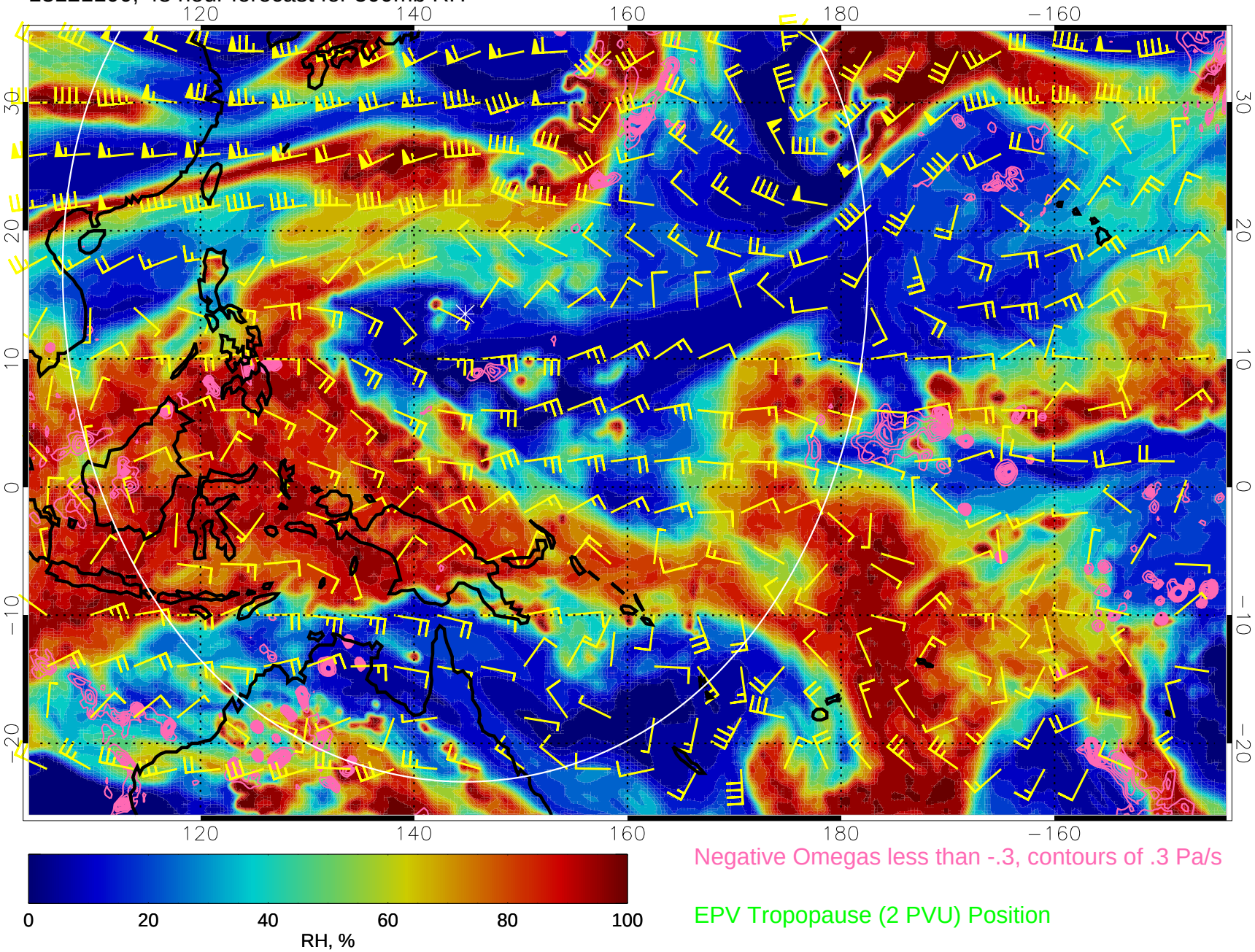

Negative Omegas less than -.3, contours of .3 Pa/s

EPV Tropopause (2 PVU) Position

13121106, 54 hour forecast for 500mb RH

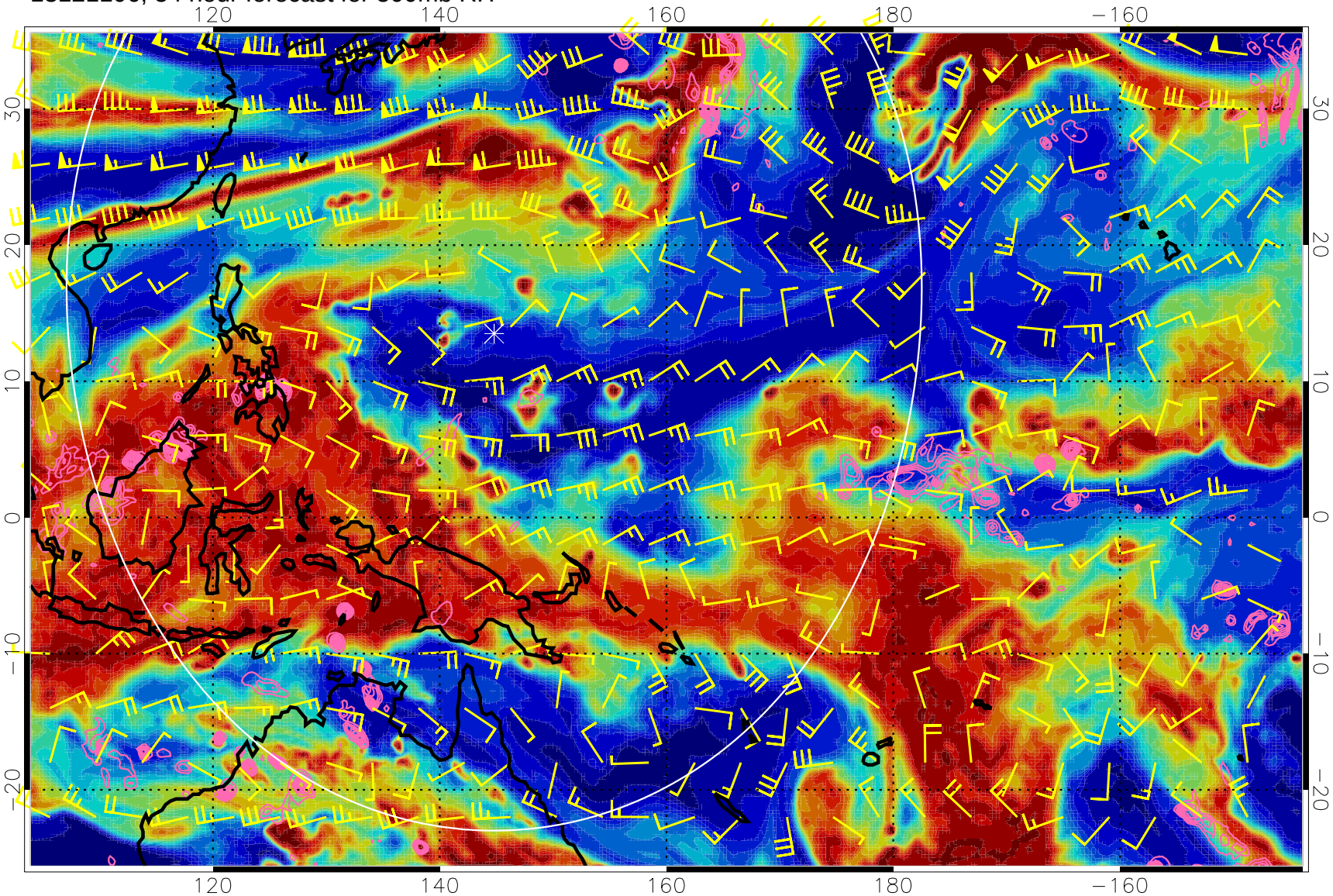

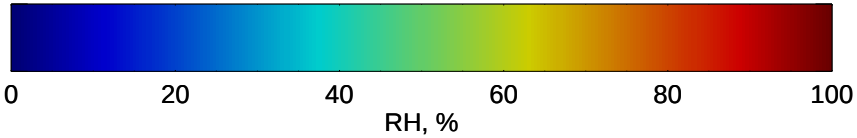

Negative Omegas less than -.3, contours of .3 Pa/s

EPV Tropopause (2 PVU) Position

13121112, 60 hour forecast for 500mb RH

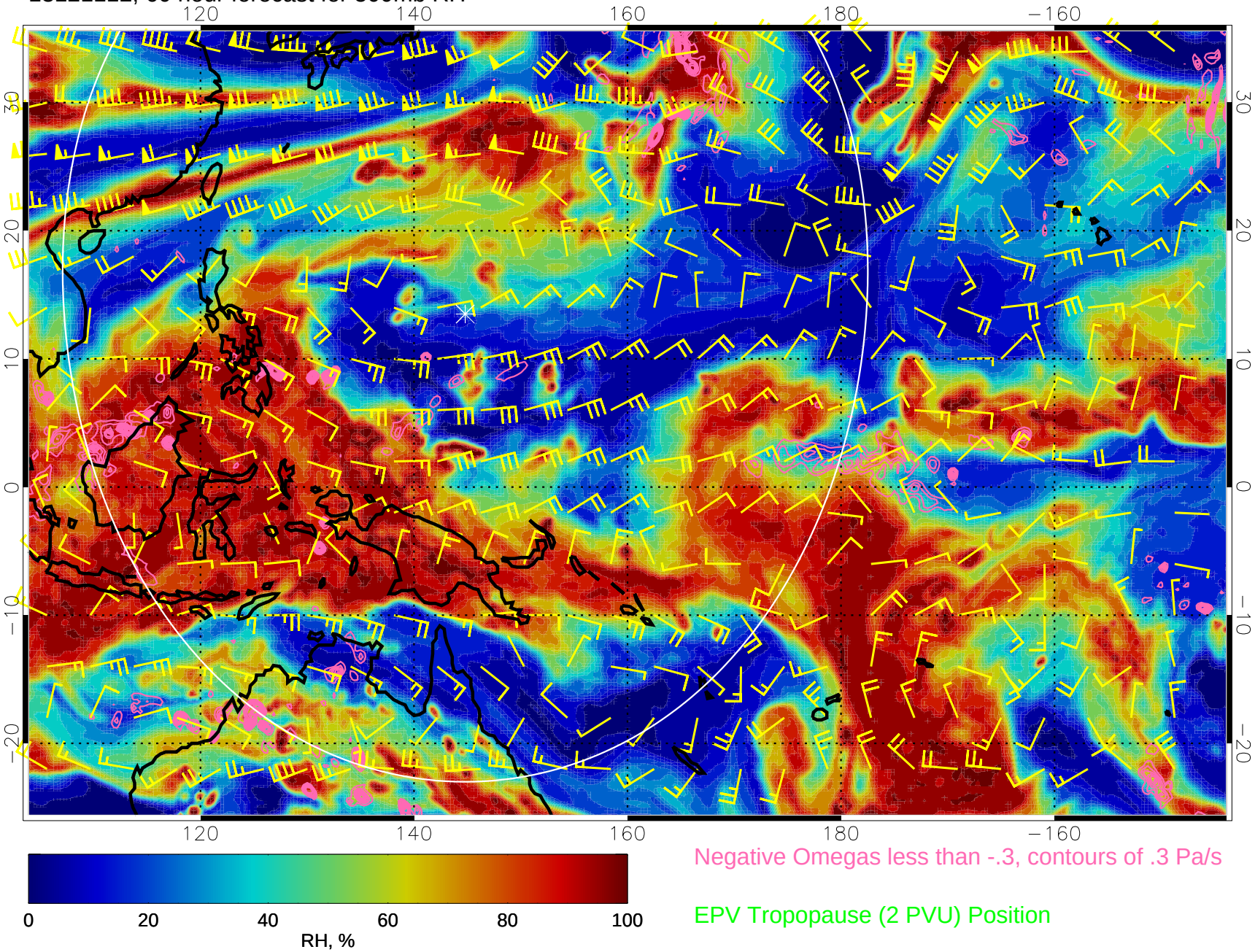

13121118, 66 hour forecast for 500mb RH

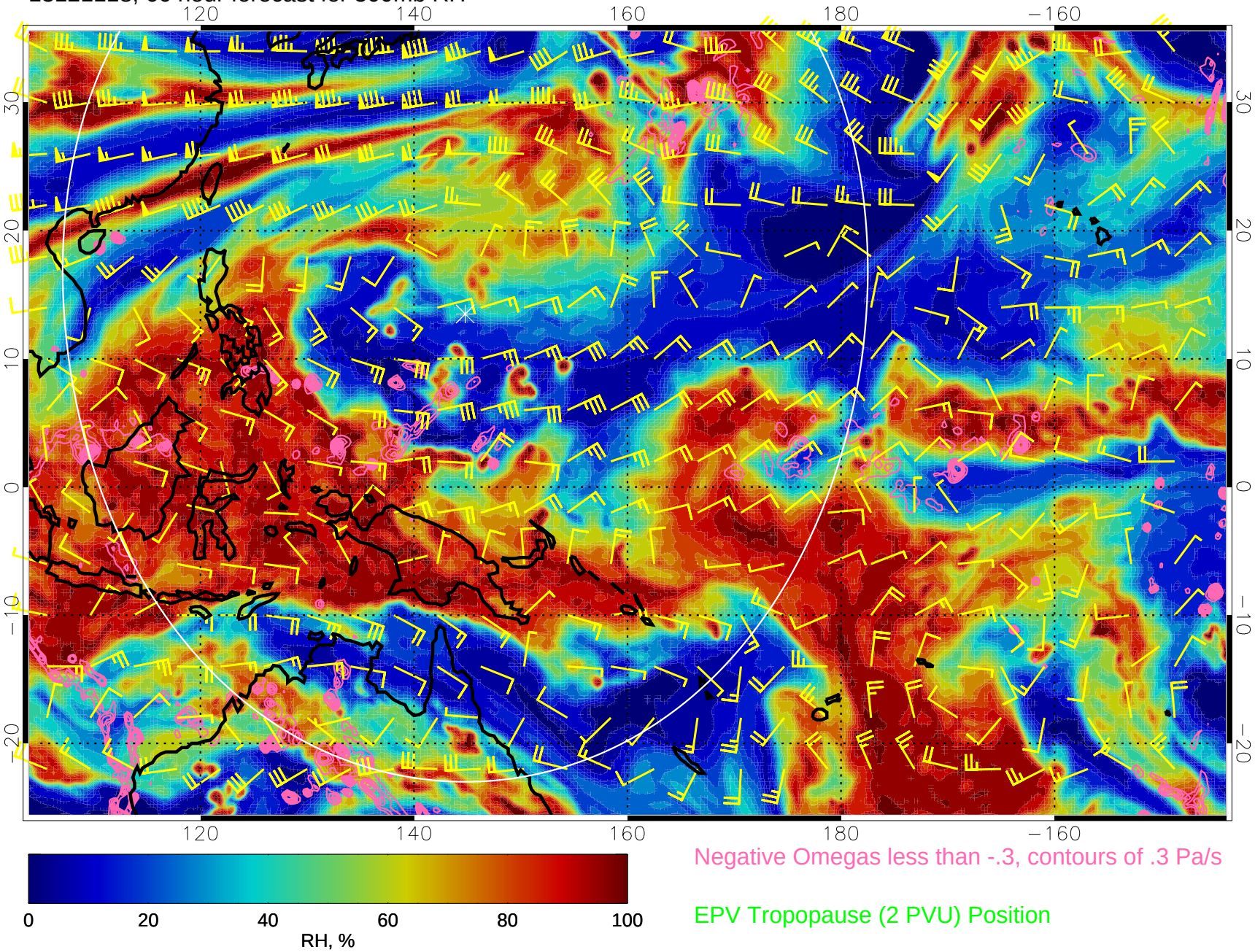

Negative Omegas less than -.3, contours of .3 Pa/s

EPV Tropopause (2 PVU) Position

13121200, 72 hour forecast for 500mb RH

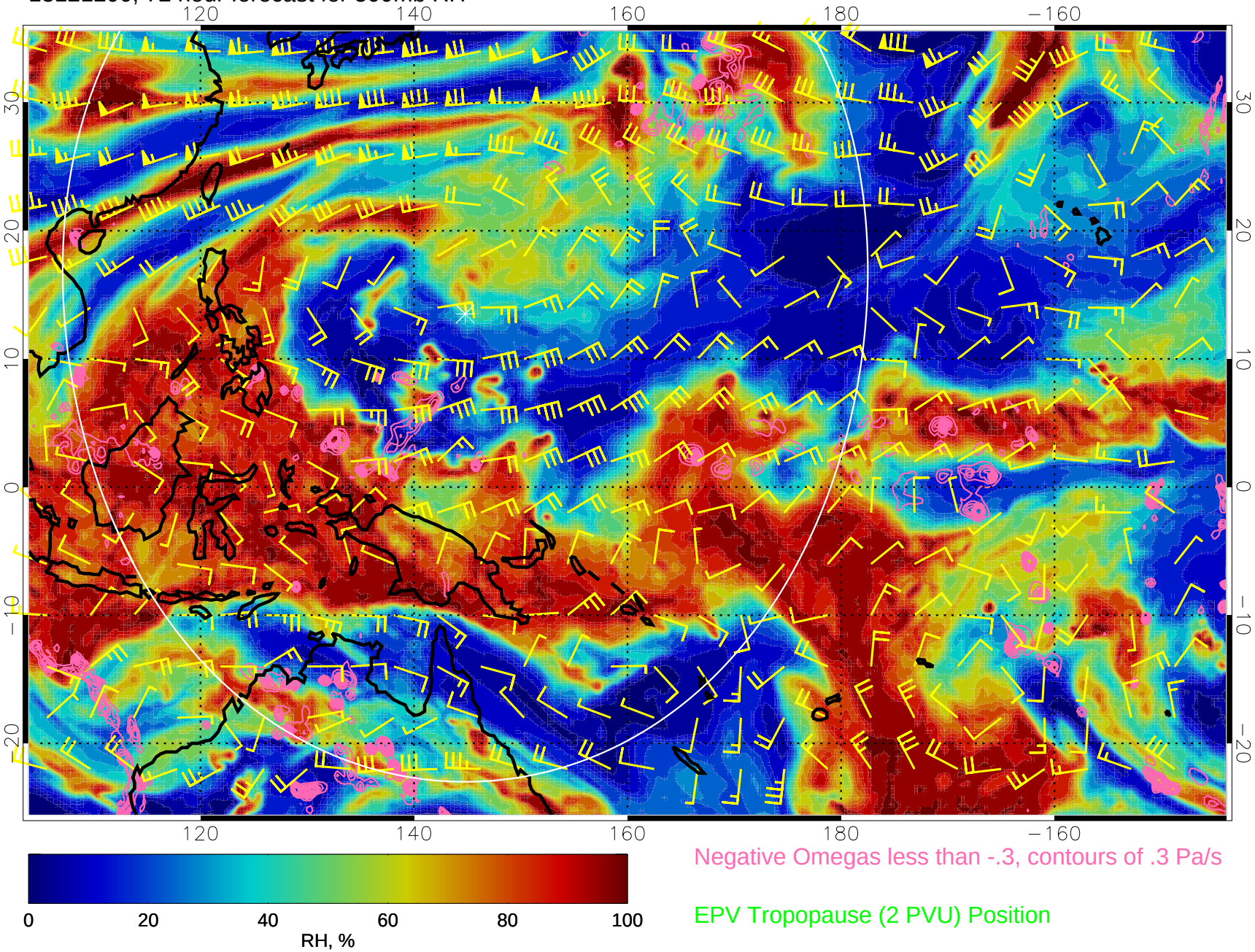

Negative Omegas less than -.3, contours of .3 Pa/s

EPV Tropopause (2 PVU) Position

13121206, 78 hour forecast for 500mb RH

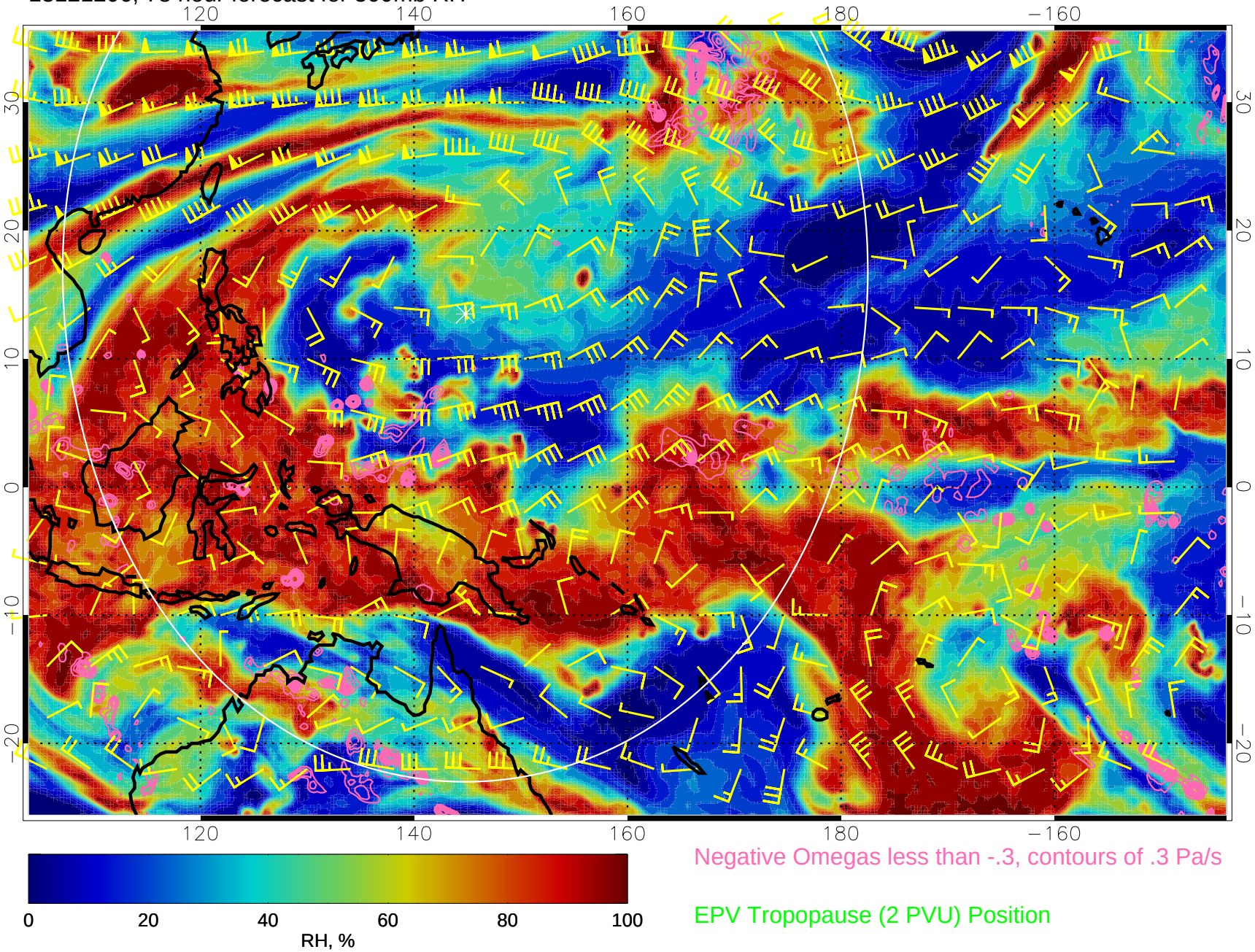

Negative Omegas less than -.3, contours of .3 Pa/s

EPV Tropopause (2 PVU) Position

13121212, 84 hour forecast for 500mb RH

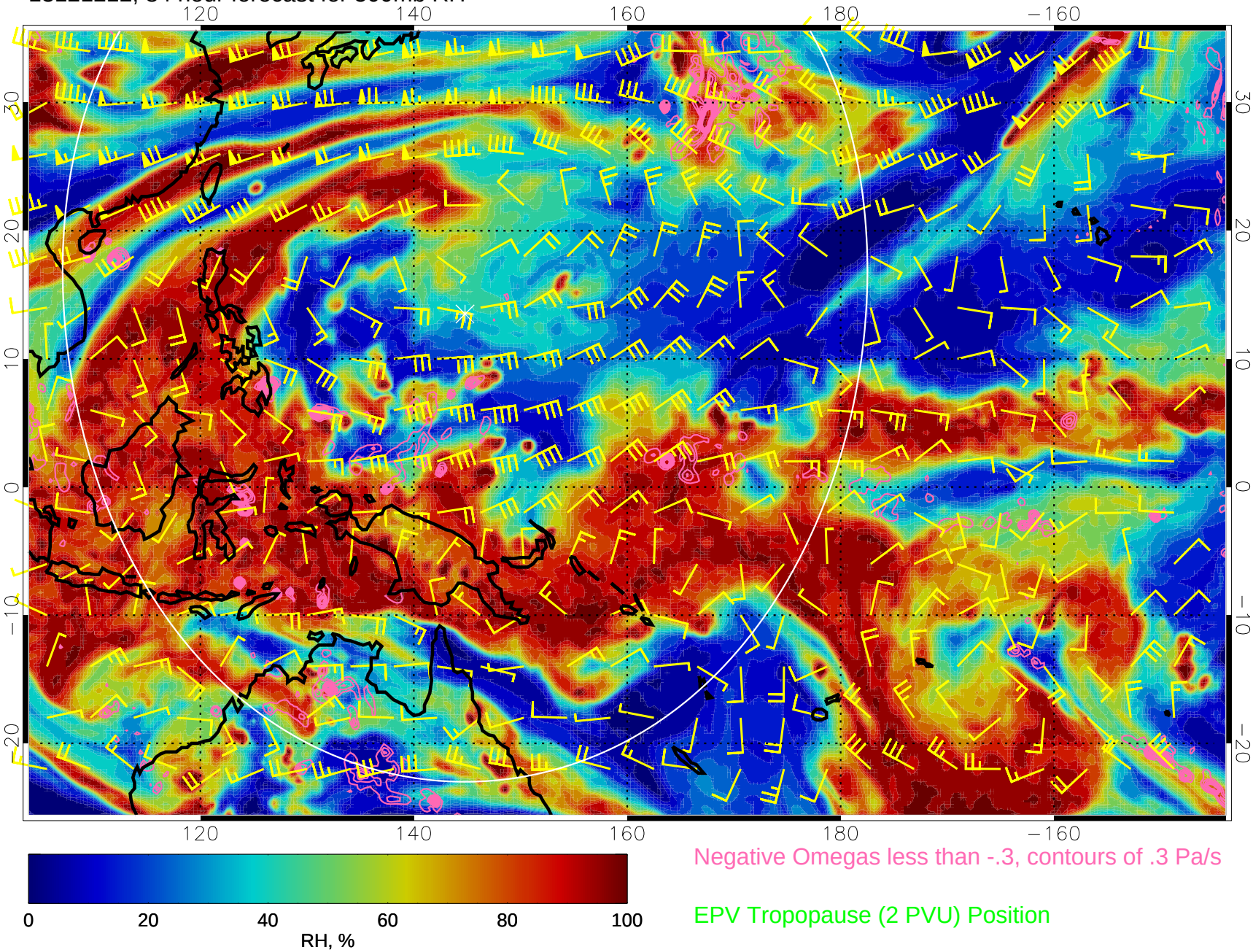

Negative Omegas less than -.3, contours of .3 Pa/s

EPV Tropopause (2 PVU) Position

13121218, 90 hour forecast for 500mb RH

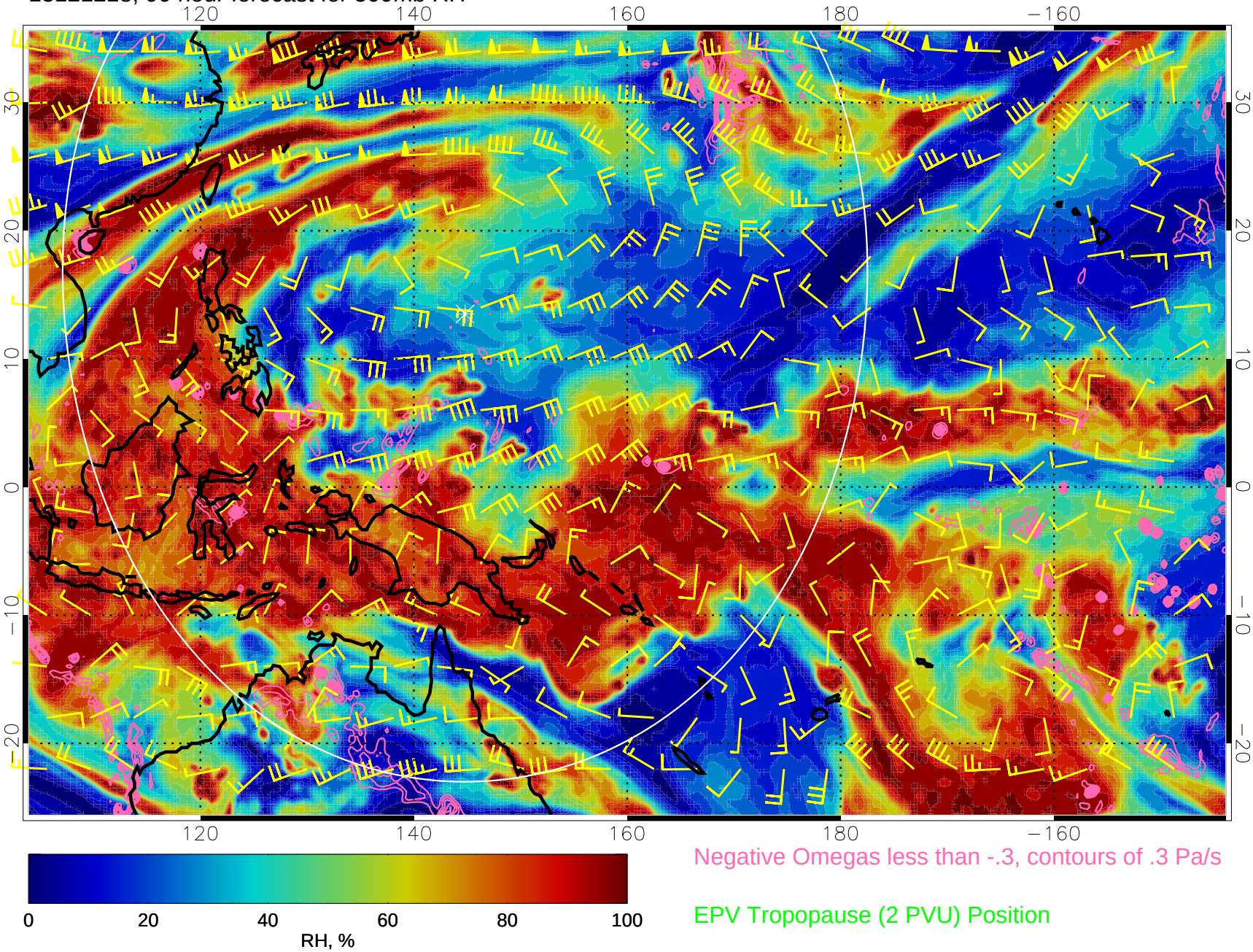

Negative Omegas less than -.3, contours of .3 Pa/s

EPV Tropopause (2 PVU) Position

13121300, 96 hour forecast for 500mb RH

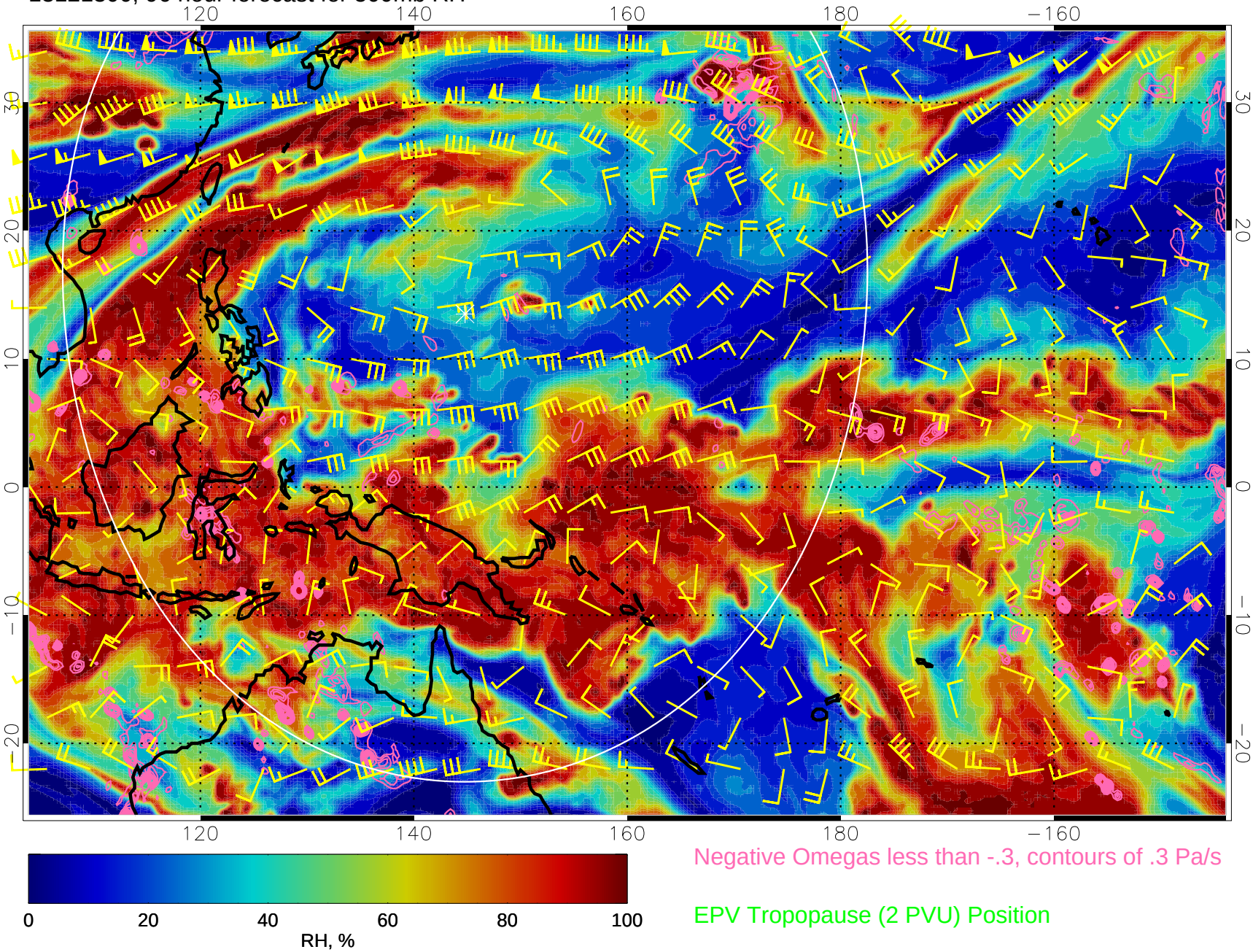

Negative Omegas less than -.3, contours of .3 Pa/s

EPV Tropopause (2 PVU) Position

13121306, 102 hour forecast for 500mb RH

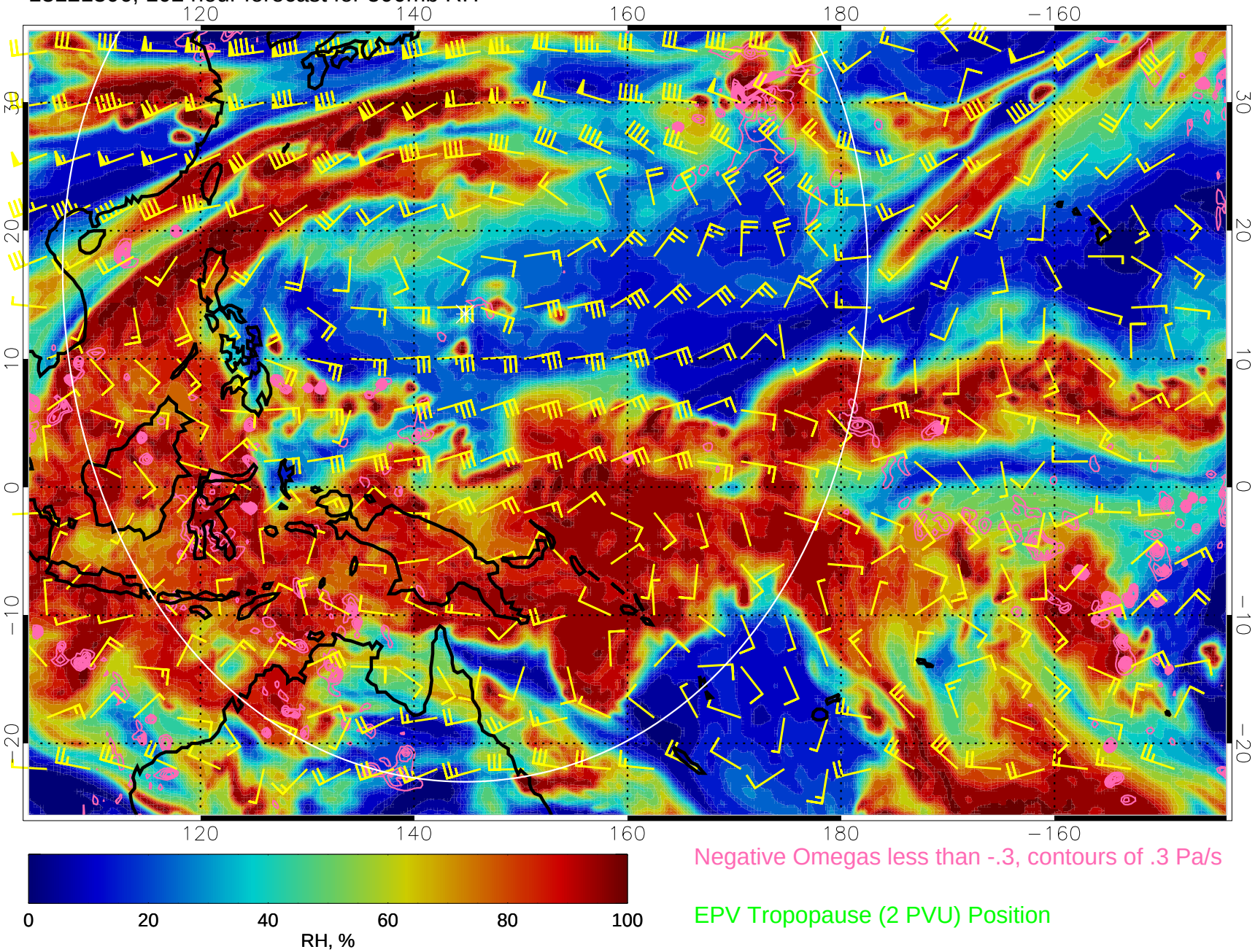

Negative Omegas less than -.3, contours of .3 Pa/s

EPV Tropopause (2 PVU) Position

13121312, 108 hour forecast for 500mb RH

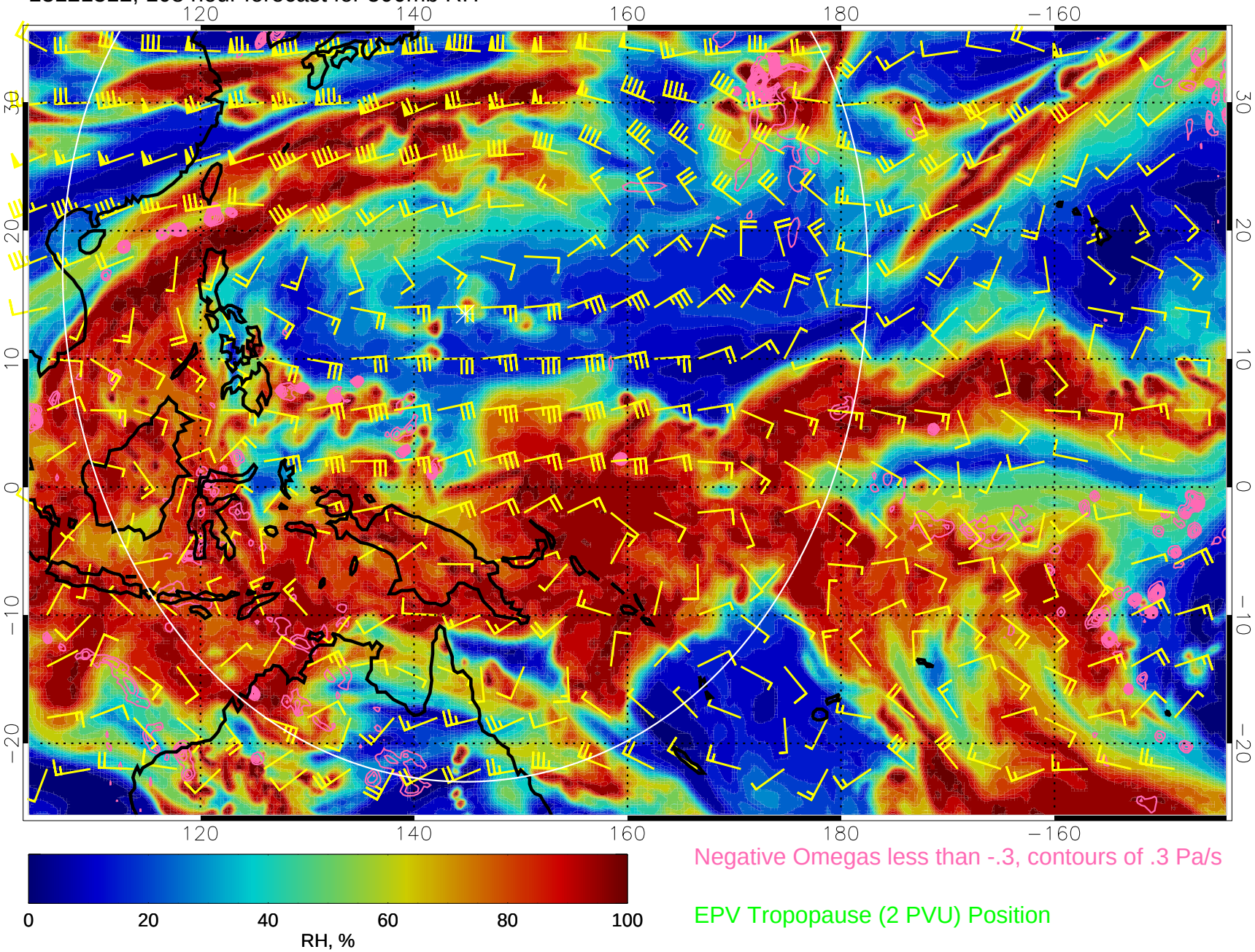

Negative Omegas less than -.3, contours of .3 Pa/s

EPV Tropopause (2 PVU) Position

13121318, 114 hour forecast for 500mb RH

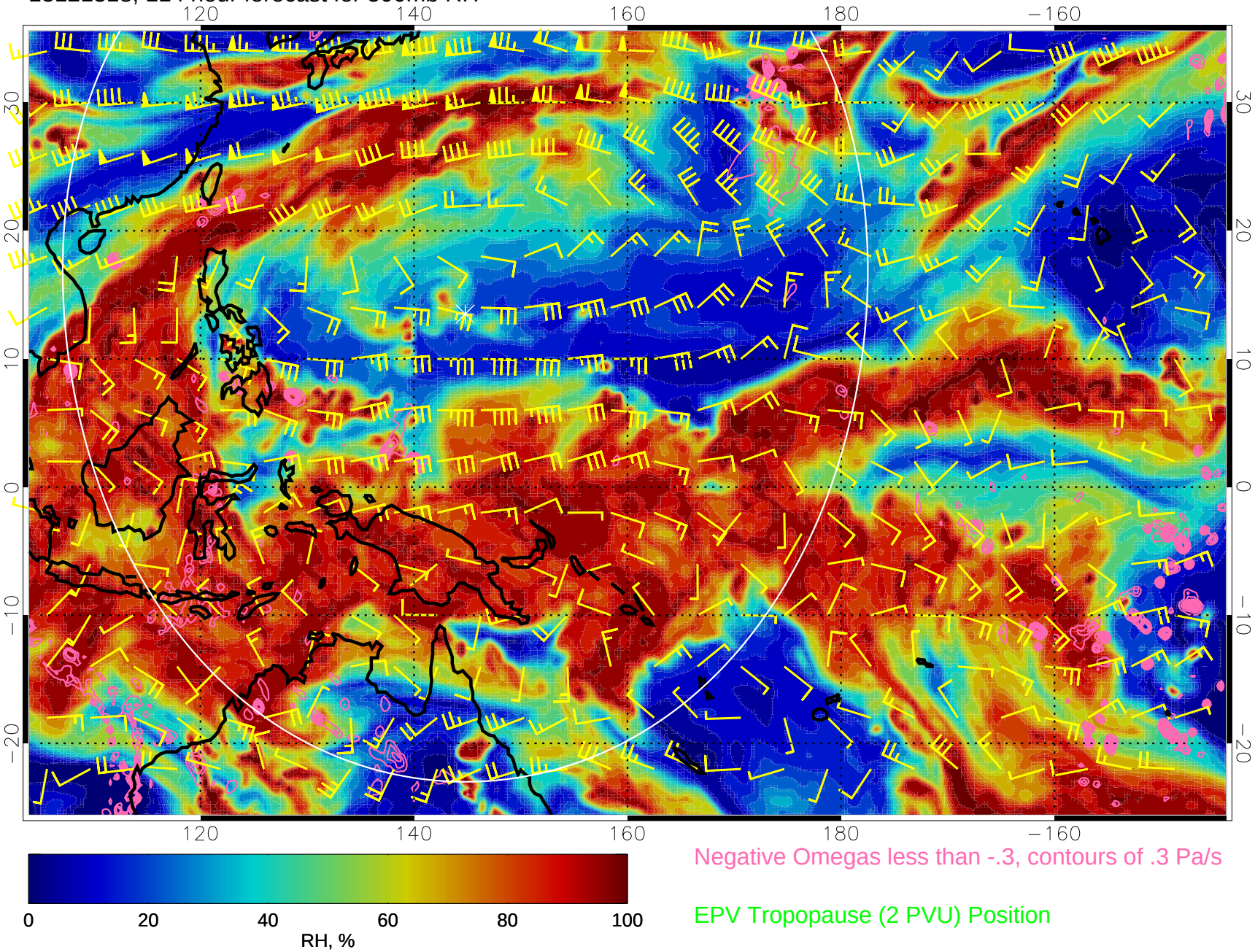

Negative Omegas less than -.3, contours of .3 Pa/s

EPV Tropopause (2 PVU) Position