13120906, 6 hour forecast for 150mb winds and High Cloud Frequency

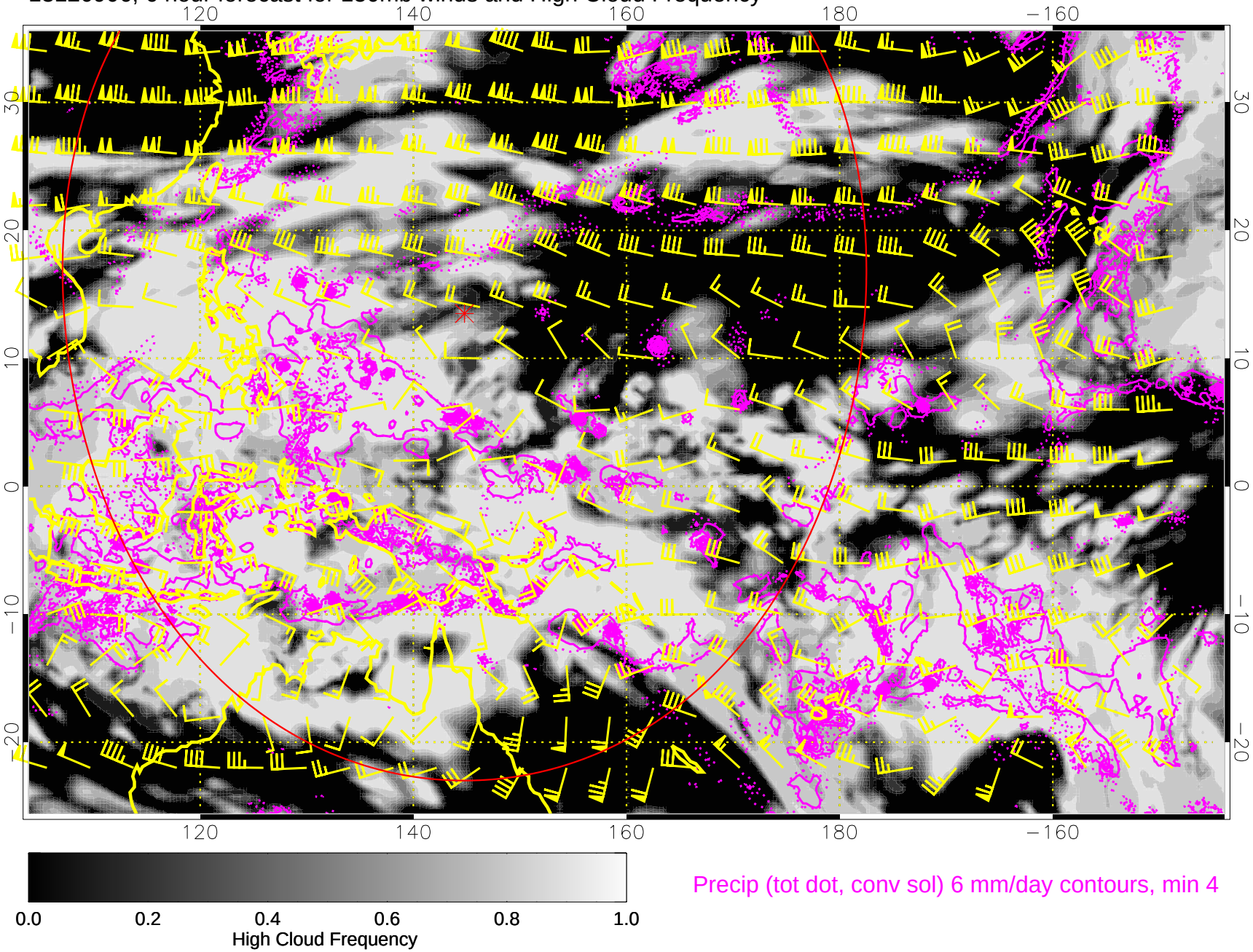

Precip (tot dot, conv sol) 6 mm/day contours, min 4

13120912, 12 hour forecast for 150mb winds and High Cloud Frequency

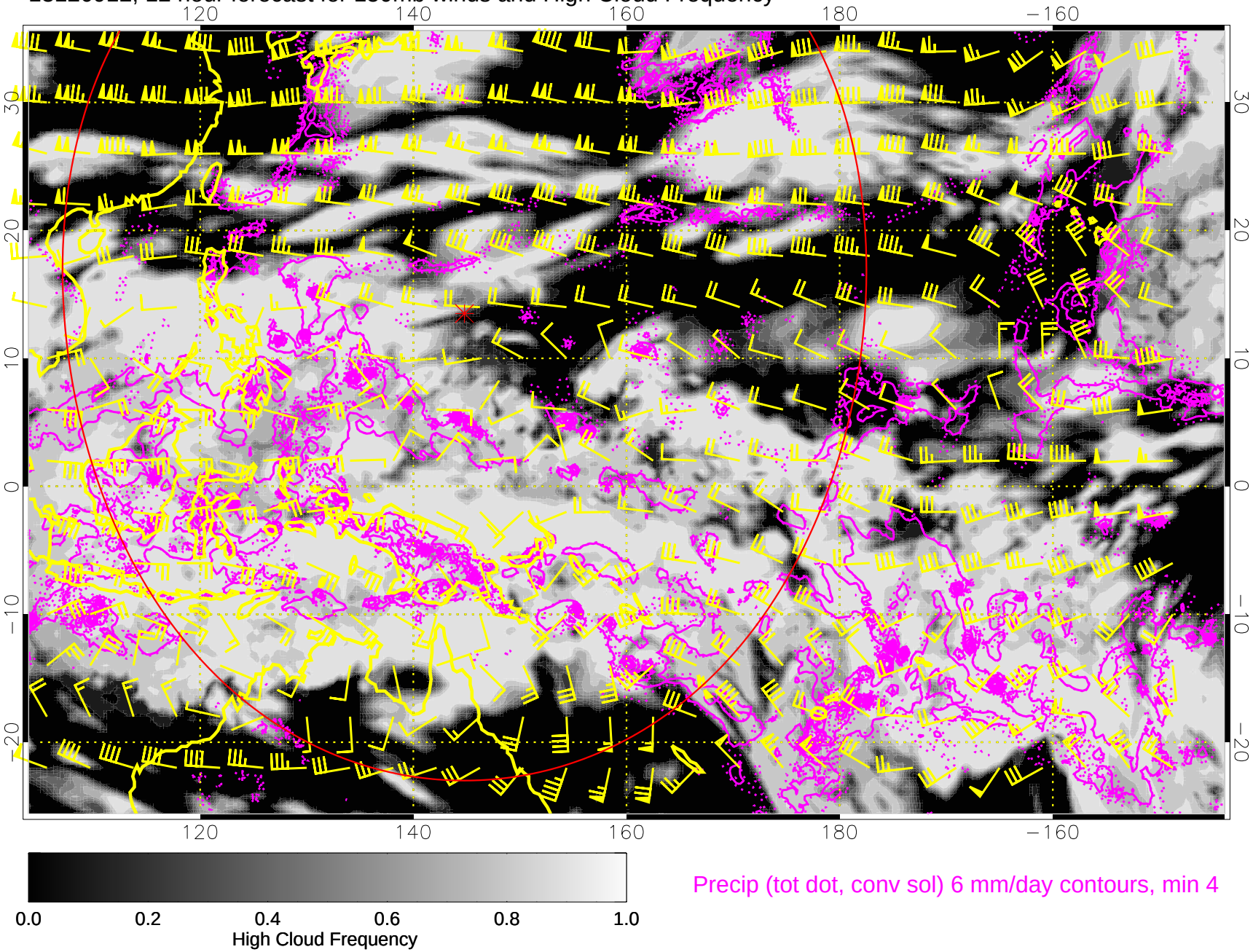

13120918, 18 hour forecast for 150mb winds and High Cloud Frequency

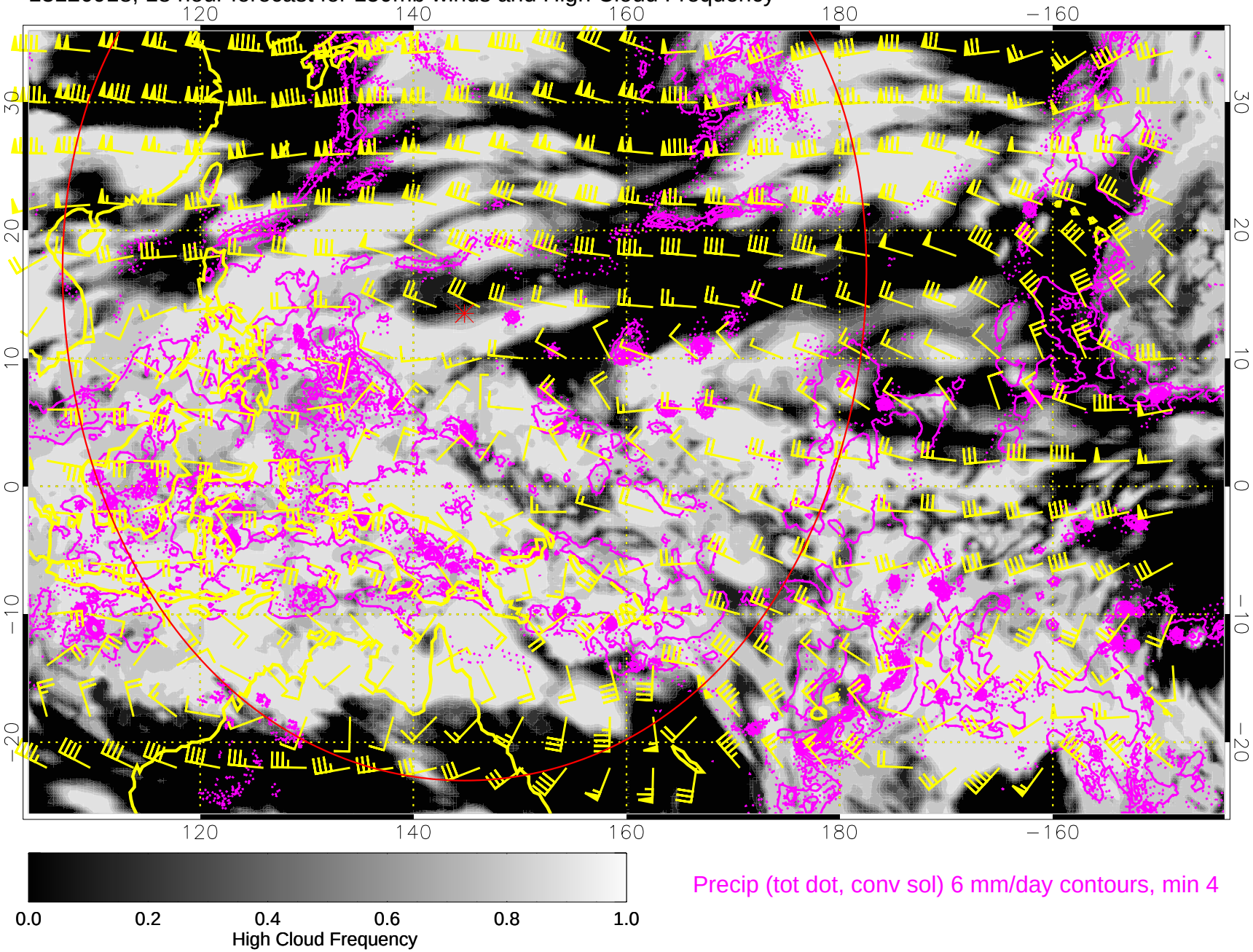

13121000, 24 hour forecast for 150mb winds and High Cloud Frequency

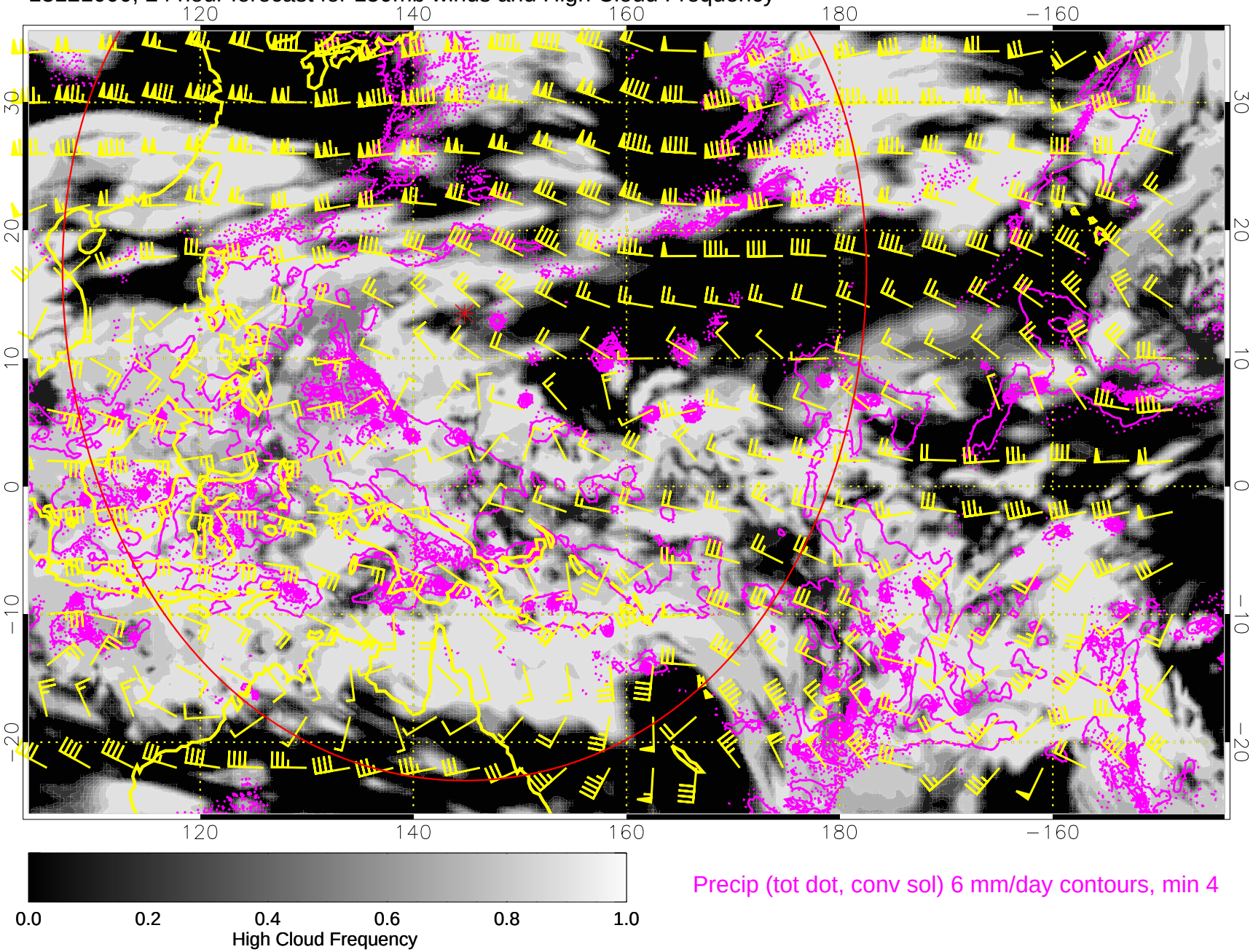

13121006, 30 hour forecast for 150mb winds and High Cloud Frequency

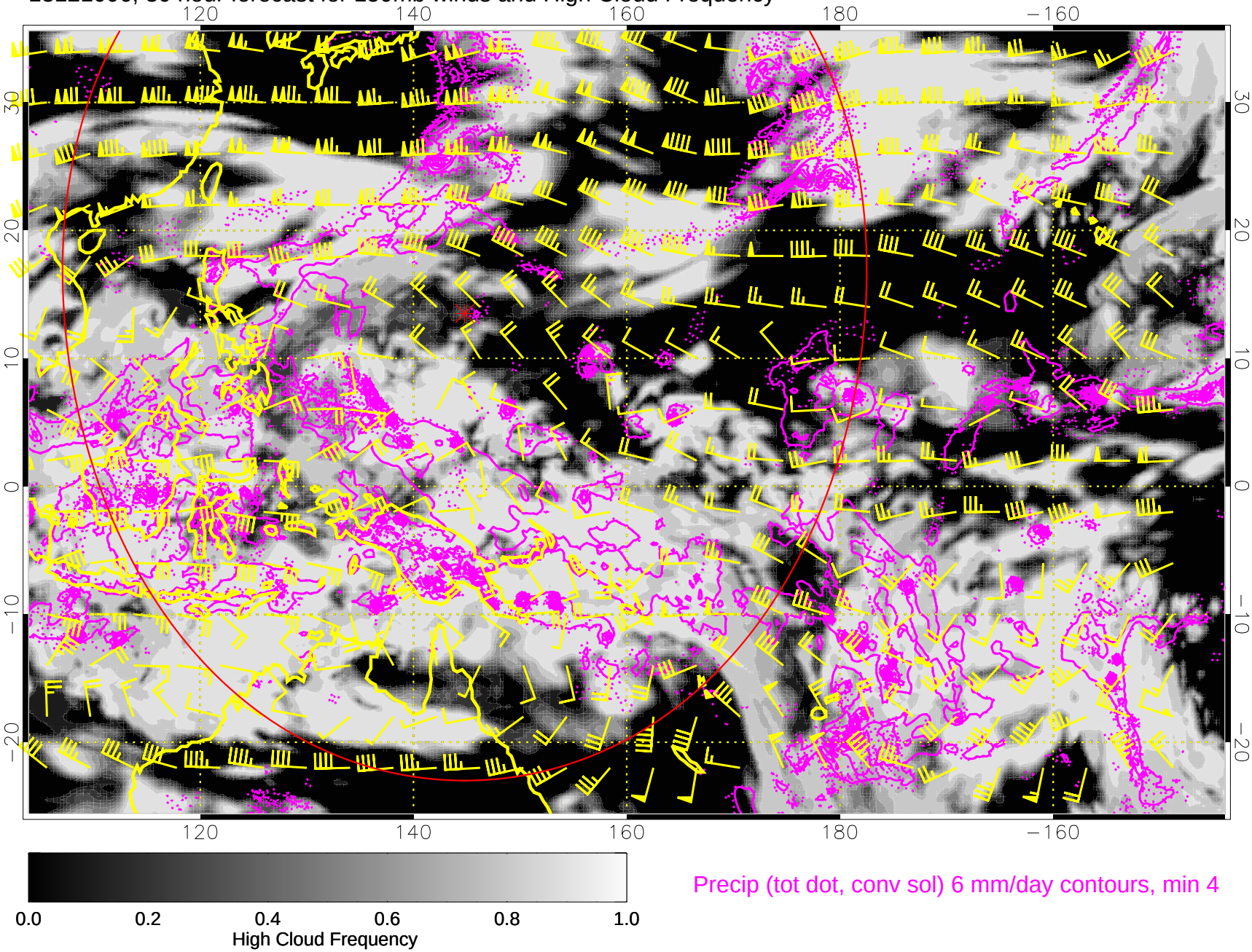

Precip (tot dot, conv sol) 6 mm/day contours, min 4

13121012, 36 hour forecast for 150mb winds and High Cloud Frequency

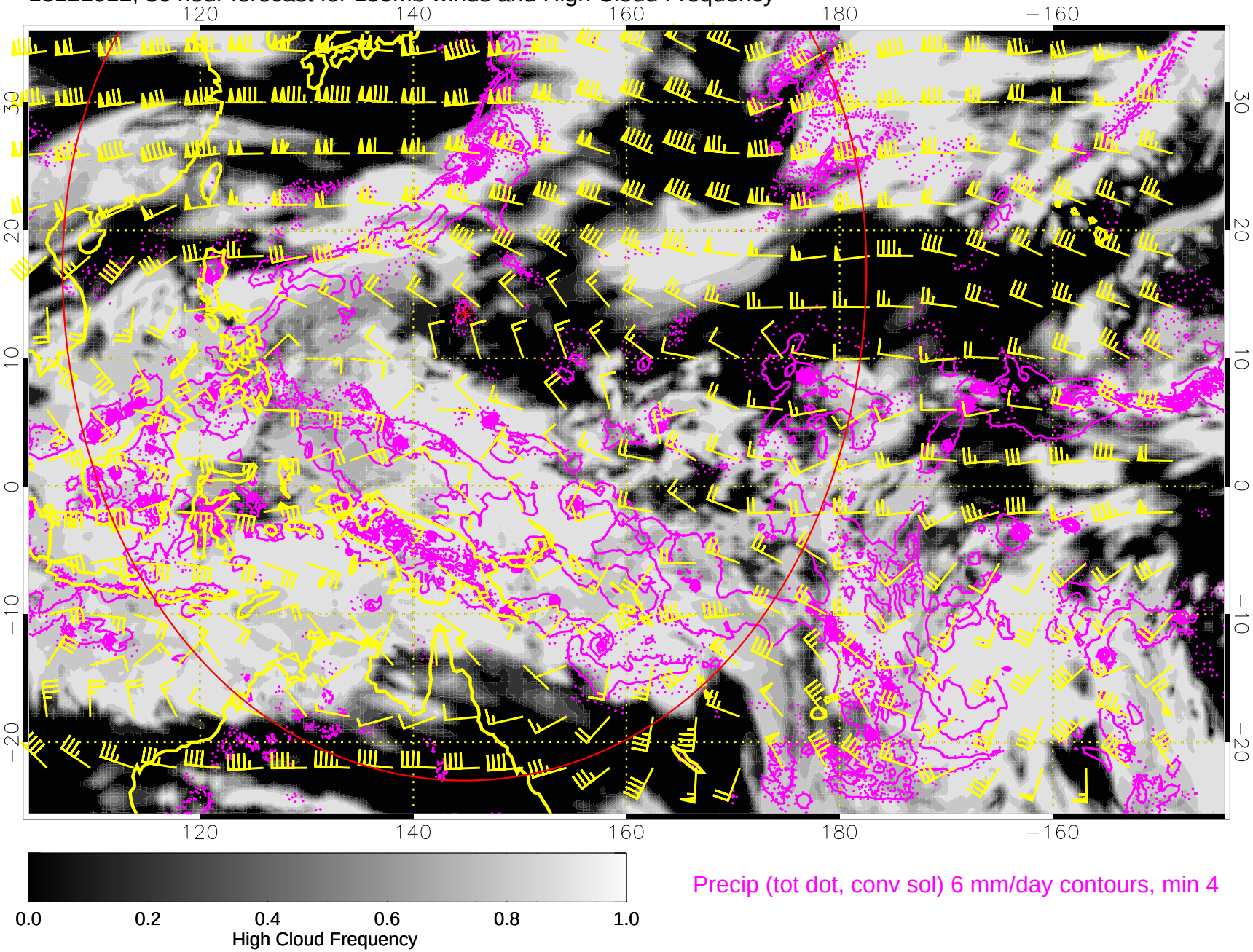

13121018, 42 hour forecast for 150mb winds and High Cloud Frequency

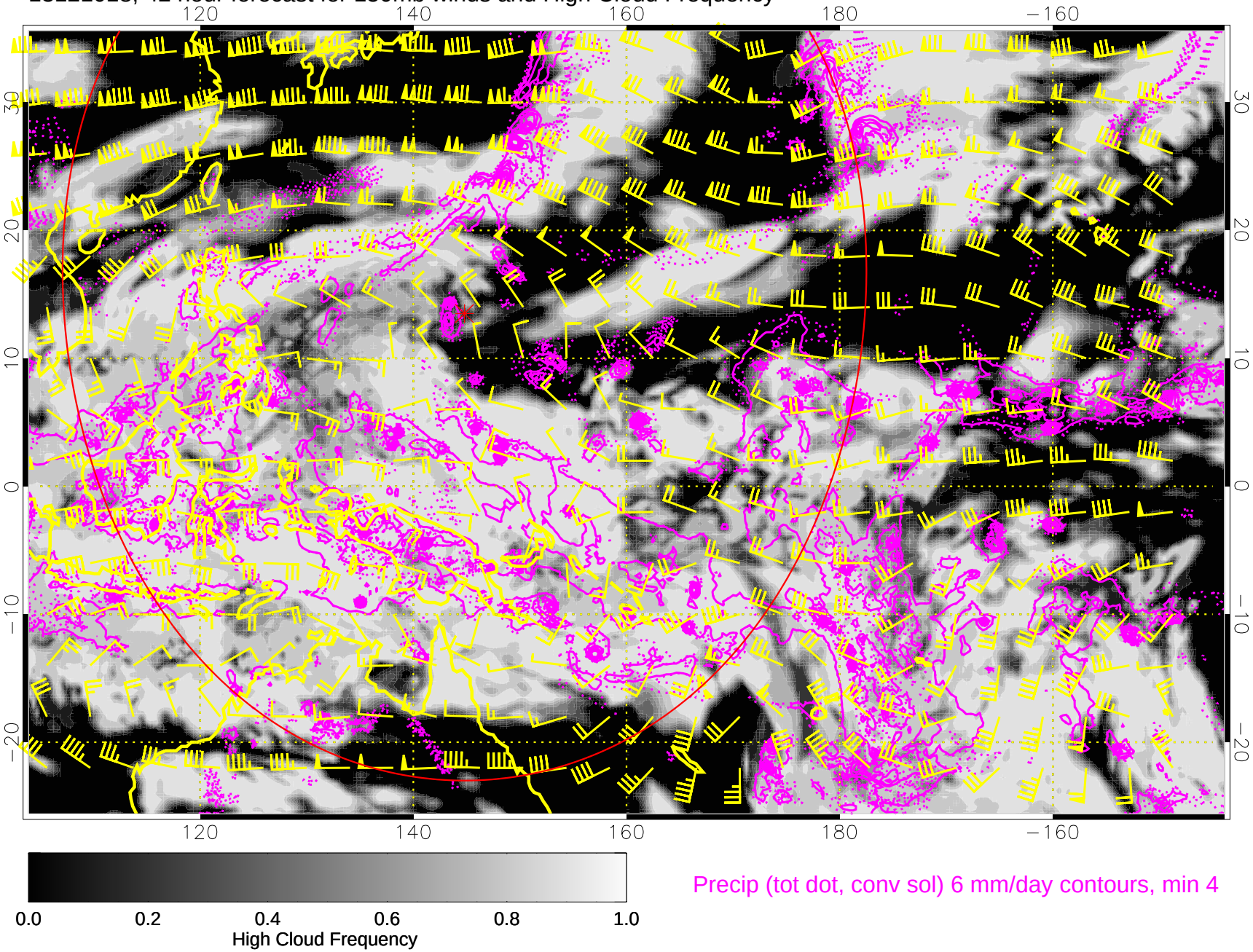

13121100, 48 hour forecast for 150mb winds and High Cloud Frequency

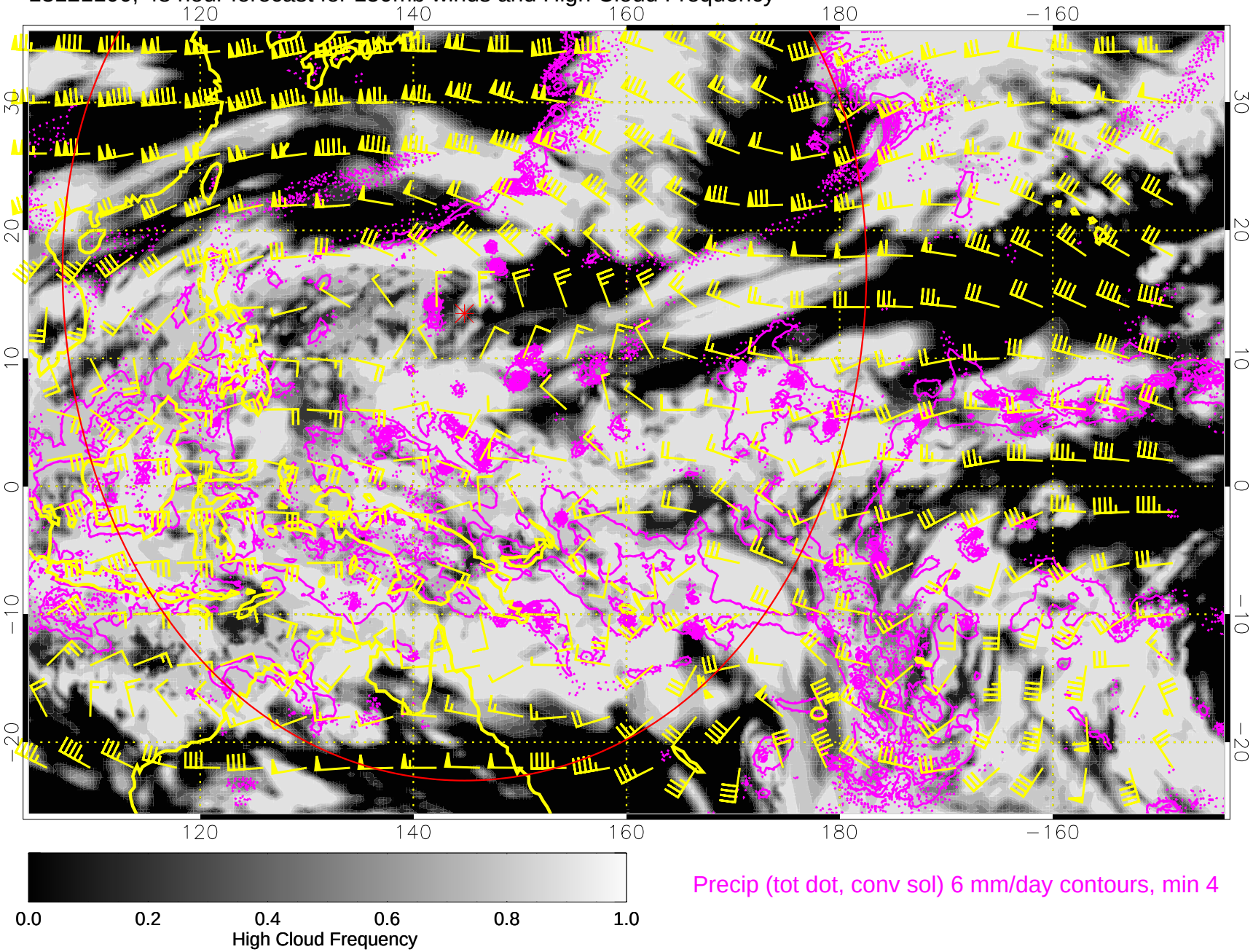

13121106, 54 hour forecast for 150mb winds and High Cloud Frequency

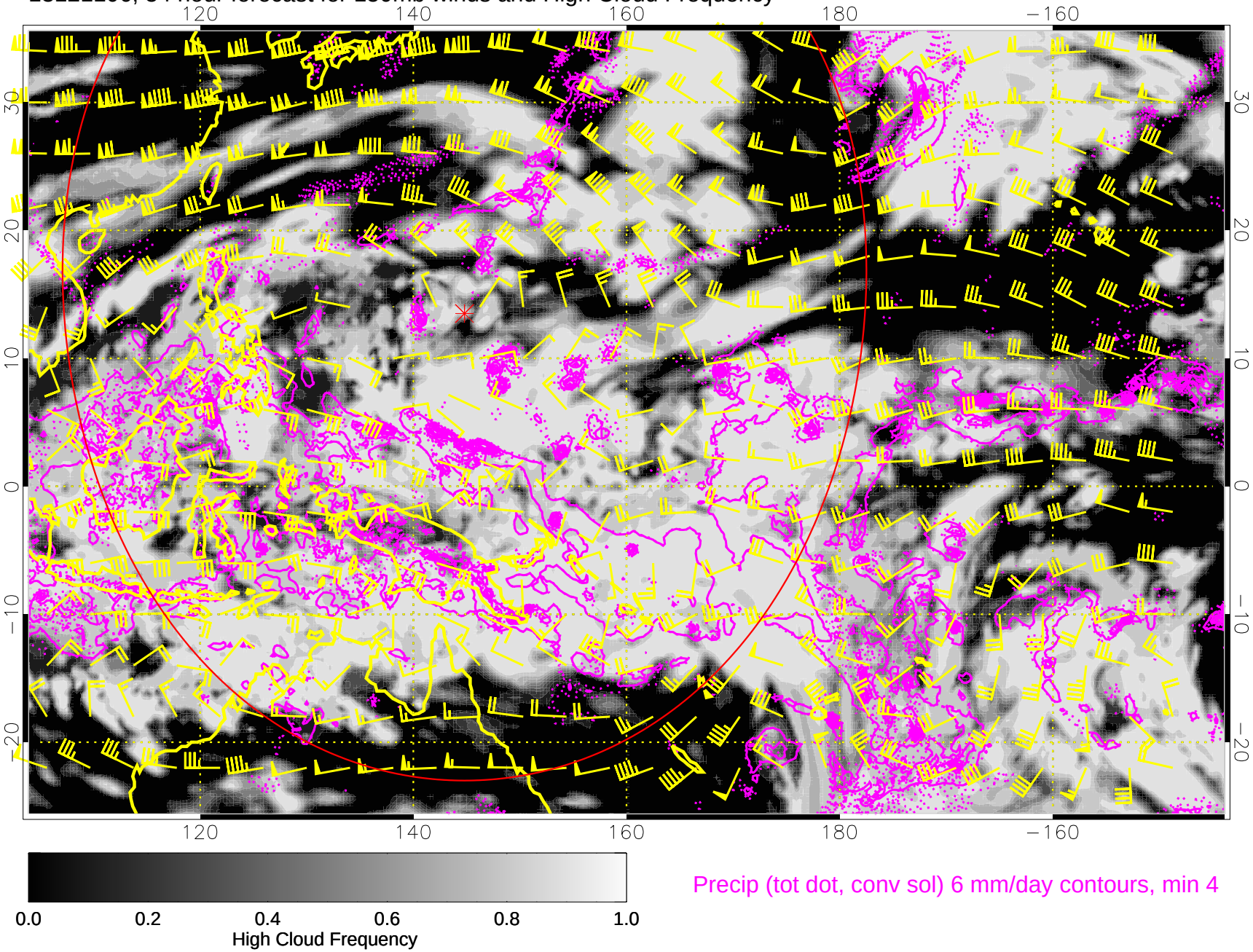

13121112, 60 hour forecast for 150mb winds and High Cloud Frequency

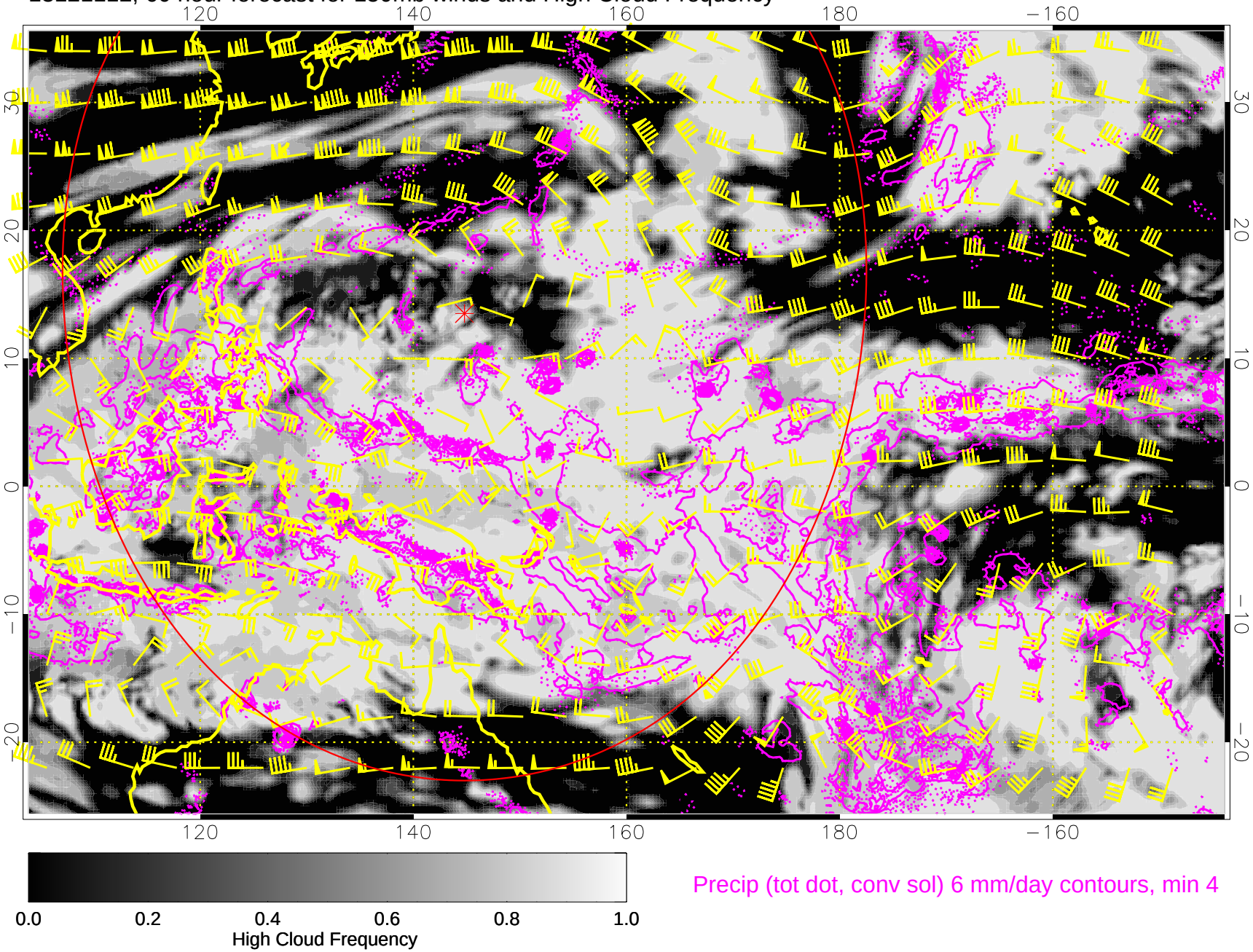

13121118, 66 hour forecast for 150mb winds and High Cloud Frequency

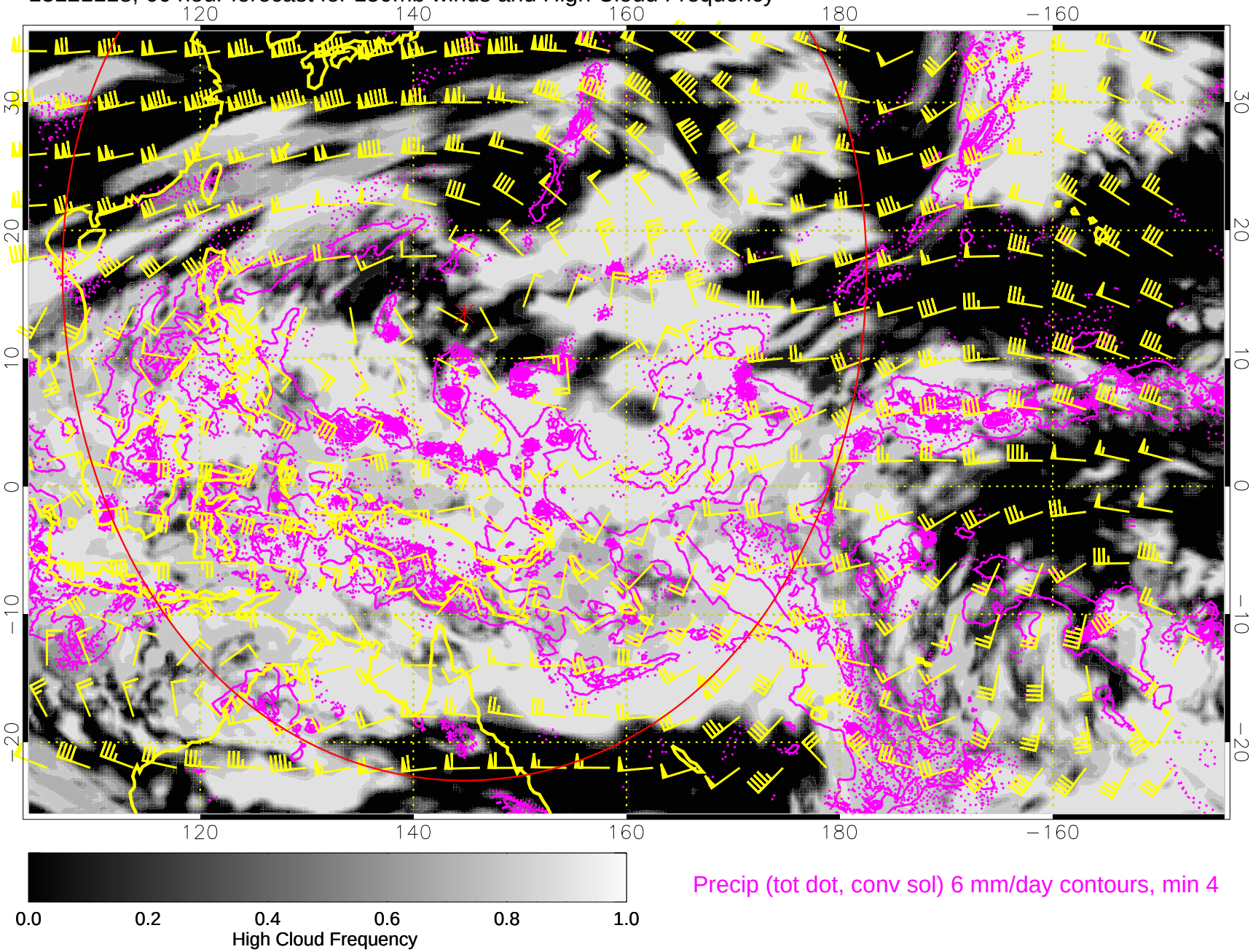

Precip (tot dot, conv sol) 6 mm/day contours, min 4

13121200, 72 hour forecast for 150mb winds and High Cloud Frequency

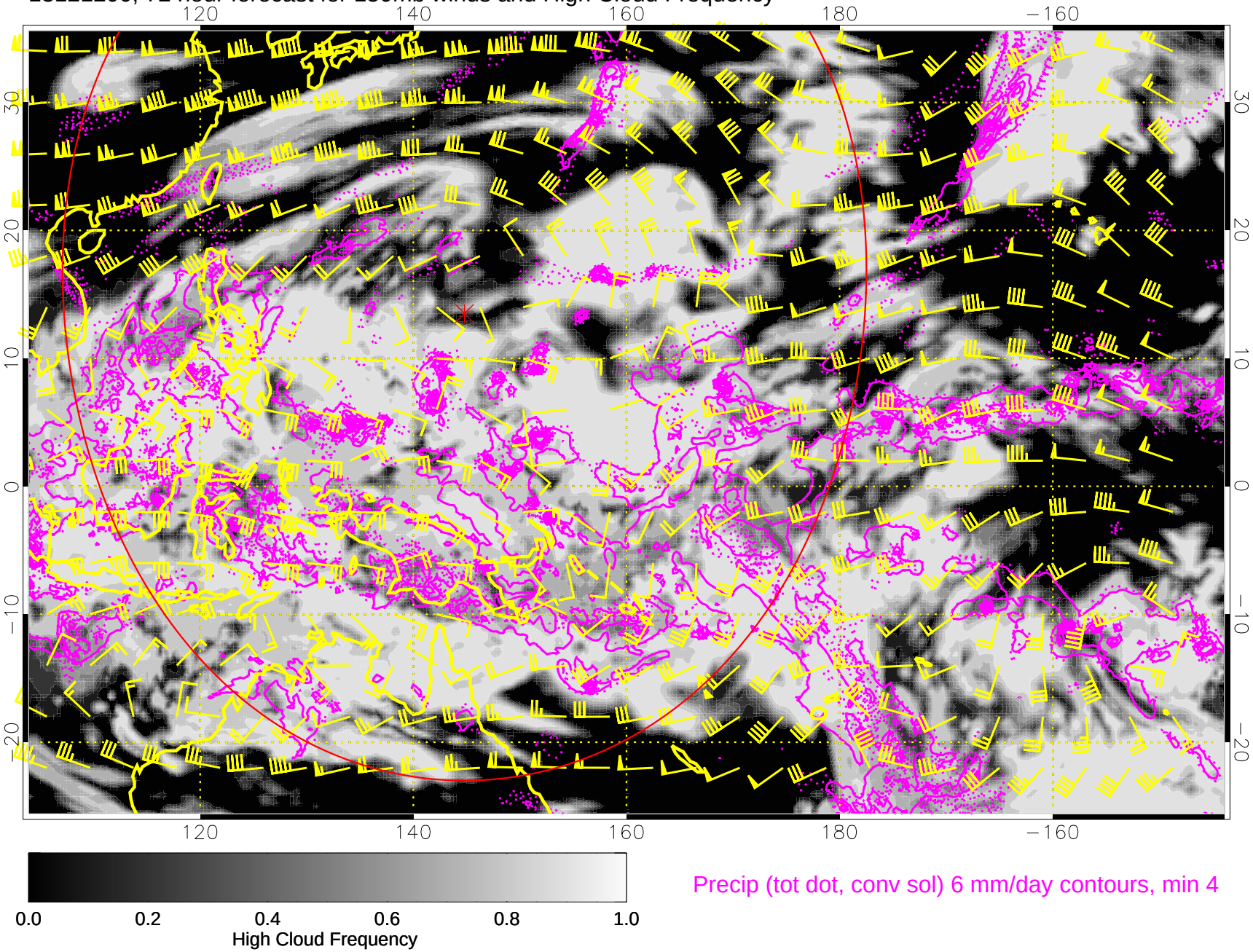

13121206, 78 hour forecast for 150mb winds and High Cloud Frequency

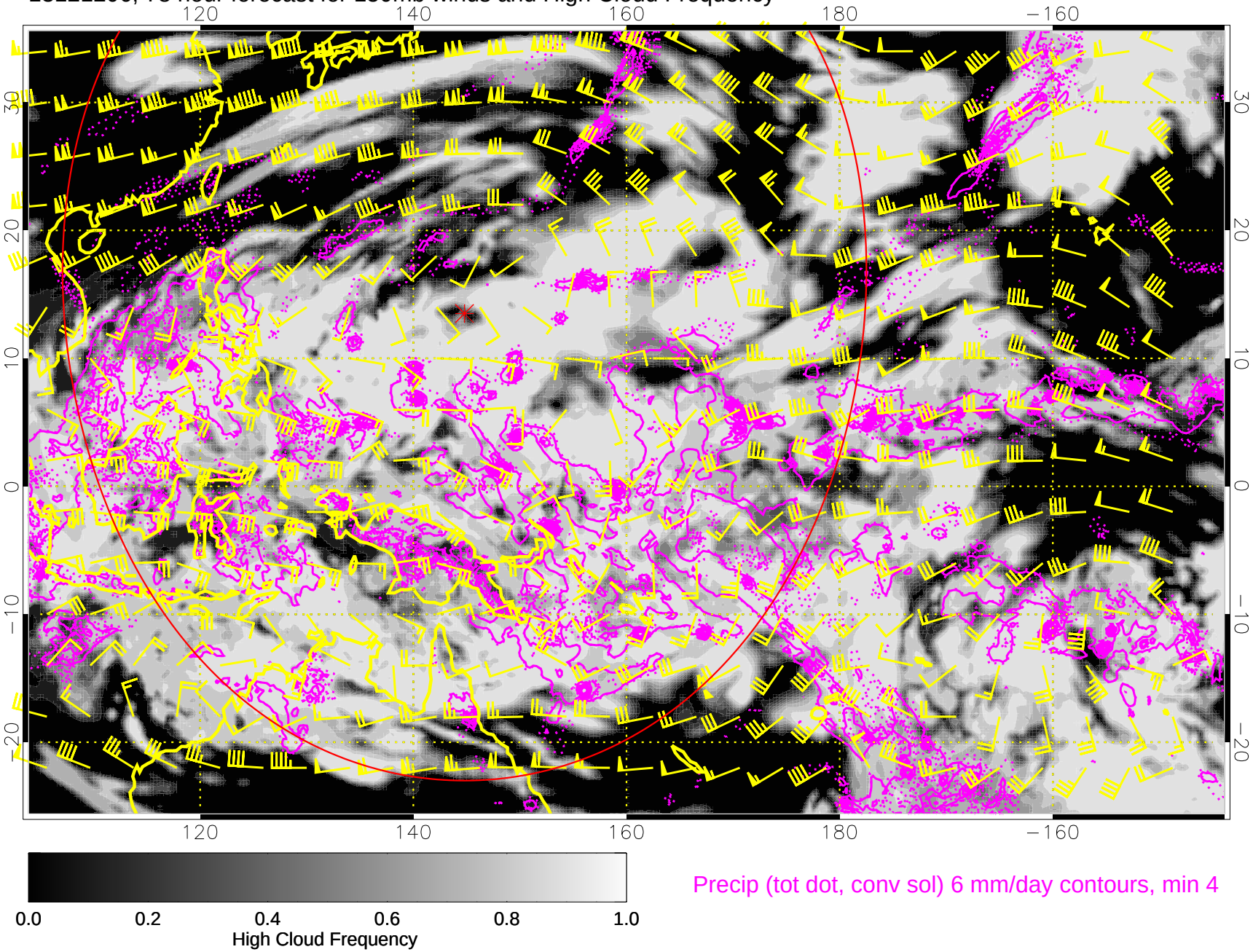

13121212, 84 hour forecast for 150mb winds and High Cloud Frequency

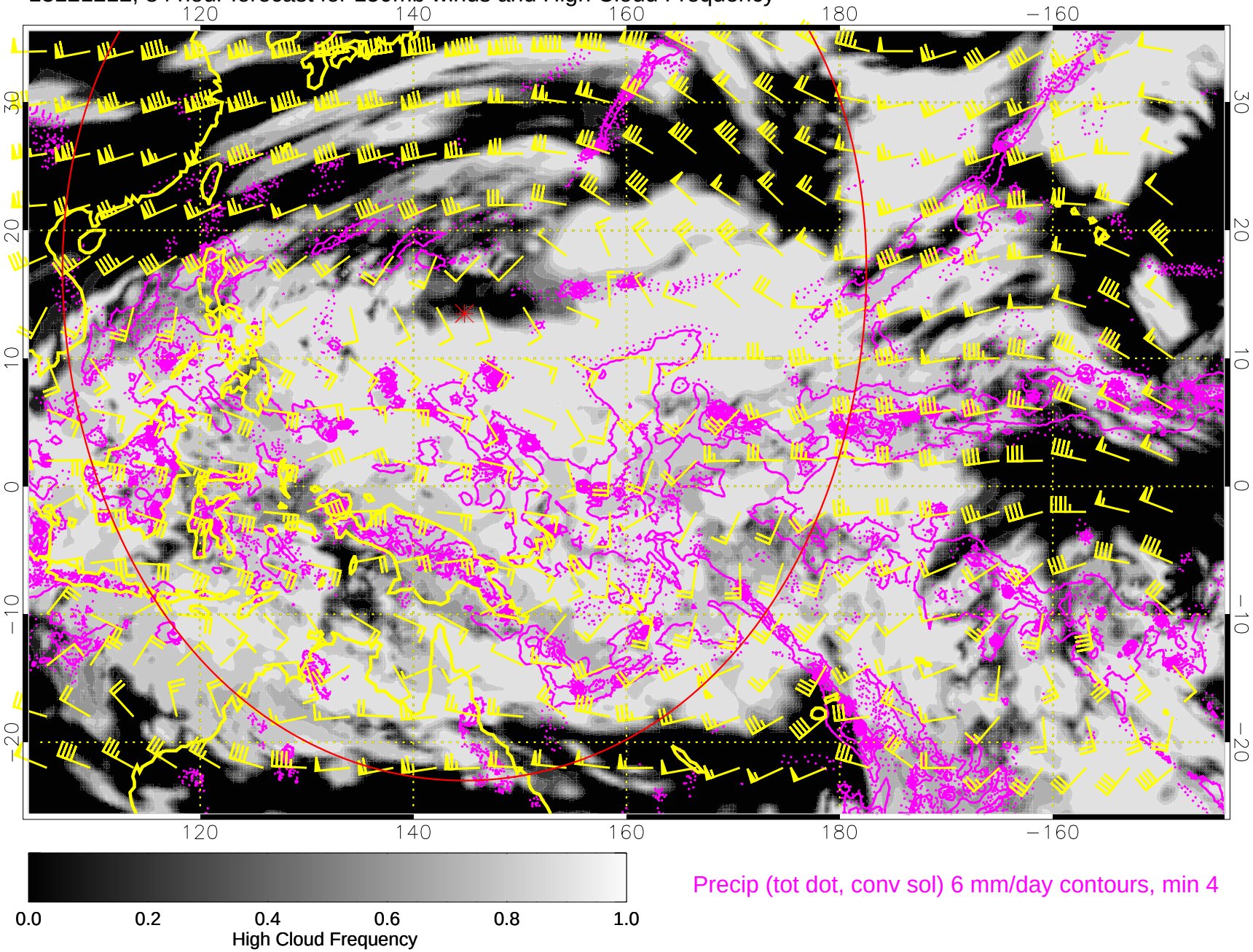

Precip (tot dot, conv sol) 6 mm/day contours, min 4

13121218, 90 hour forecast for 150mb winds and High Cloud Frequency

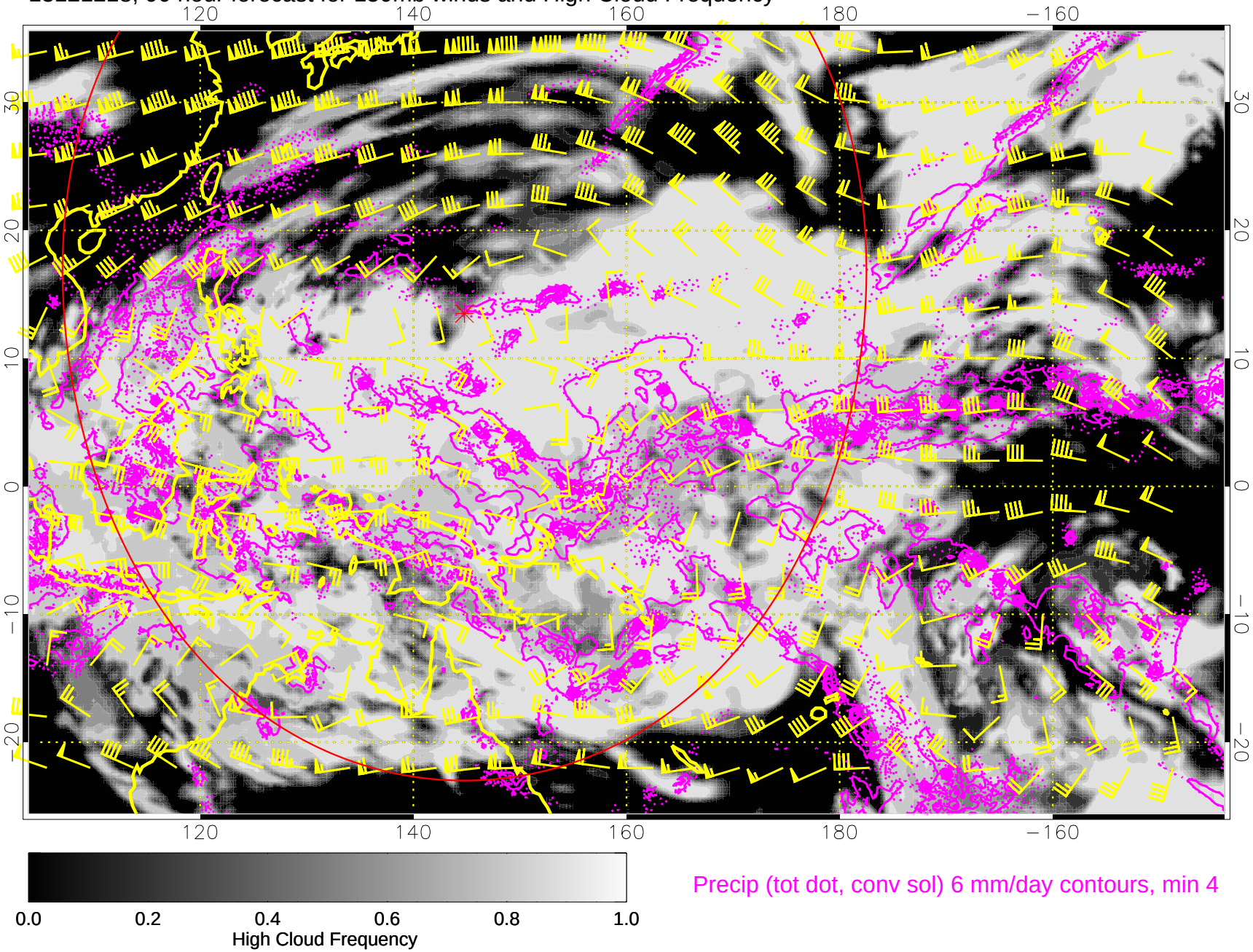

13121300, 96 hour forecast for 150mb winds and High Cloud Frequency

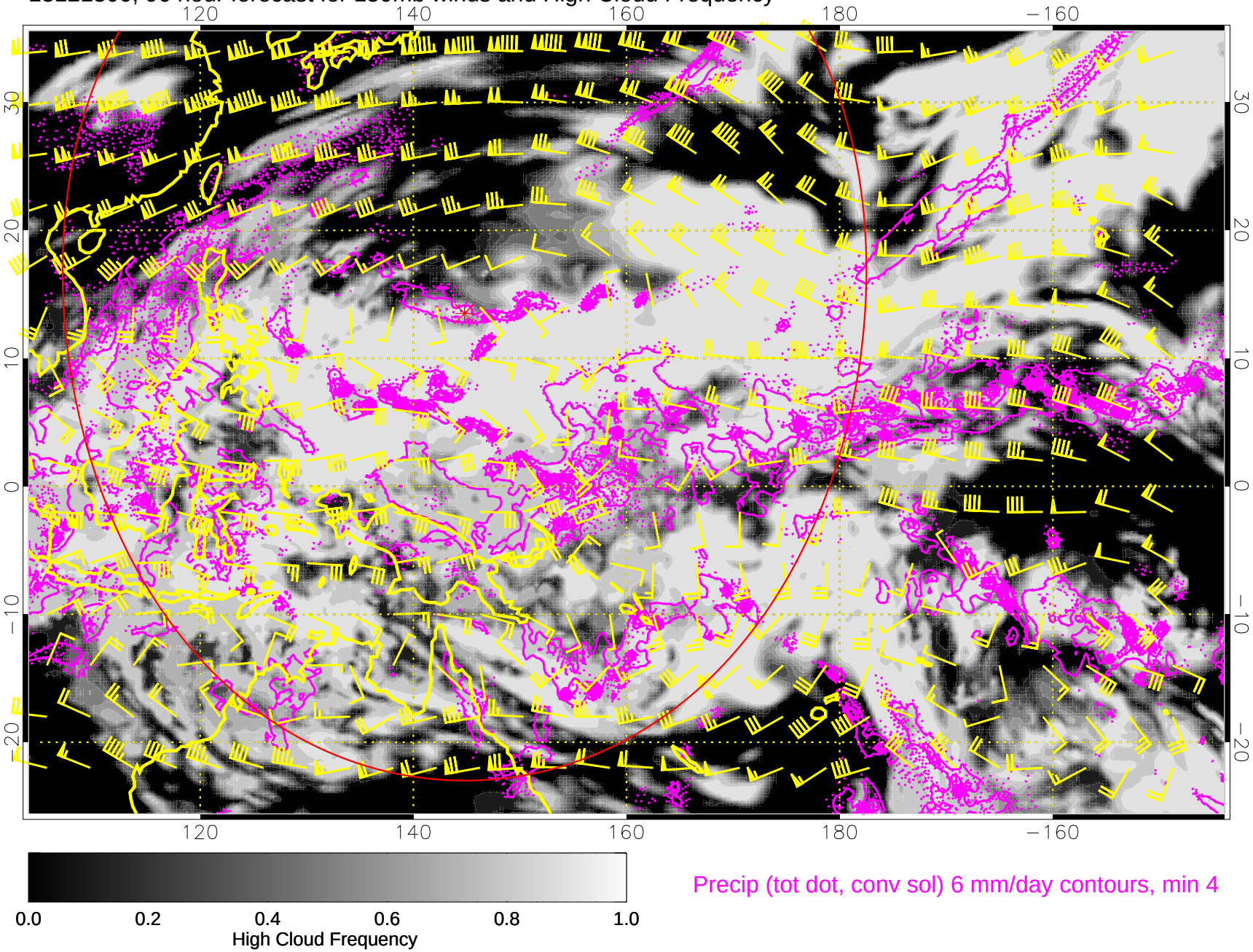

13121306, 102 hour forecast for 150mb winds and High Cloud Frequency

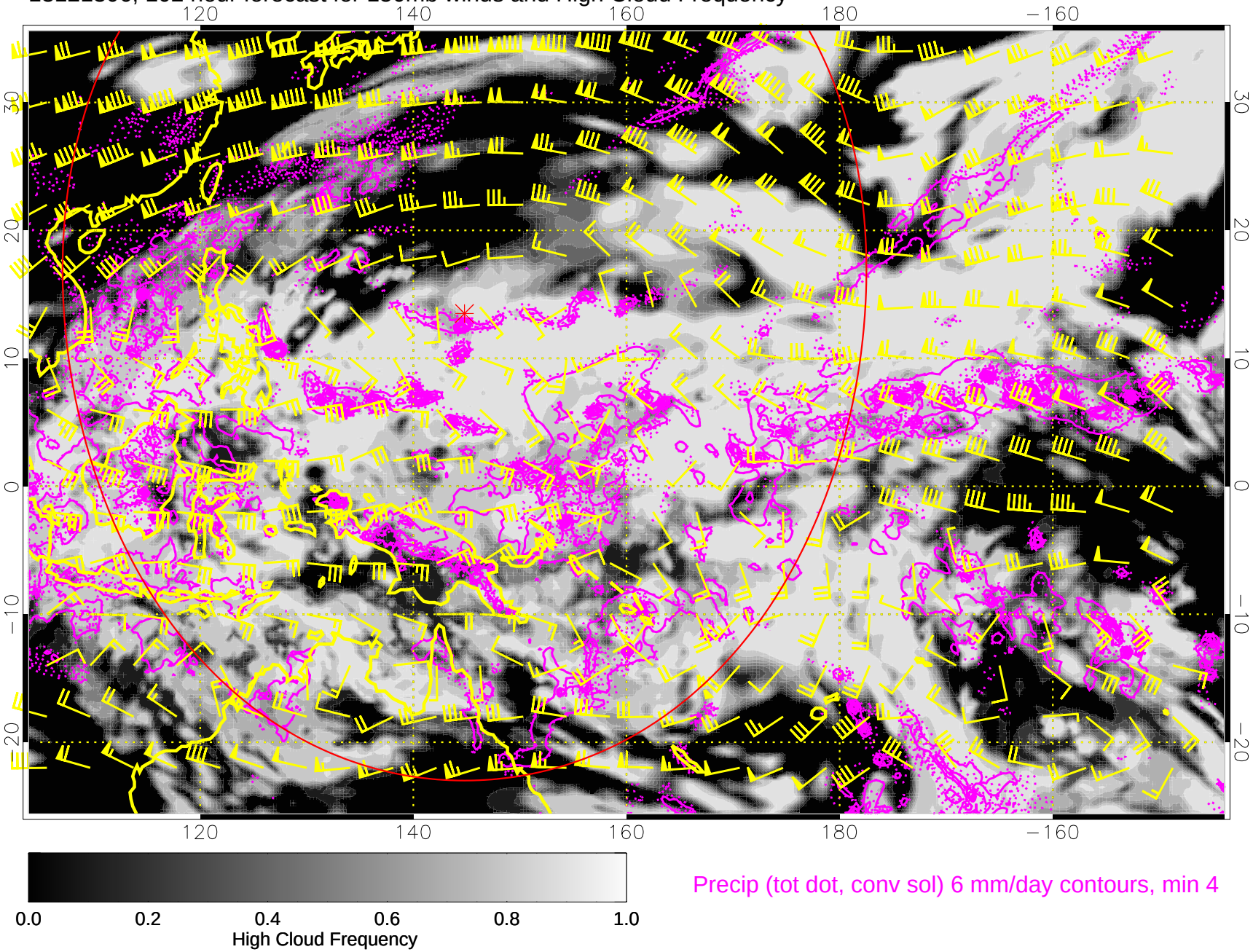

13121312, 108 hour forecast for 150mb winds and High Cloud Frequency

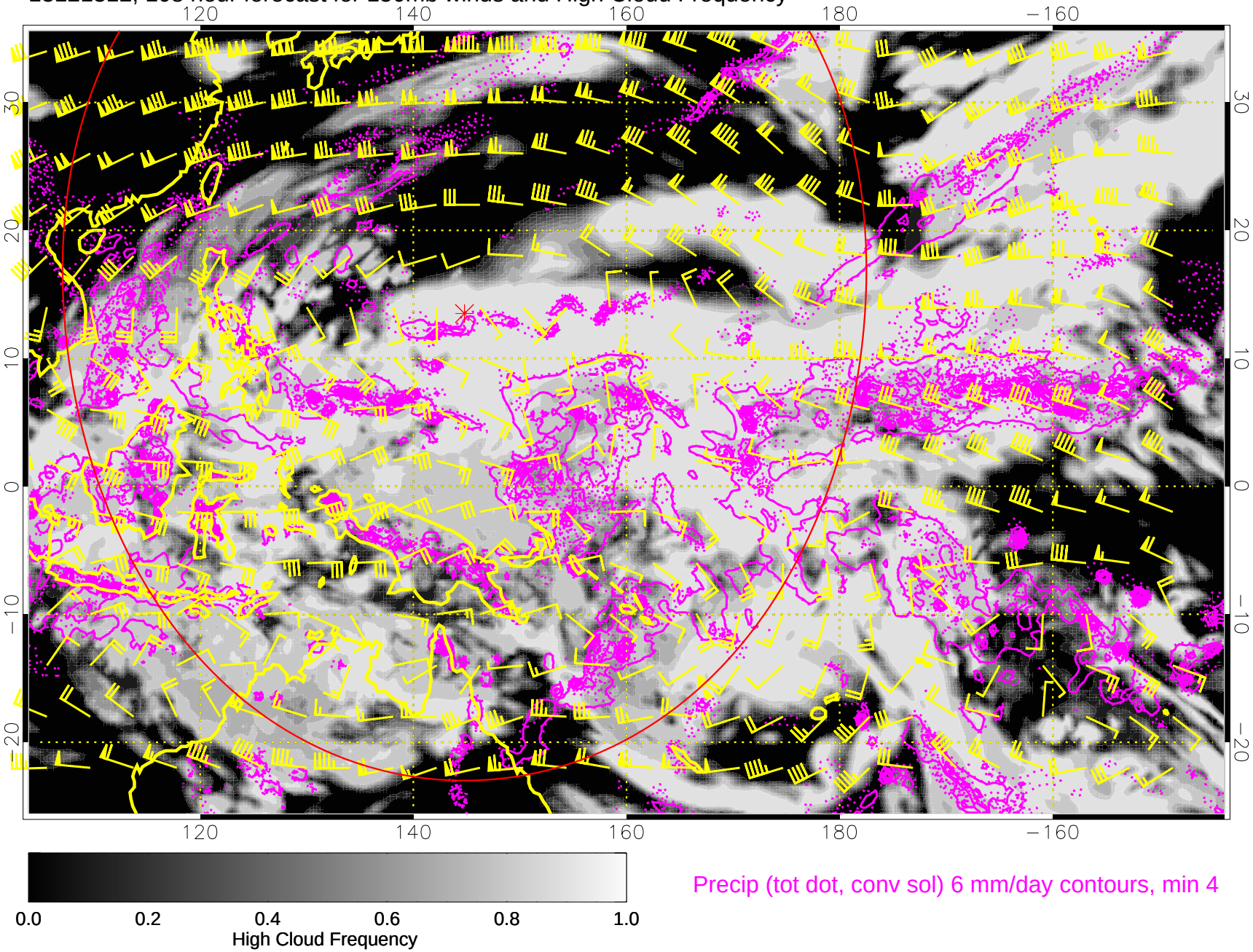
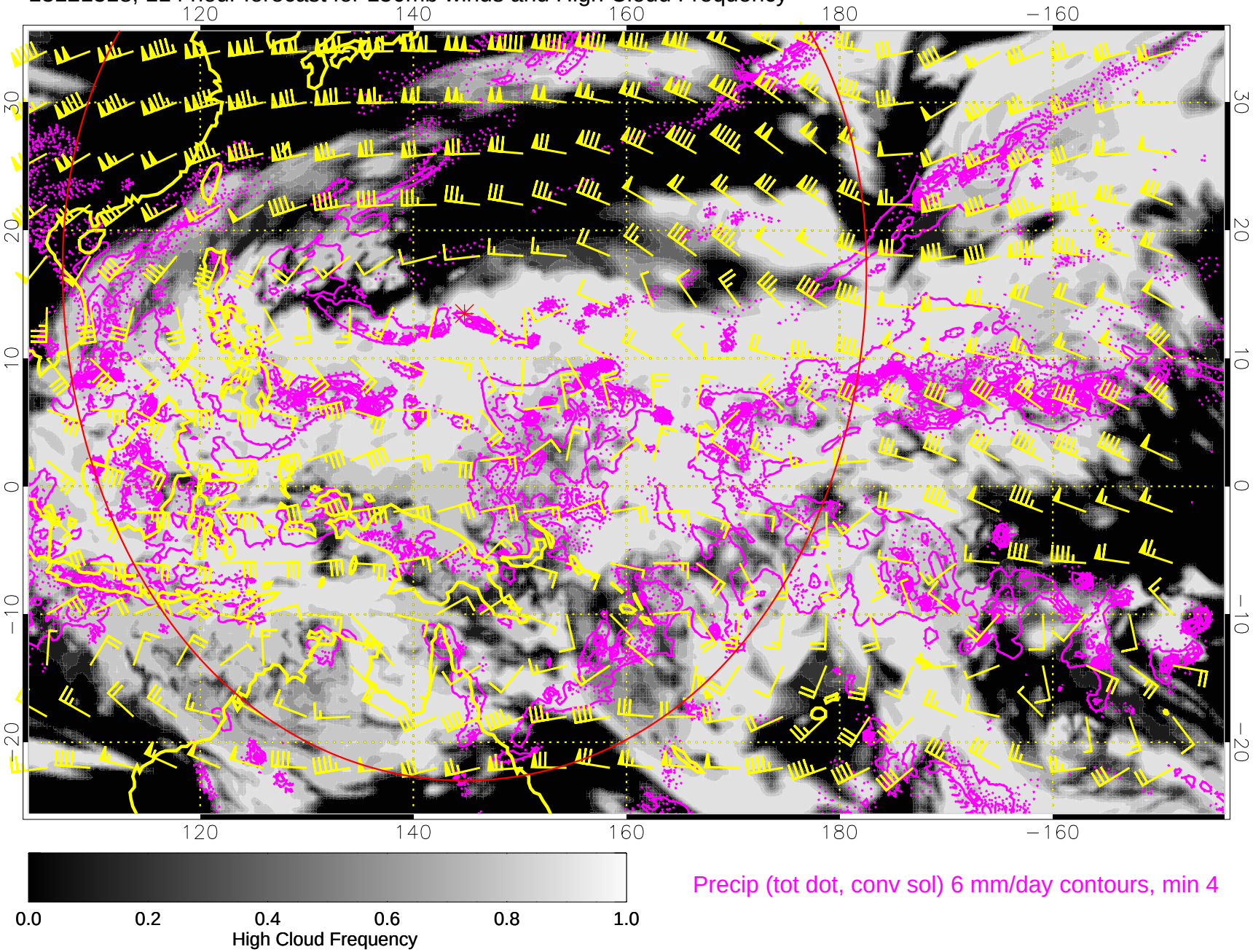
13121318, 114 hour forecast for 150mb winds and High Cloud Frequency