13120806, 6 hour forecast for 850mb winds and Low Cloud Frequency

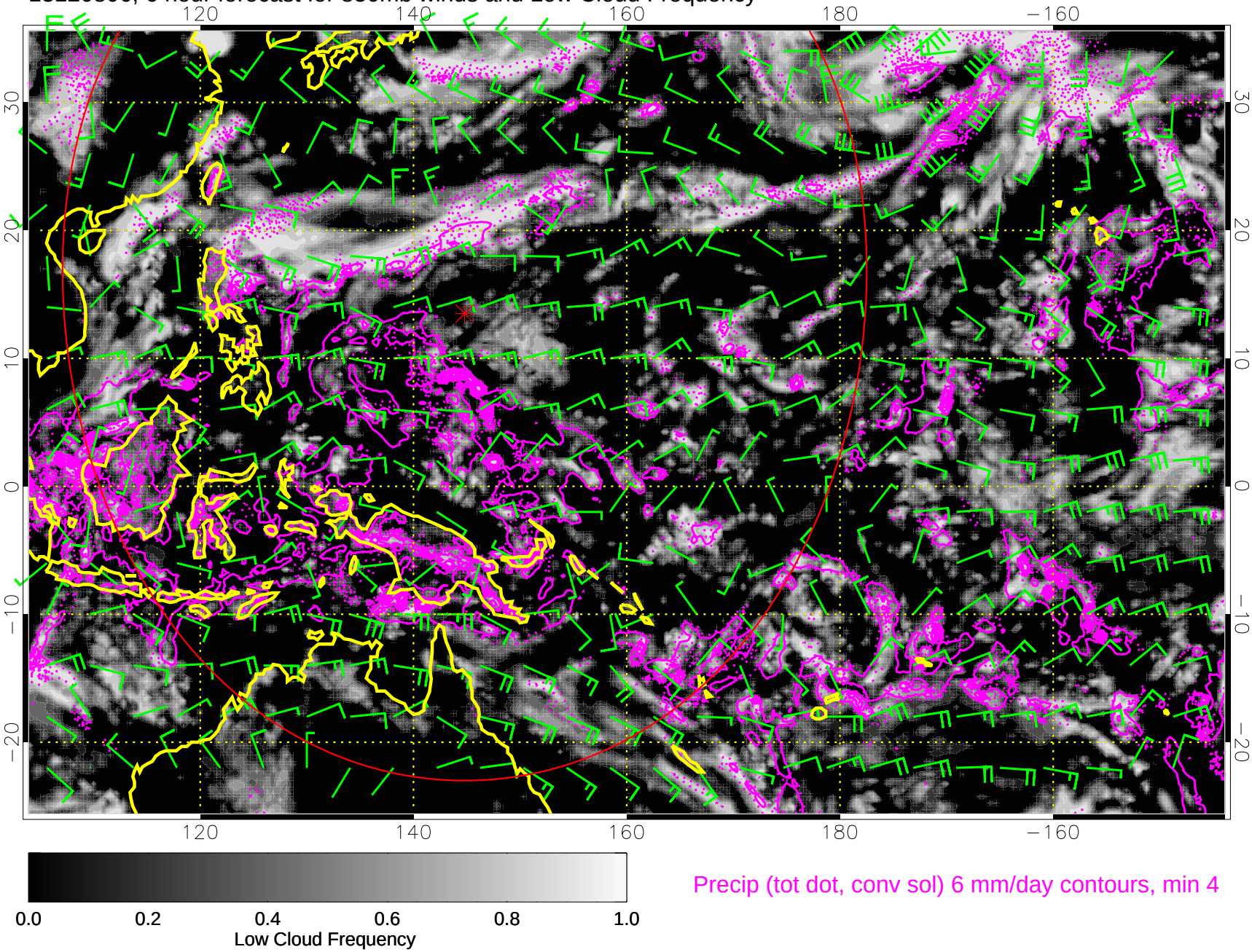

13120812, 12 hour forecast for 850mb winds and Low Cloud Frequency

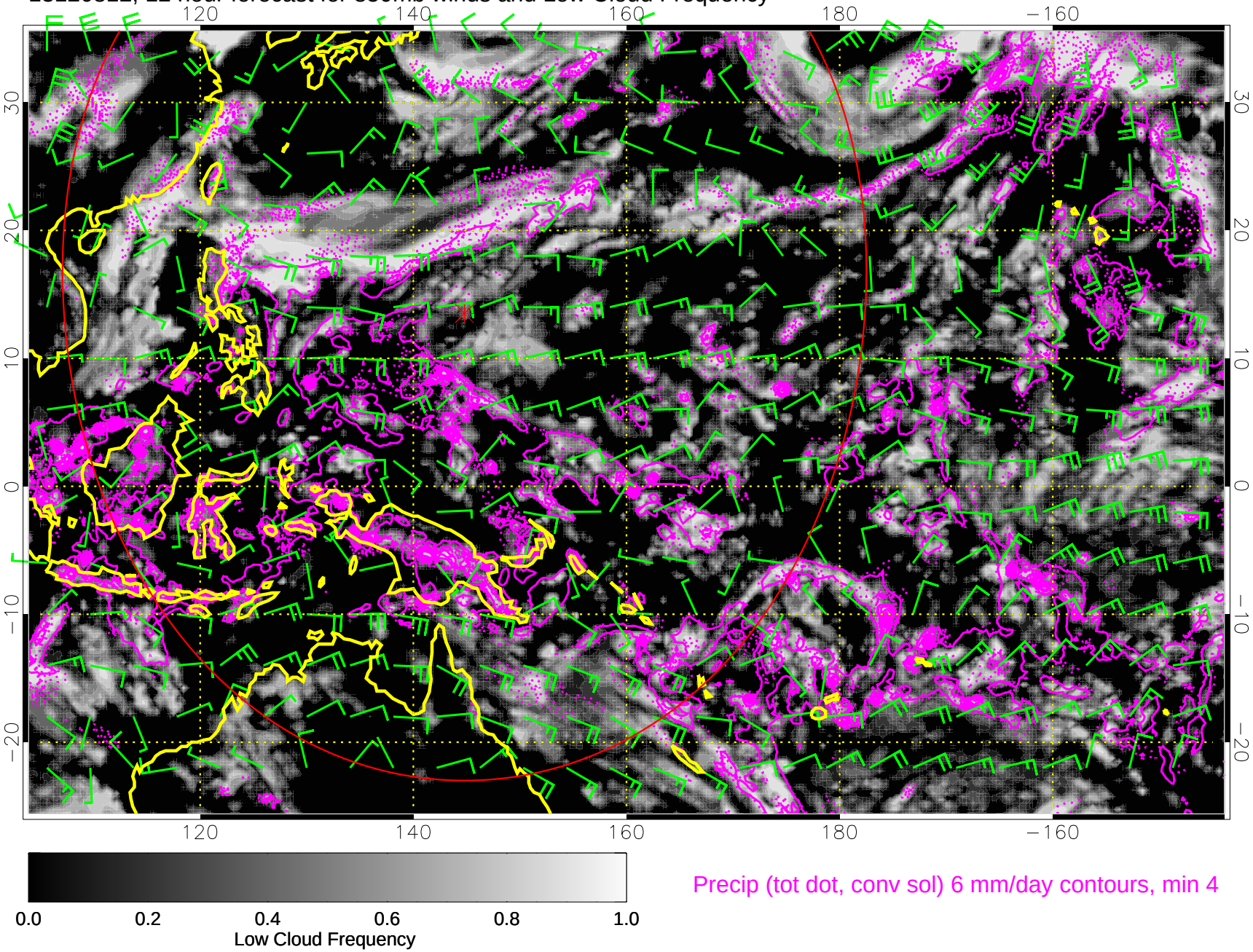





Precip (tot dot, conv sol) 6 mm/day contours, min 4

13120818, 18 hour forecast for 850mb winds and Low Cloud Frequency

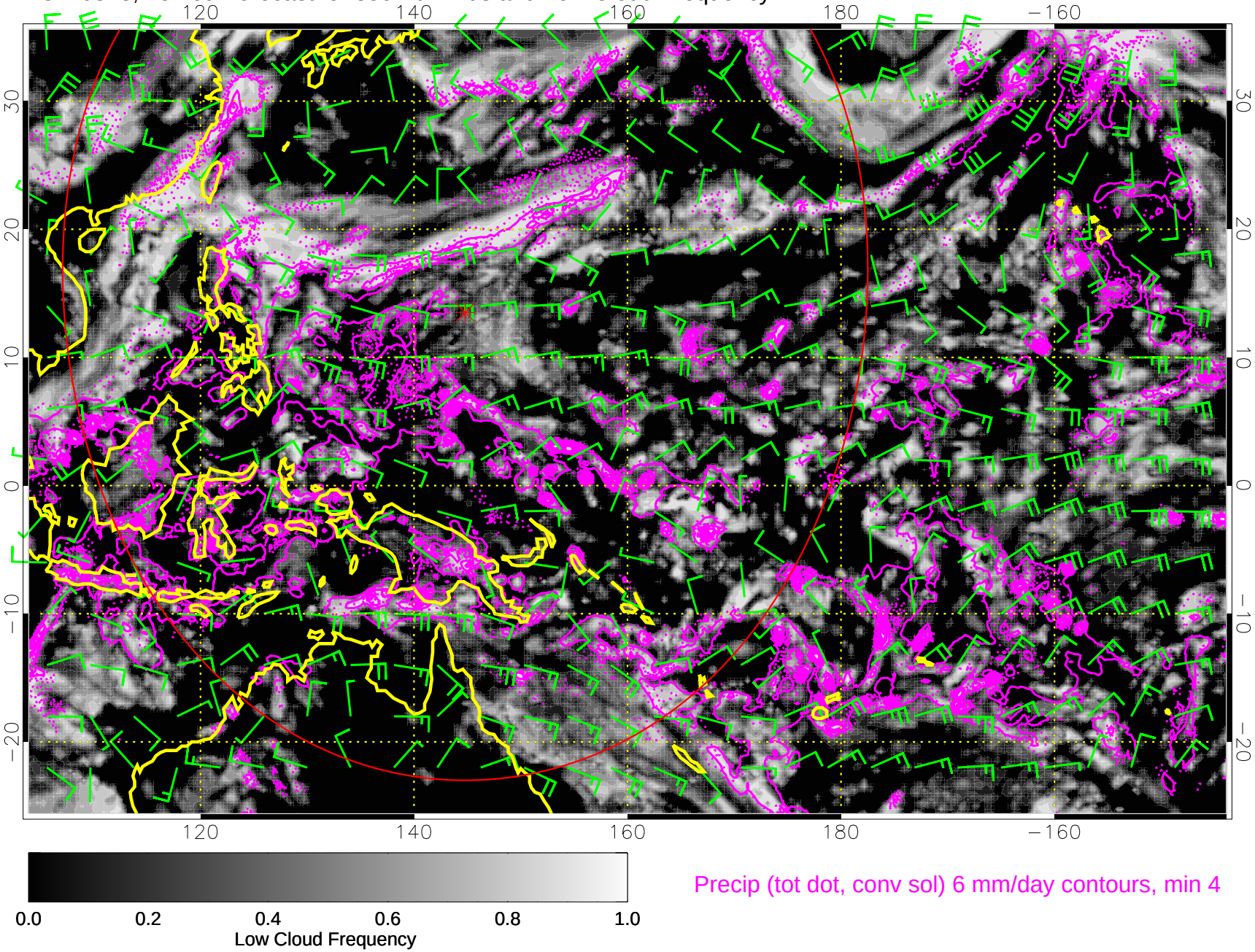

13120900, 24 hour forecast for 850mb winds and Low Cloud Frequency

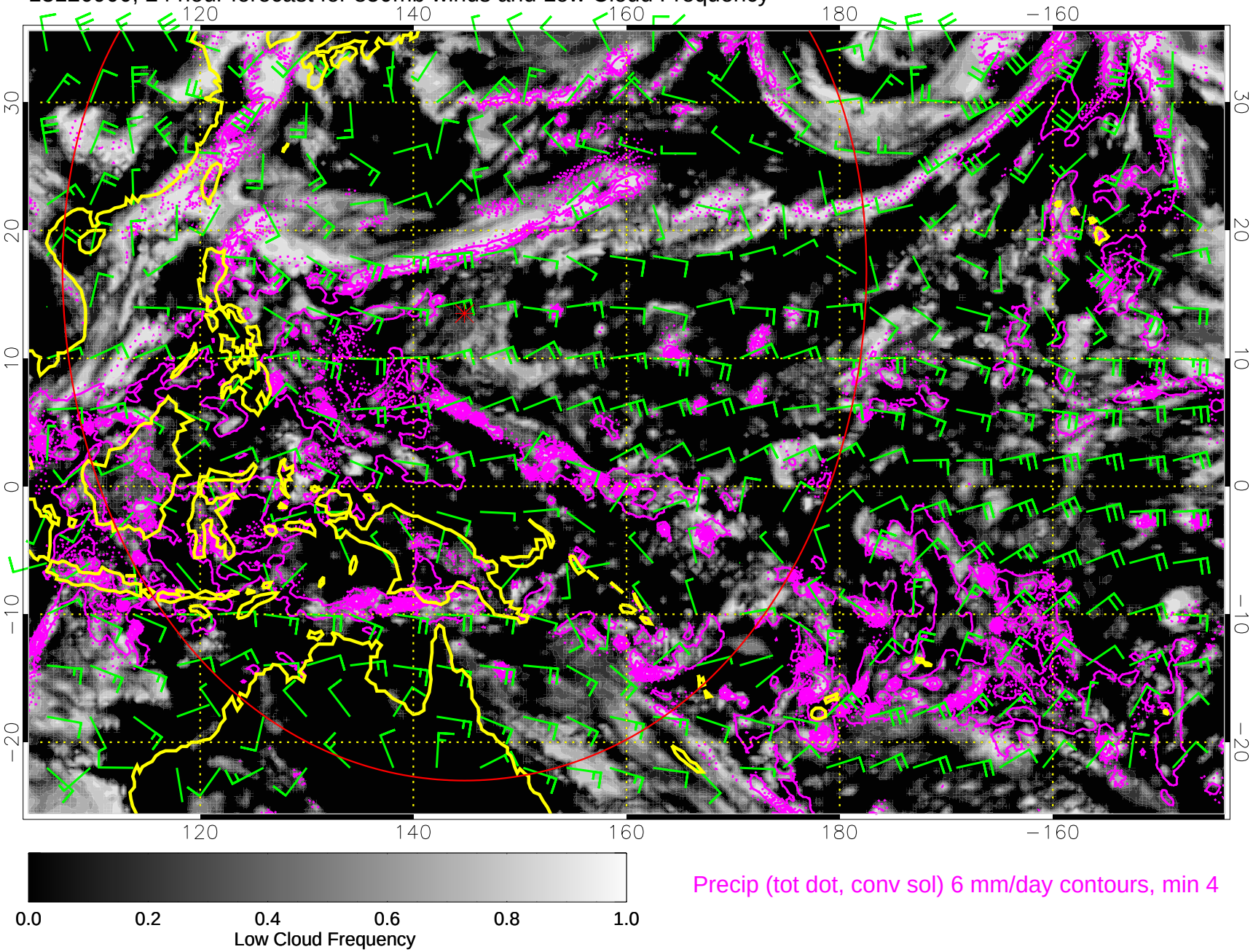


Precip (tot dot, conv sol) 6 mm/day contours, min 4

13120906, 30 hour forecast for 850mb winds and Low Cloud Frequency

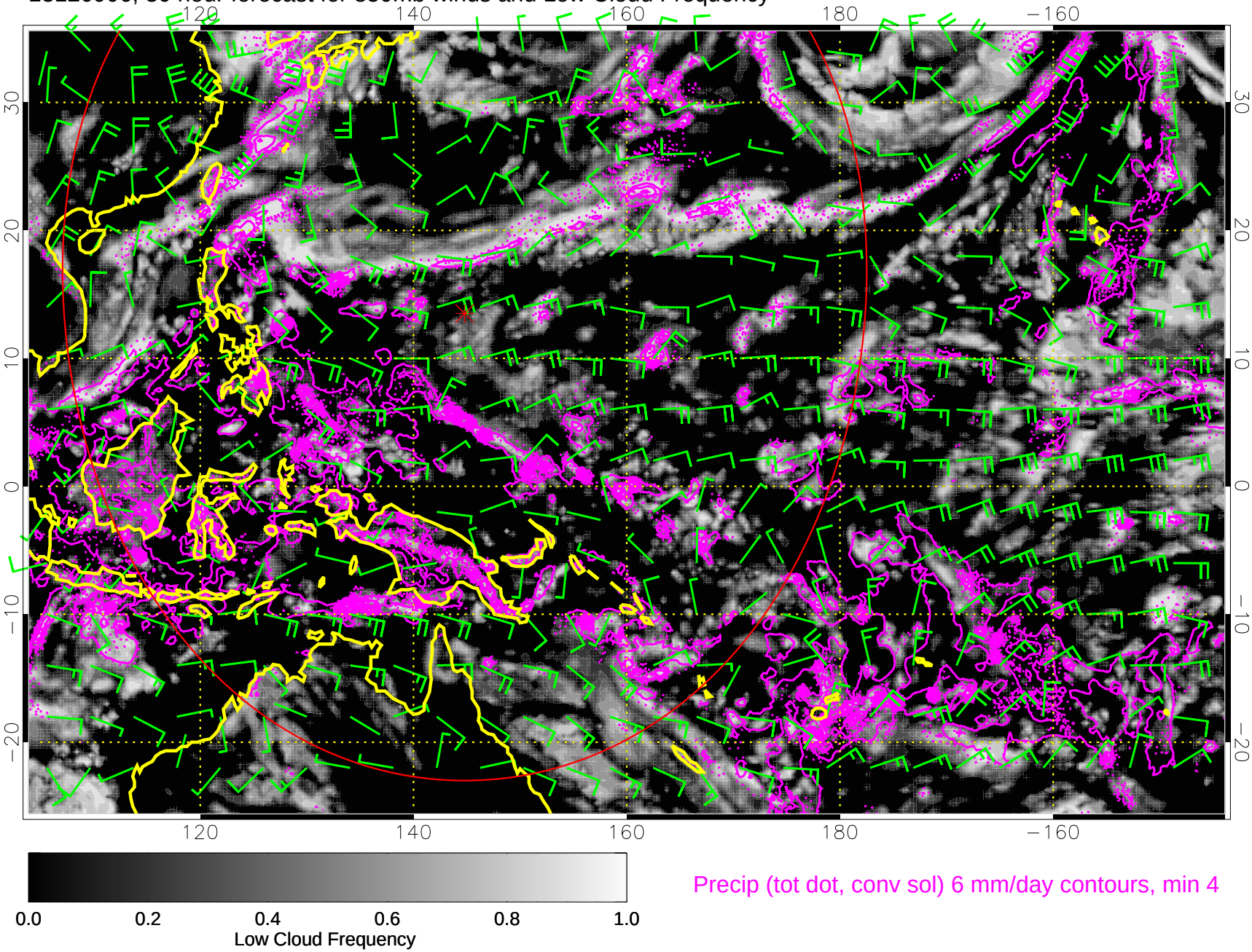


Precip (tot dot, conv sol) 6 mm/day contours, min 4

13120912, 36 hour forecast for 850mb winds and Low Cloud Frequency

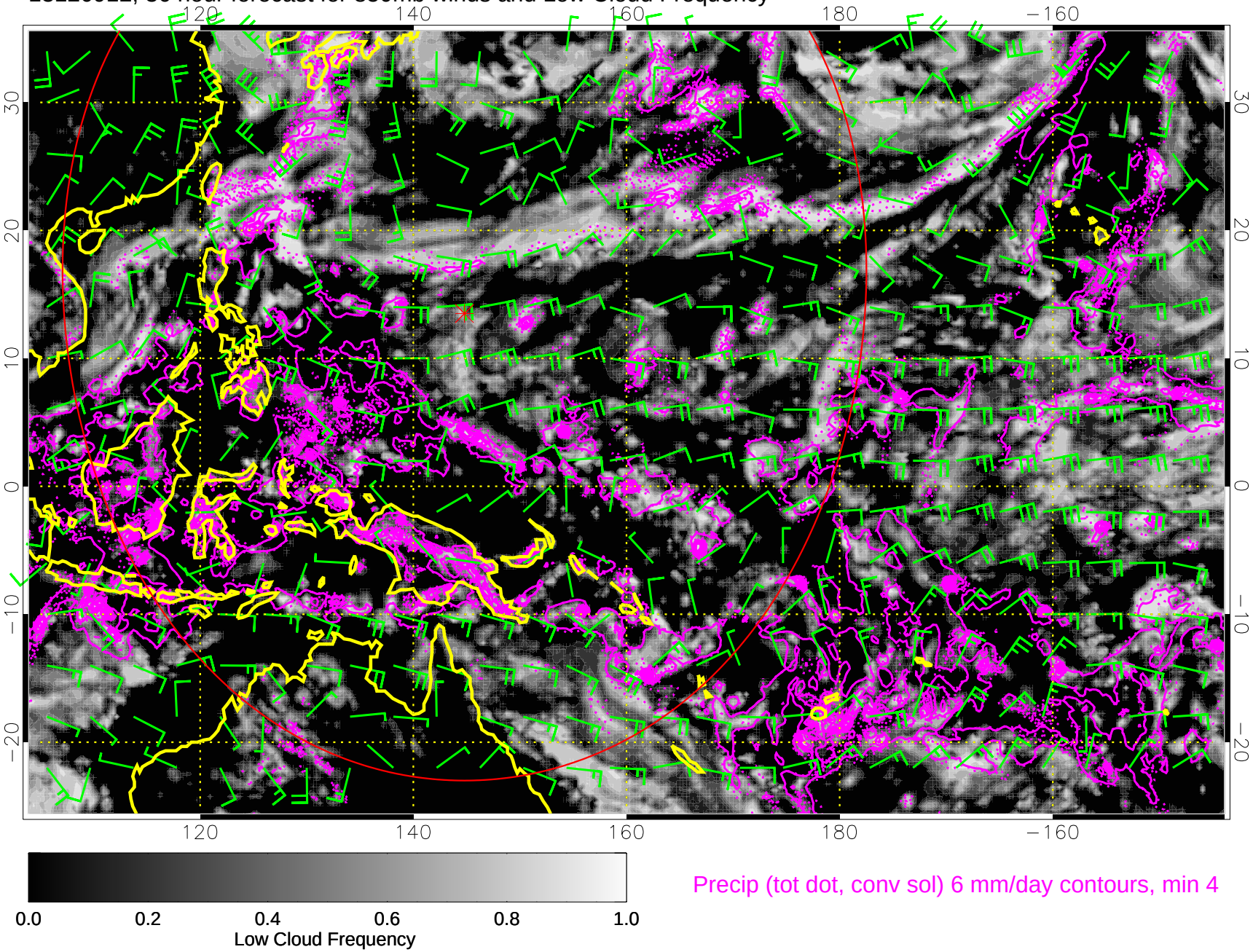

13120918, 42 hour forecast for 850mb winds and Low Cloud Frequency

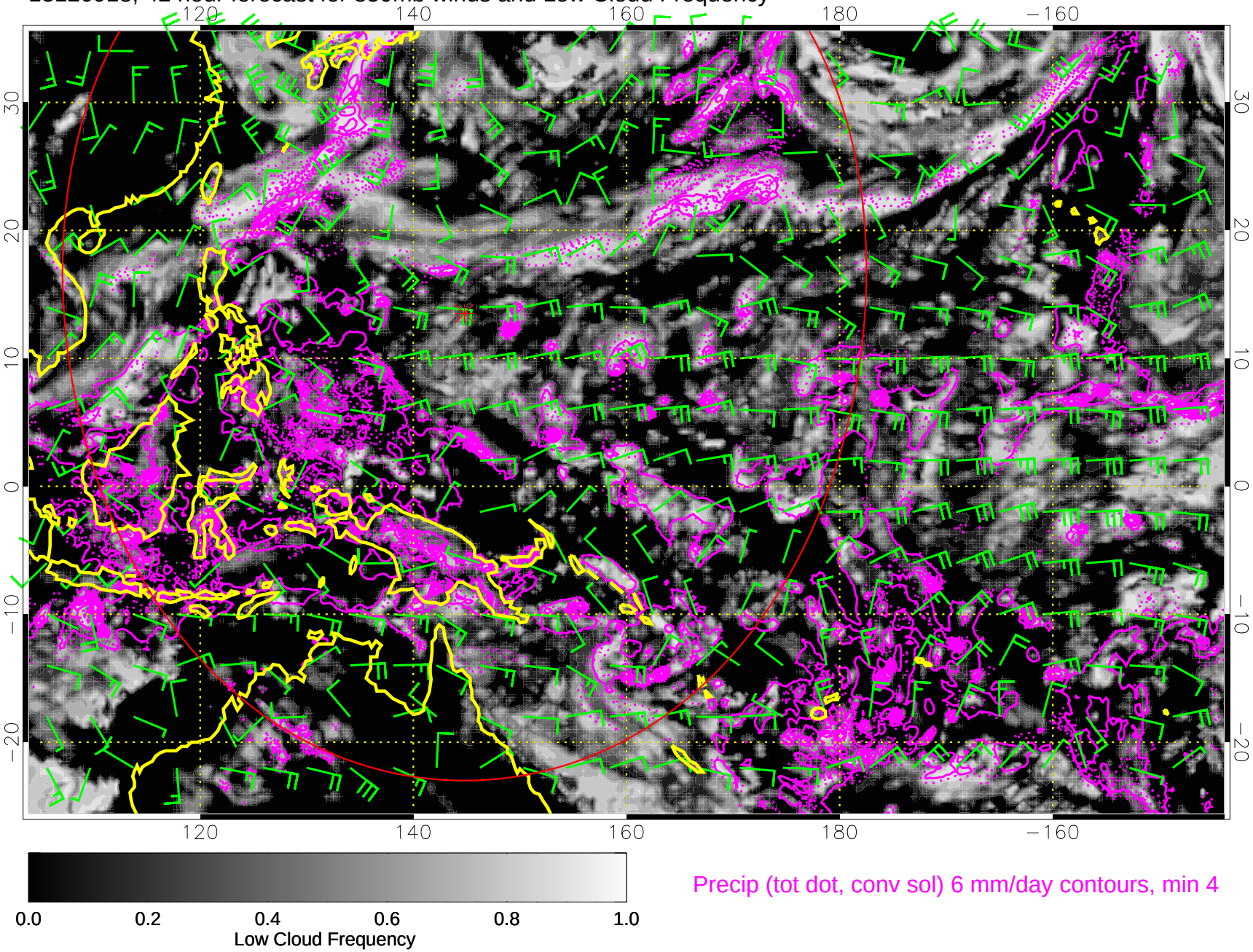

13121000, 48 hour forecast for 850mb winds and Low Cloud Frequency

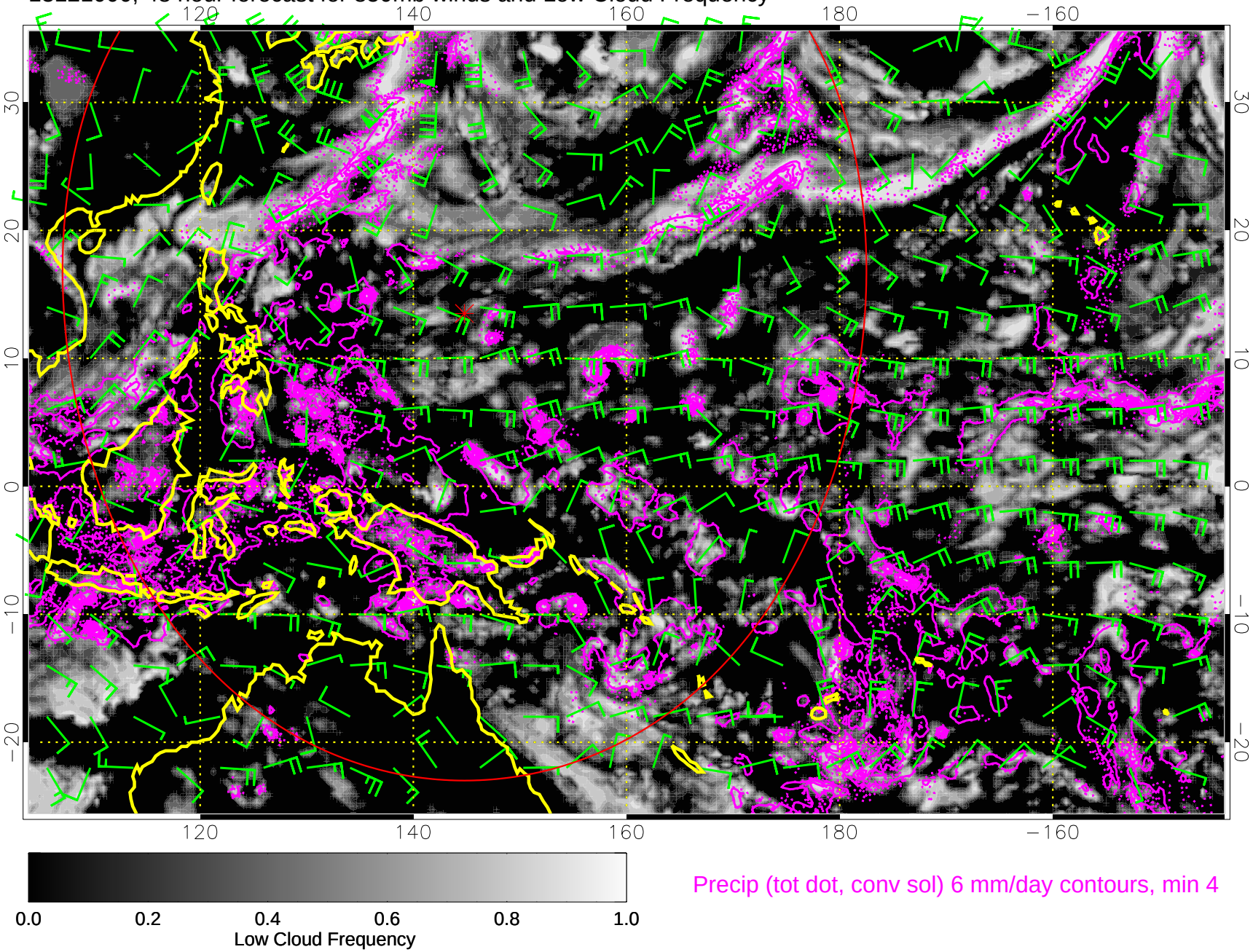

13121006, 54 hour forecast for 850mb winds and Low Cloud Frequency

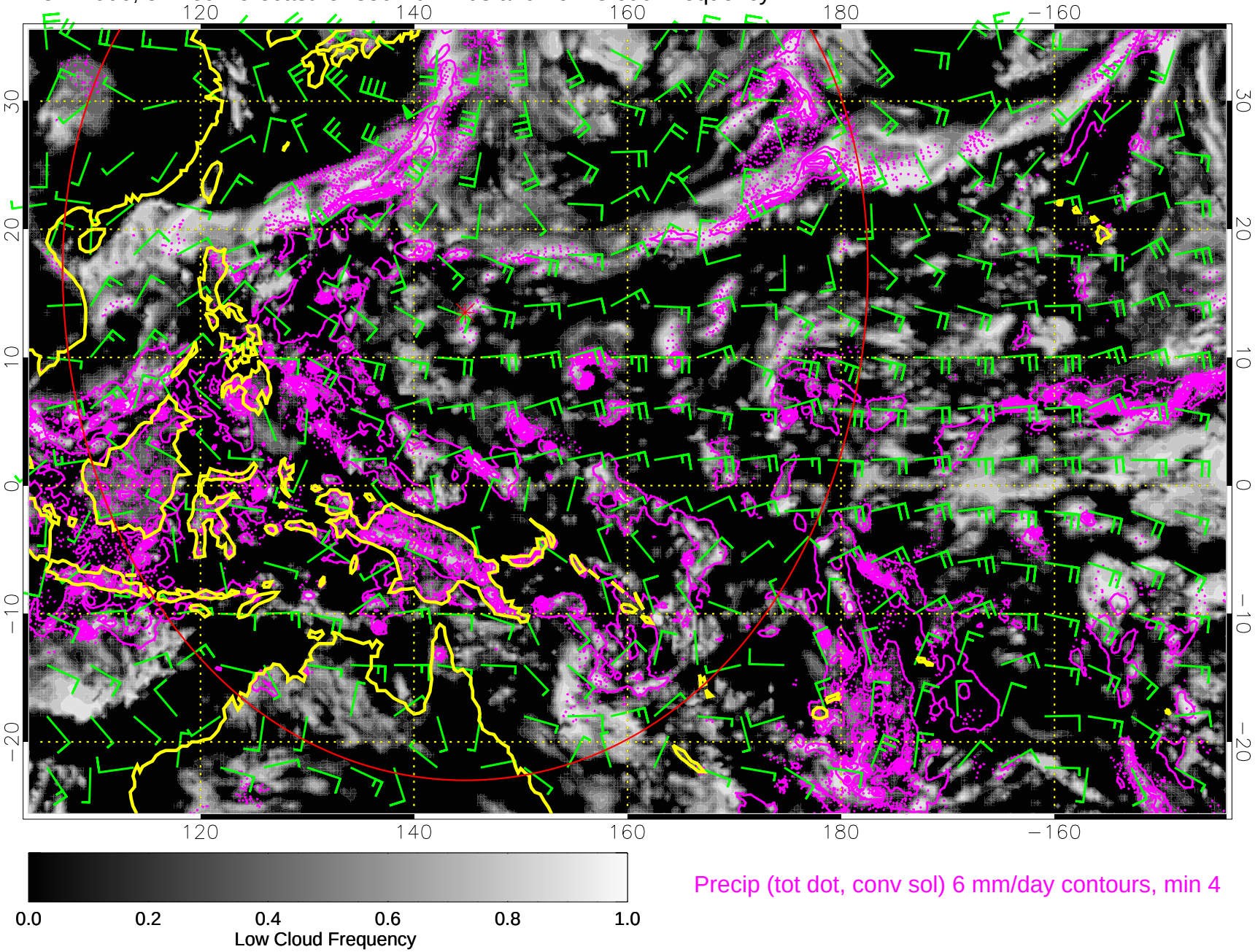





Precip (tot dot, conv sol) 6 mm/day contours, min 4

13121012, 60 hour forecast for 850mb winds and Low Cloud Frequency

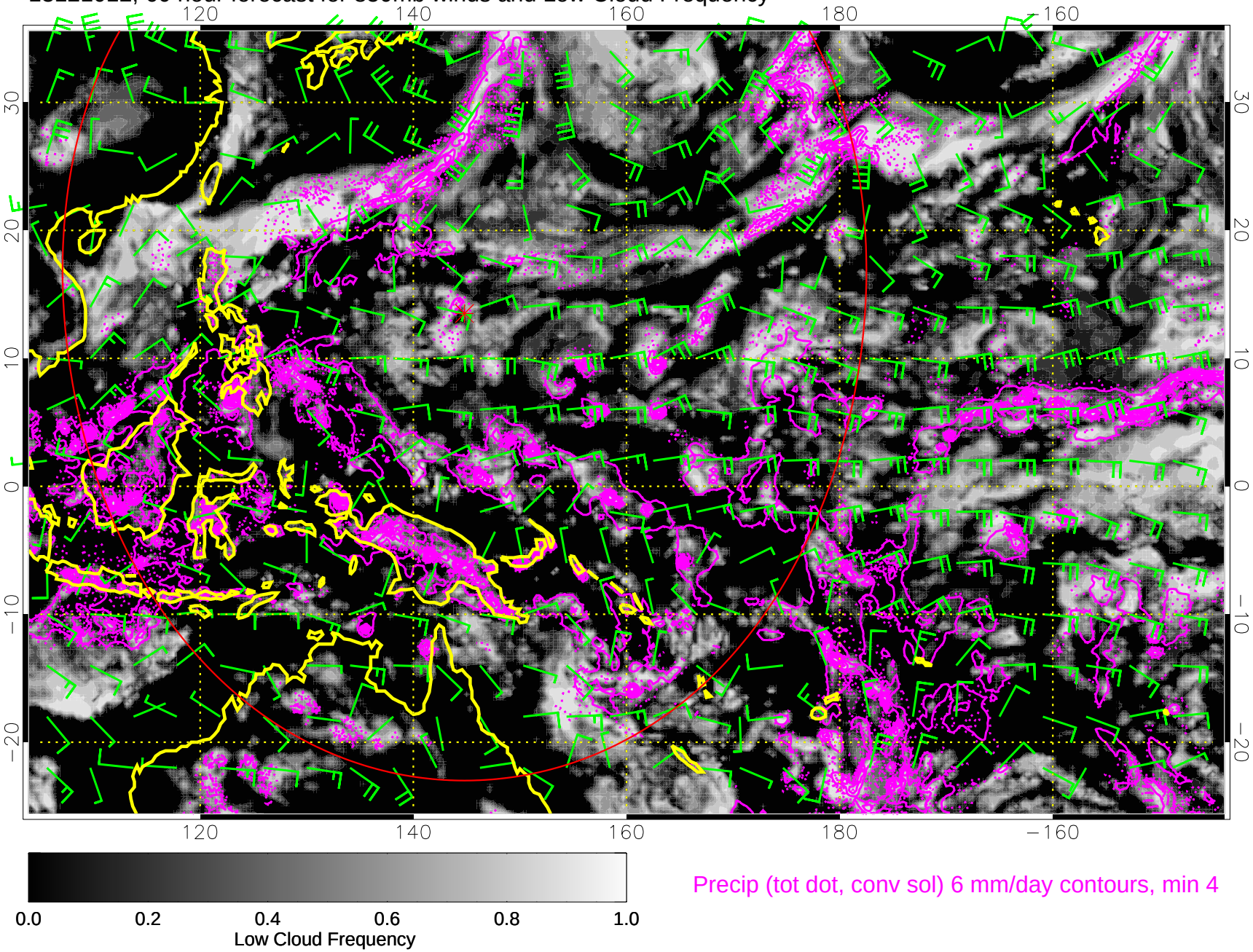

13121018, 66 hour forecast for 850mb winds and Low Cloud Frequency

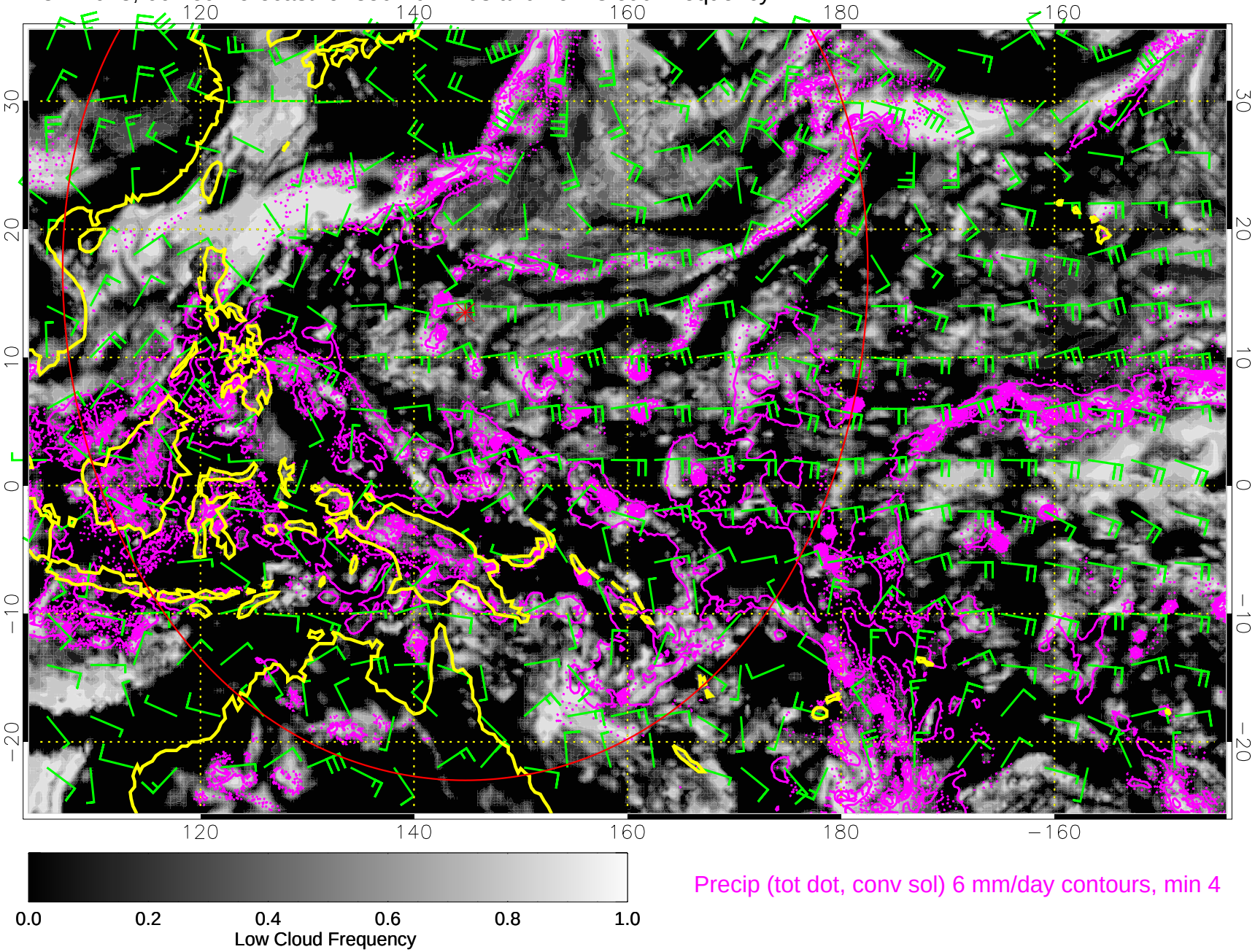

13121100, 72 hour forecast for 850mb winds and Low Cloud Frequency

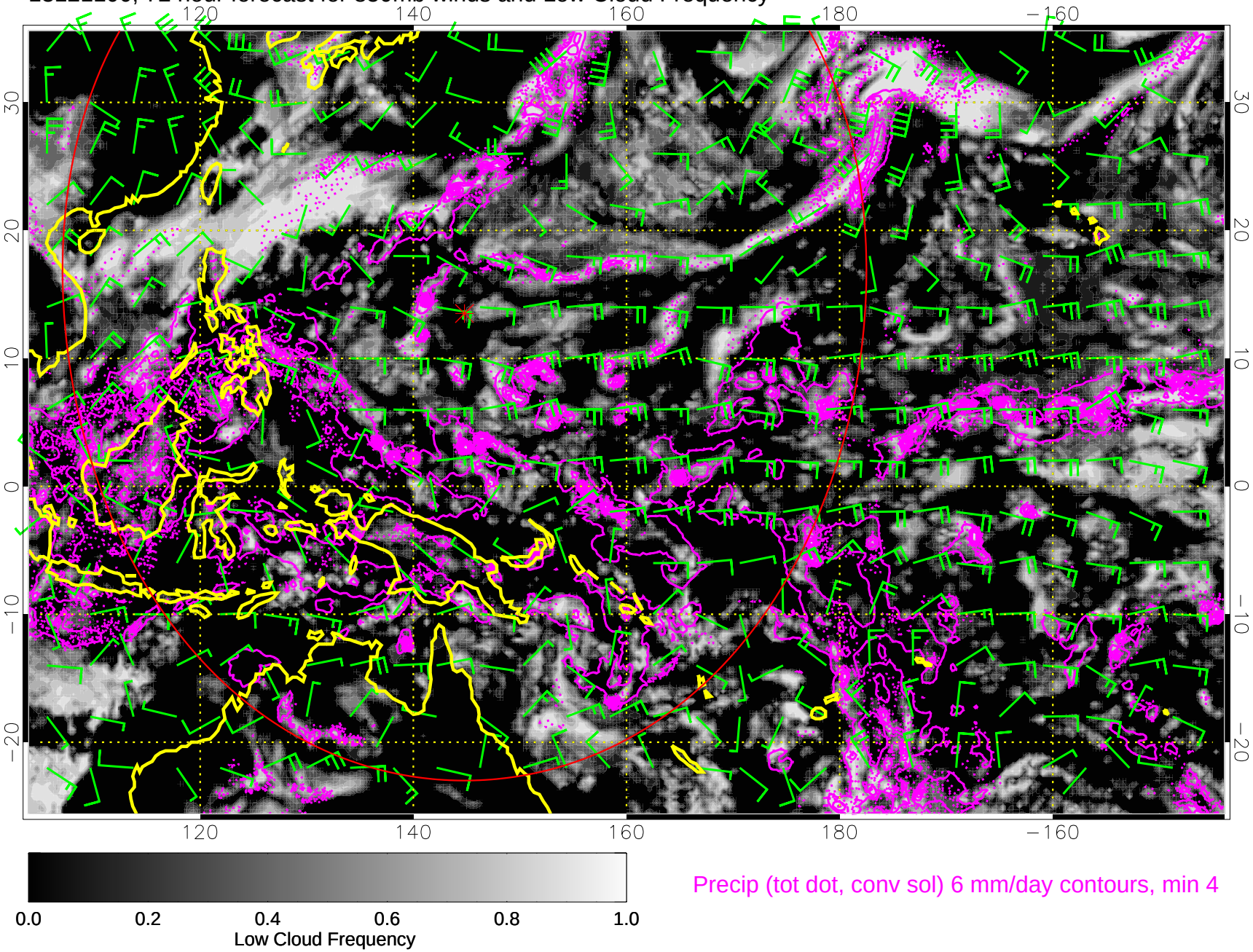

13121106, 78 hour forecast for 850mb winds and Low Cloud Frequency

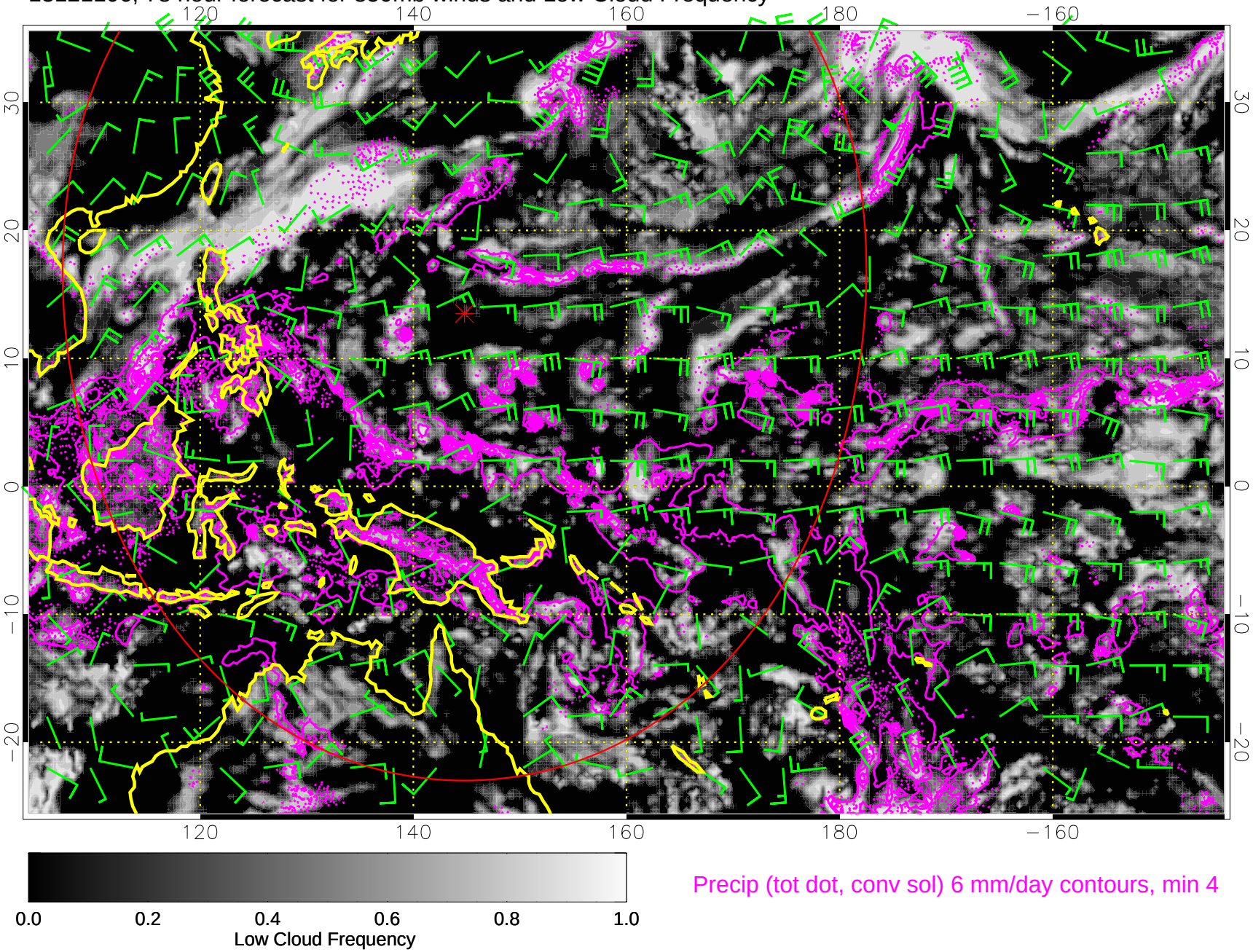


Precip (tot dot, conv sol) 6 mm/day contours, min 4

13121112, 84 hour forecast for 850mb winds and Low Cloud Frequency

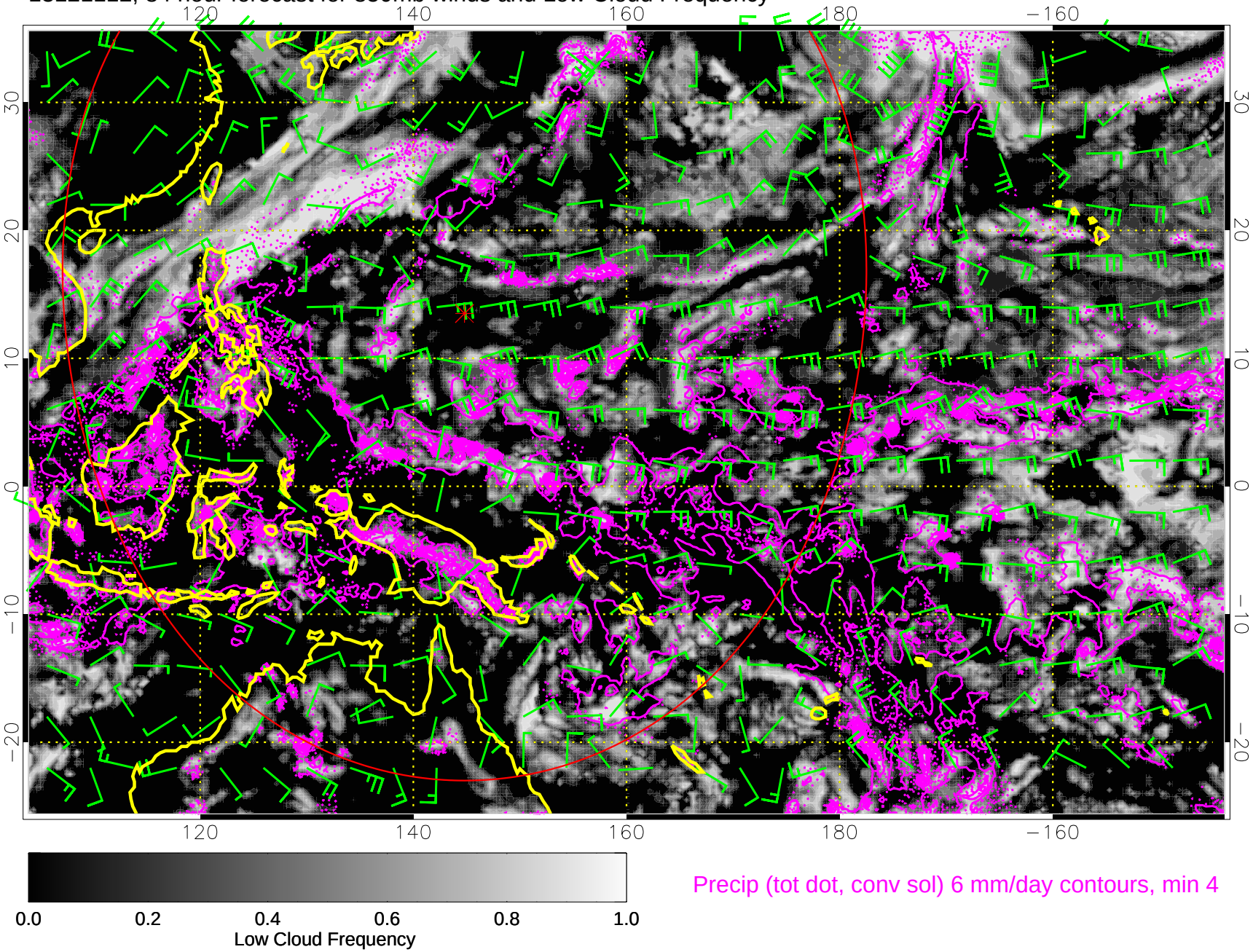


Precip (tot dot, conv sol) 6 mm/day contours, min 4

13121118, 90 hour forecast for 850mb winds and Low Cloud Frequency

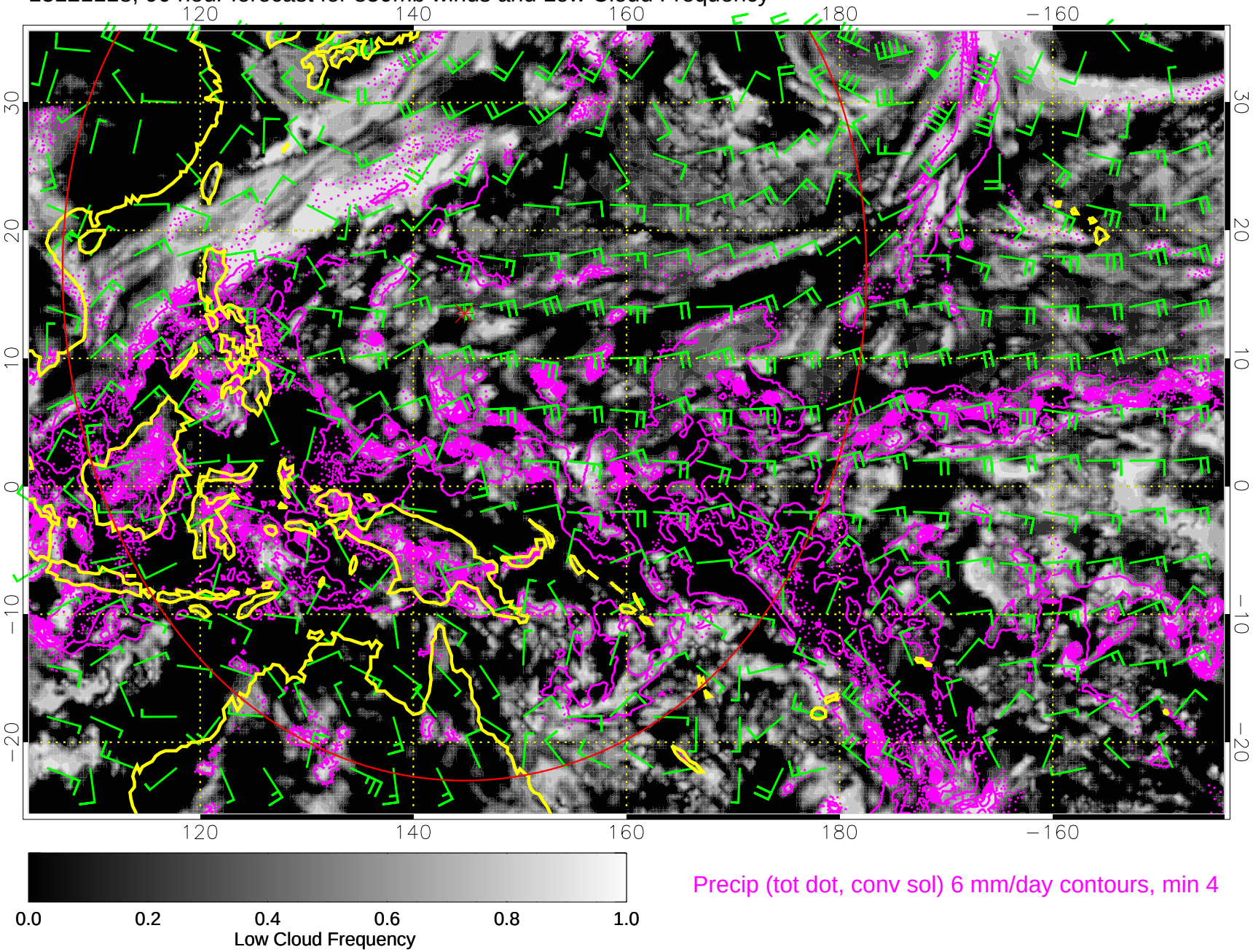


Precip (tot dot, conv sol) 6 mm/day contours, min 4

13121200, 96 hour forecast for 850mb winds and Low Cloud Frequency

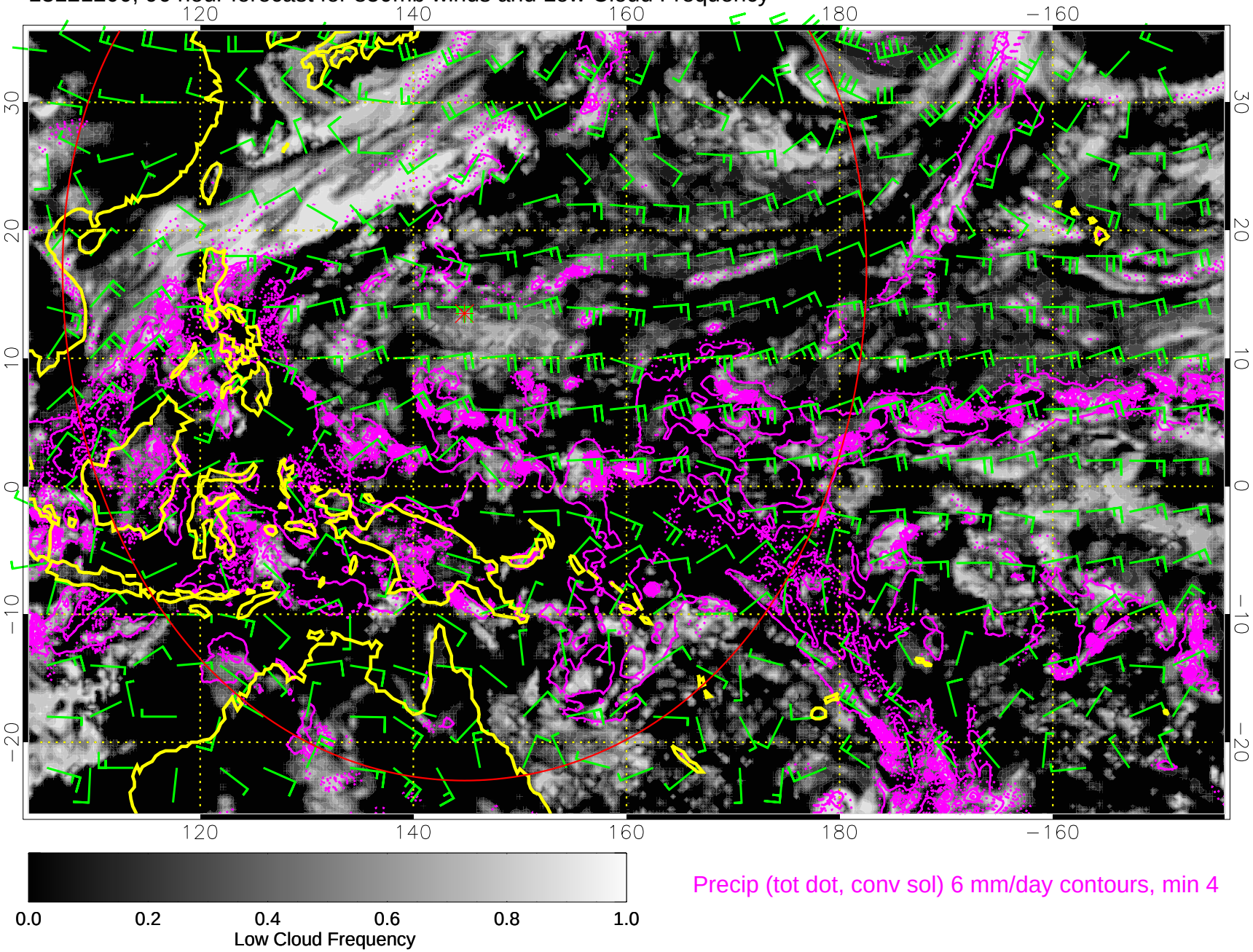

13121206, 102 hour forecast for 850mb winds and Low Cloud Frequency

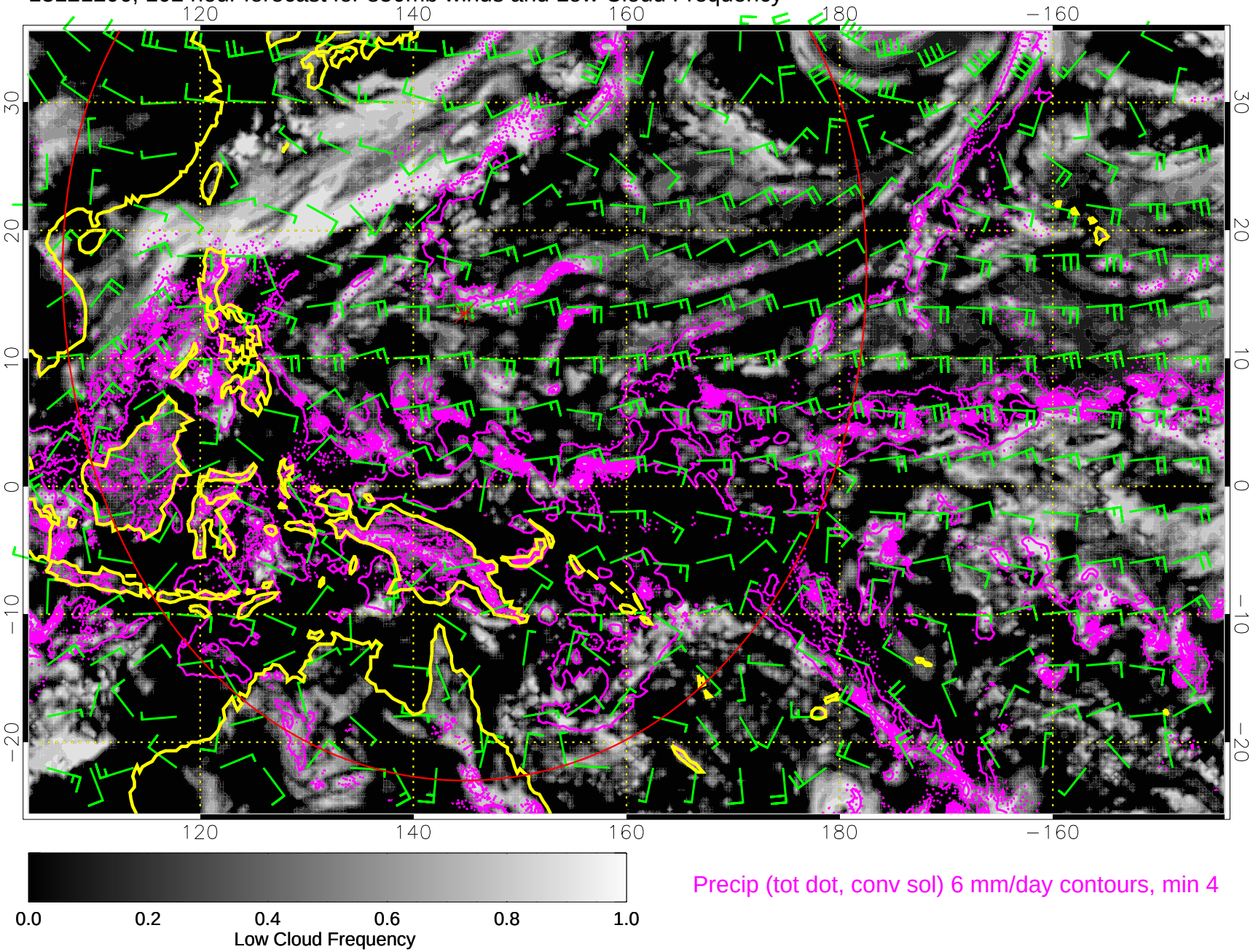


Precip (tot dot, conv sol) 6 mm/day contours, min 4

13121212, 108 hour forecast for 850mb winds and Low Cloud Frequency

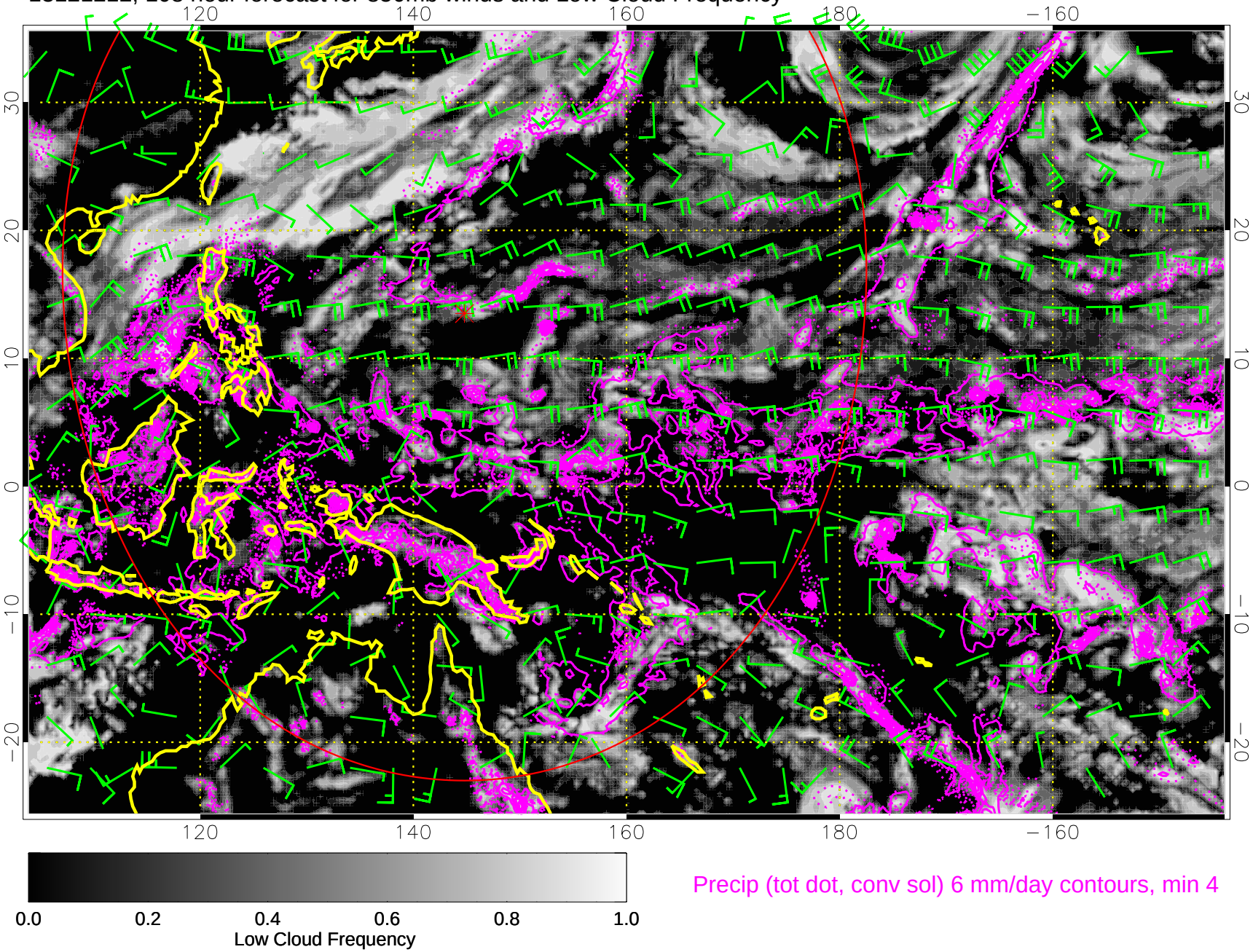
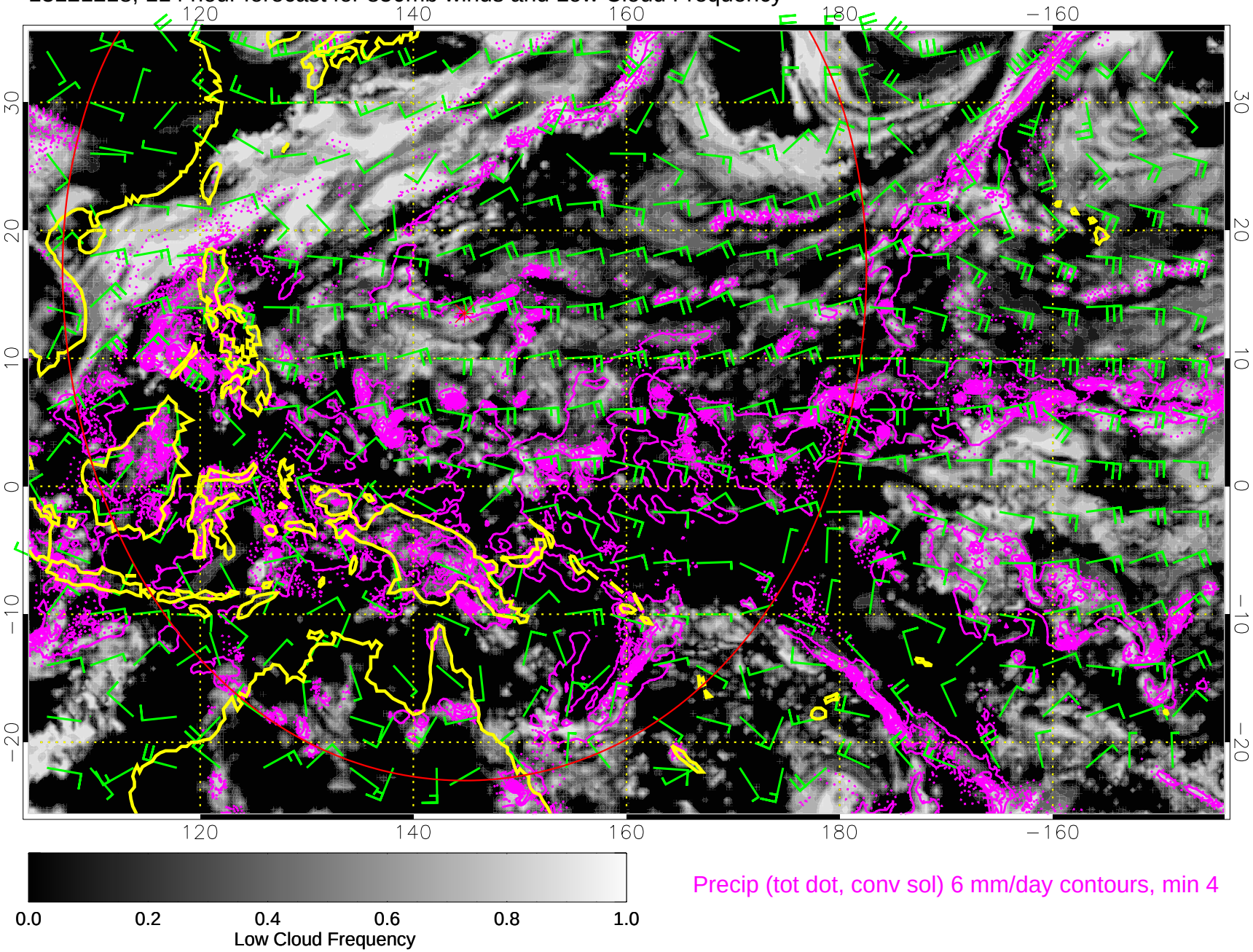
13121218, 114 hour forecast for 850mb winds and Low Cloud Frequency