13120806, 6 hour forecast for 150mb winds and High Cloud Frequency

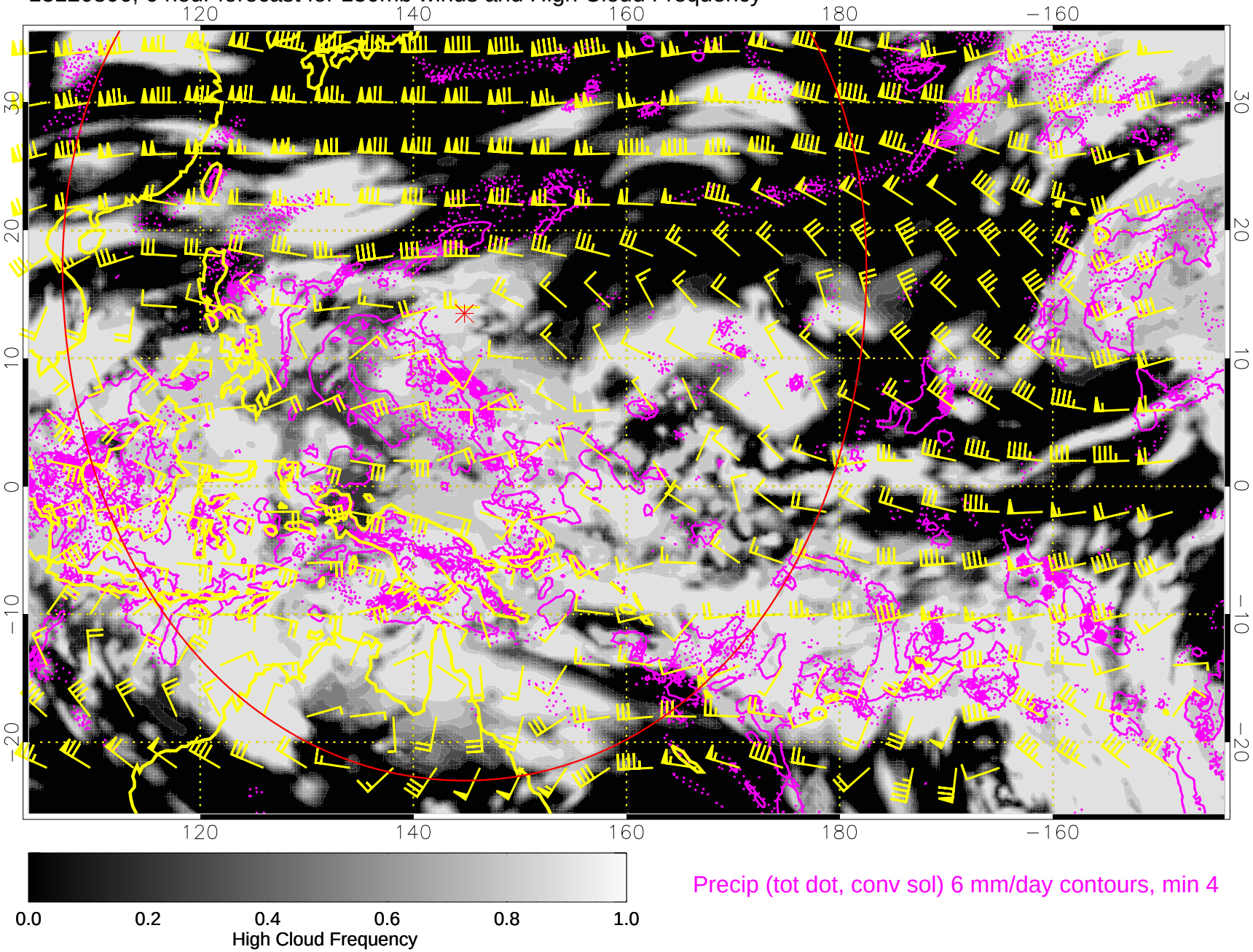

Precip (tot dot, conv sol) 6 mm/day contours, min 4

13120812, 12 hour forecast for 150mb winds and High Cloud Frequency

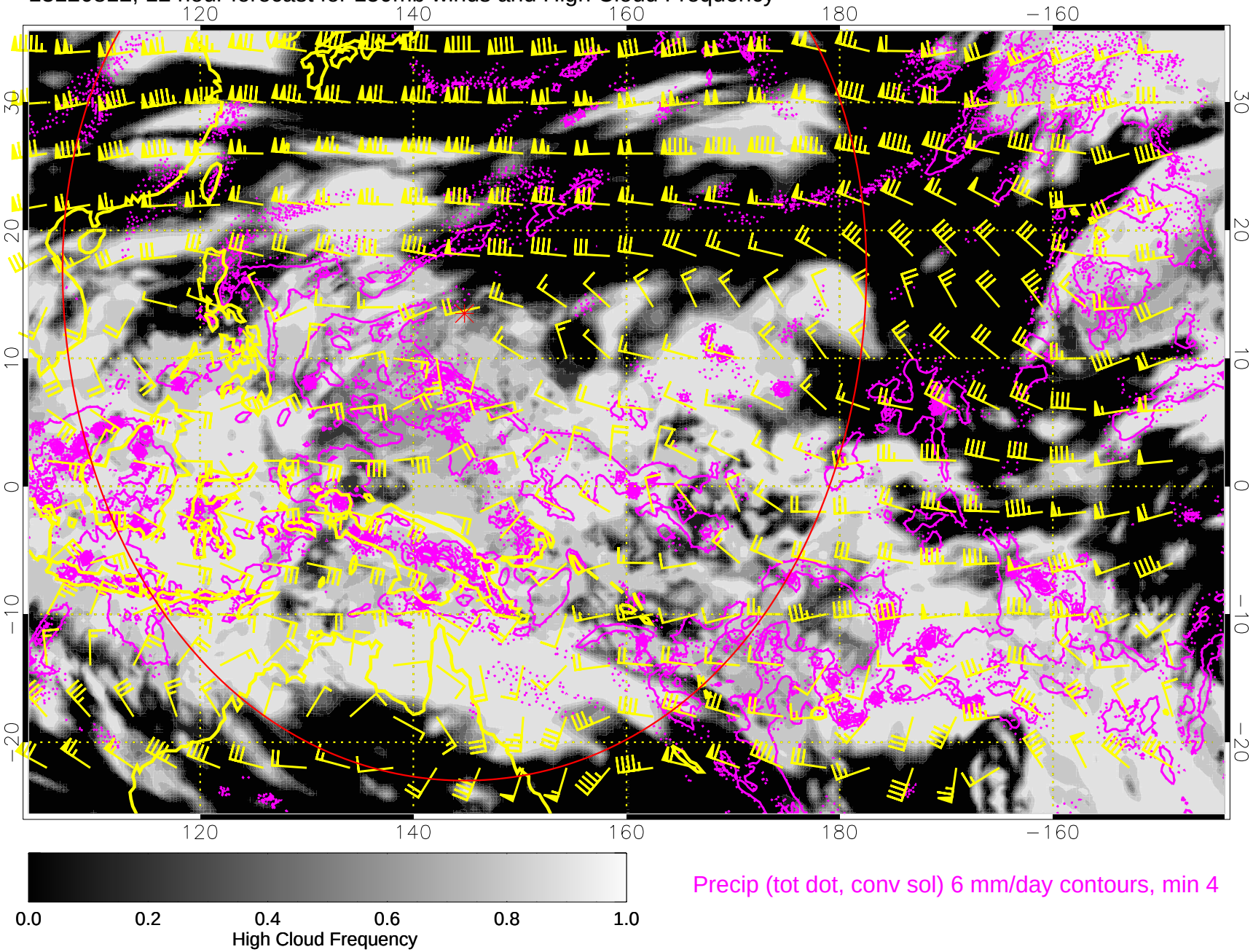

13120818, 18 hour forecast for 150mb winds and High Cloud Frequency

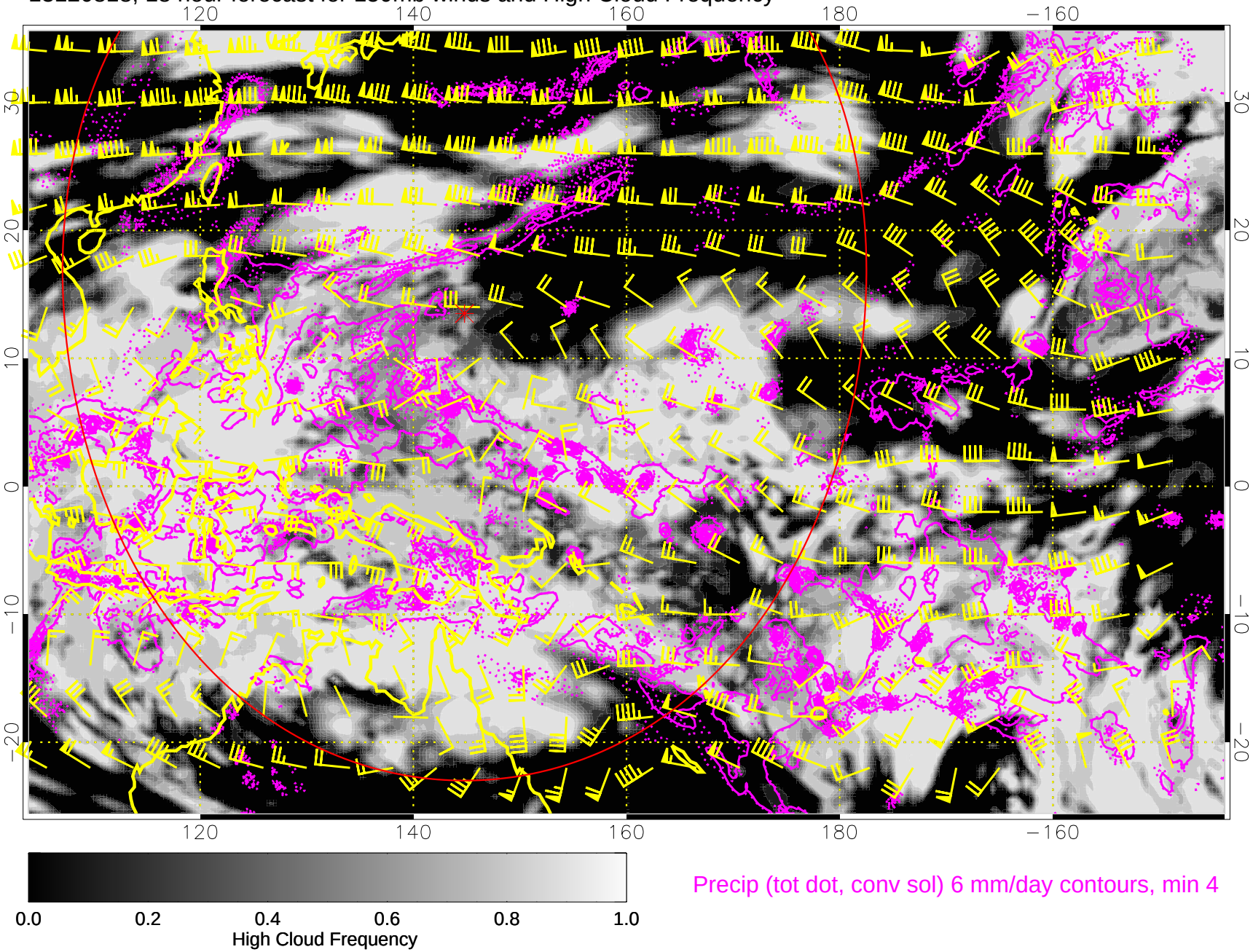

13120900, 24 hour forecast for 150mb winds and High Cloud Frequency

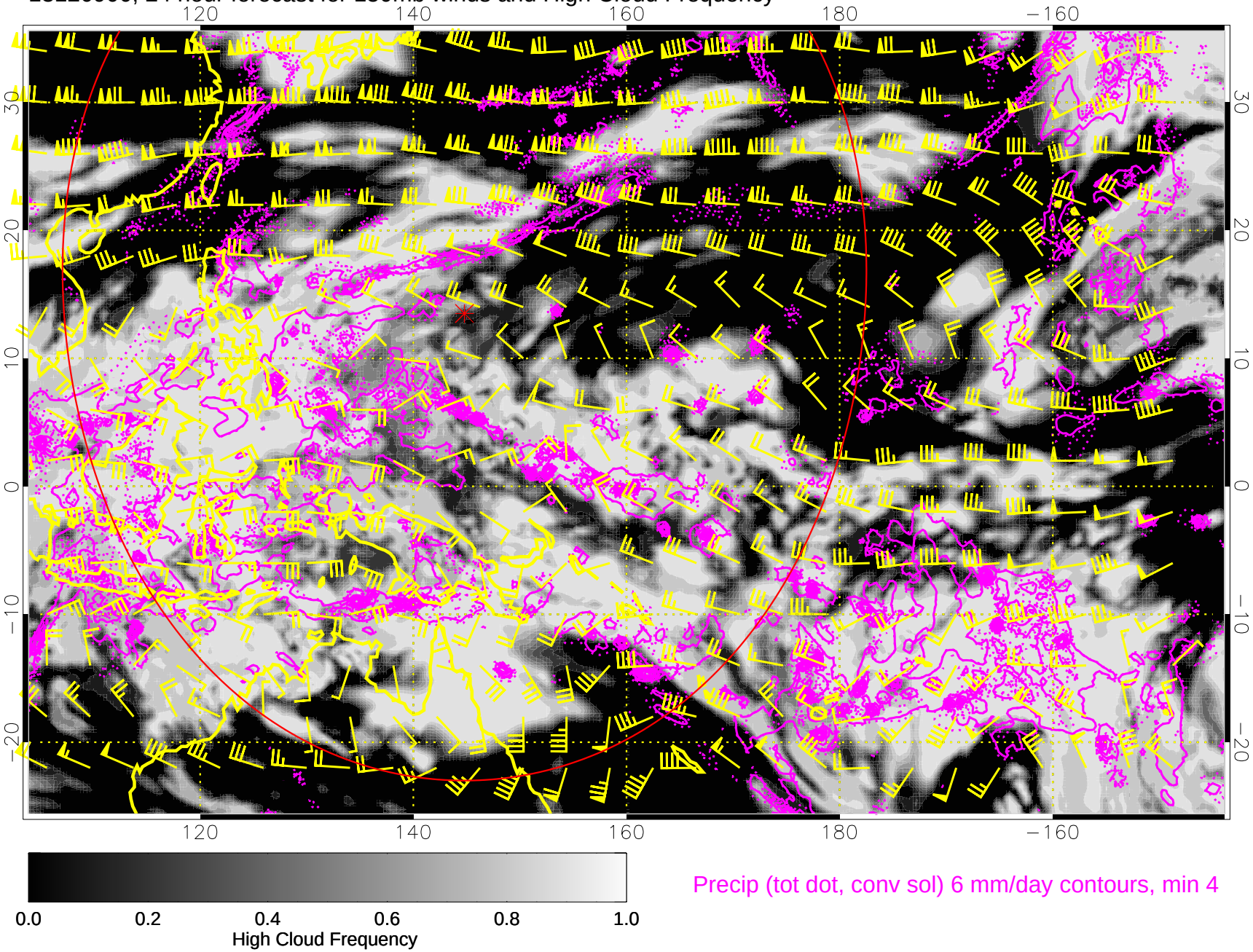

13120906, 30 hour forecast for 150mb winds and High Cloud Frequency

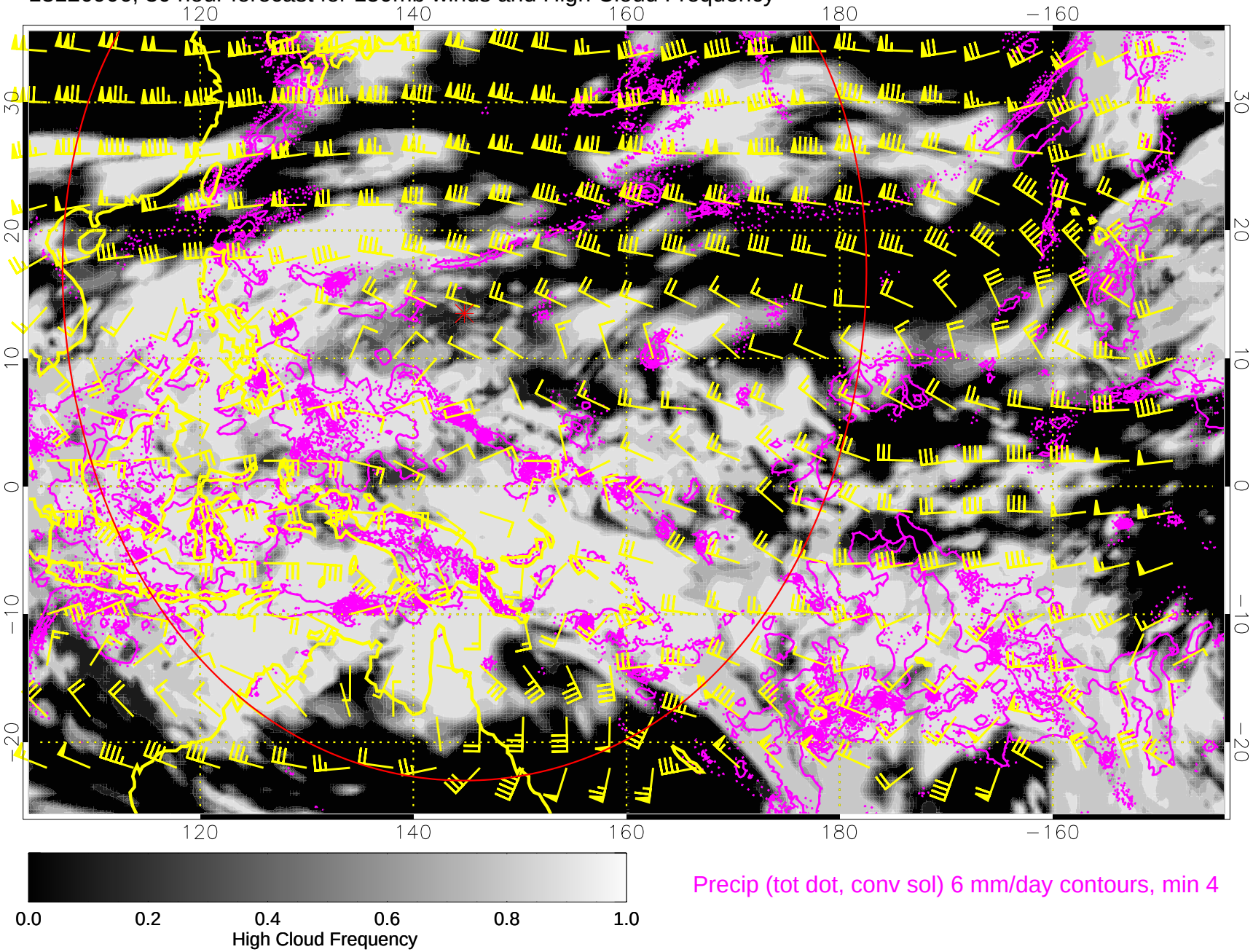

13120912, 36 hour forecast for 150mb winds and High Cloud Frequency

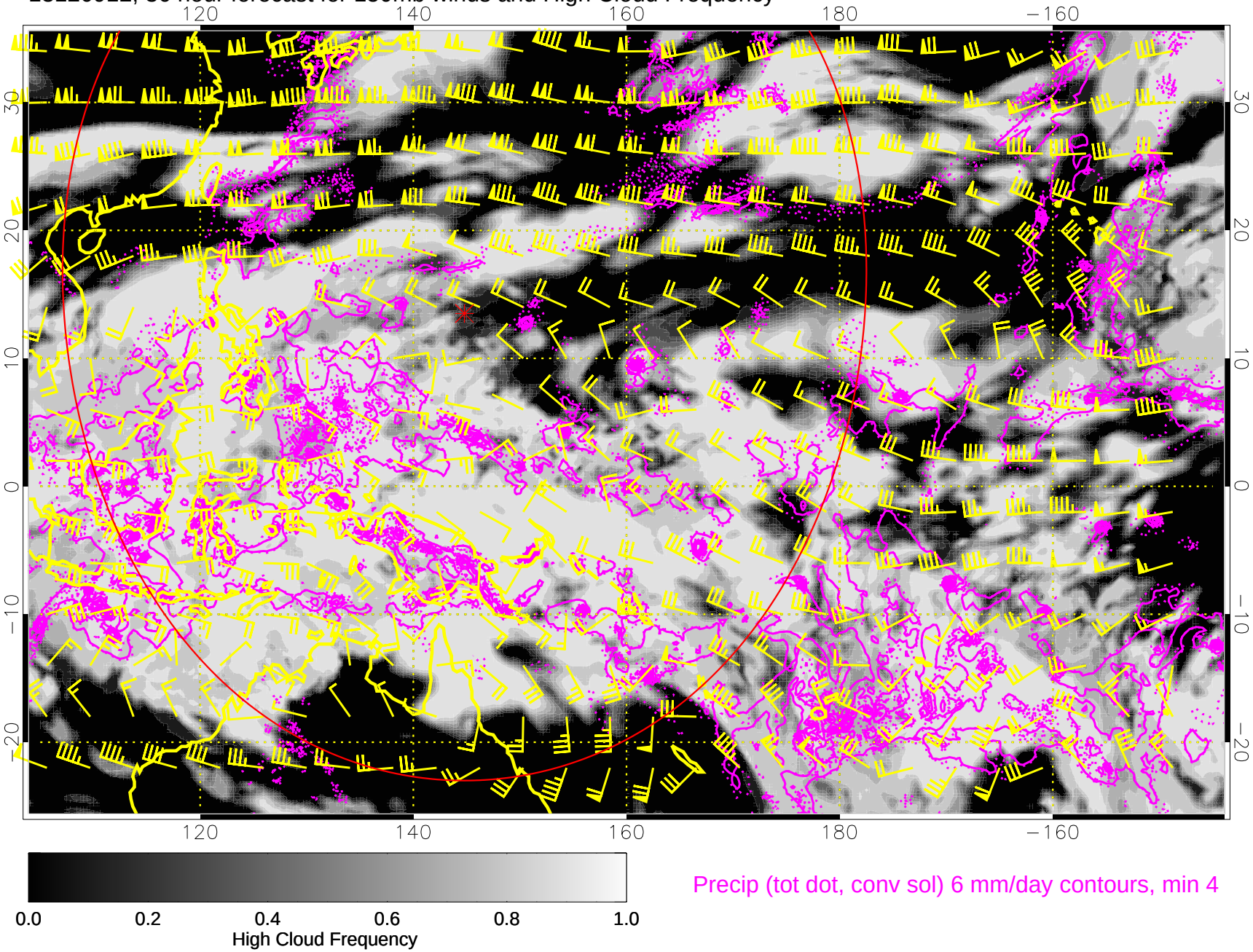

13120918, 42 hour forecast for 150mb winds and High Cloud Frequency

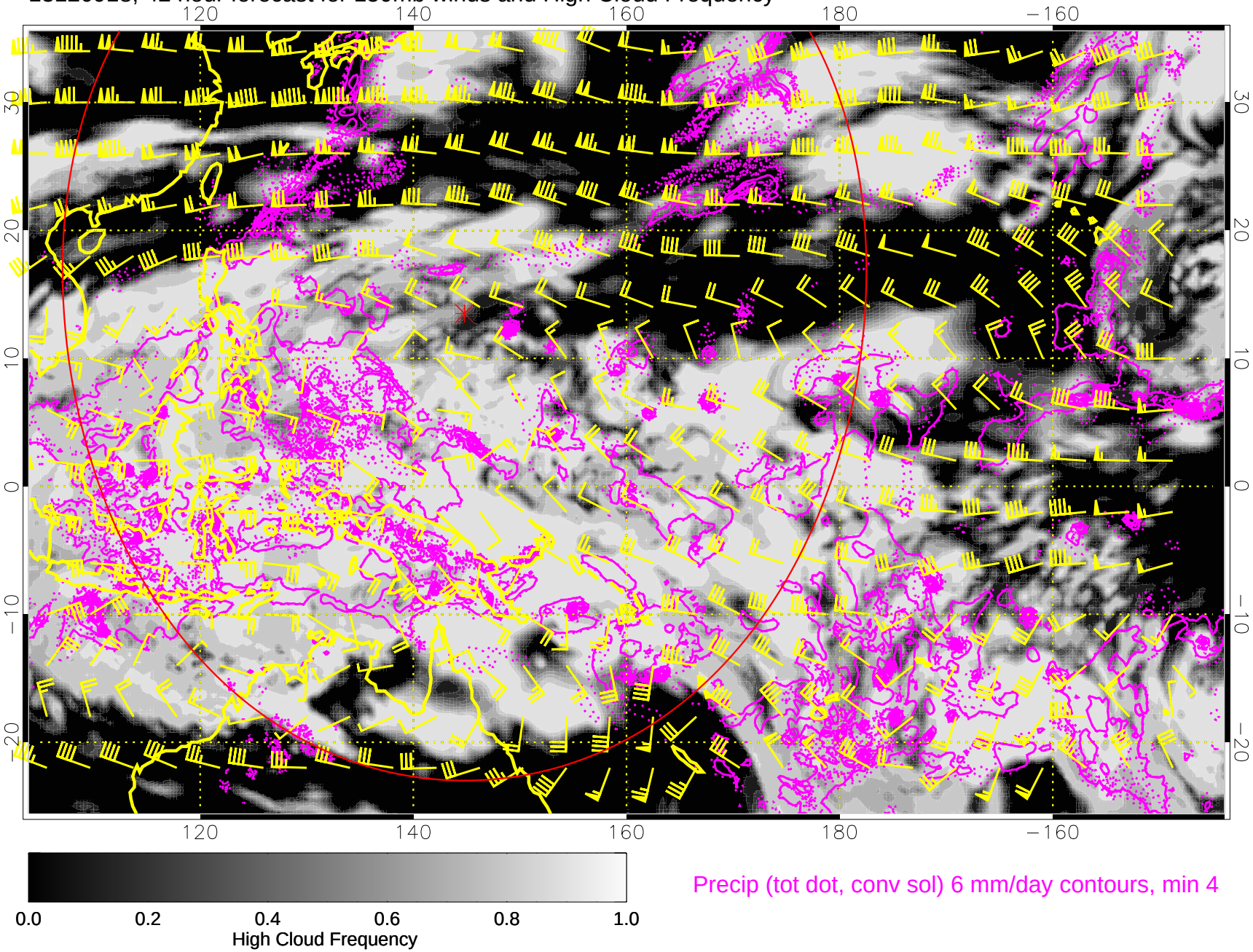

Precip (tot dot, conv sol) 6 mm/day contours, min 4

13121000, 48 hour forecast for 150mb winds and High Cloud Frequency

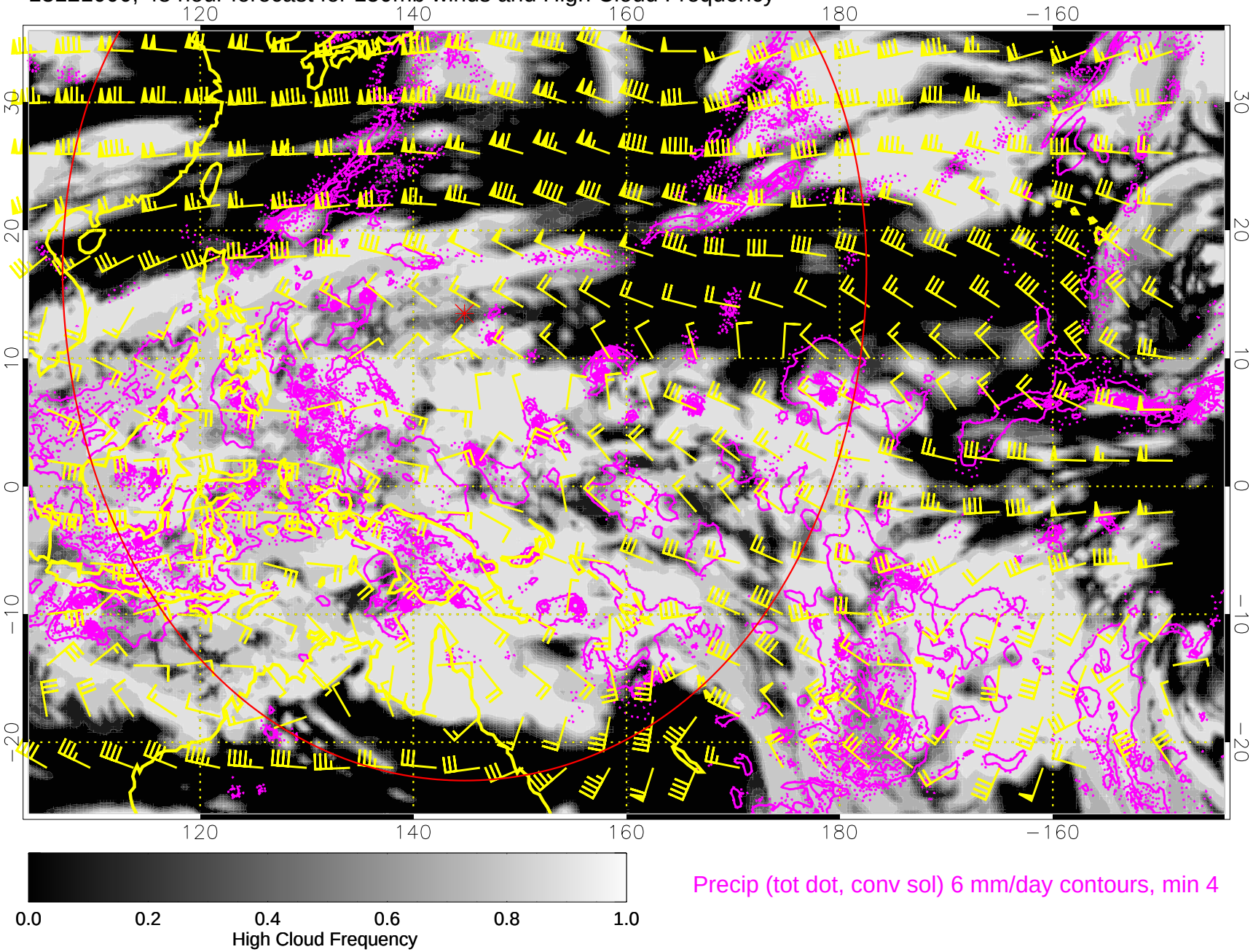

13121006, 54 hour forecast for 150mb winds and High Cloud Frequency

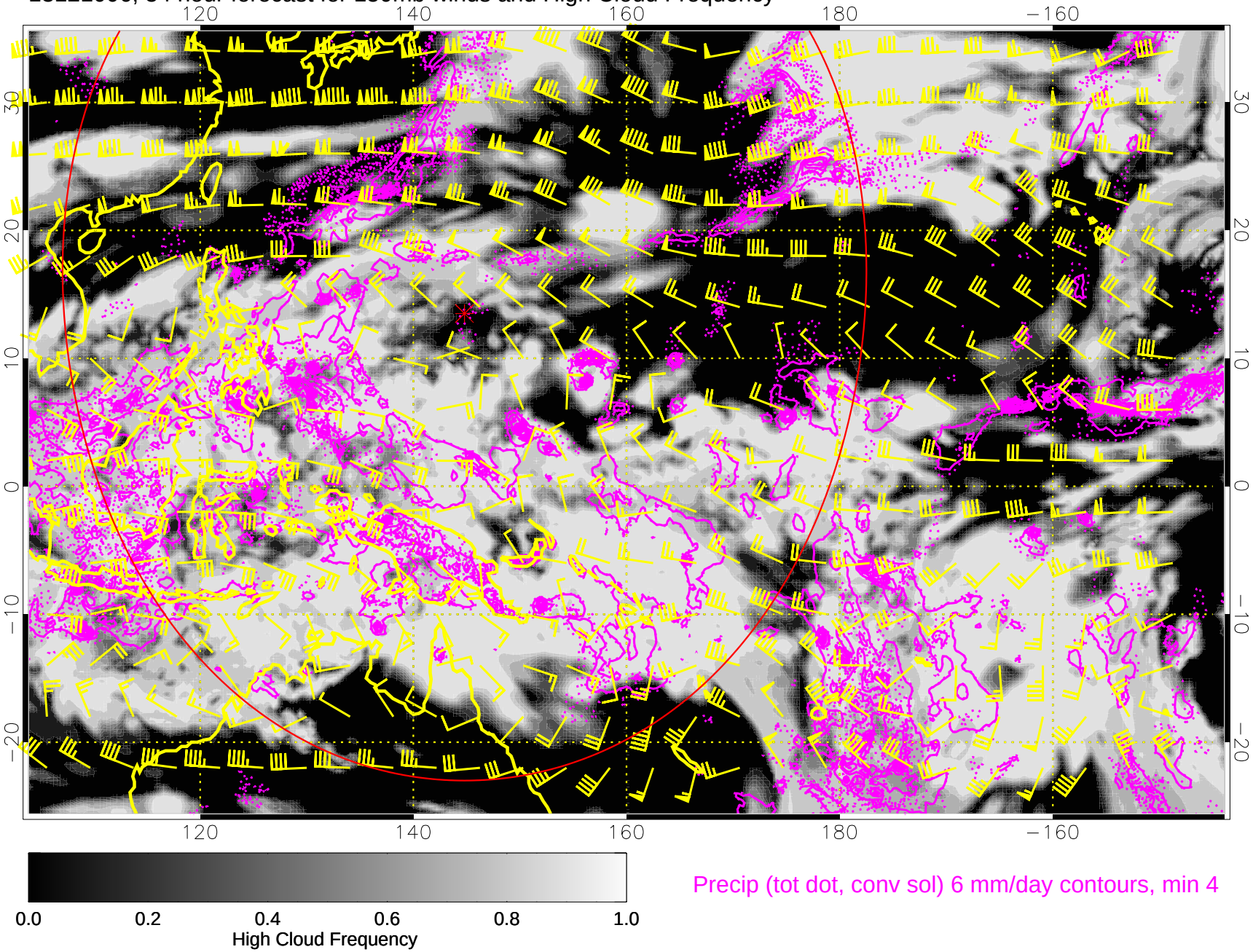

13121012, 60 hour forecast for 150mb winds and High Cloud Frequency

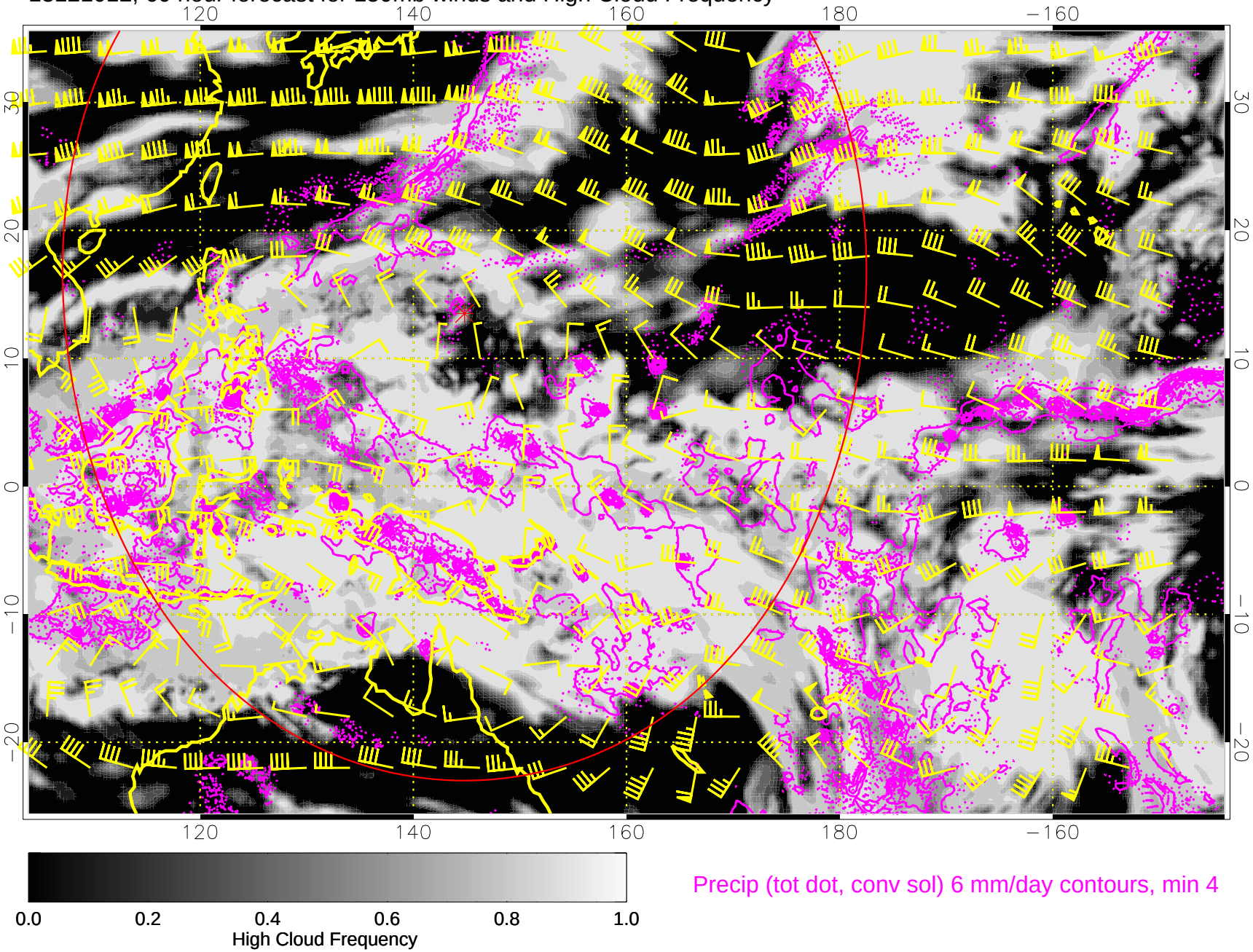

13121018, 66 hour forecast for 150mb winds and High Cloud Frequency

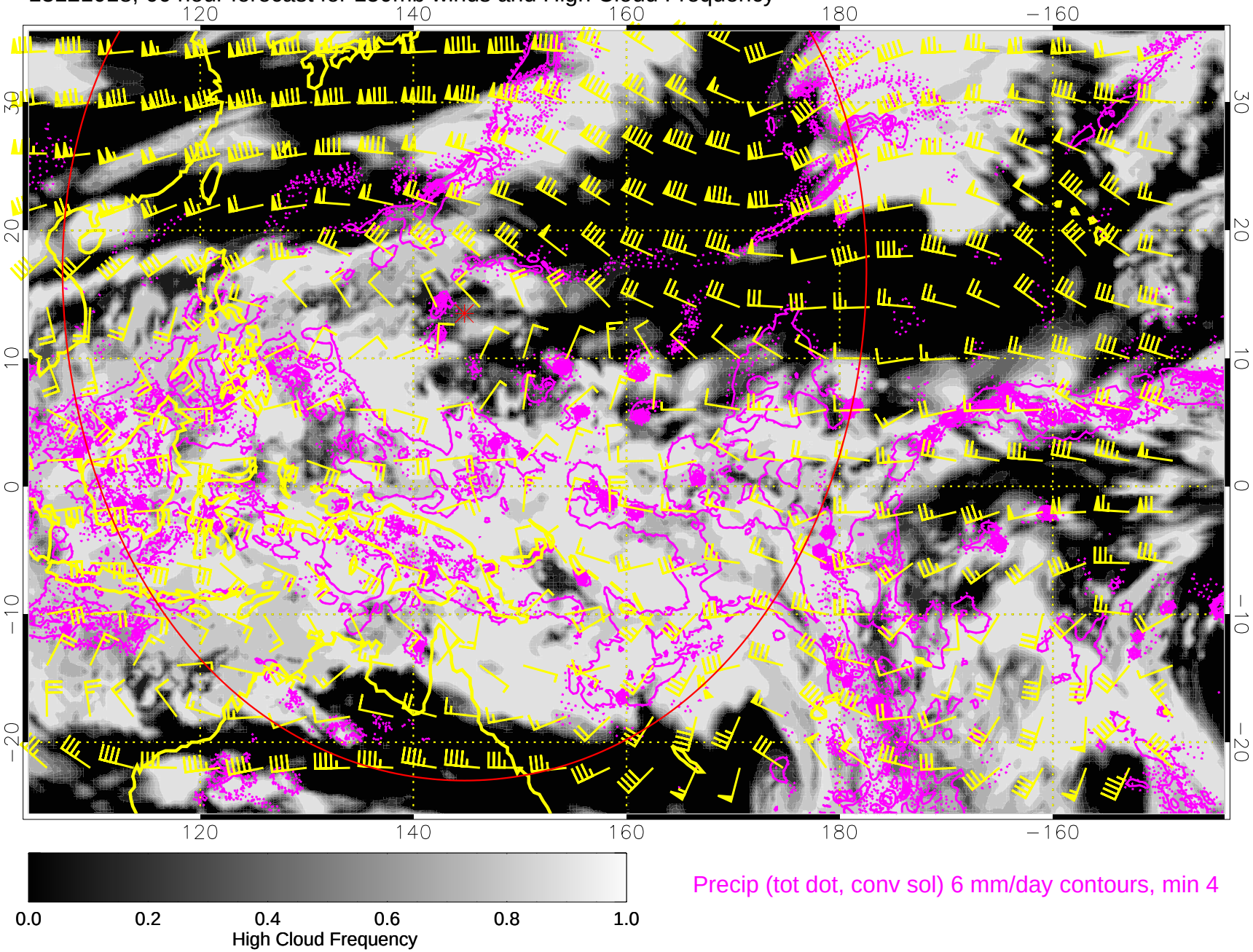

Precip (tot dot, conv sol) 6 mm/day contours, min 4

13121100, 72 hour forecast for 150mb winds and High Cloud Frequency

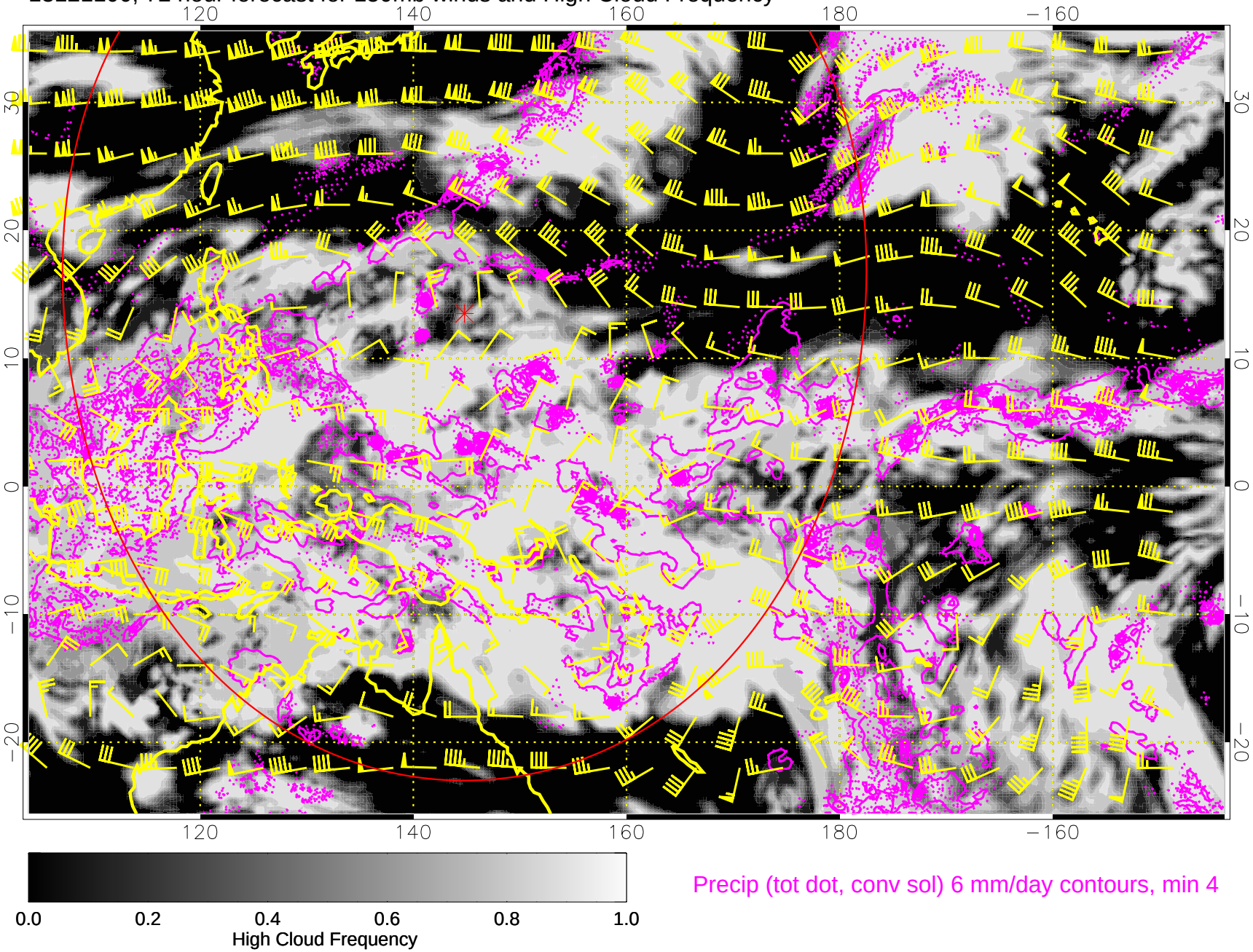

13121106, 78 hour forecast for 150mb winds and High Cloud Frequency

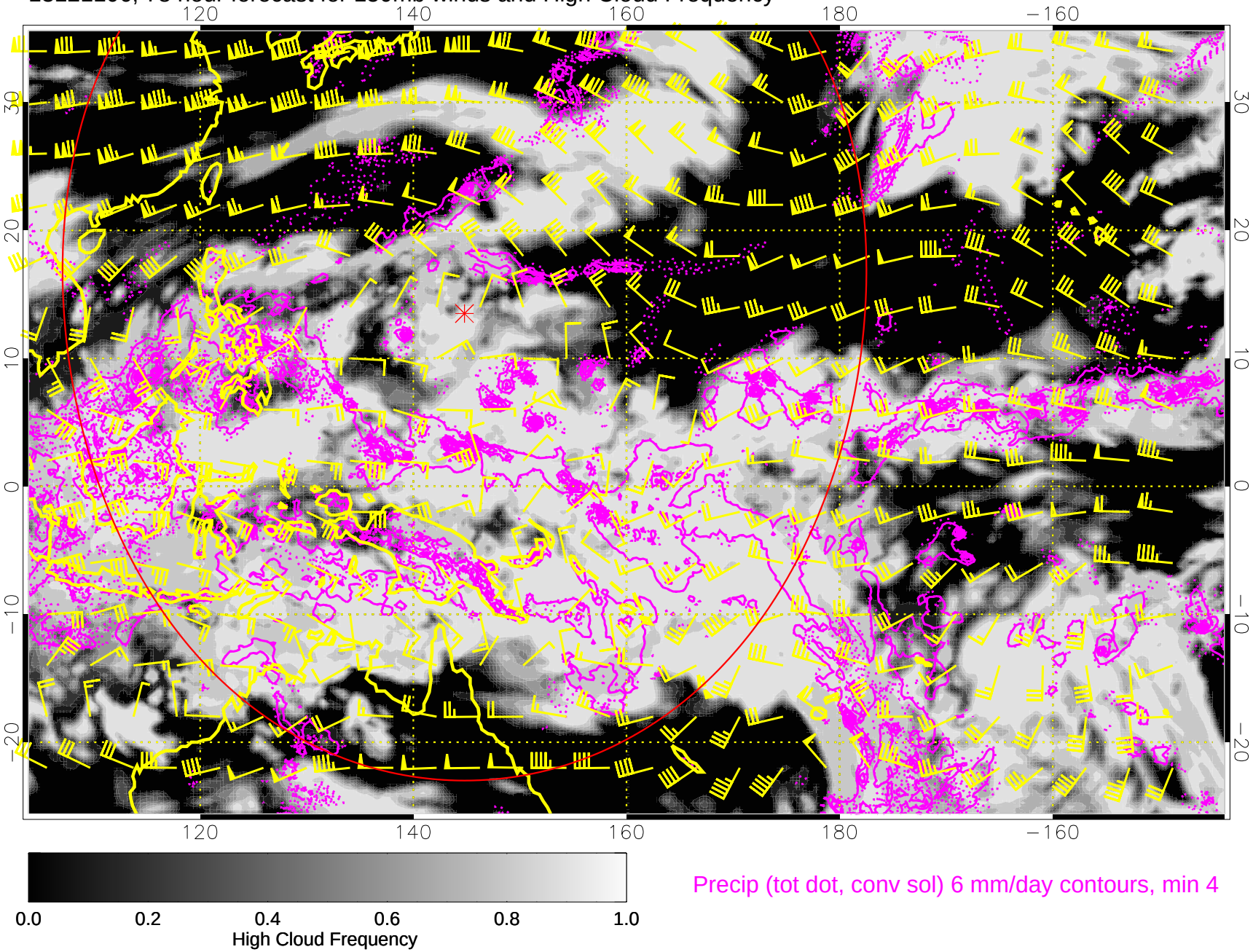

13121112, 84 hour forecast for 150mb winds and High Cloud Frequency

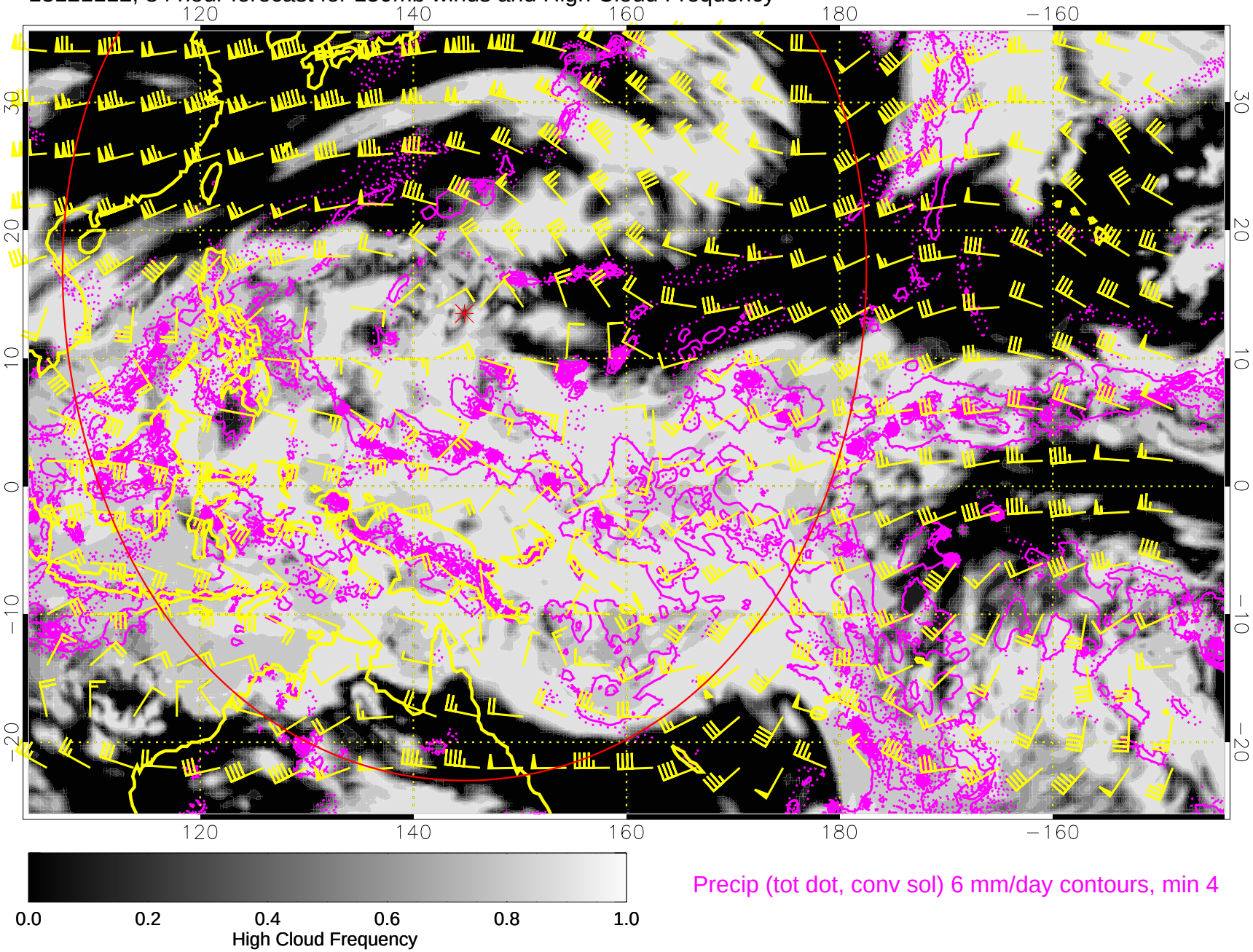

13121118, 90 hour forecast for 150mb winds and High Cloud Frequency

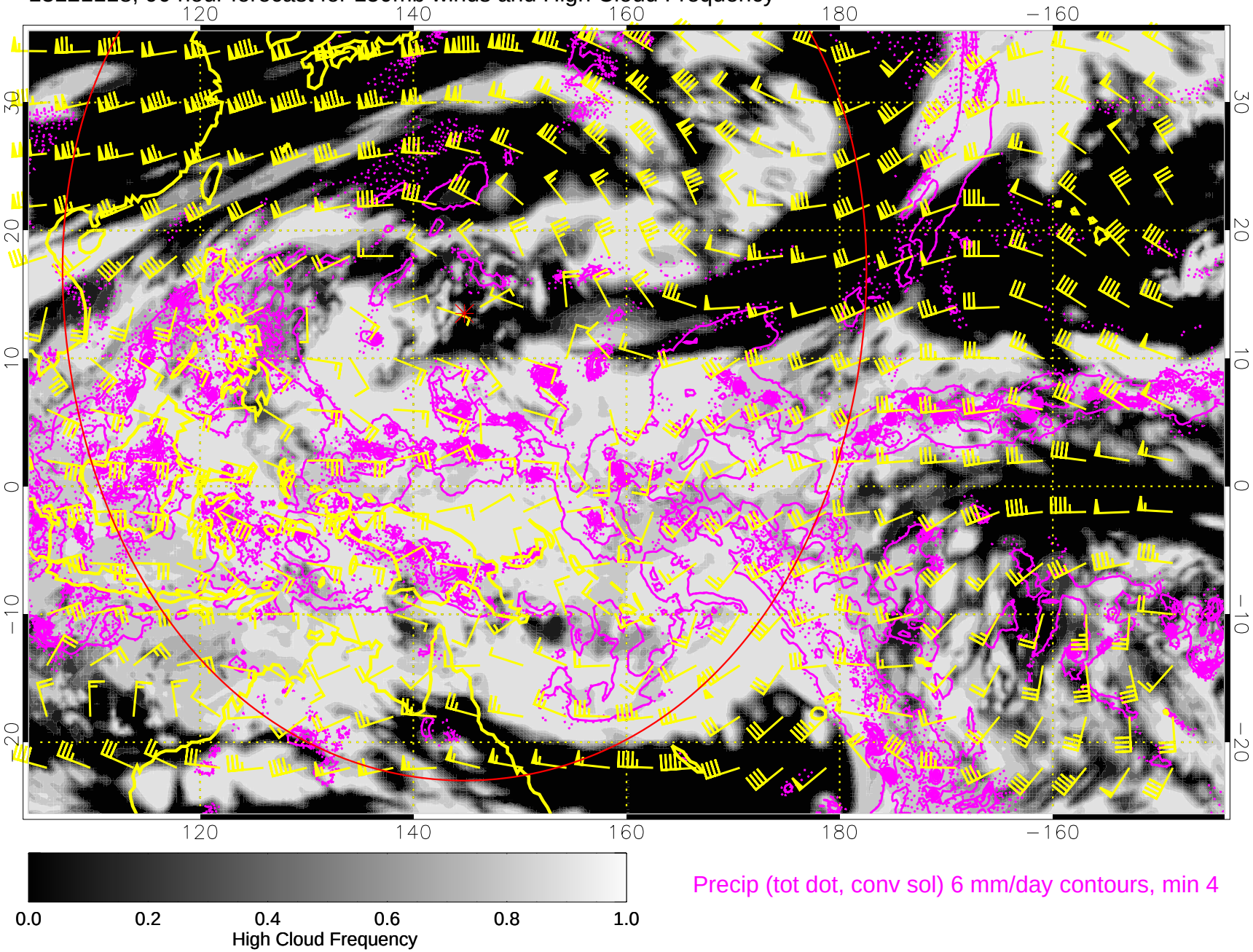

13121200, 96 hour forecast for 150mb winds and High Cloud Frequency

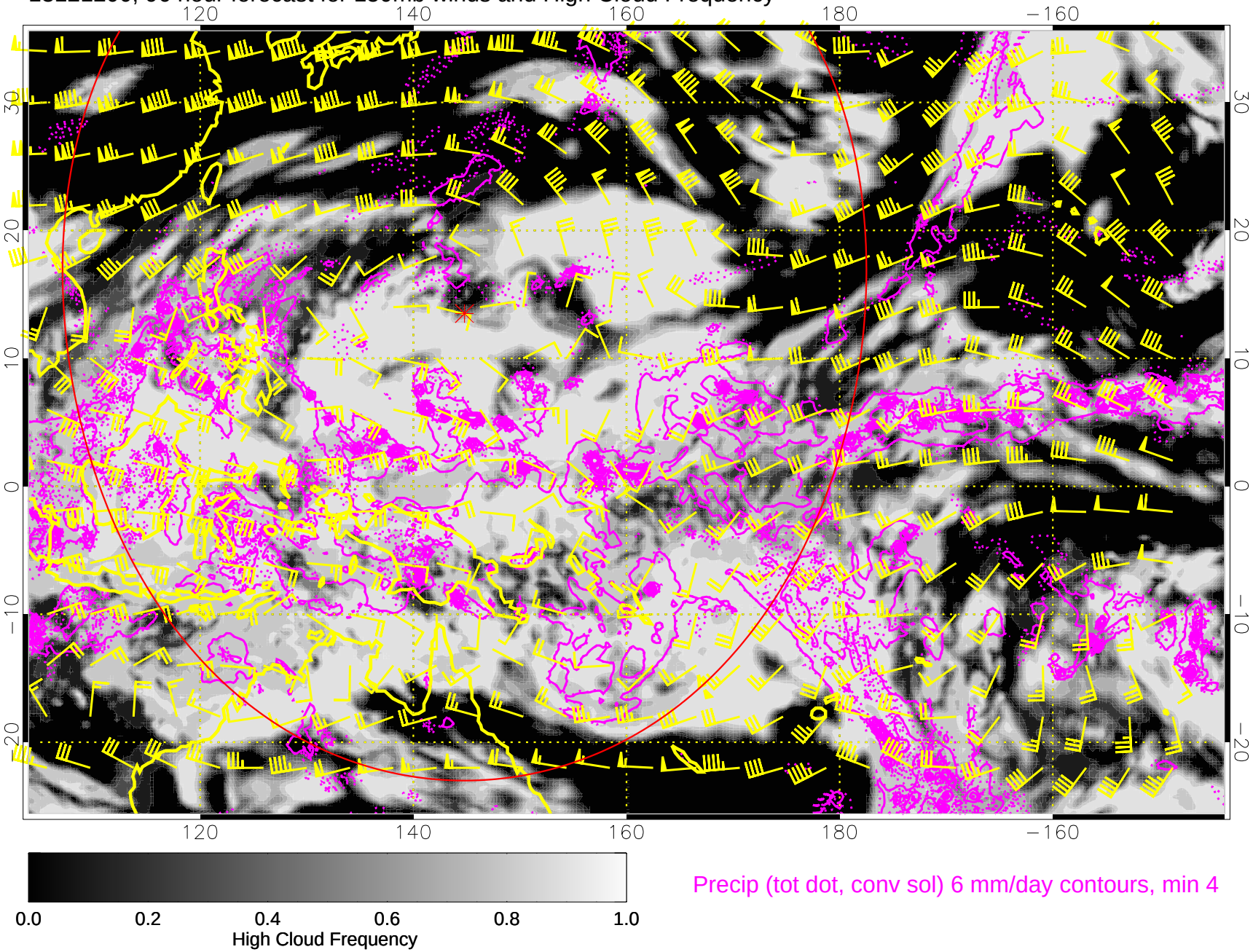

Precip (tot dot, conv sol) 6 mm/day contours, min 4

13121206, 102 hour forecast for 150mb winds and High Cloud Frequency

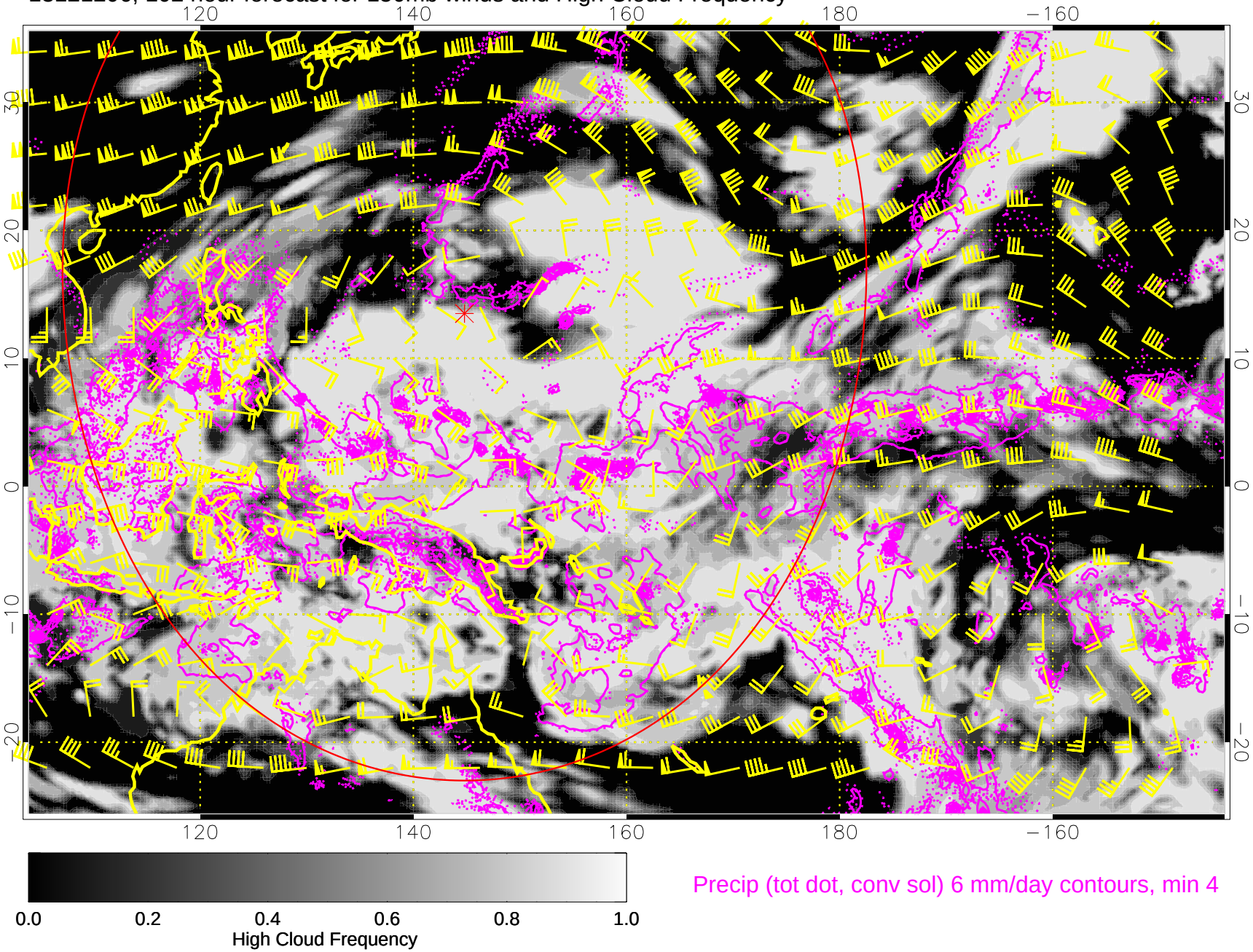

13121212, 108 hour forecast for 150mb winds and High Cloud Frequency

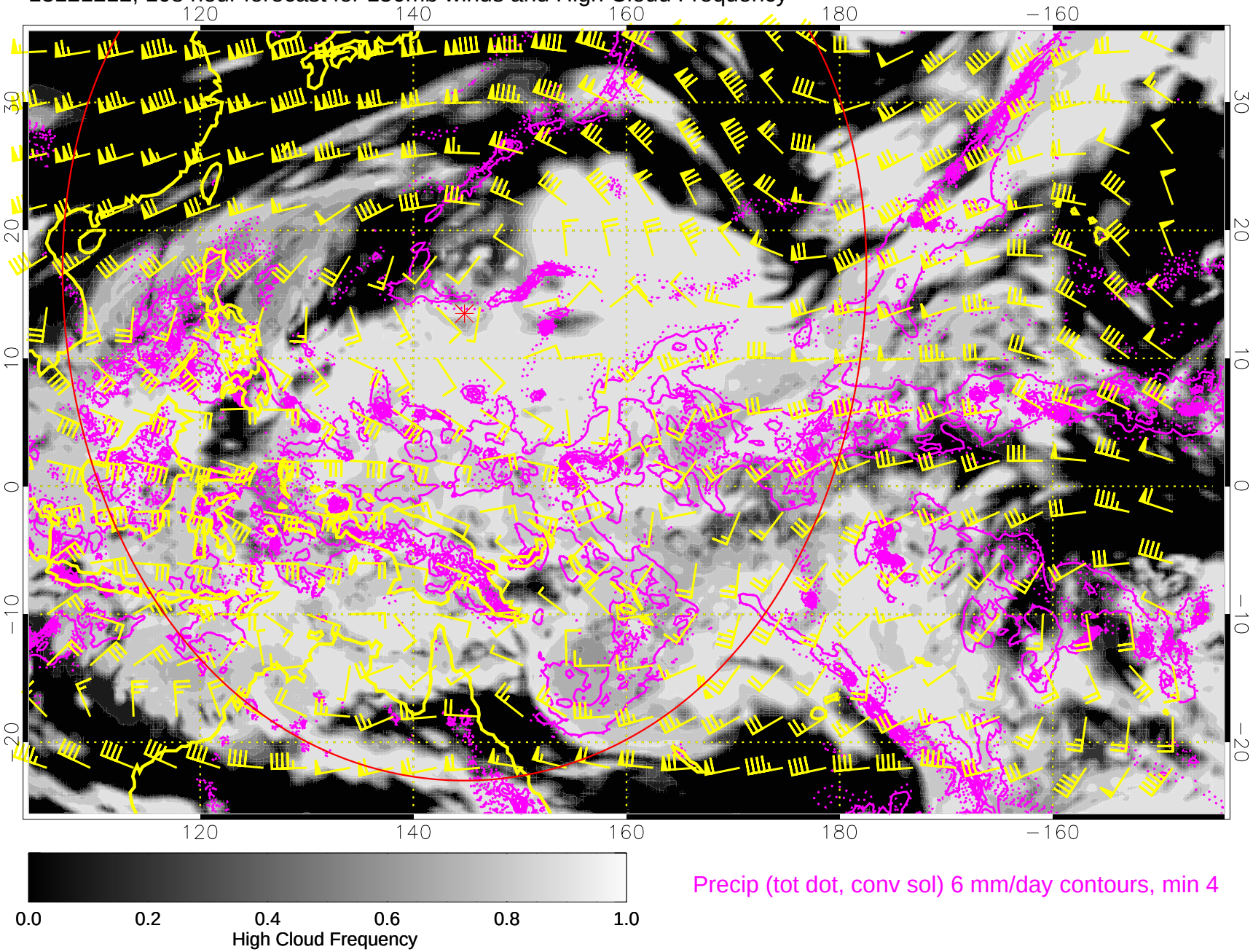

Precip (tot dot, conv sol) 6 mm/day contours, min 4
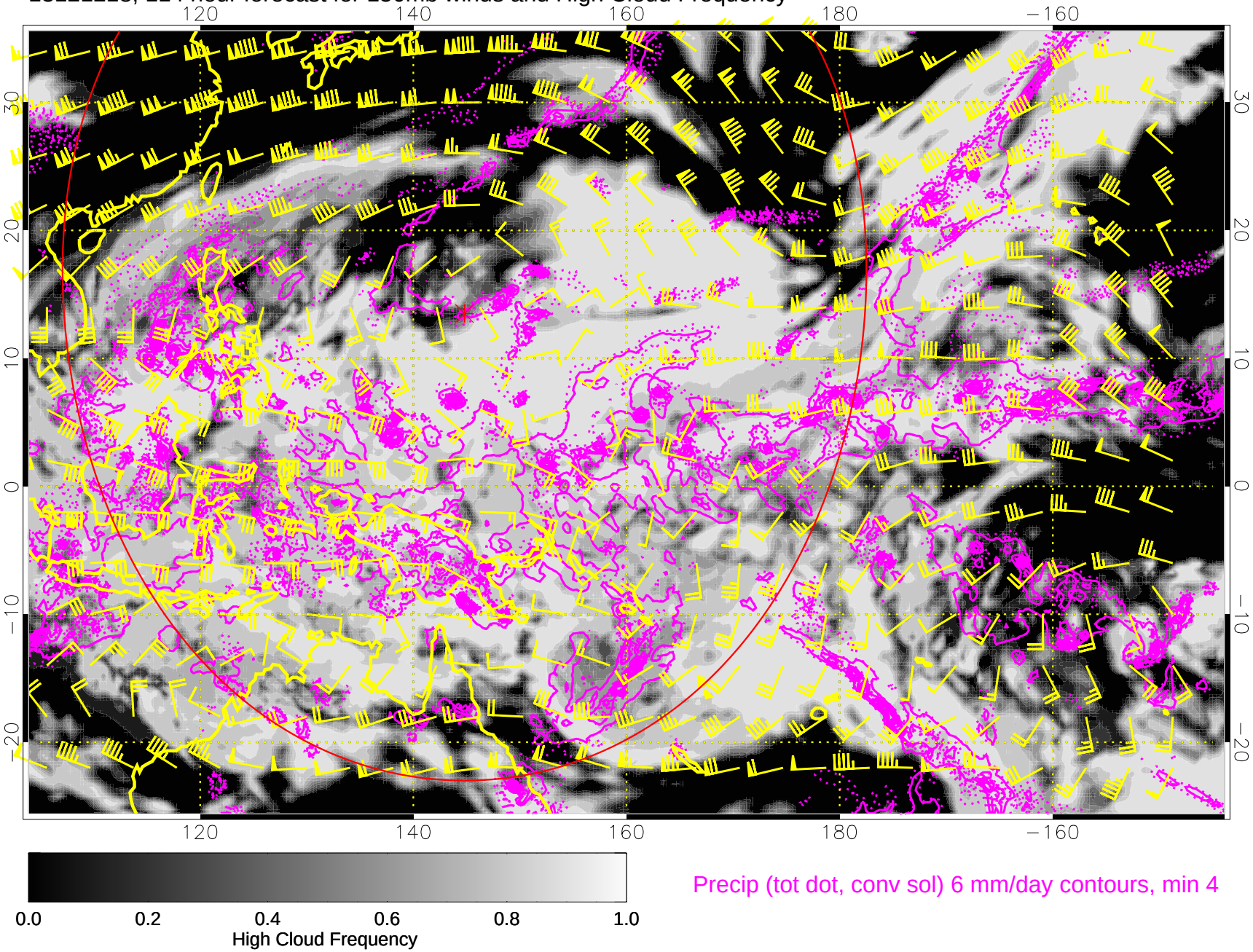
13121218, 114 hour forecast for 150mb winds and High Cloud Frequency