13120706, 6 hour forecast for 850mb winds and Low Cloud Frequency

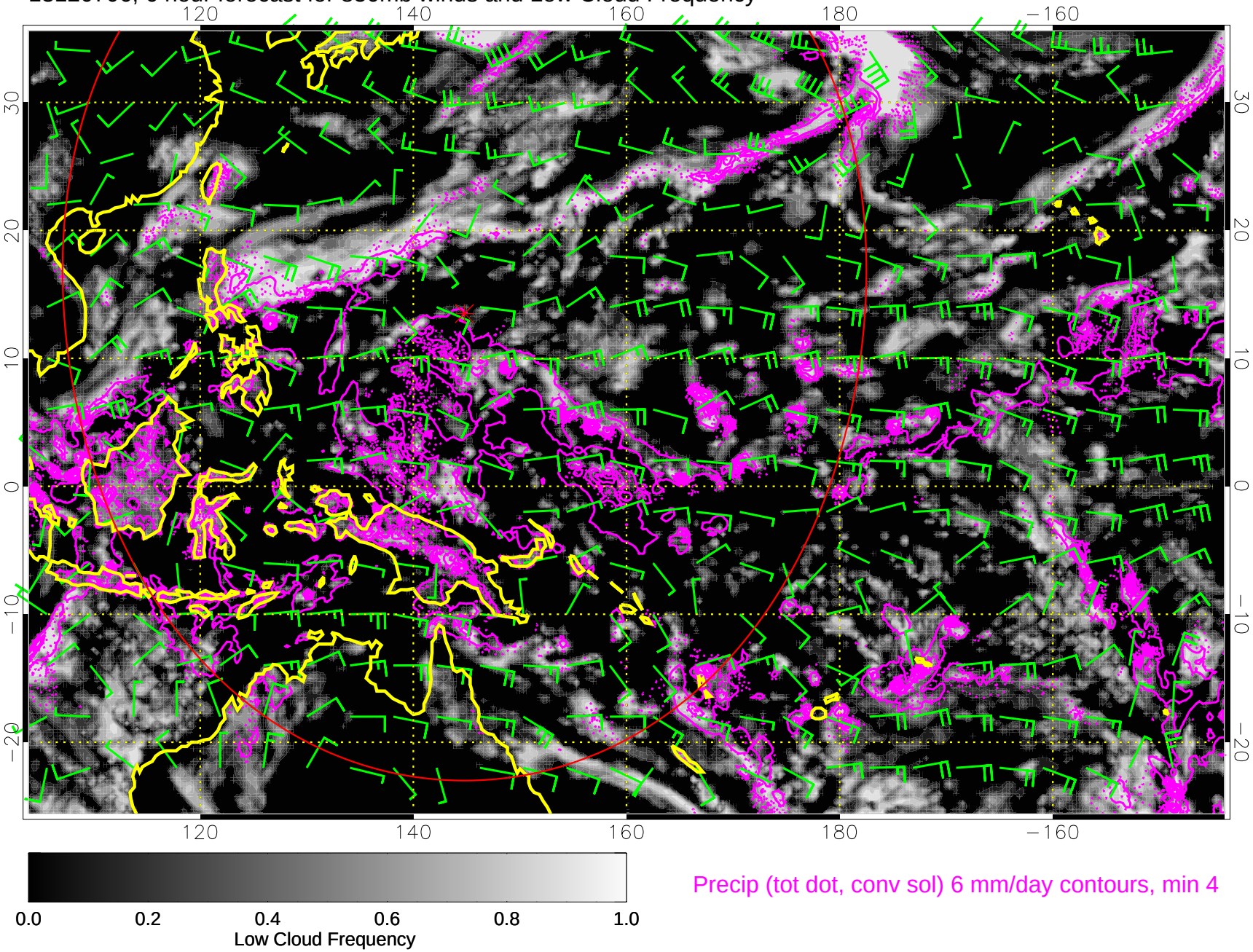

13120712, 12 hour forecast for 850mb winds and Low Cloud Frequency

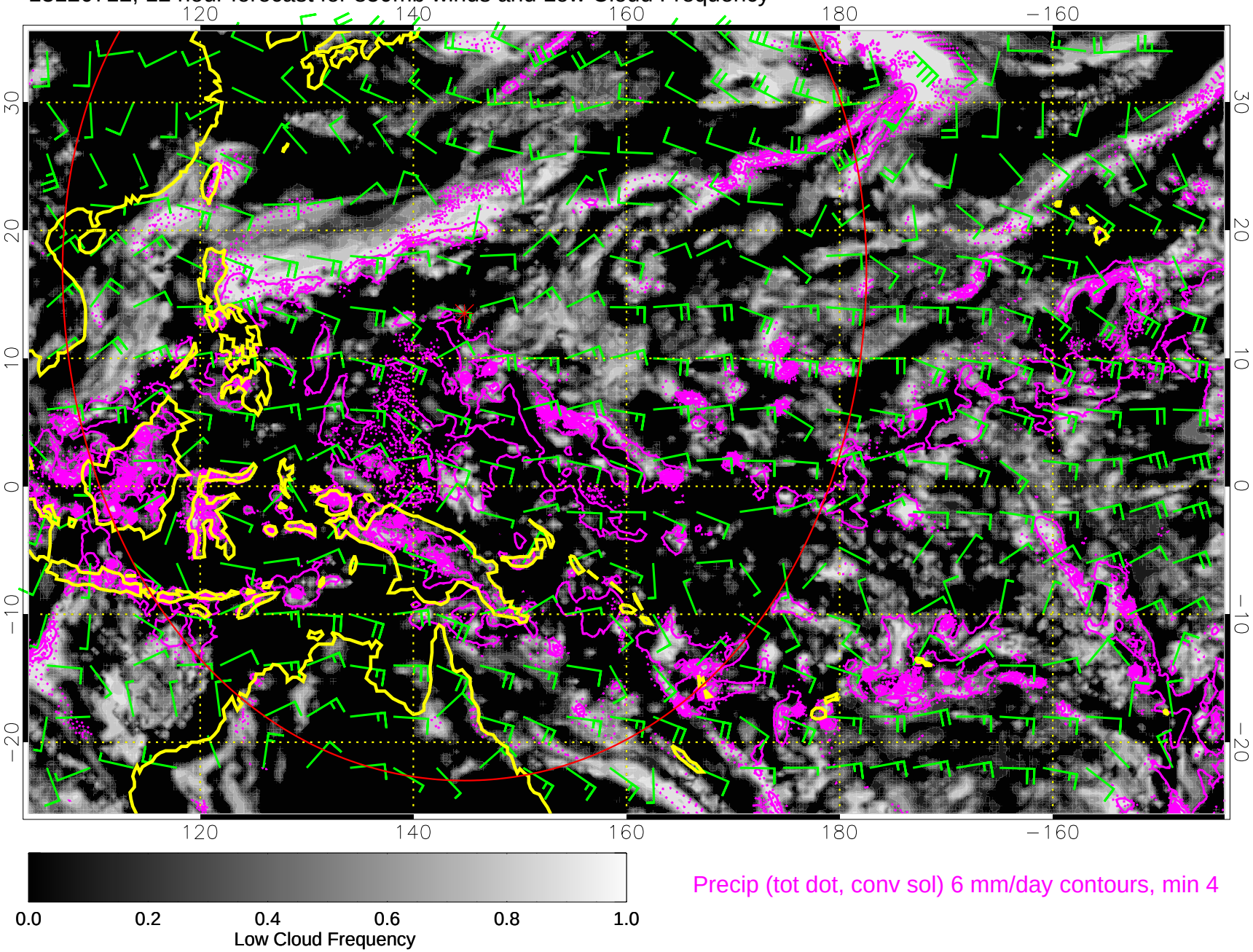

Precip (tot dot, conv sol) 6 mm/day contours, min 4

13120718, 18 hour forecast for 850mb winds and Low Cloud Frequency

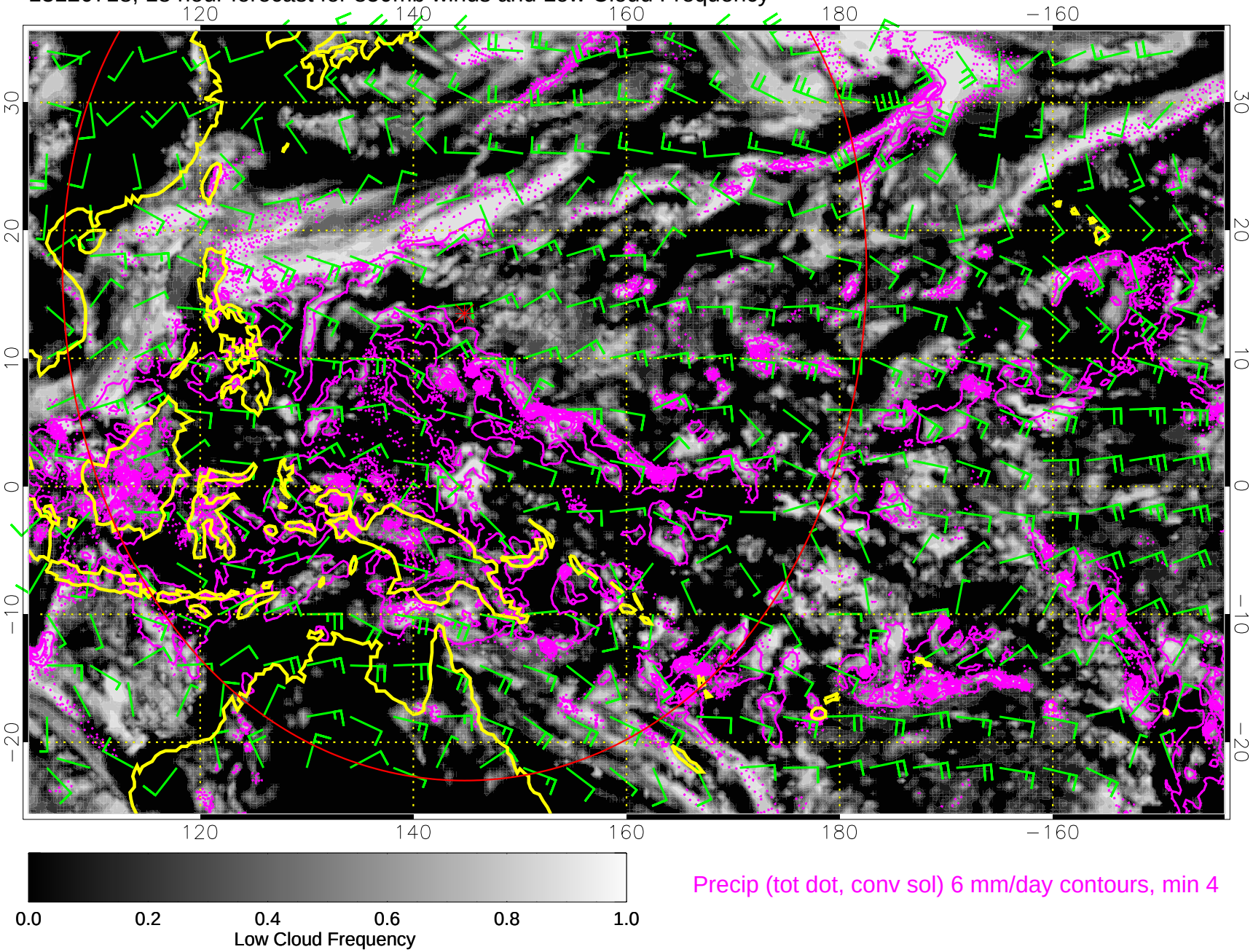

13120800, 24 hour forecast for 850mb winds and Low Cloud Frequency

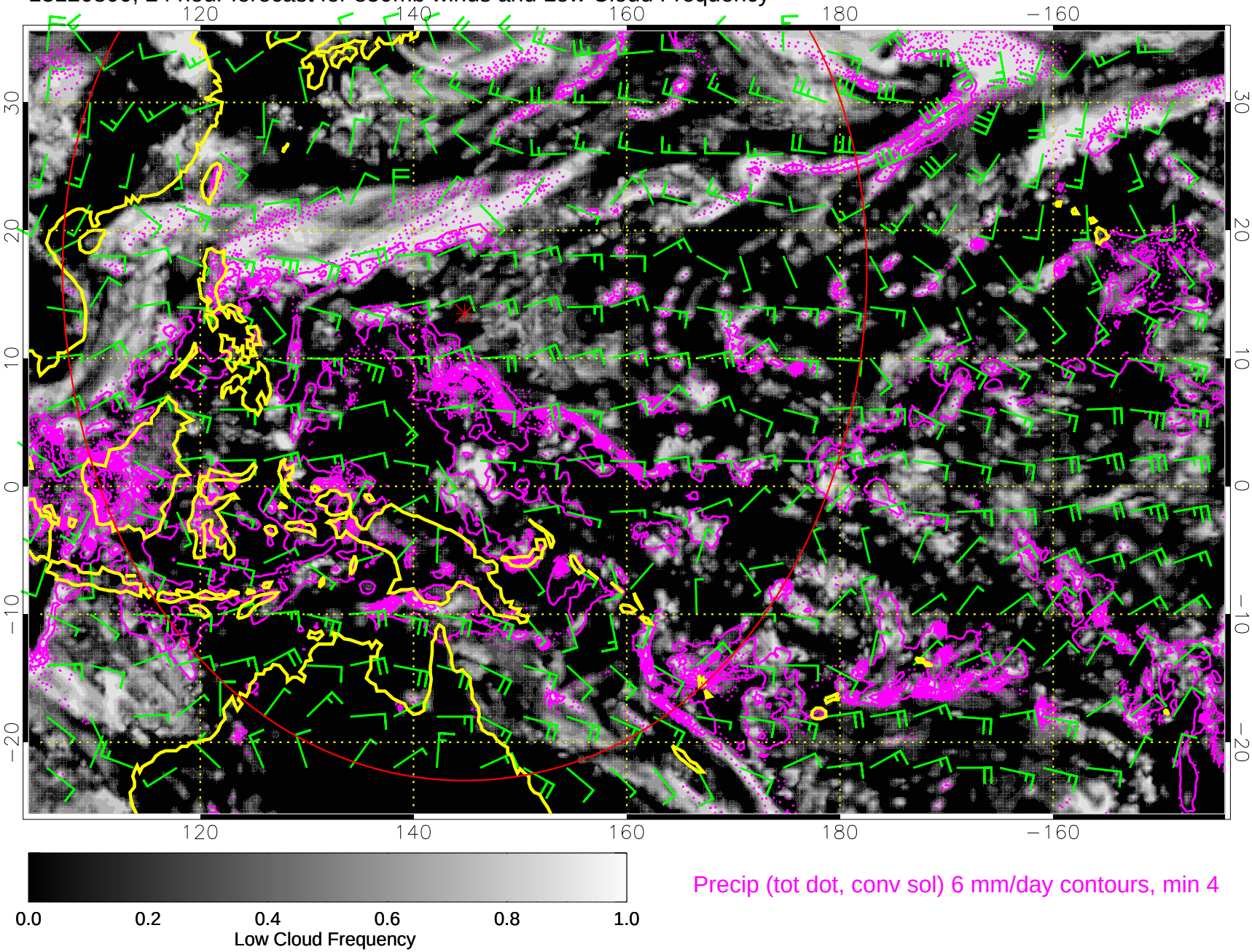

Precip (tot dot, conv sol) 6 mm/day contours, min 4

13120806, 30 hour forecast for 850mb winds and Low Cloud Frequency

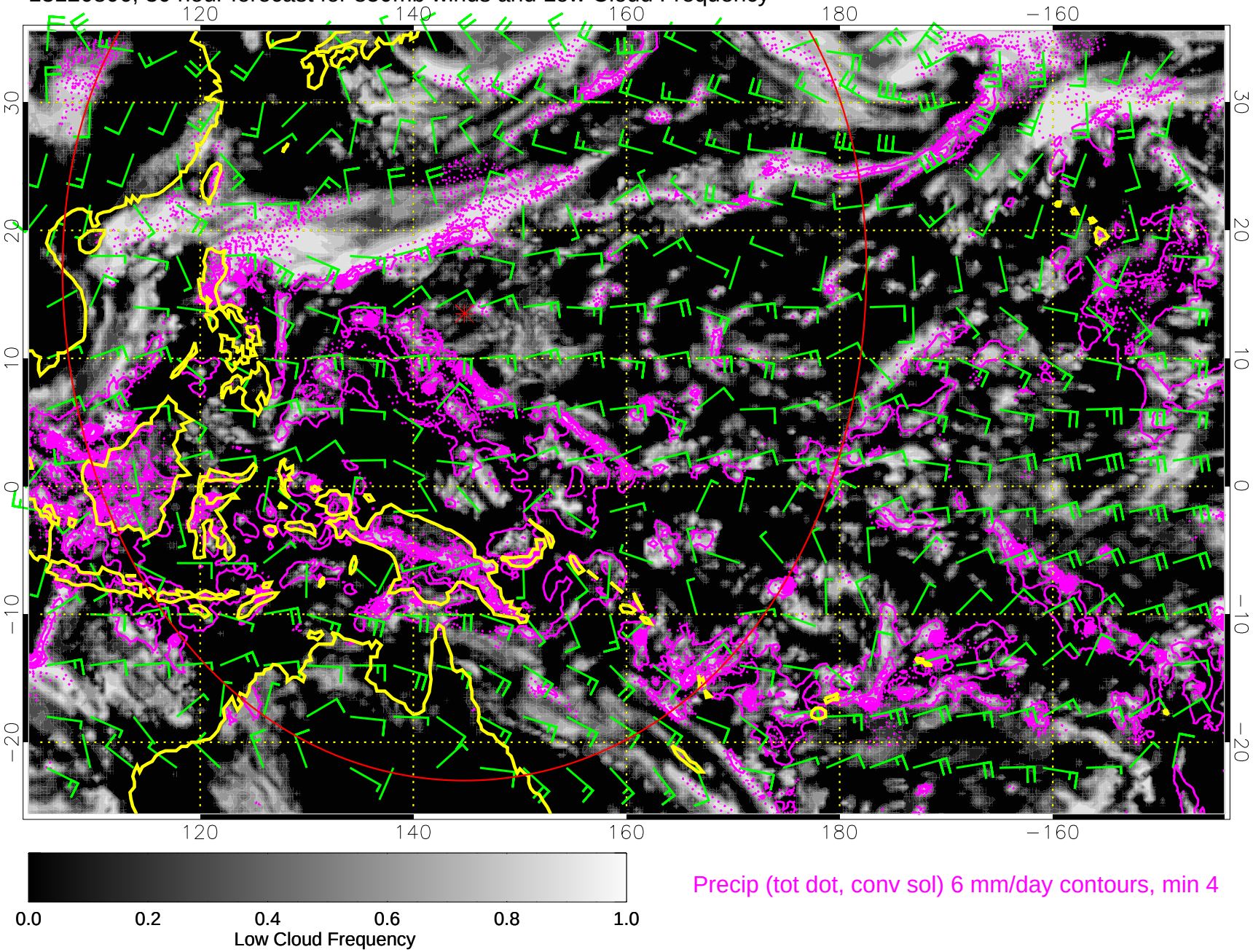

Precip (tot dot, conv sol) 6 mm/day contours, min 4

13120812, 36 hour forecast for 850mb winds and Low Cloud Frequency

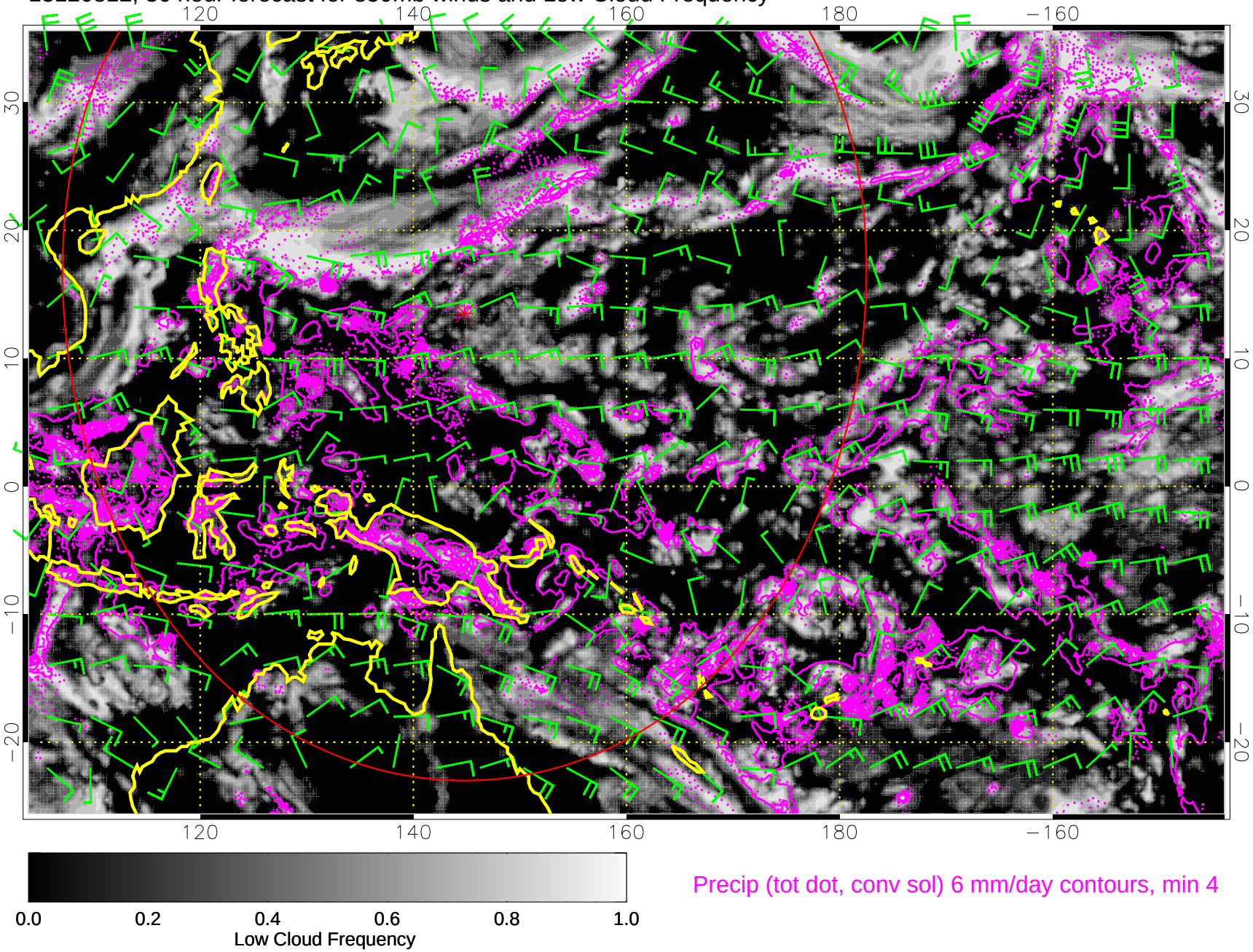

Precip (tot dot, conv sol) 6 mm/day contours, min 4

13120818, 42 hour forecast for 850mb winds and Low Cloud Frequency

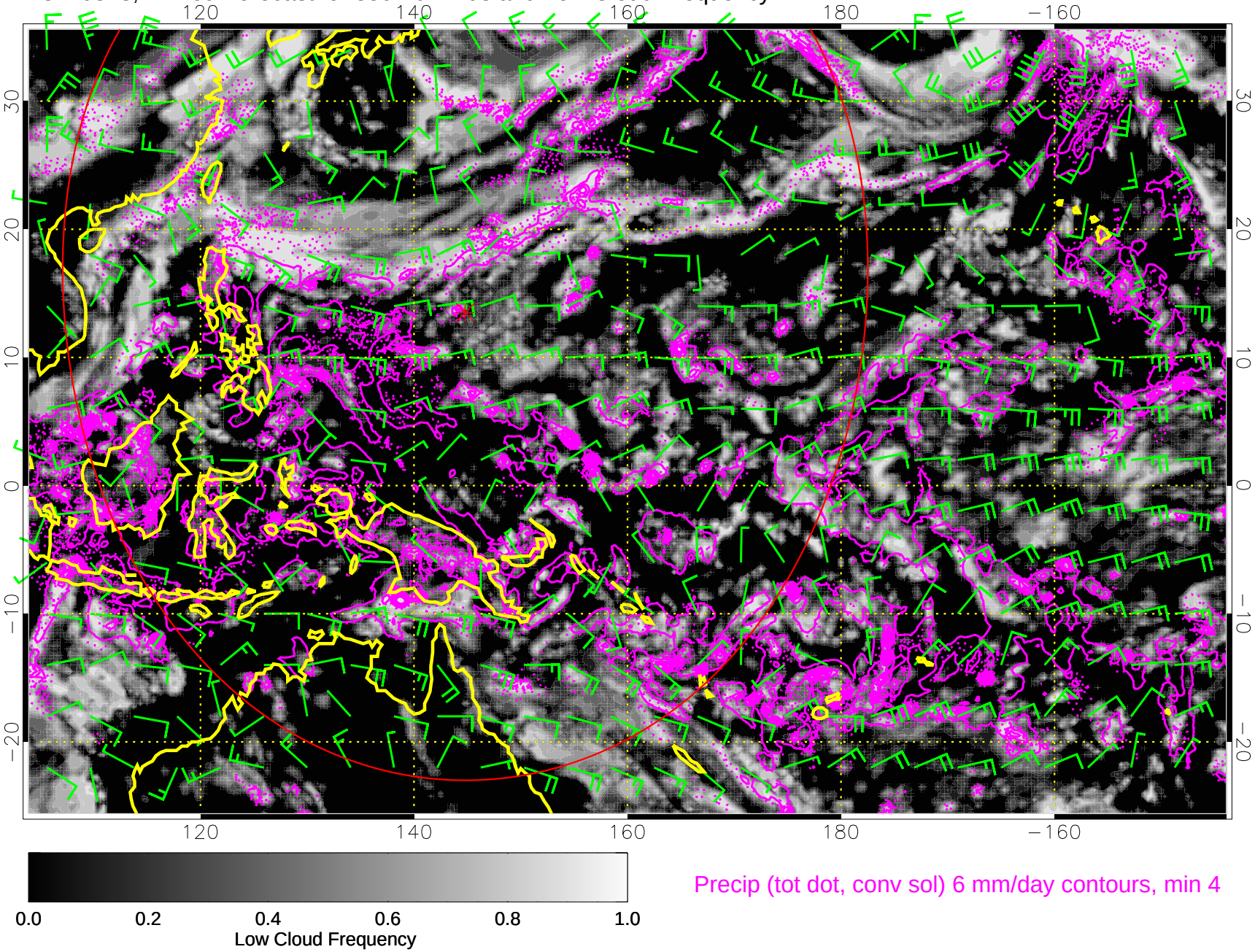

Precip (tot dot, conv sol) 6 mm/day contours, min 4

13120900, 48 hour forecast for 850mb winds and Low Cloud Frequency

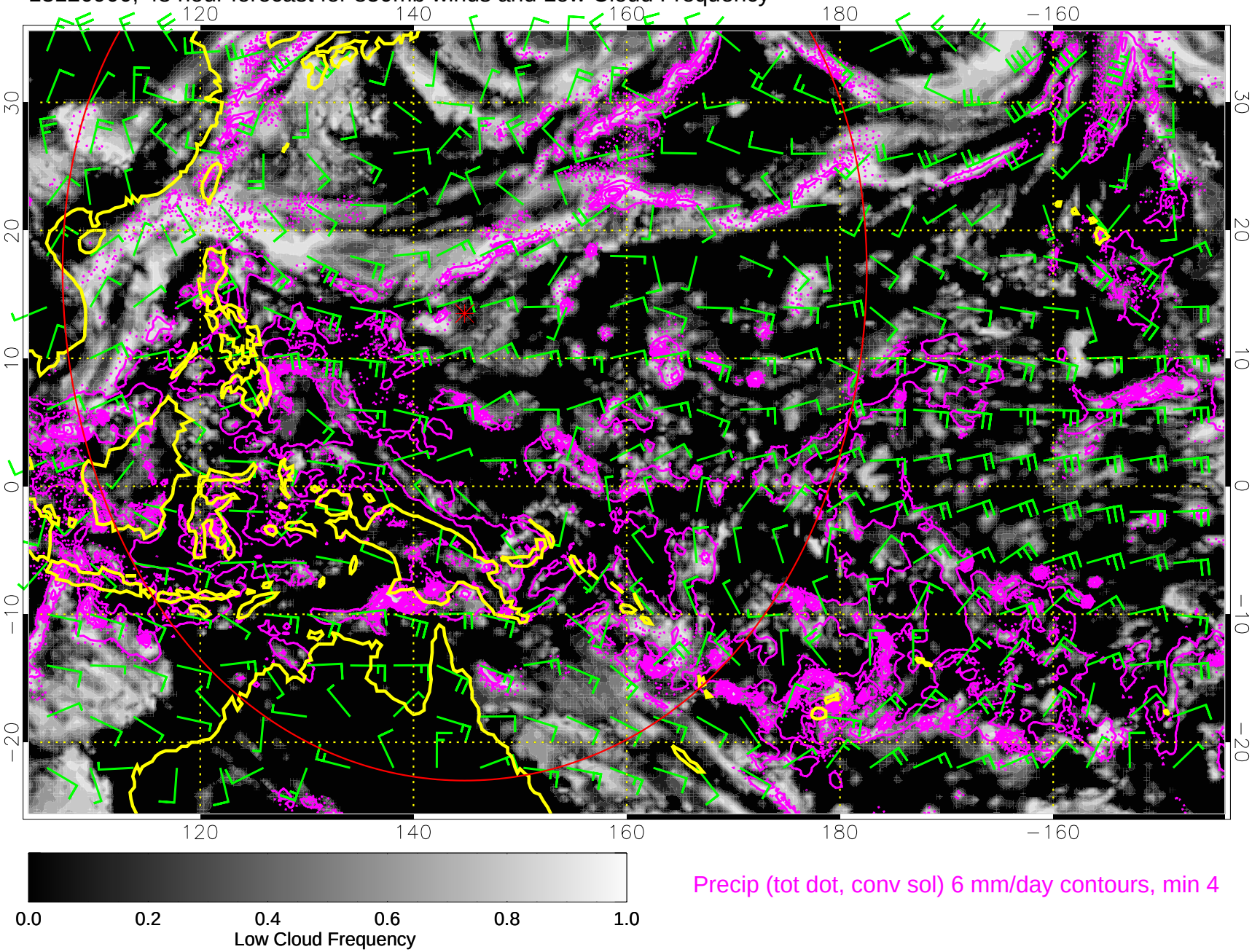

Precip (tot dot, conv sol) 6 mm/day contours, min 4

13120906, 54 hour forecast for 850mb winds and Low Cloud Frequency

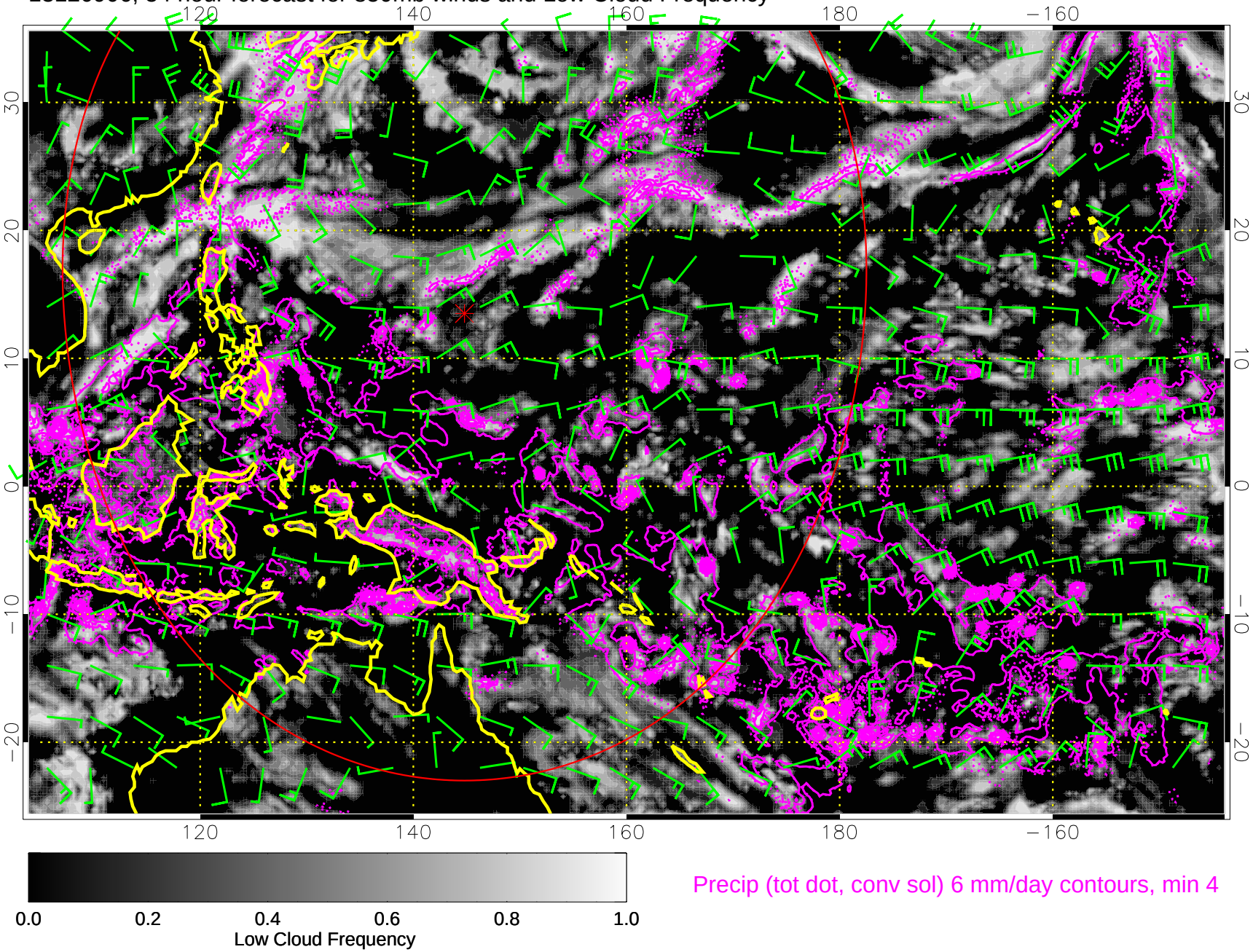

13120912, 60 hour forecast for 850mb winds and Low Cloud Frequency

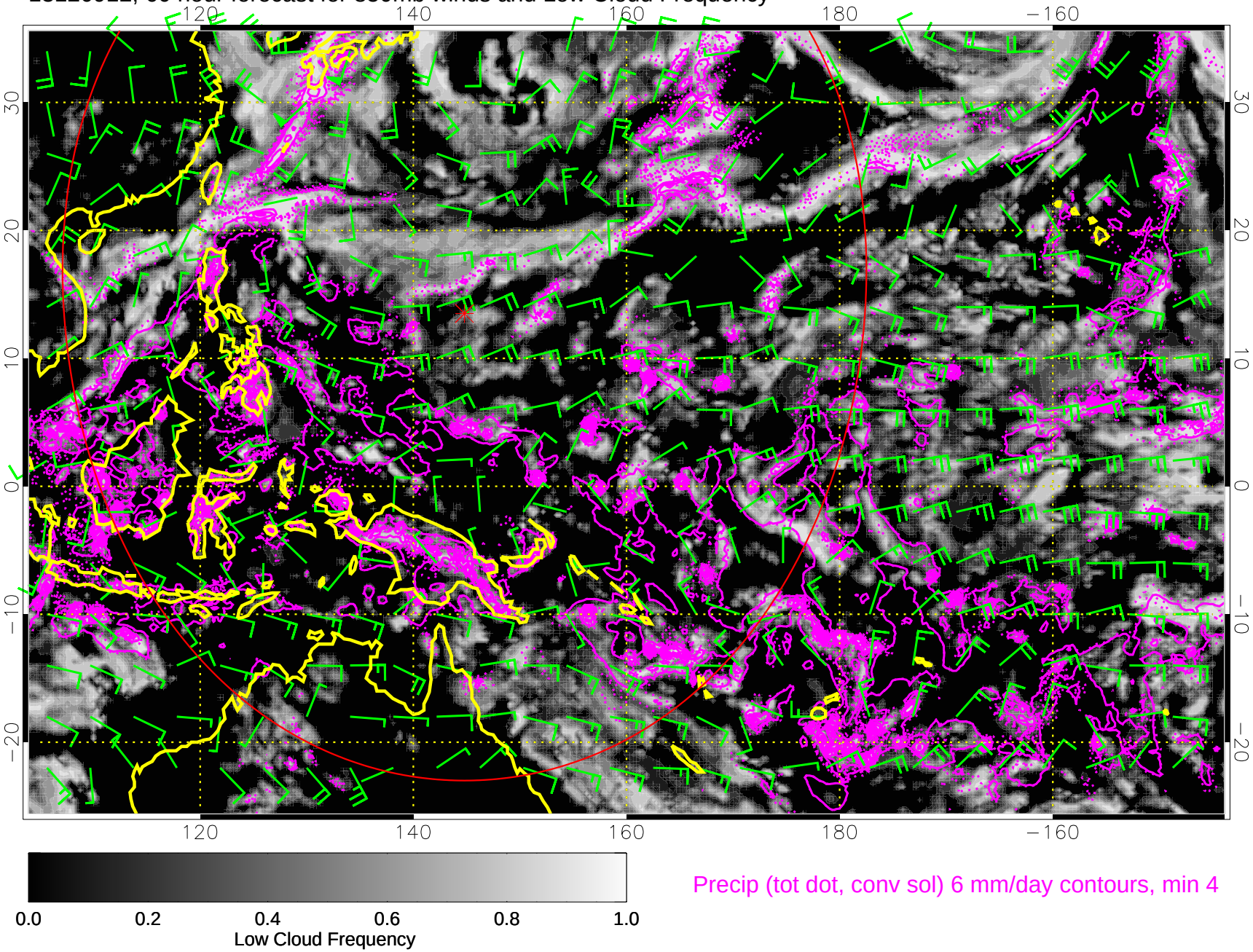

13120918, 66 hour forecast for 850mb winds and Low Cloud Frequency

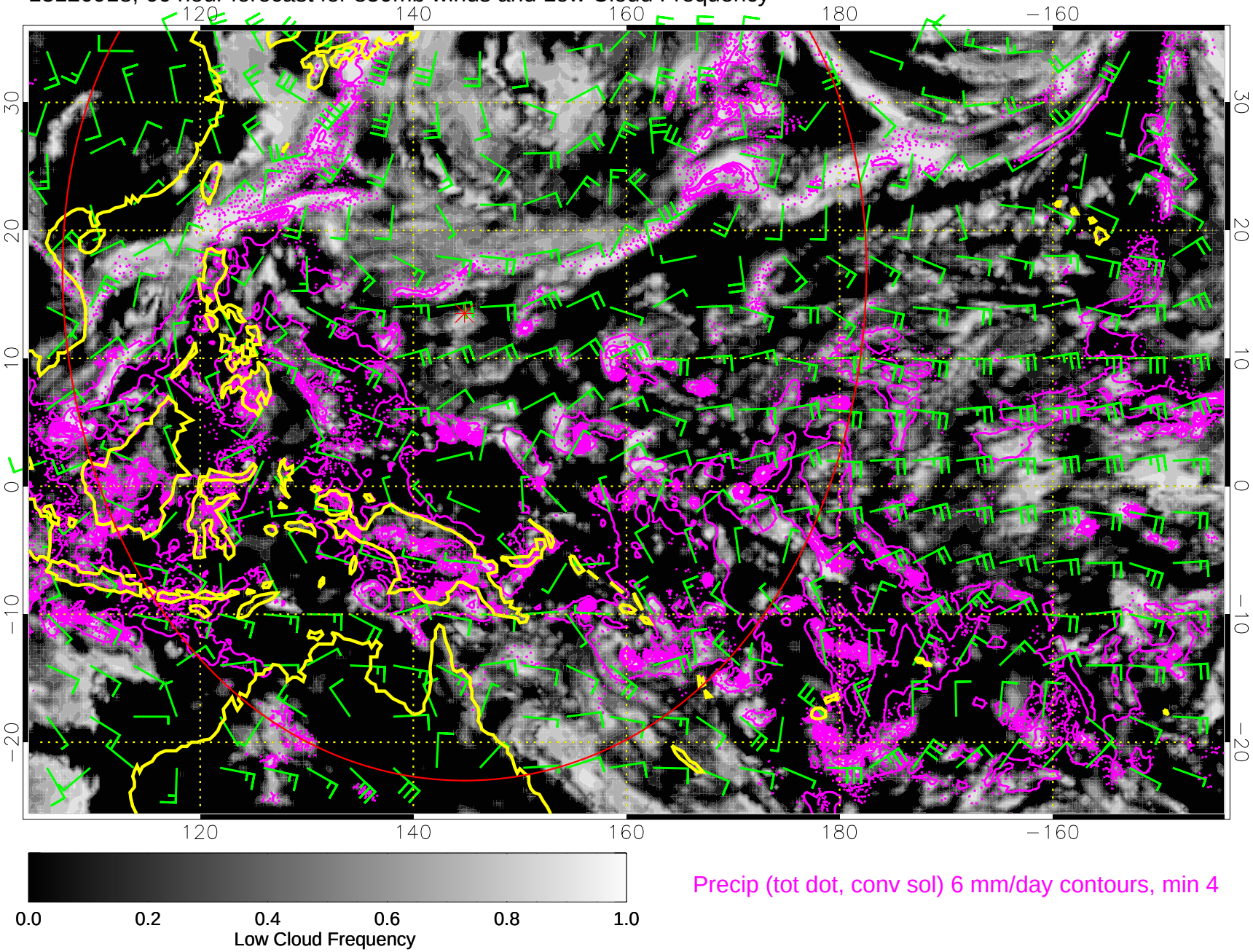

Precip (tot dot, conv sol) 6 mm/day contours, min 4

13121000, 72 hour forecast for 850mb winds and Low Cloud Frequency

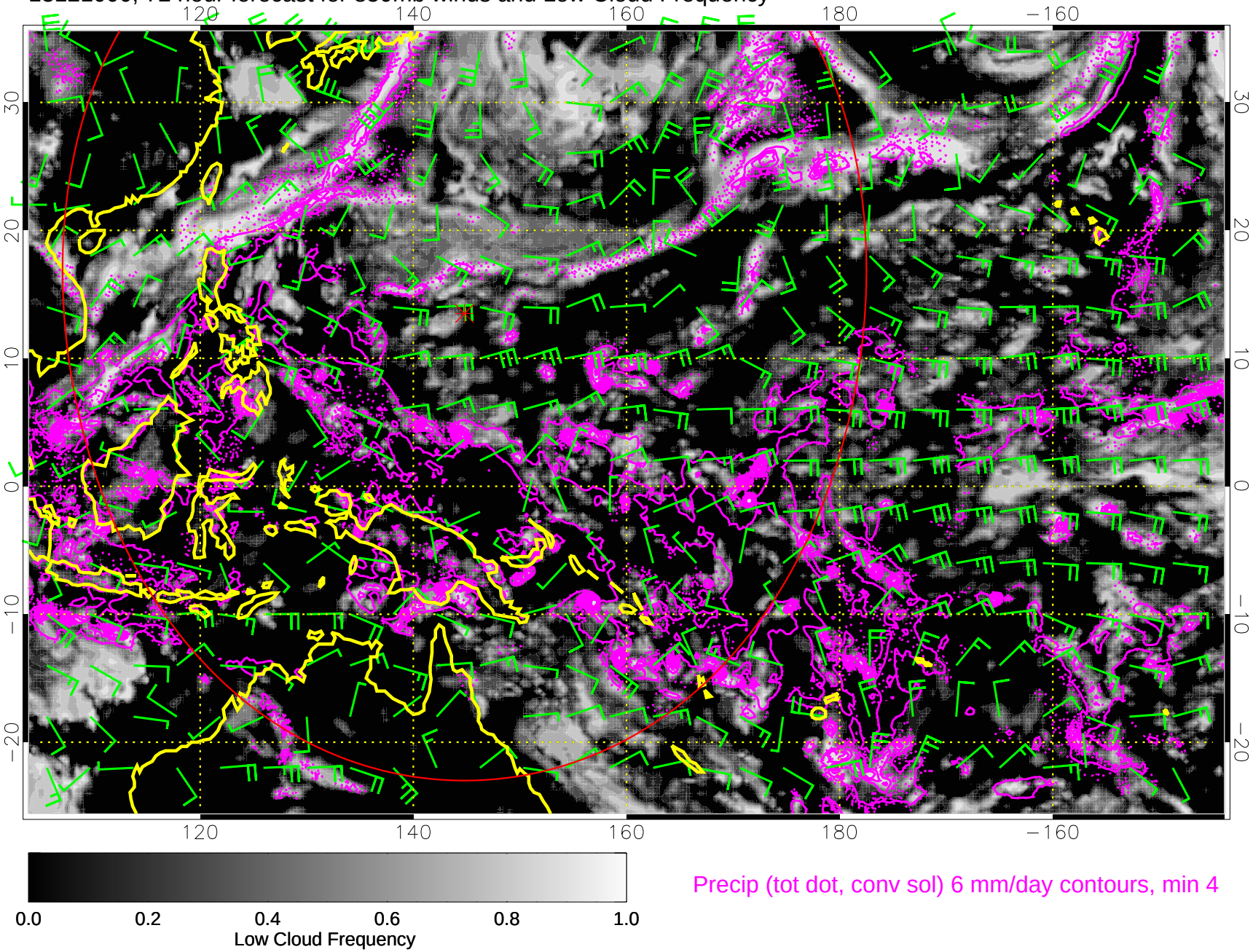

13121006, 78 hour forecast for 850mb winds and Low Cloud Frequency

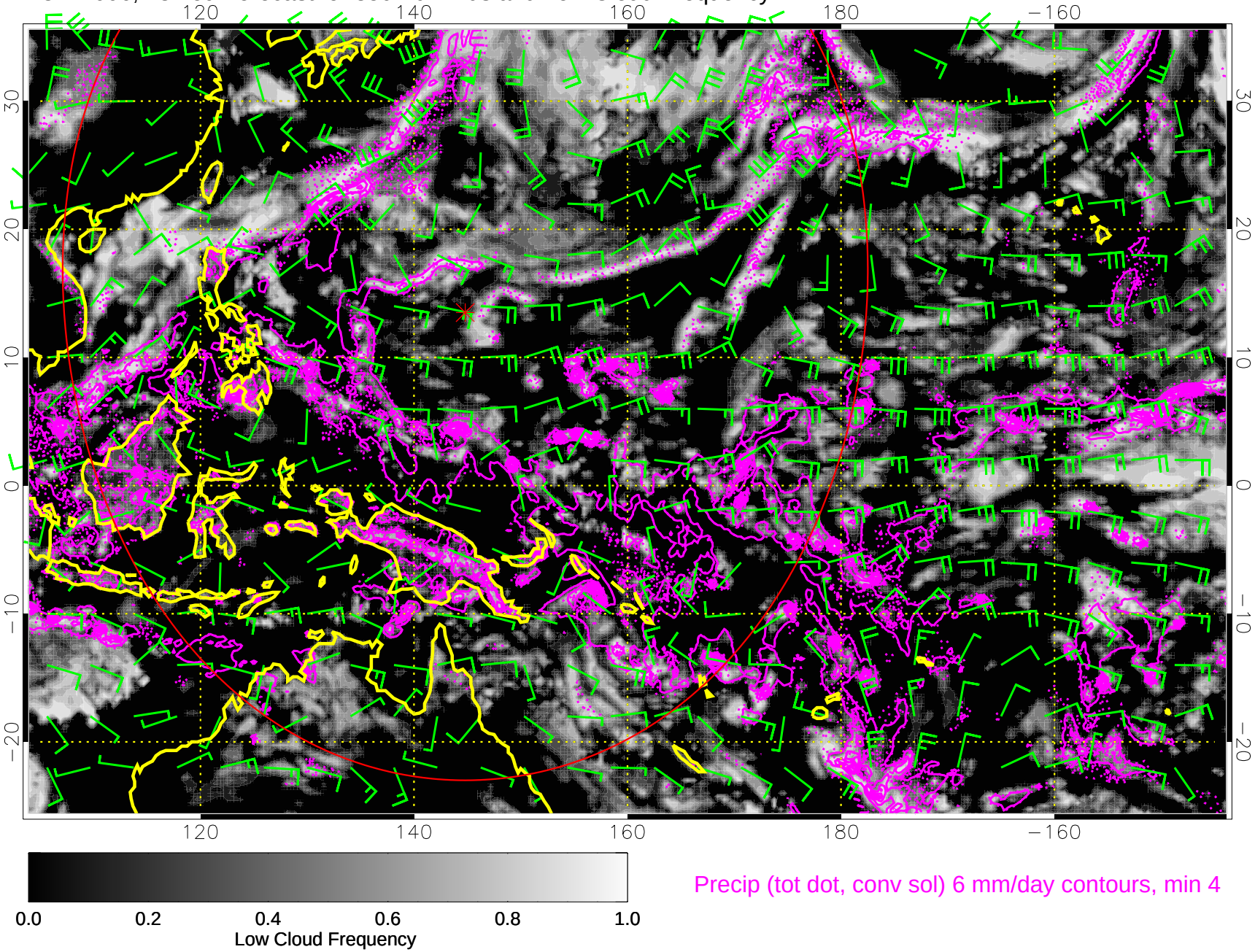

13121012, 84 hour forecast for 850mb winds and Low Cloud Frequency

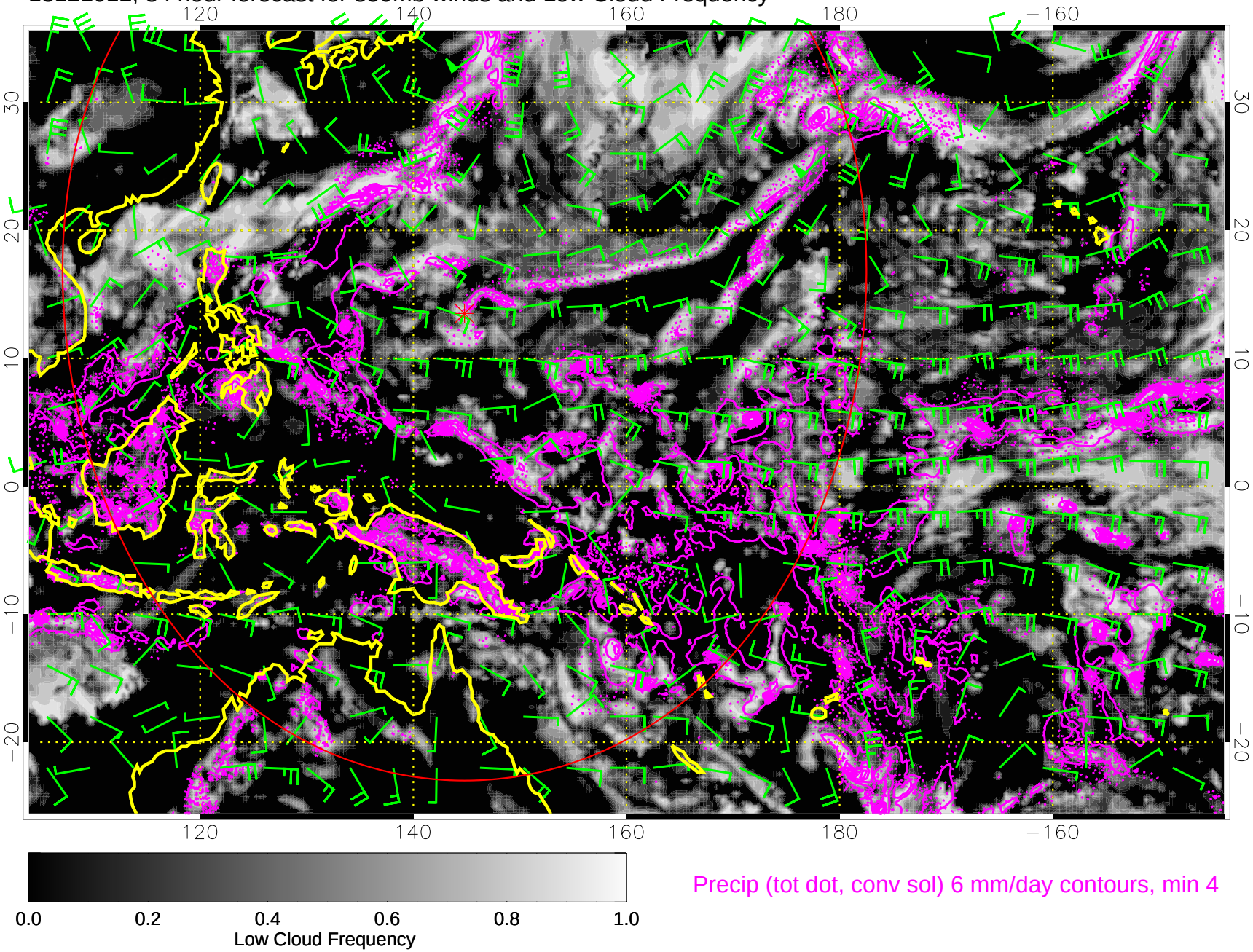

13121018, 90 hour forecast for 850mb winds and Low Cloud Frequency

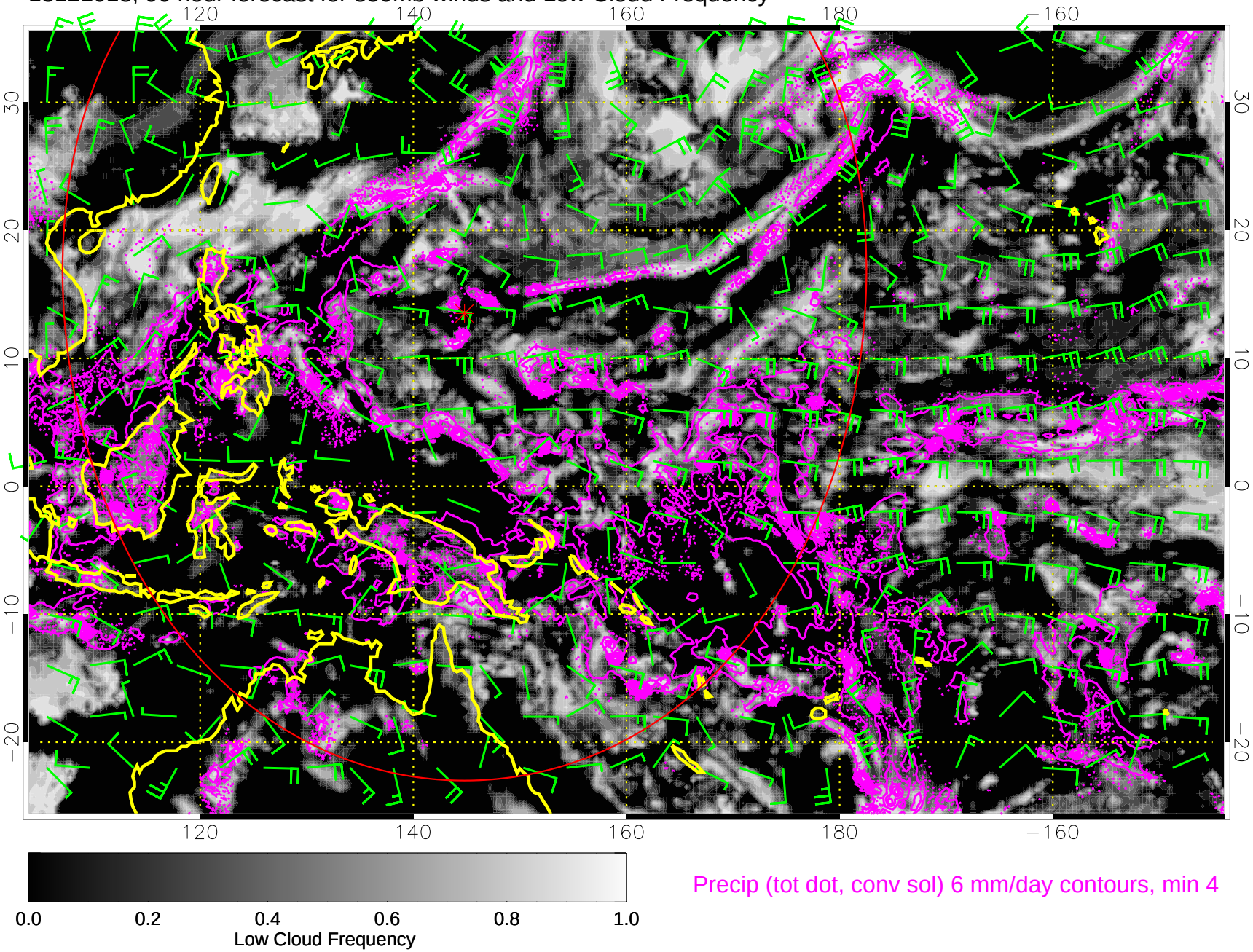

13121100, 96 hour forecast for 850mb winds and Low Cloud Frequency

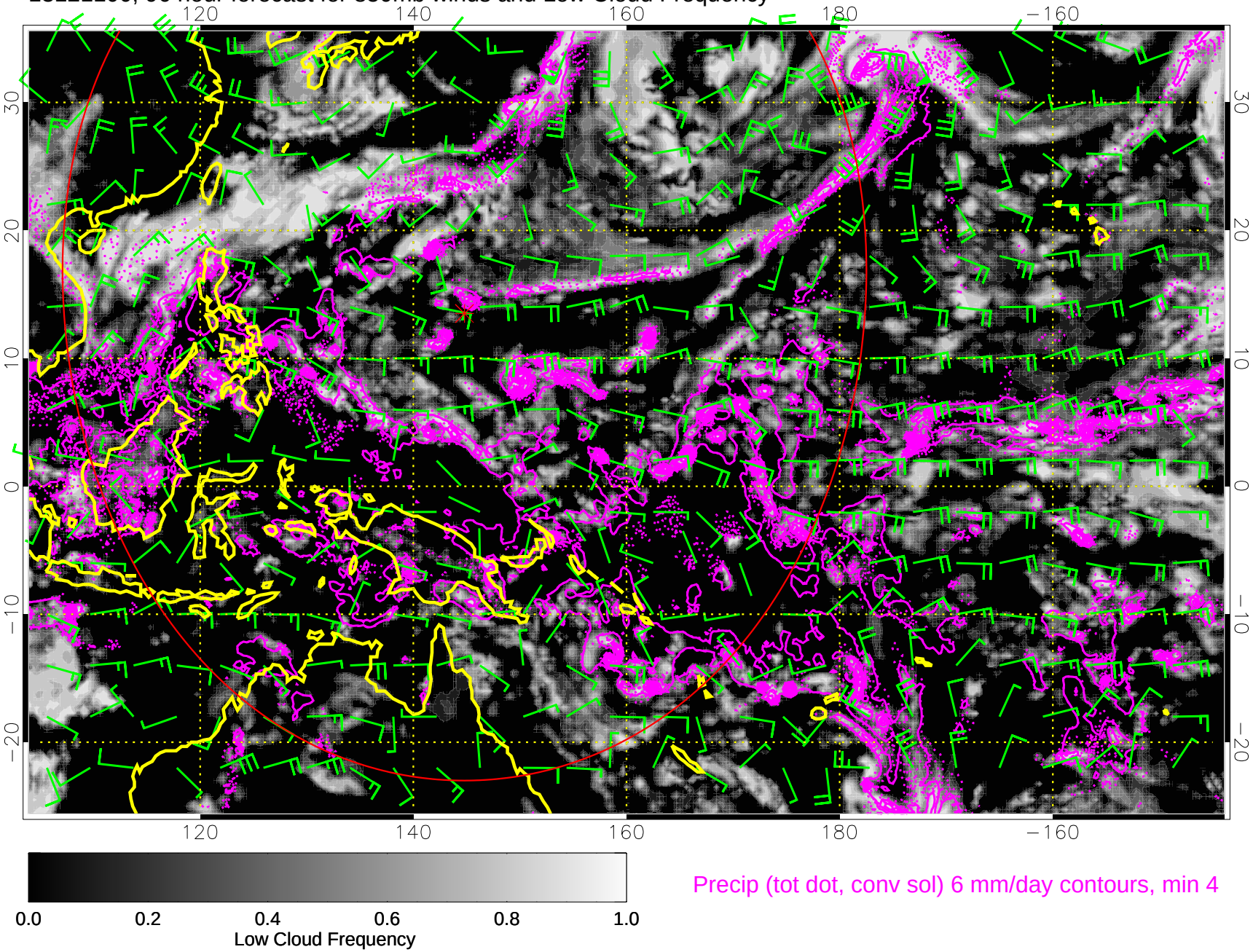

13121106, 102 hour forecast for 850mb winds and Low Cloud Frequency

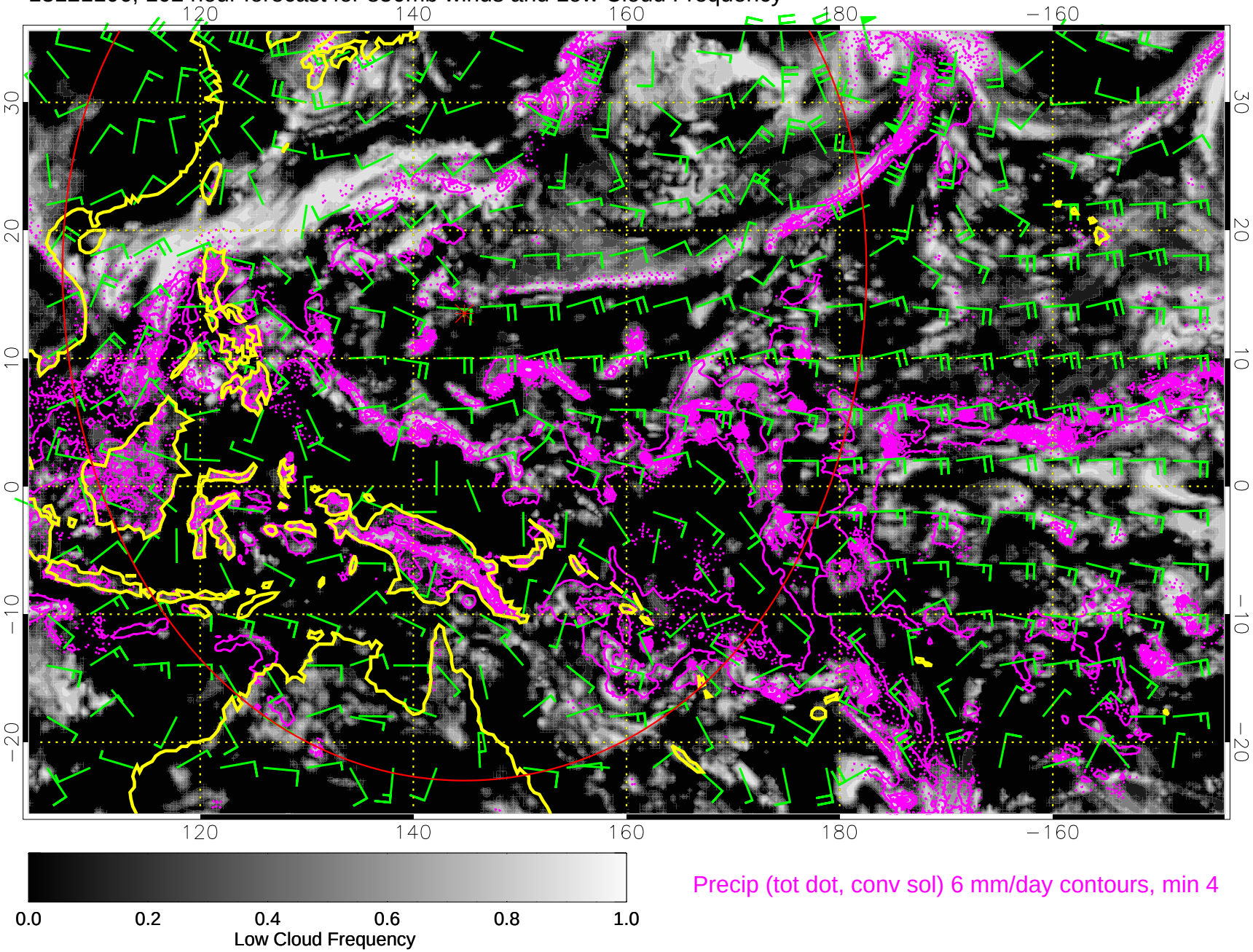

Precip (tot dot, conv sol) 6 mm/day contours, min 4

13121112, 108 hour forecast for 850mb winds and Low Cloud Frequency

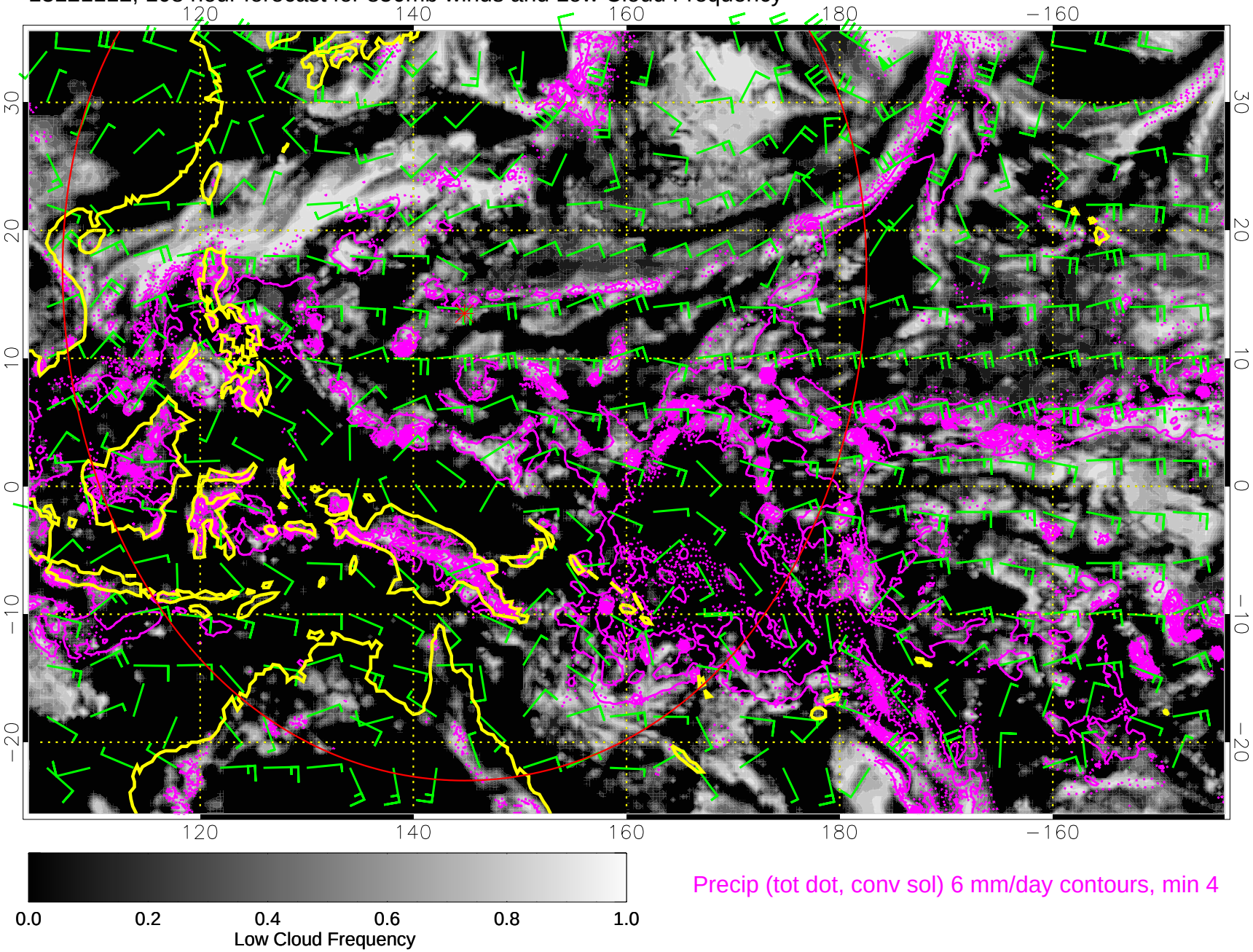

13121118, 114 hour forecast for 850mb winds and Low Cloud Frequency

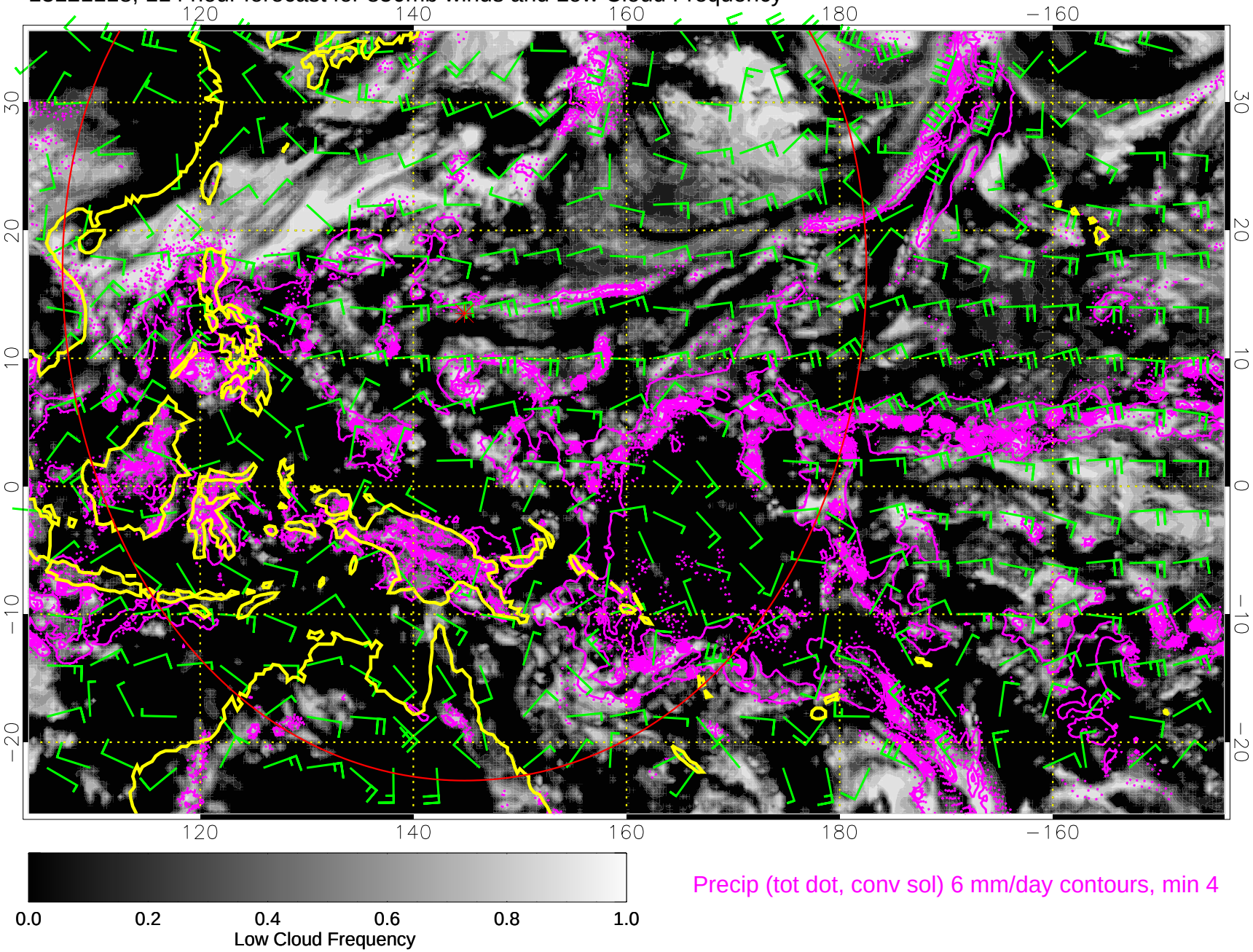

Precip (tot dot, conv sol) 6 mm/day contours, min 4