13120606, 6 hour forecast for 100mb SH

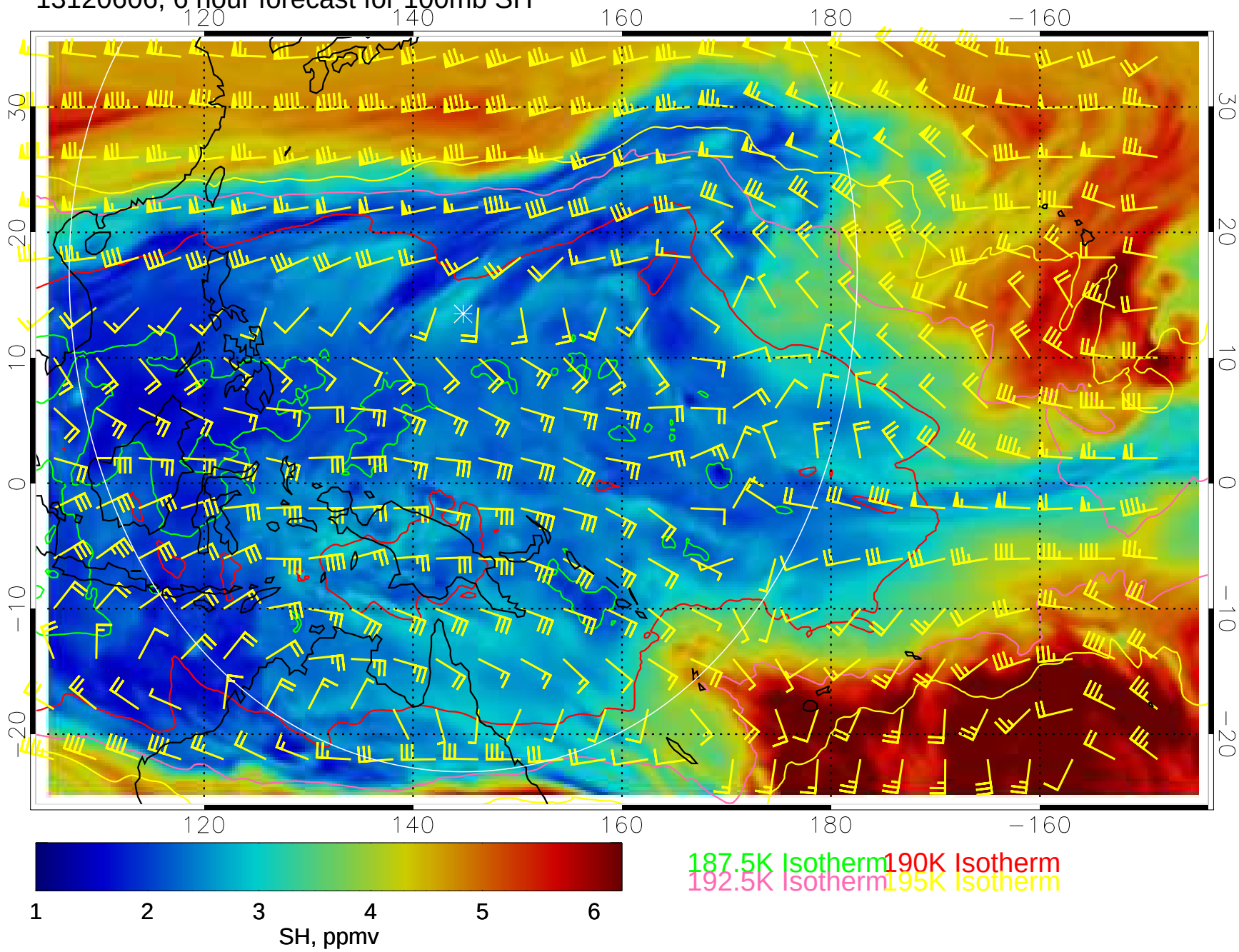

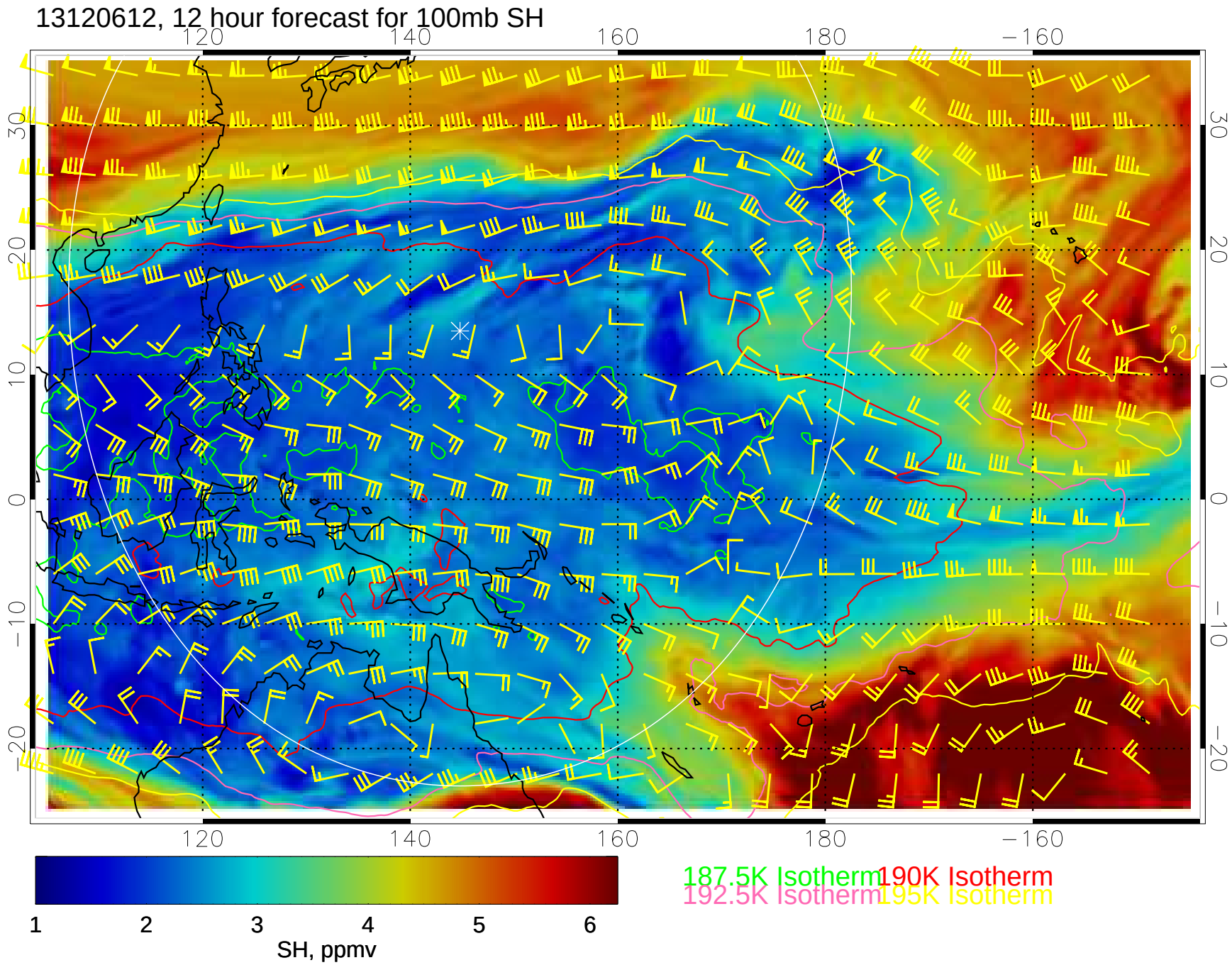
13120612, 12 hour forecast for 100mb SH
120
140
160
180
−160
30
20
10
0
−10
−20
1
2
3
4
5
6
SH, ppmv
187.5K Isotherm
190K Isotherm
192.5K Isotherm
195K Isotherm

13120618, 18 hour forecast for 100mb SH

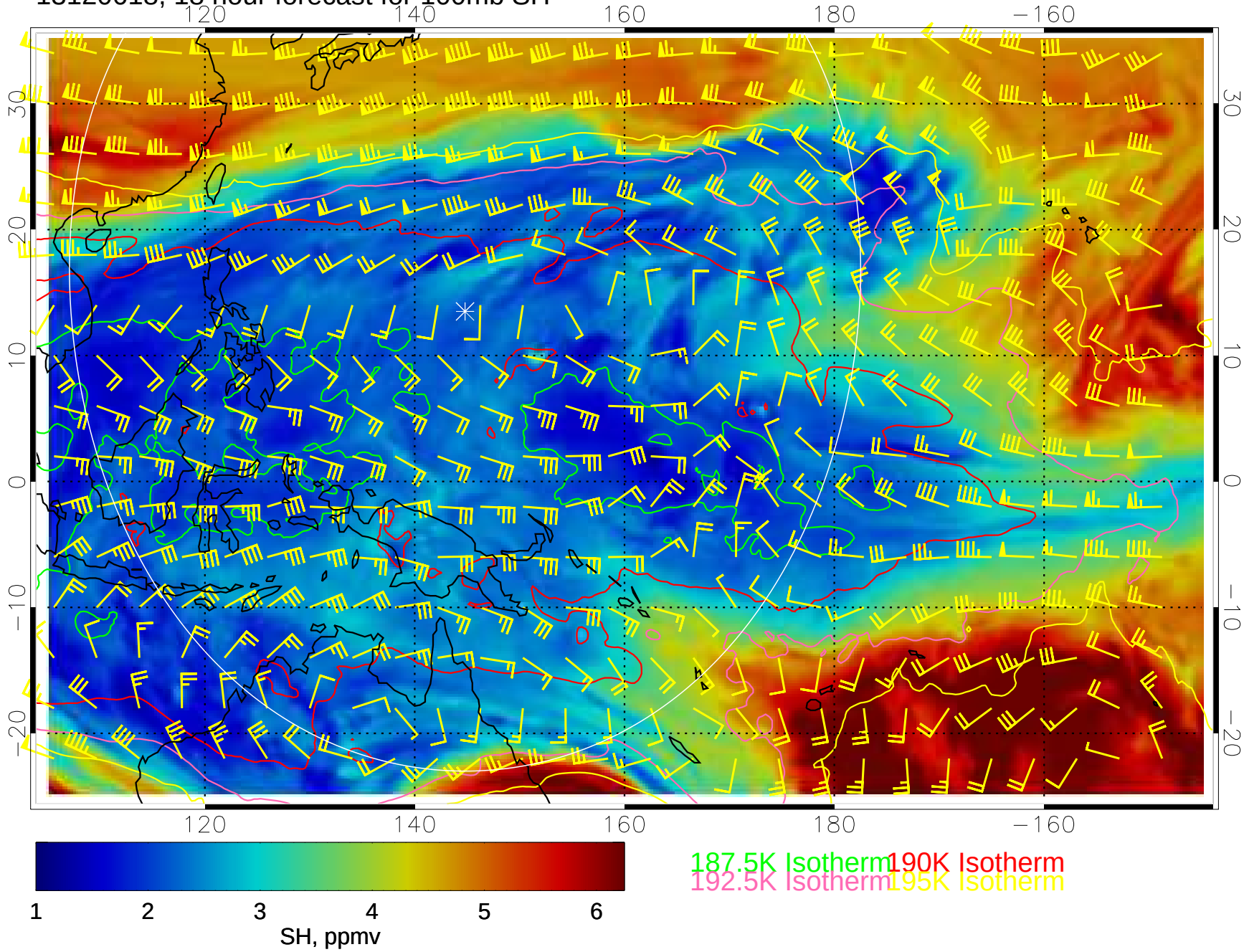

13120700, 24 hour forecast for 100mb SH

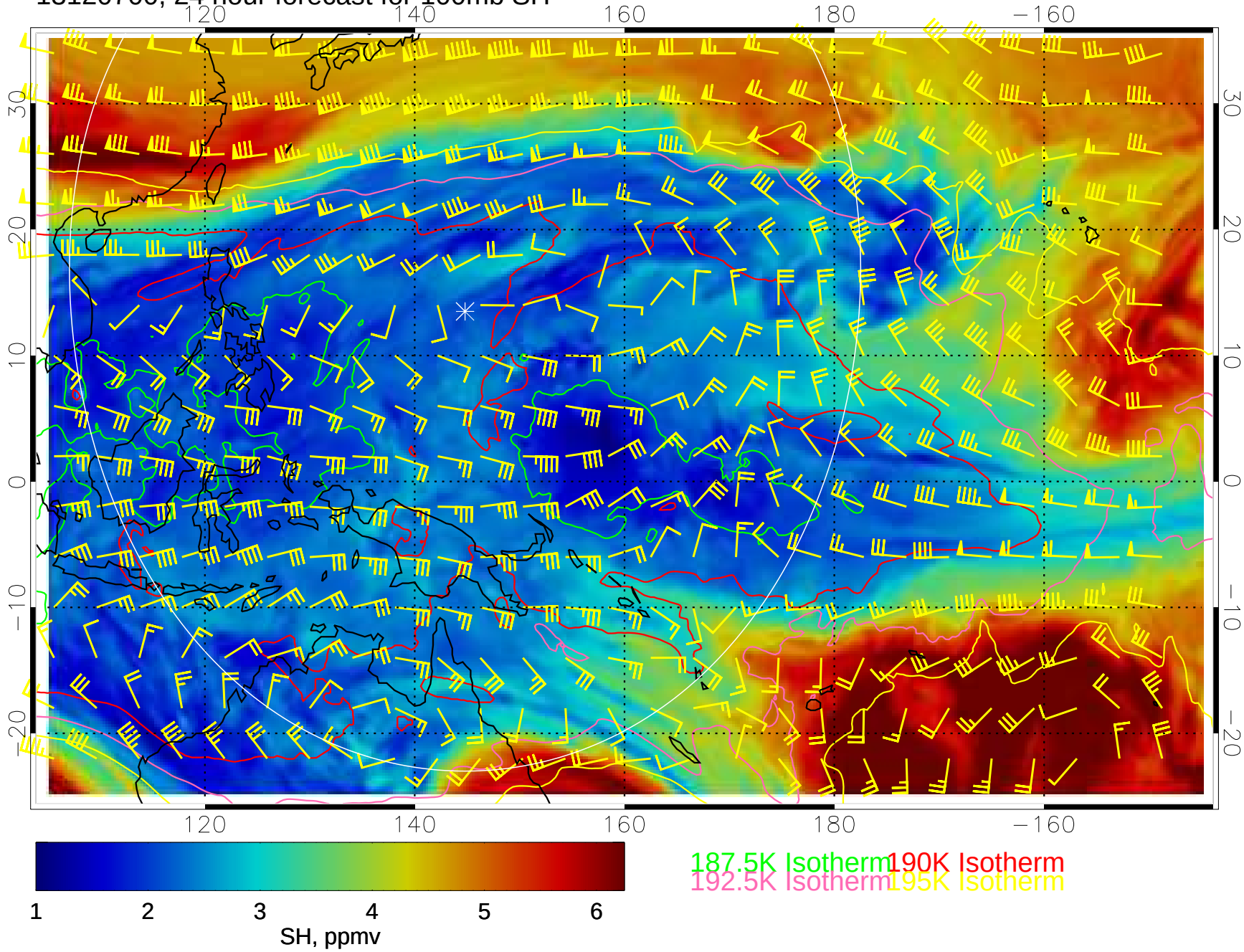

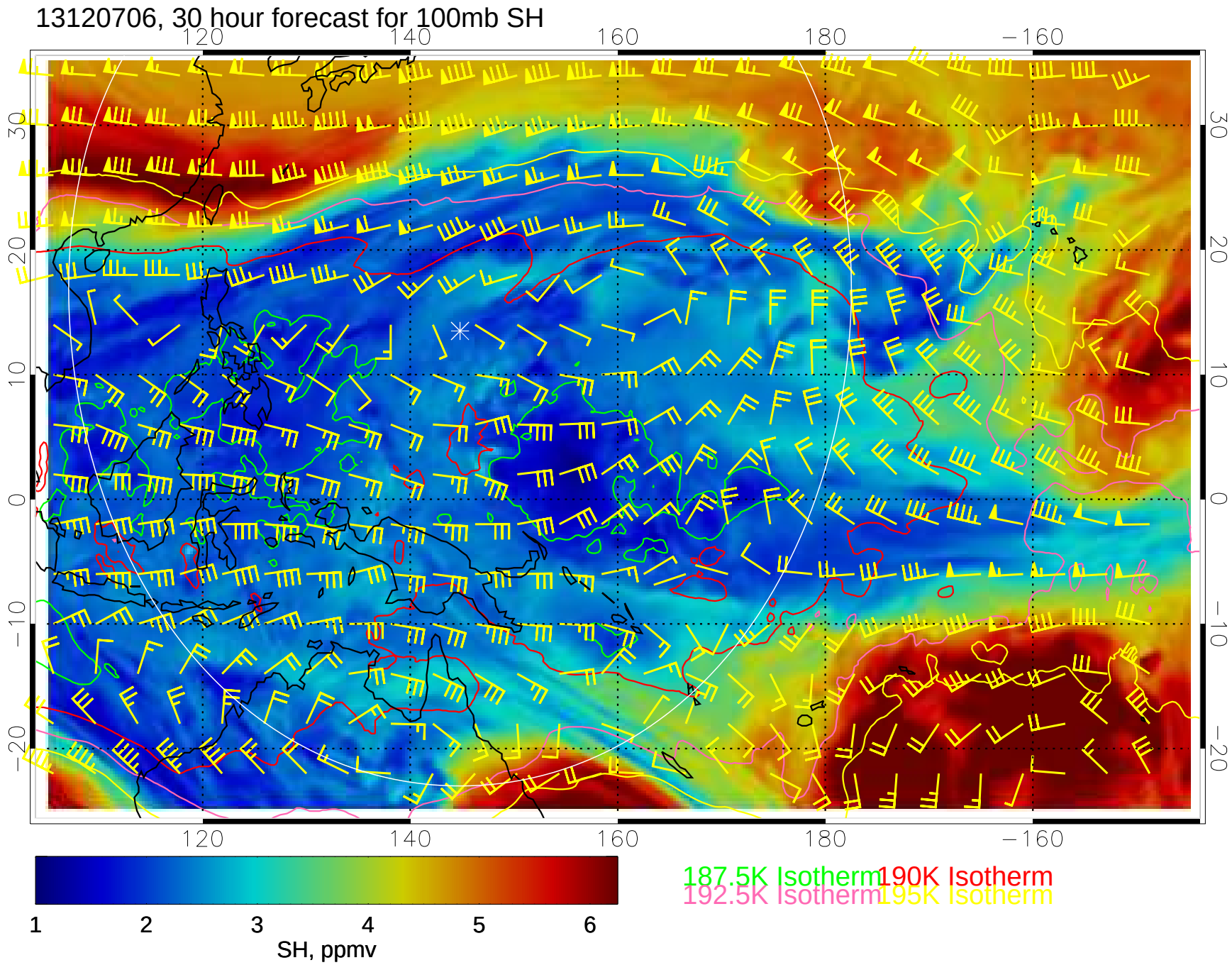
13120706, 30 hour forecast for 100mb SH
120
140
160
180
−160
30
20
10
0
−10
−20
1
2
3
4
5
6
SH, ppmv
187.5K Isotherm
190K Isotherm
192.5K Isotherm
195K Isotherm

13120712, 36 hour forecast for 100mb SH

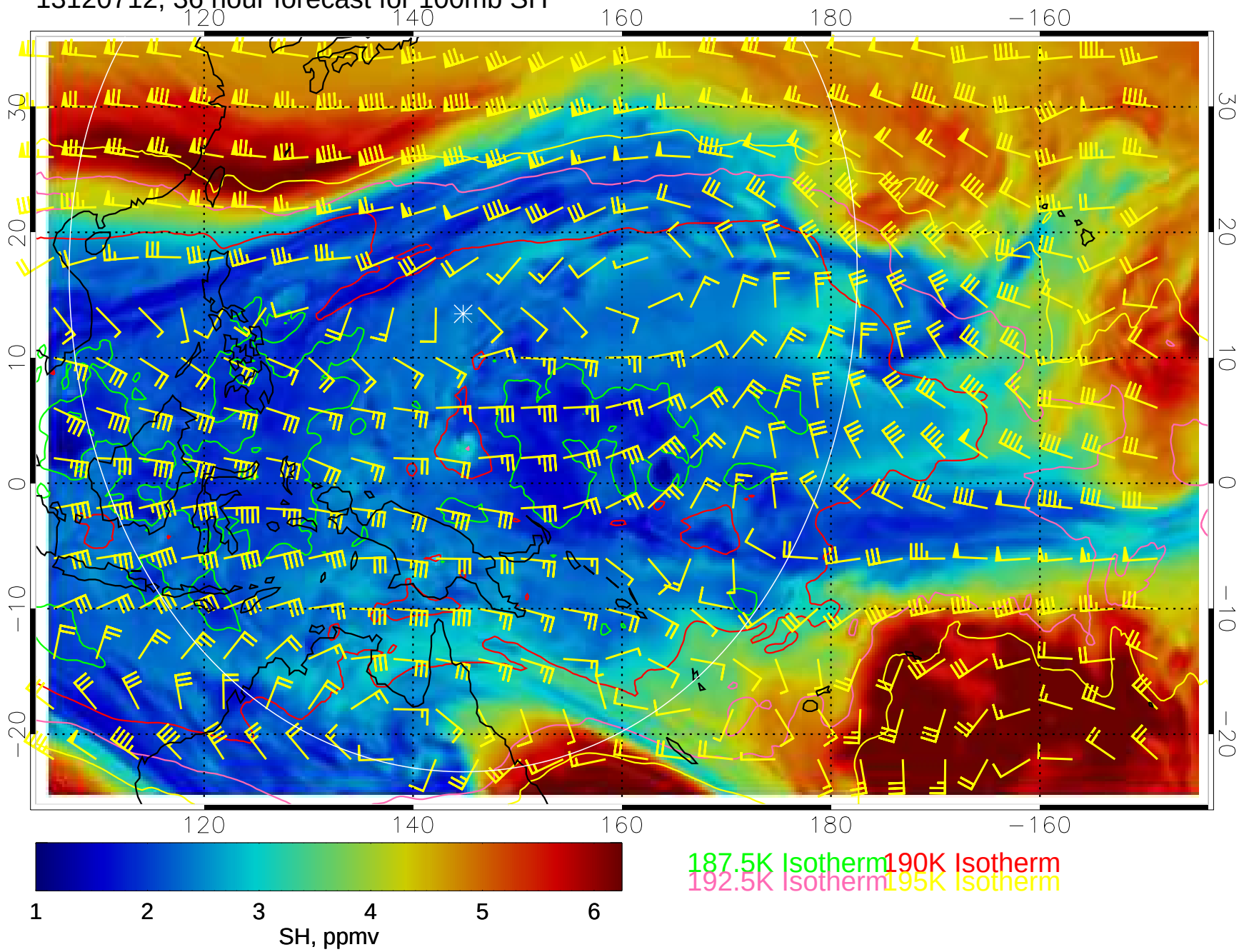

13120718, 42 hour forecast for 100mb SH

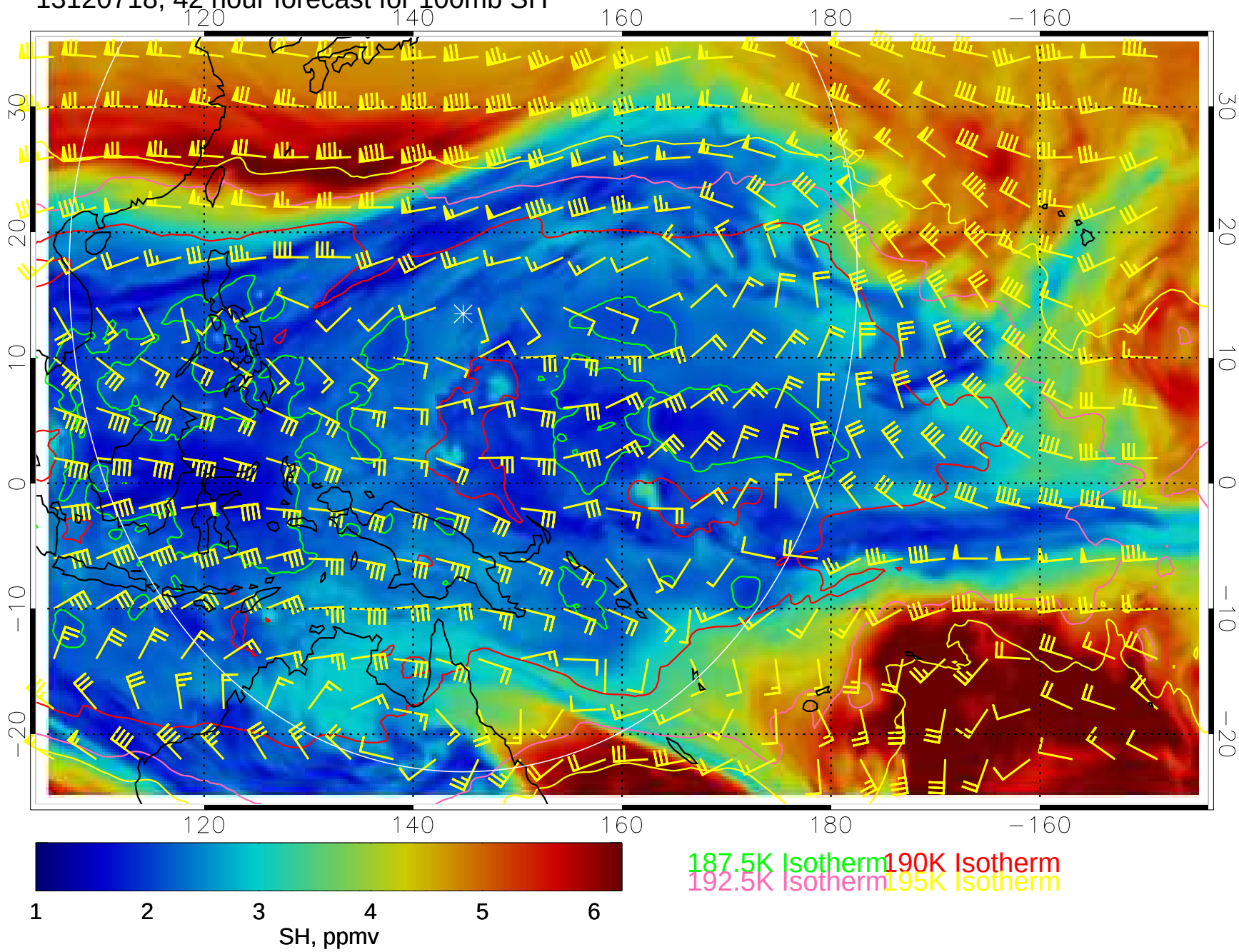

13120800, 48 hour forecast for 100mb SH

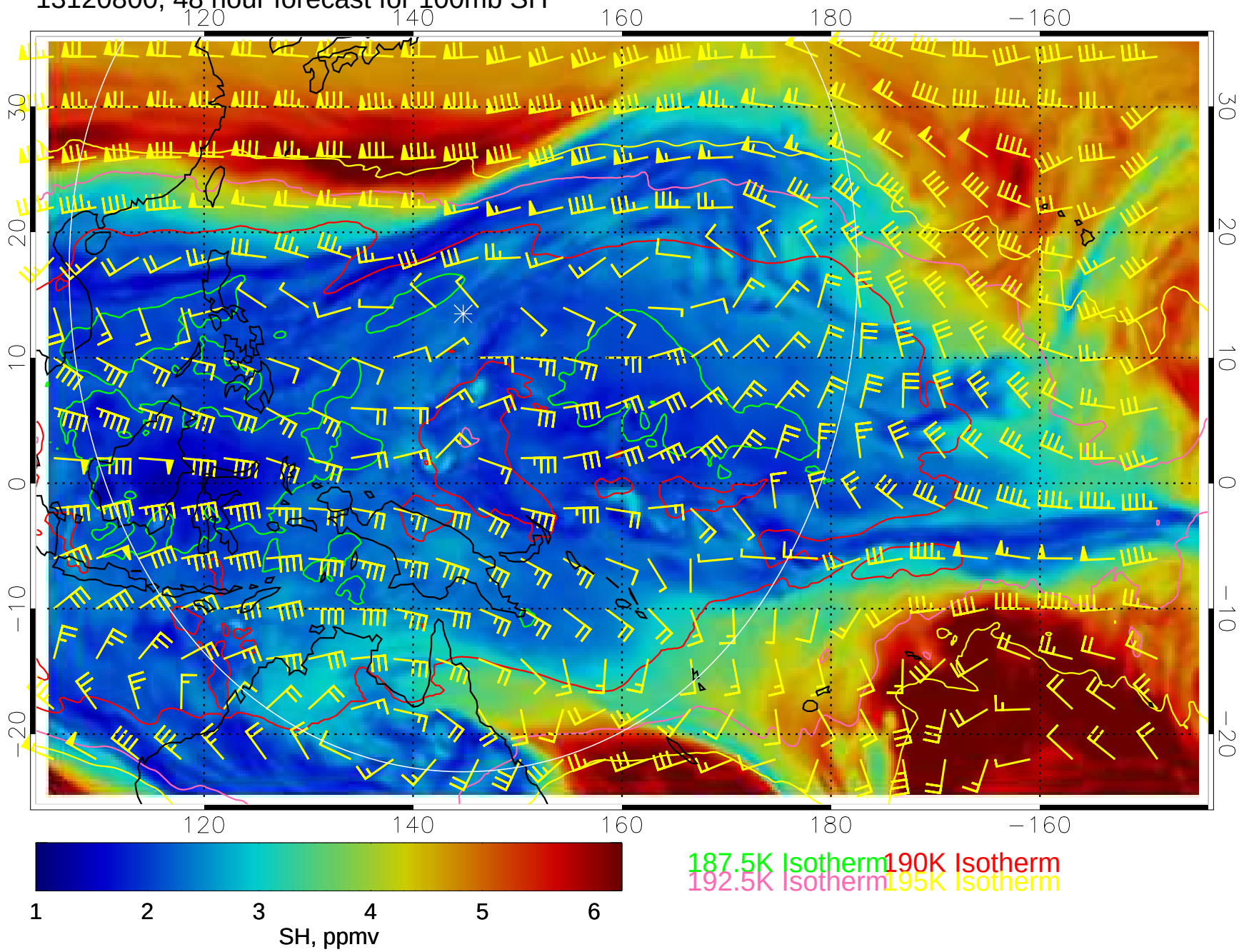

13120806, 54 hour forecast for 100mb SH

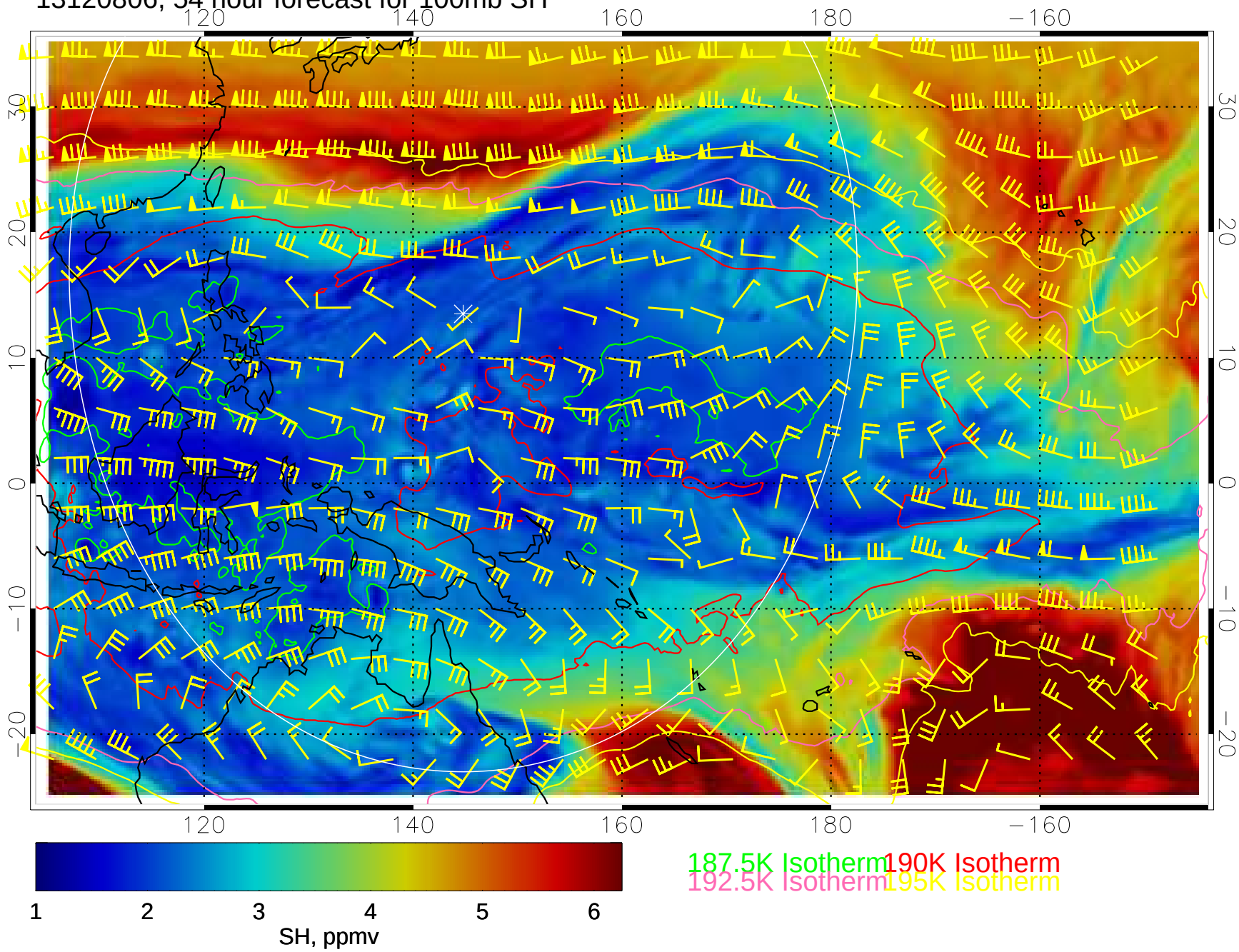

13120812, 60 hour forecast for 100mb SH

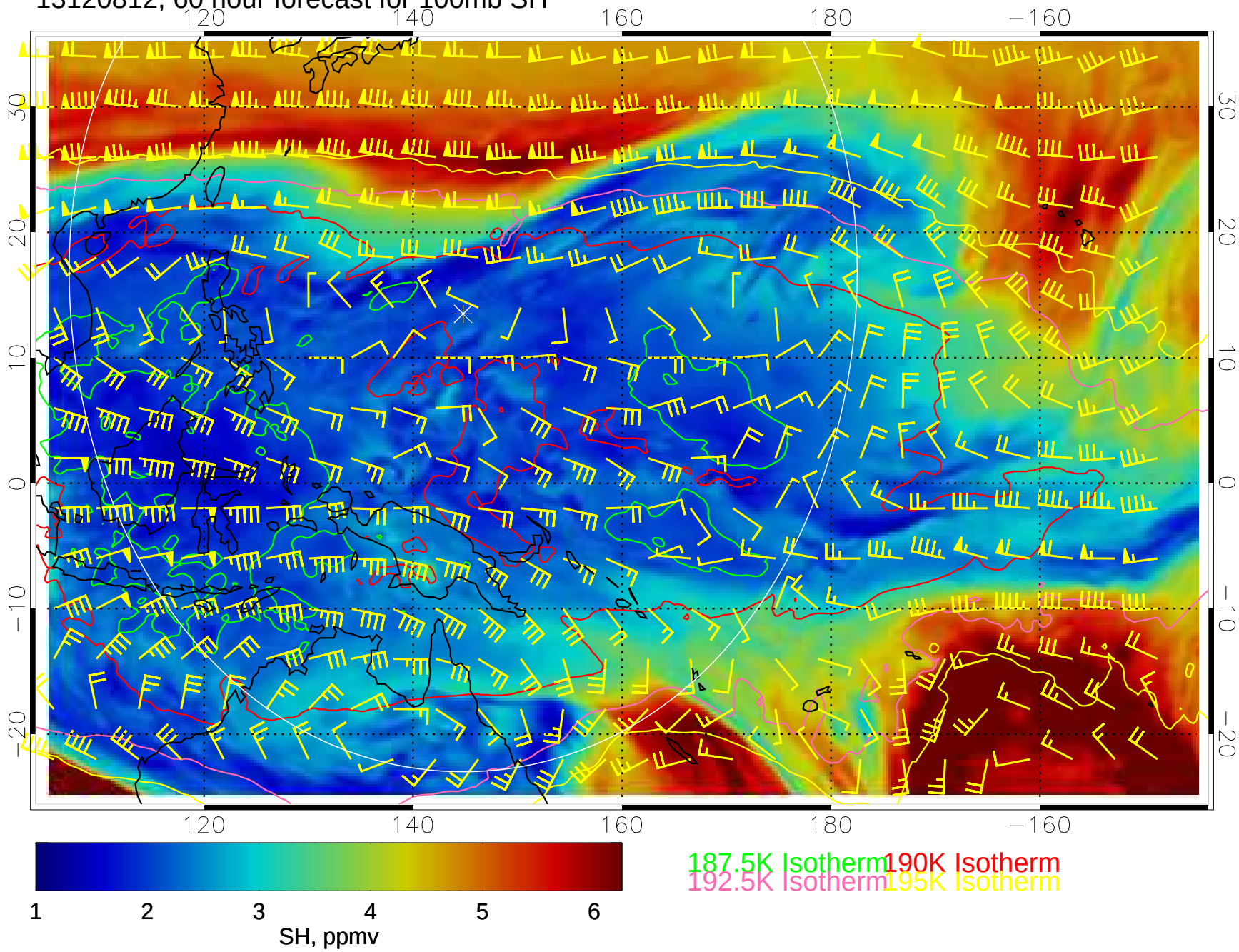

13120818, 66 hour forecast for 100mb SH

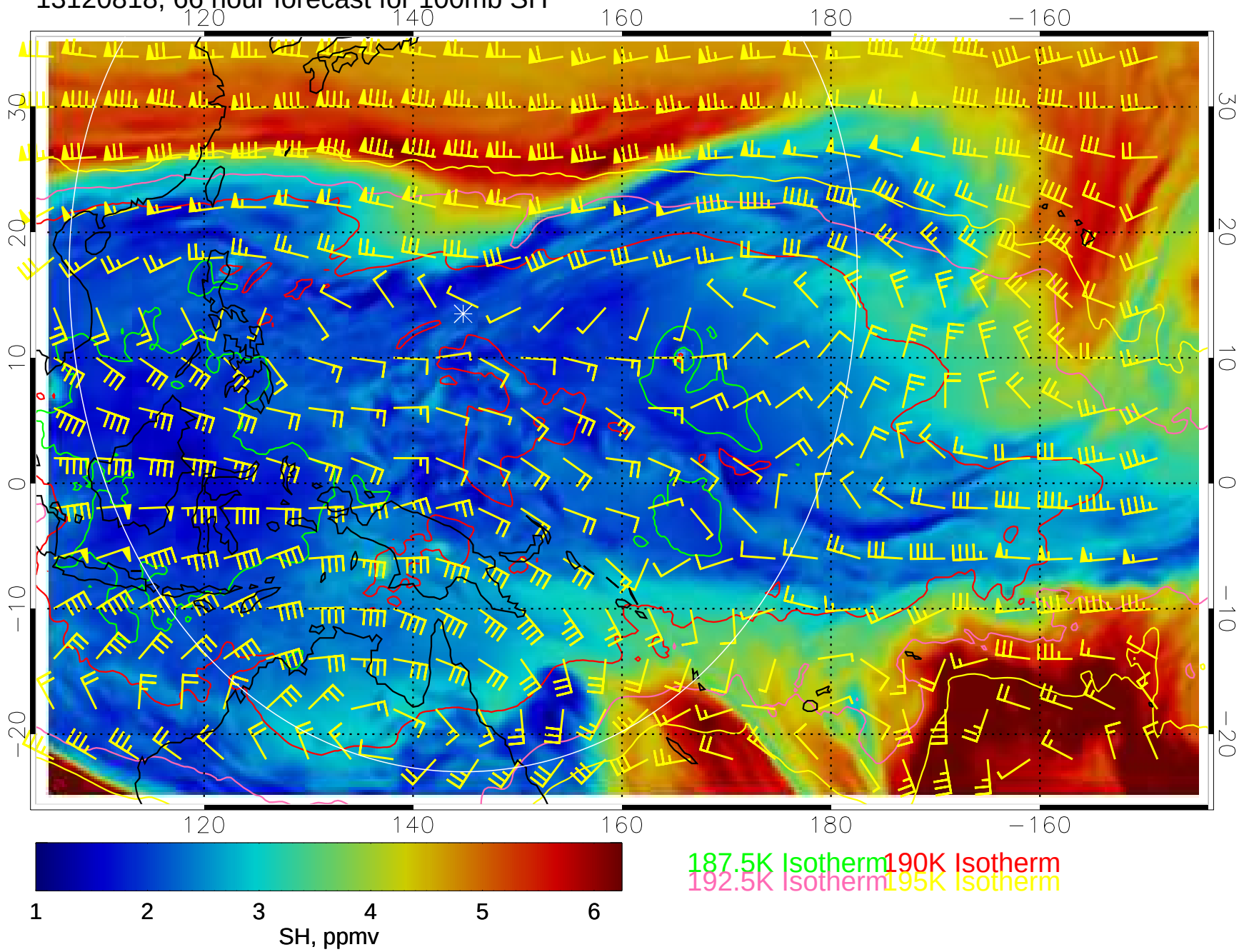

13120900, 72 hour forecast for 100mb SH

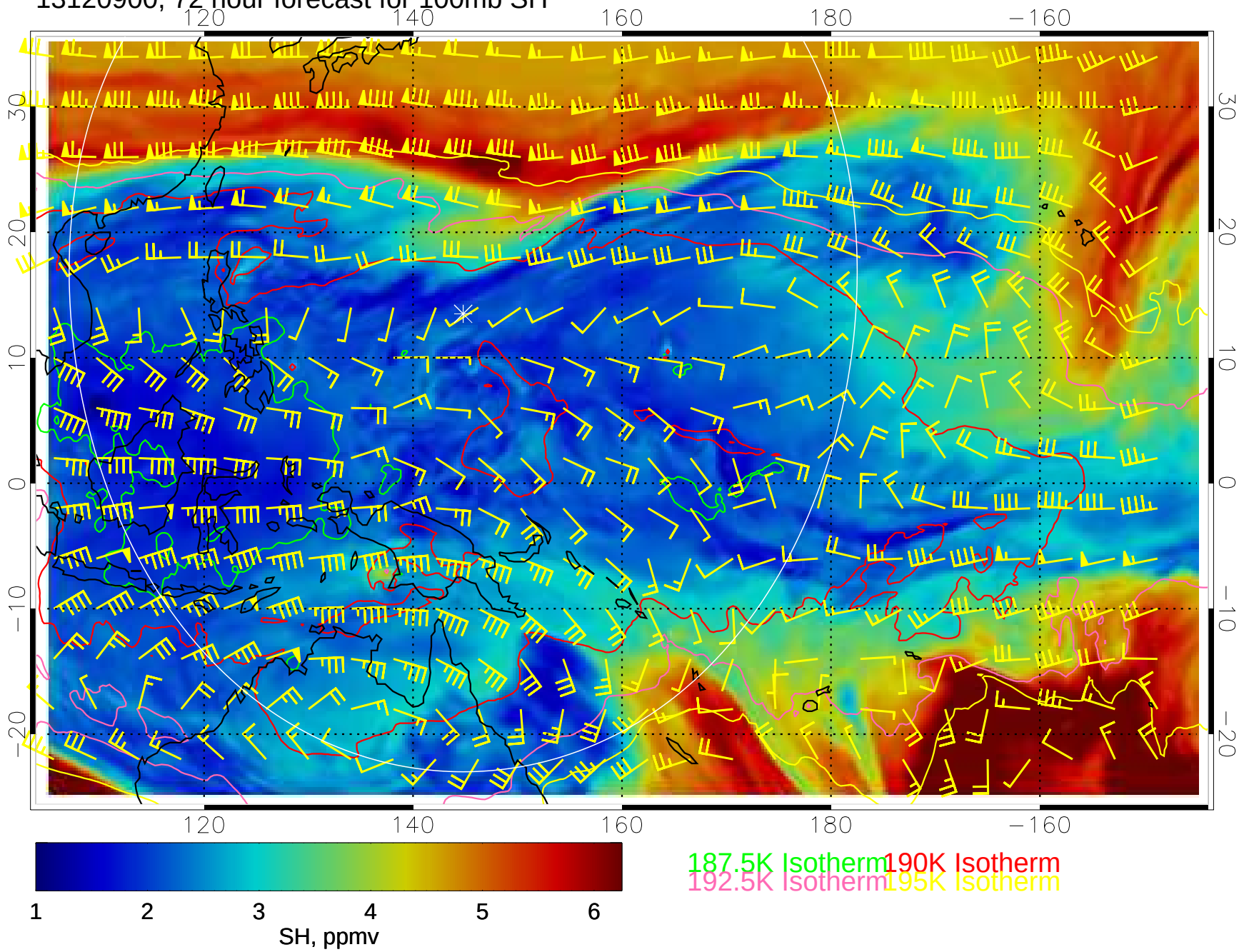

13120906, 78 hour forecast for 100mb SH

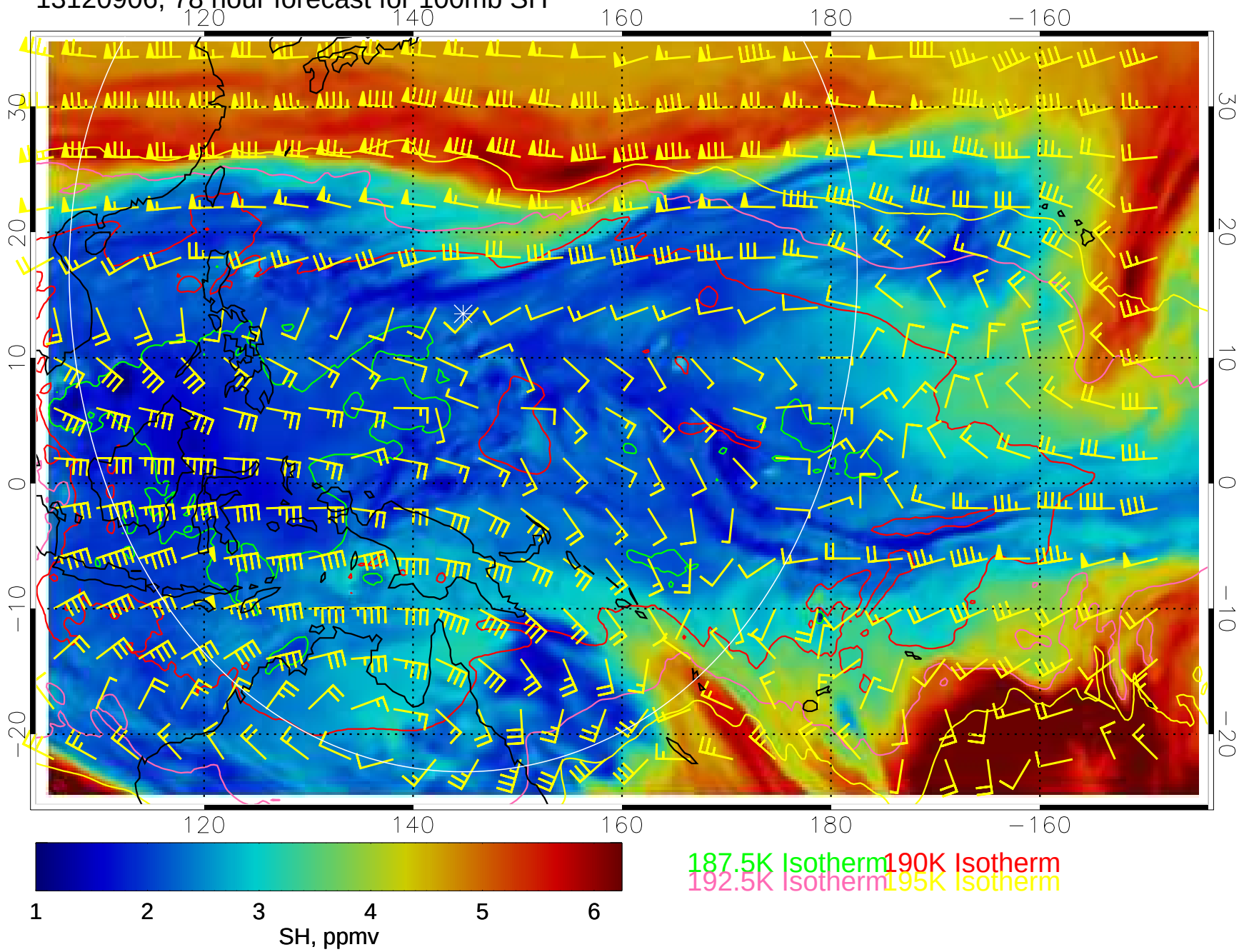

13120912, 84 hour forecast for 100mb SH

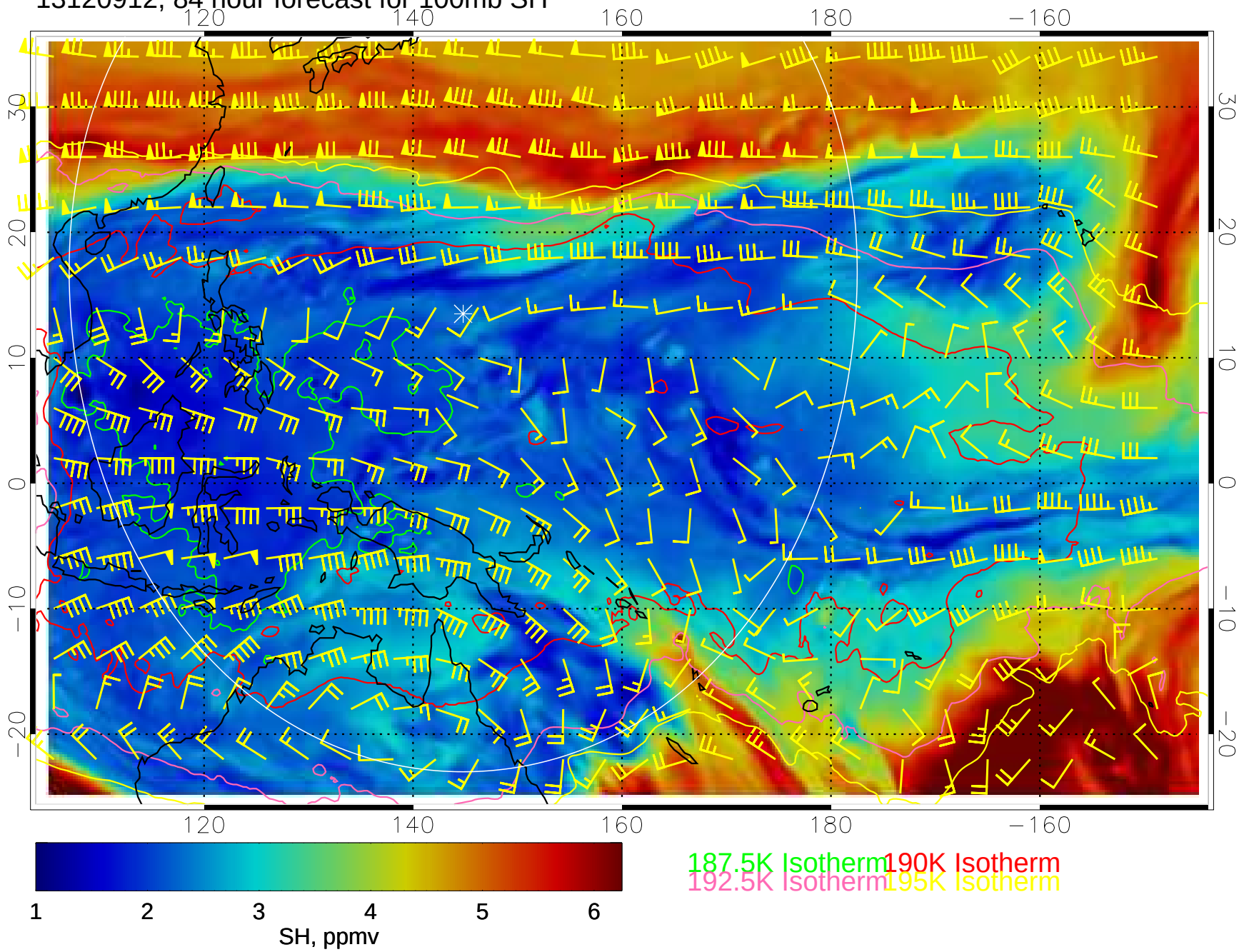

13120918, 90 hour forecast for 100mb SH

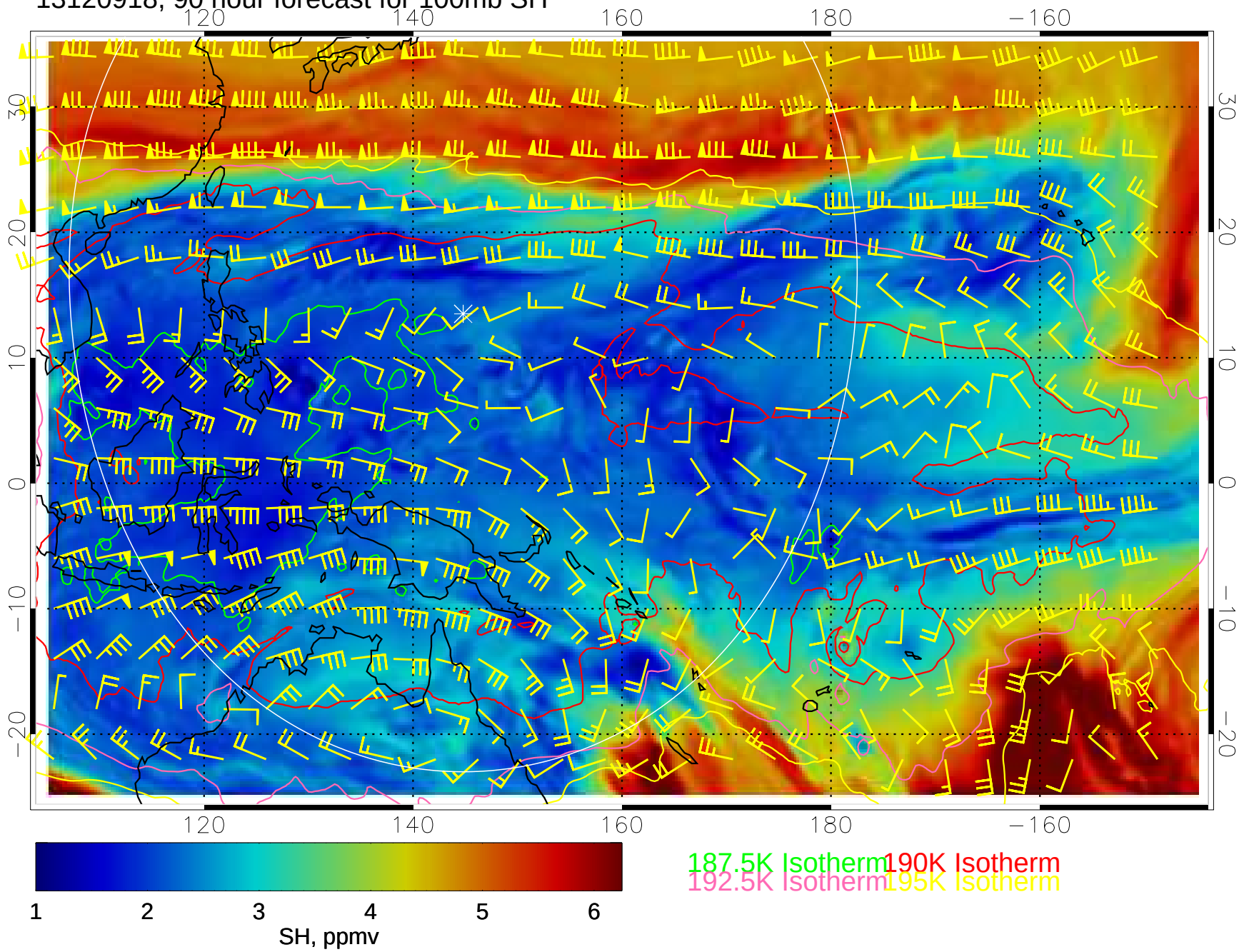

13121000, 96 hour forecast for 100mb SH

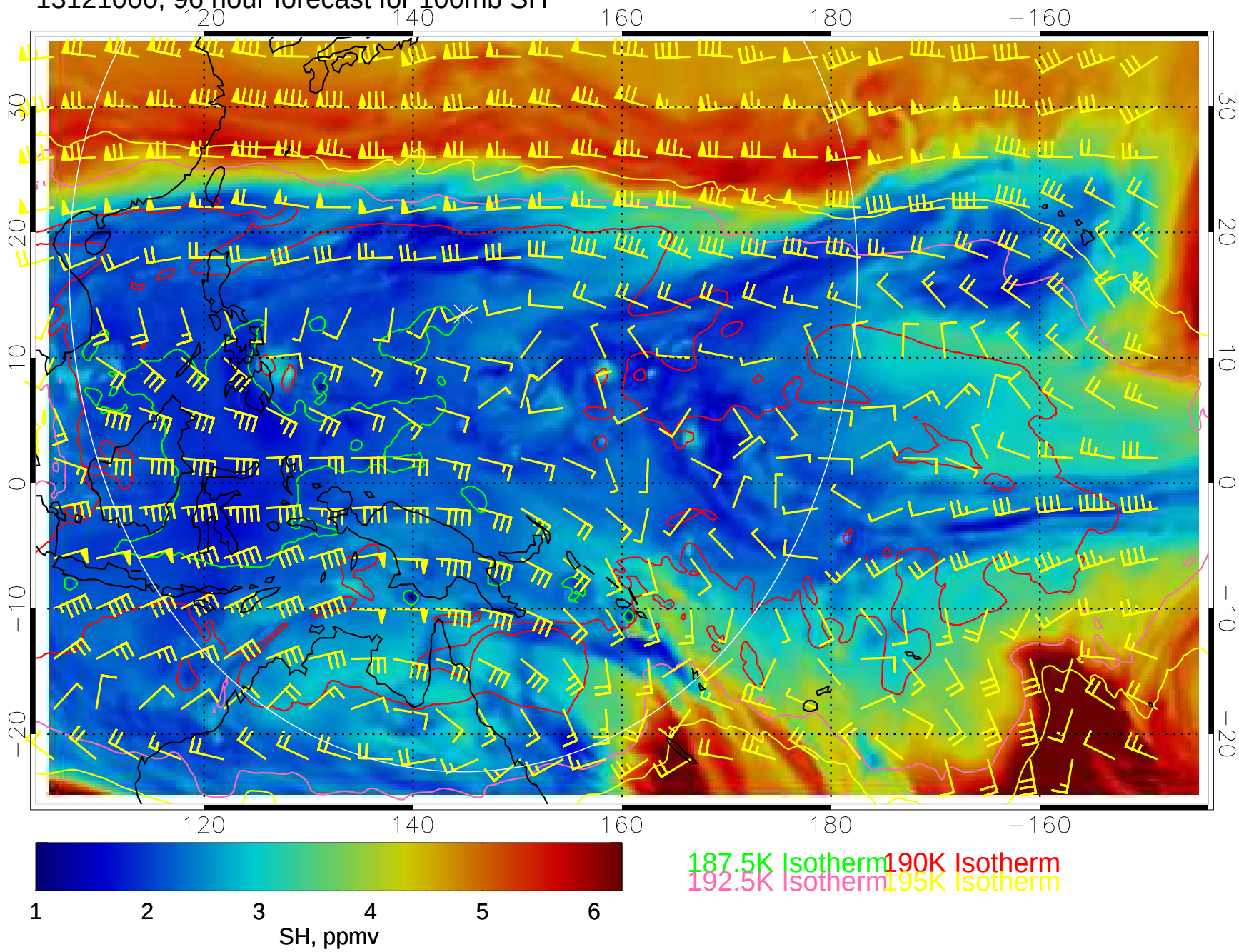

13121006, 102 hour forecast for 100mb SH

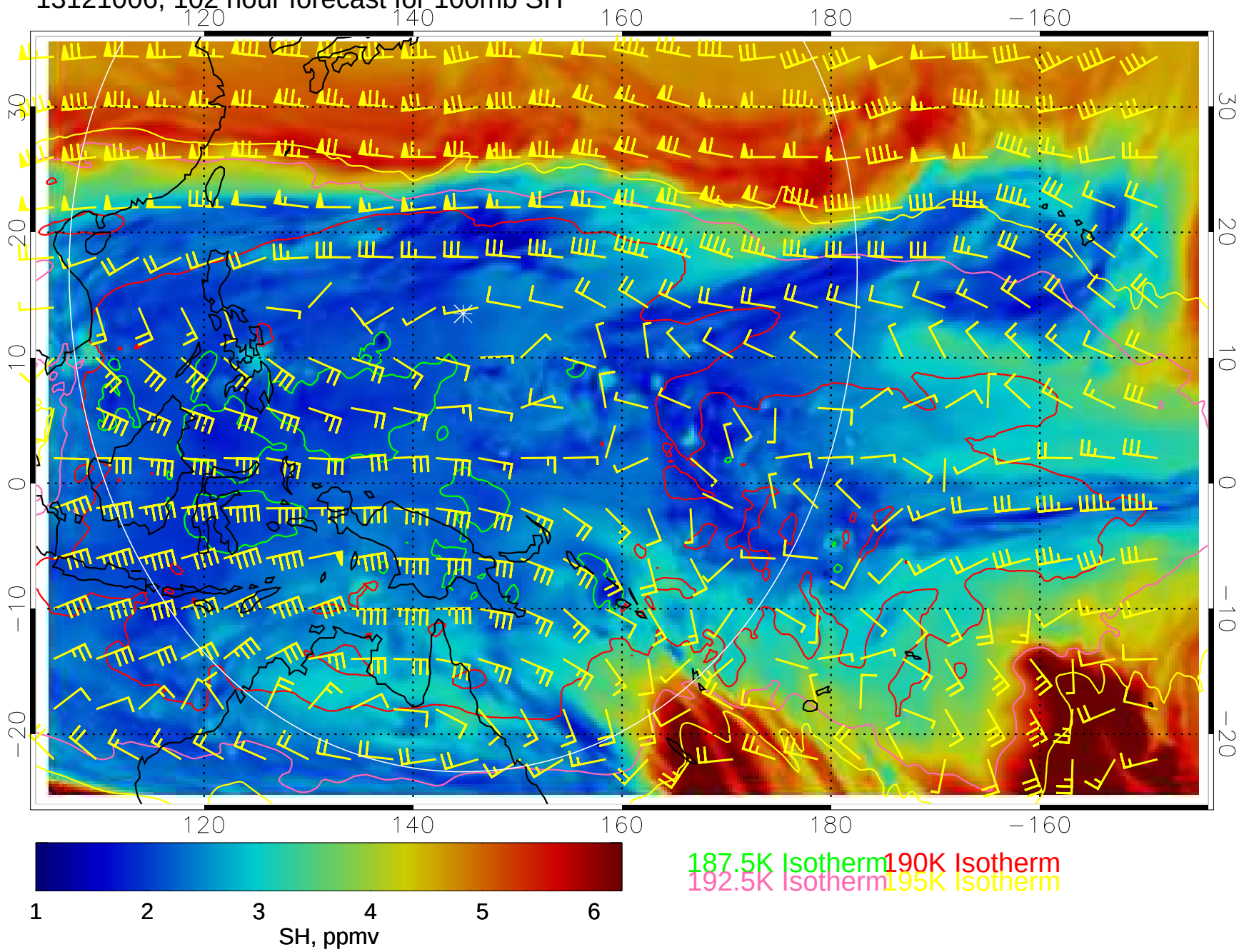

13121012, 108 hour forecast for 100mb SH

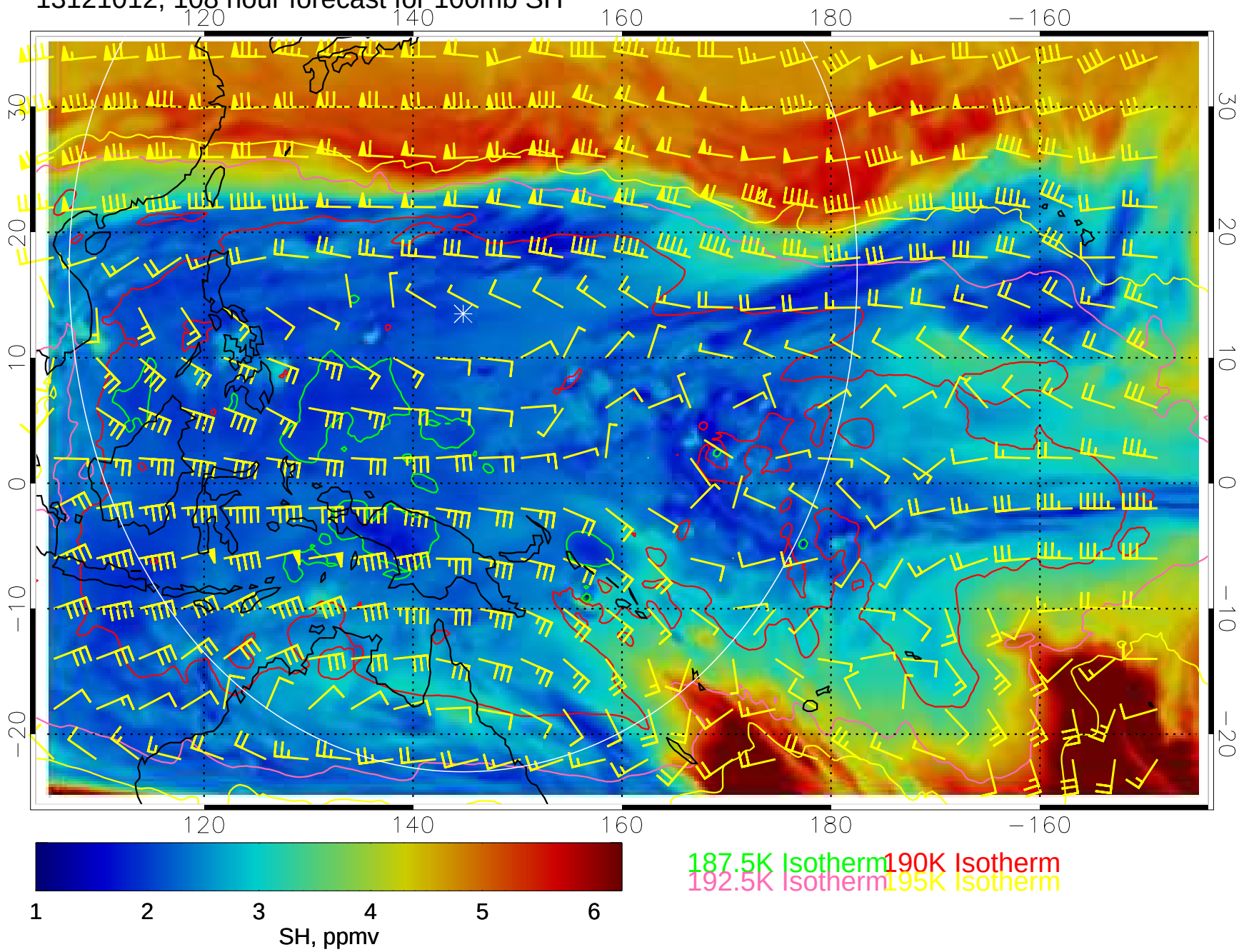
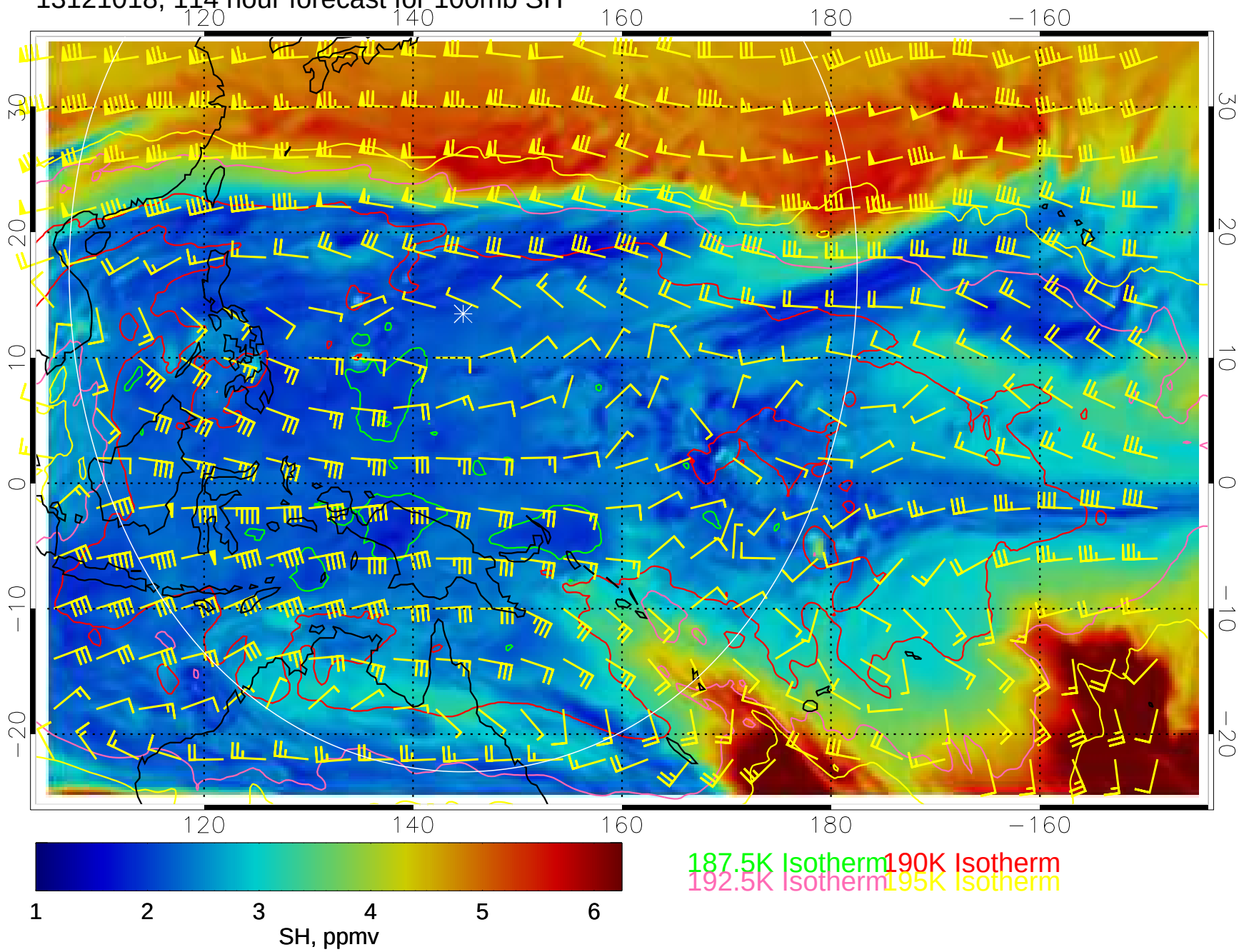
13121018, 114 hour forecast for 100mb SH