13120606, 6 hour forecast for 850mb winds and Low Cloud Frequency

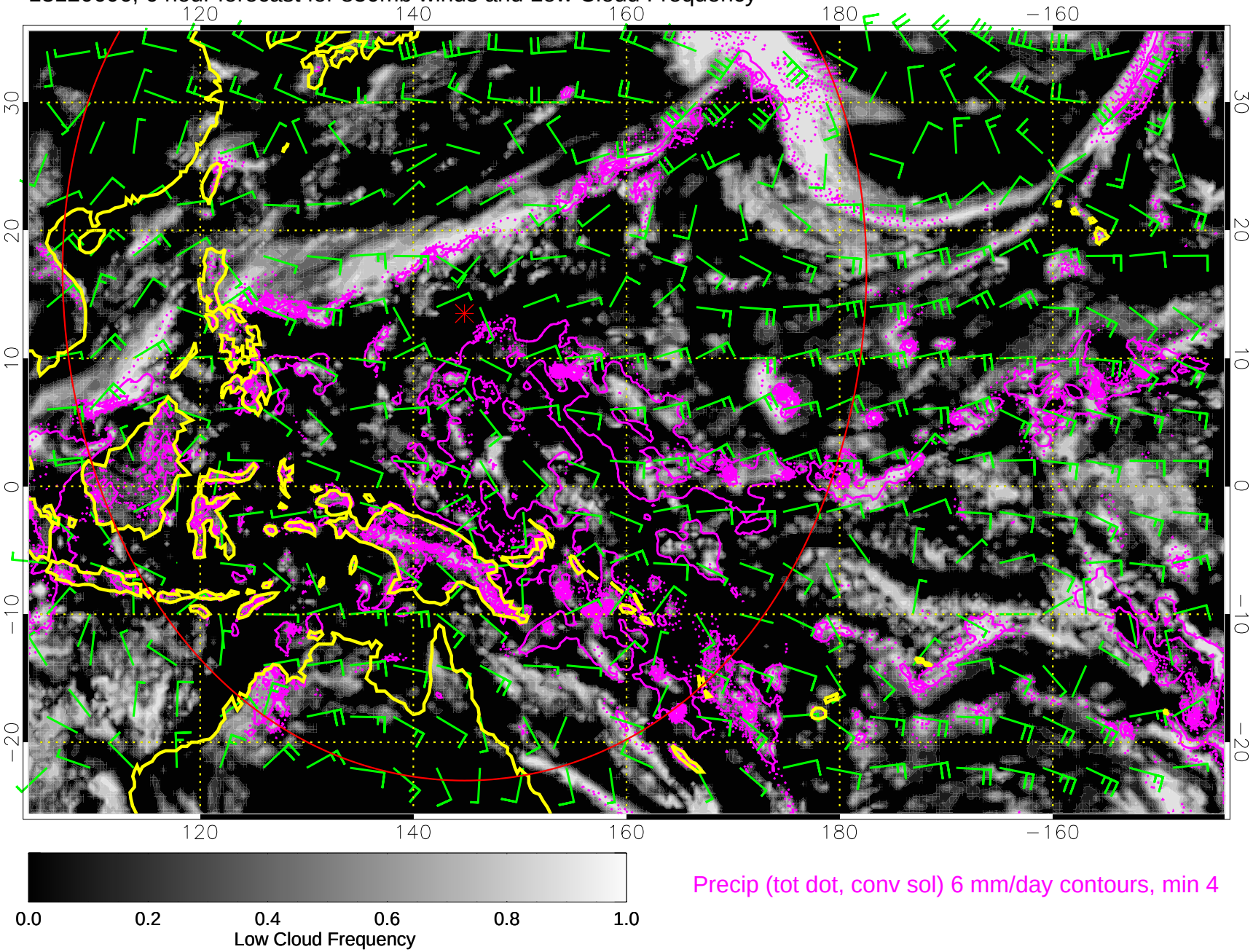

Precip (tot dot, conv sol) 6 mm/day contours, min 4

13120612, 12 hour forecast for 850mb winds and Low Cloud Frequency

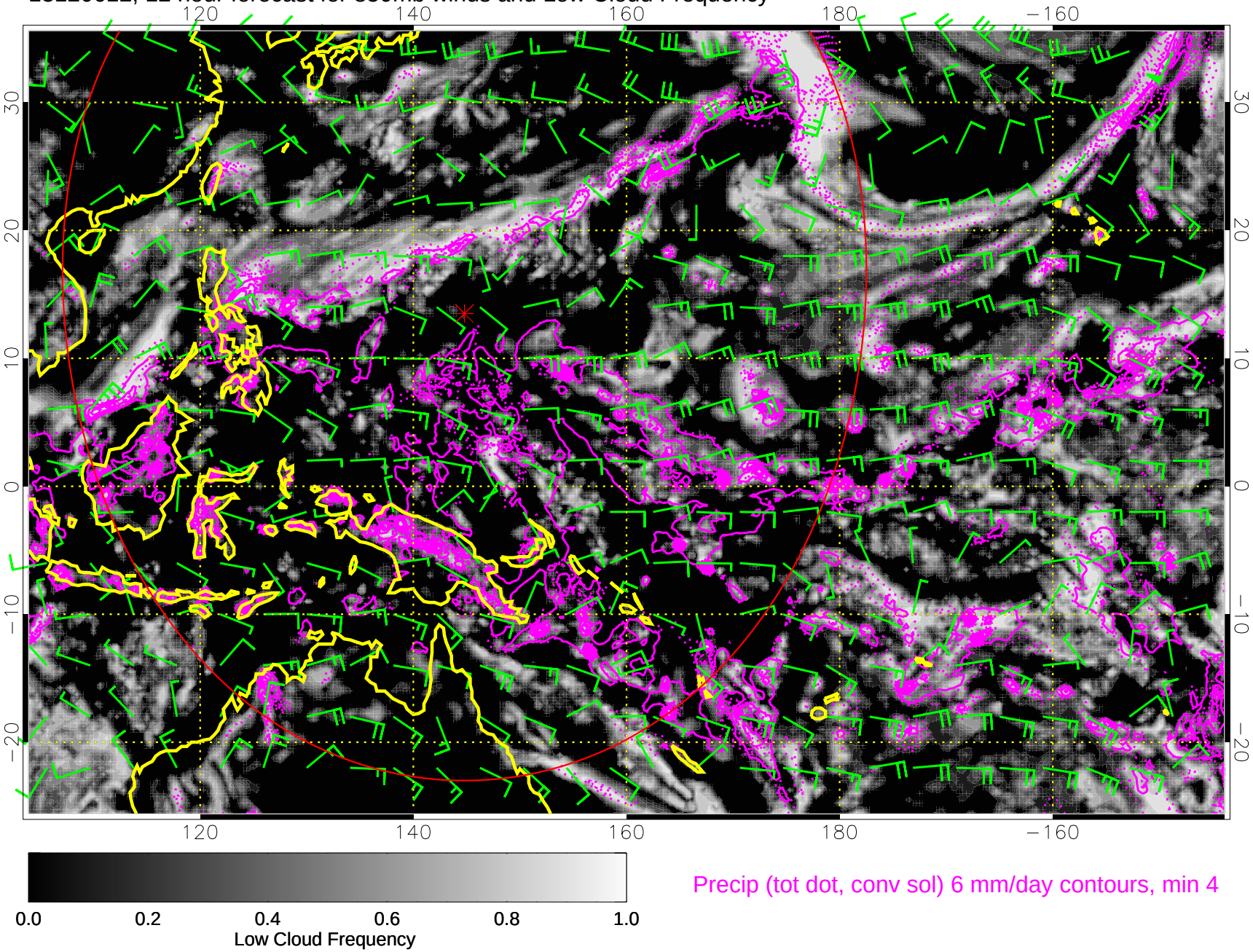

13120618, 18 hour forecast for 850mb winds and Low Cloud Frequency

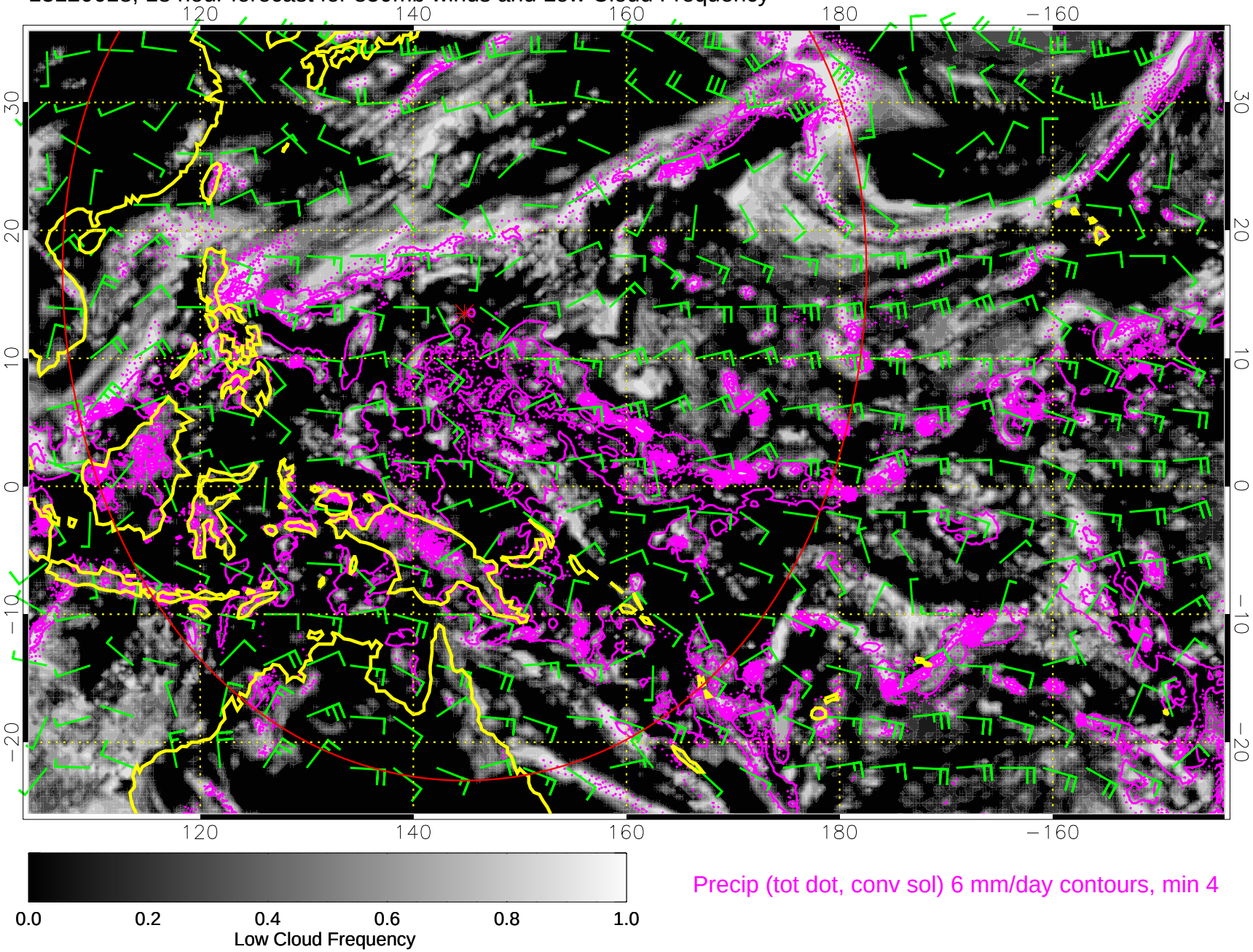

13120700, 24 hour forecast for 850mb winds and Low Cloud Frequency

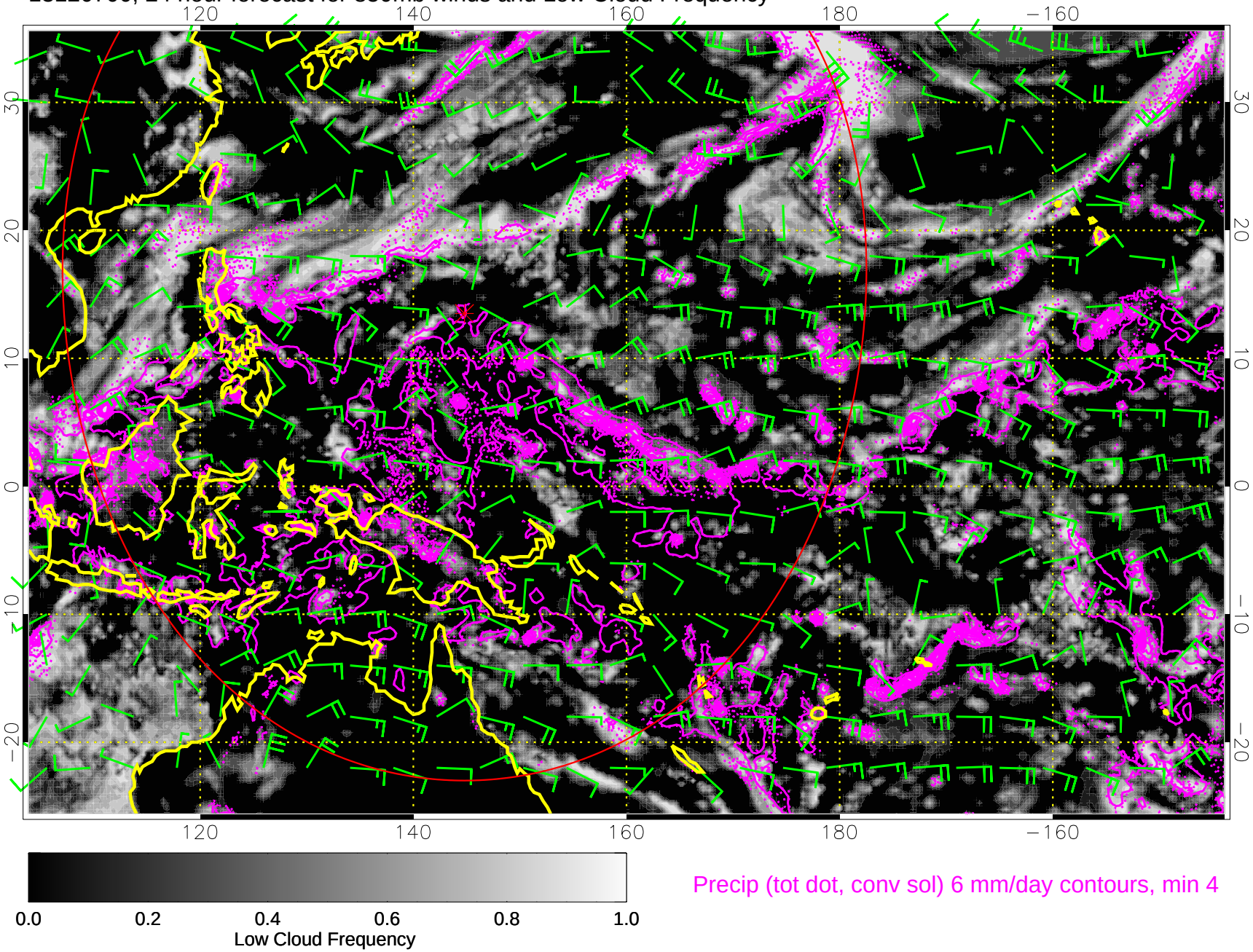

Precip (tot dot, conv sol) 6 mm/day contours, min 4

13120706, 30 hour forecast for 850mb winds and Low Cloud Frequency

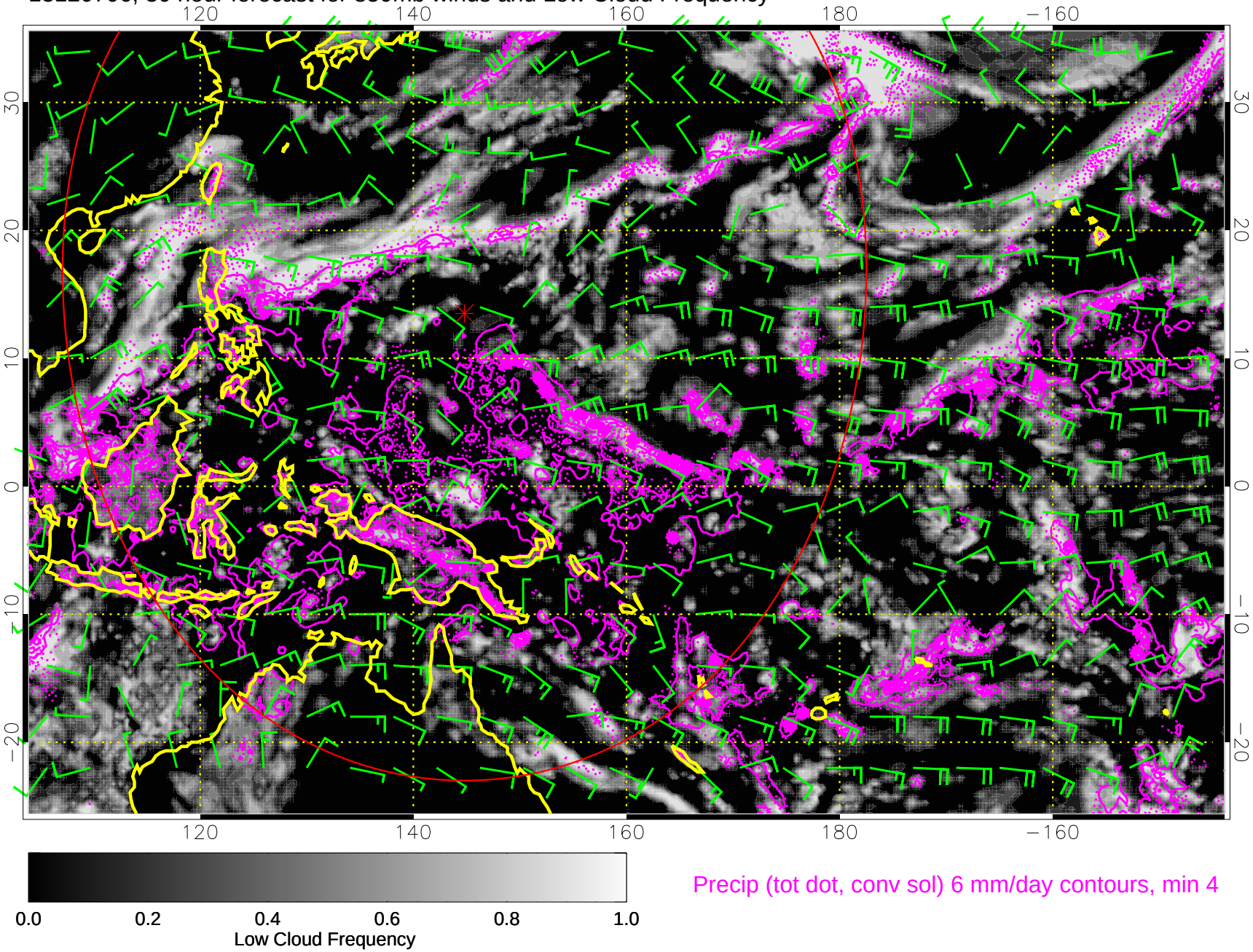

13120712, 36 hour forecast for 850mb winds and Low Cloud Frequency

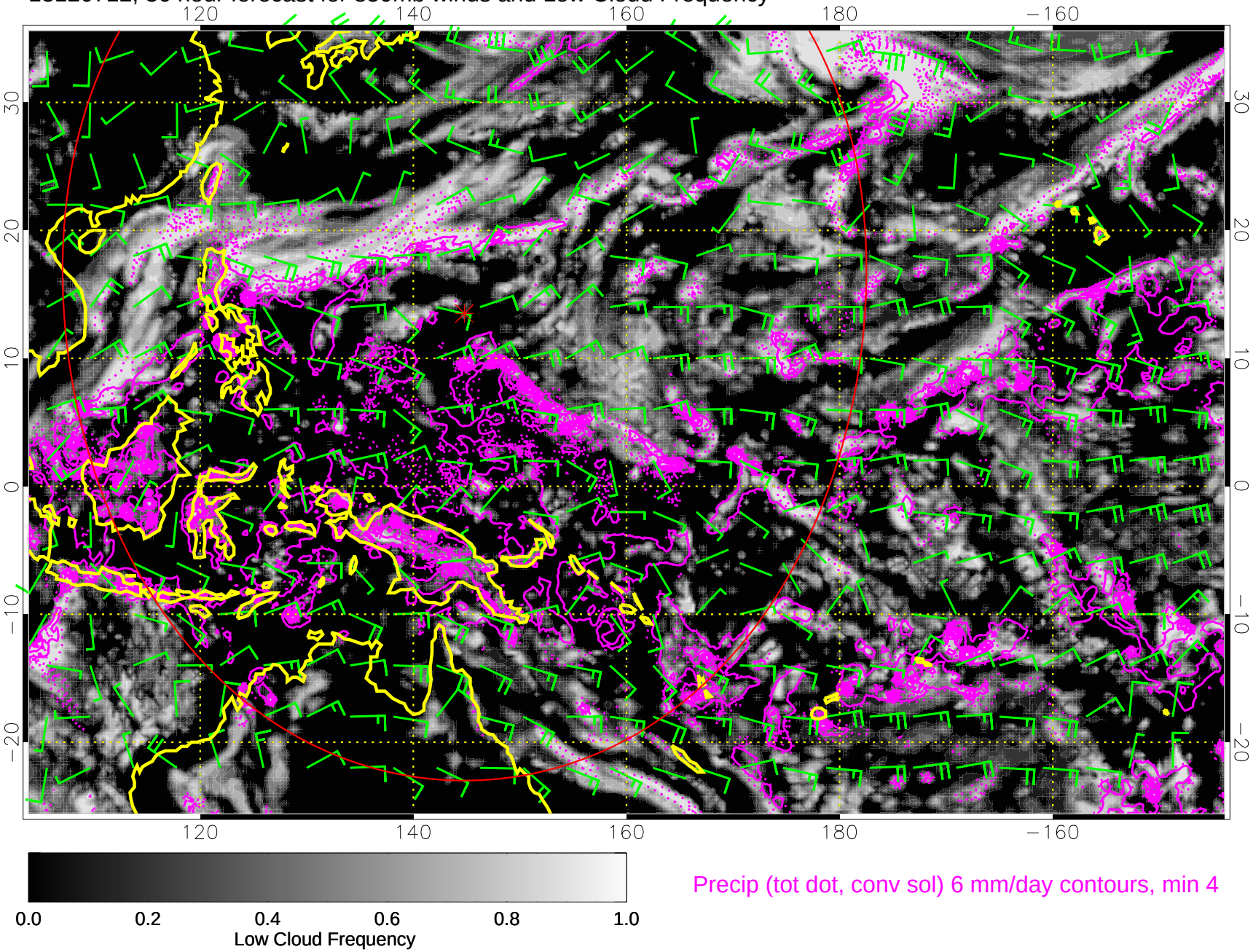

Precip (tot dot, conv sol) 6 mm/day contours, min 4

13120718, 42 hour forecast for 850mb winds and Low Cloud Frequency

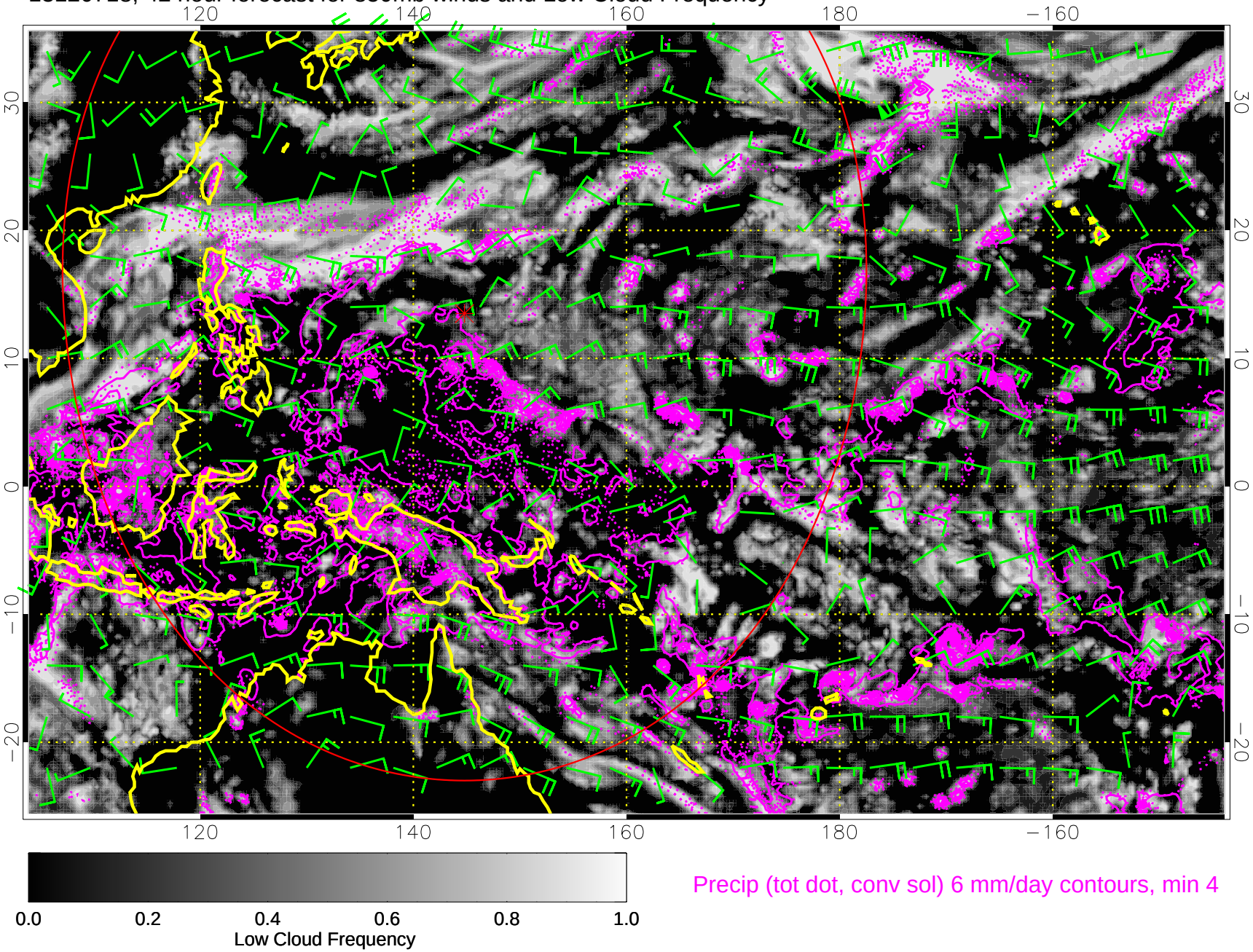

Precip (tot dot, conv sol) 6 mm/day contours, min 4

13120800, 48 hour forecast for 850mb winds and Low Cloud Frequency

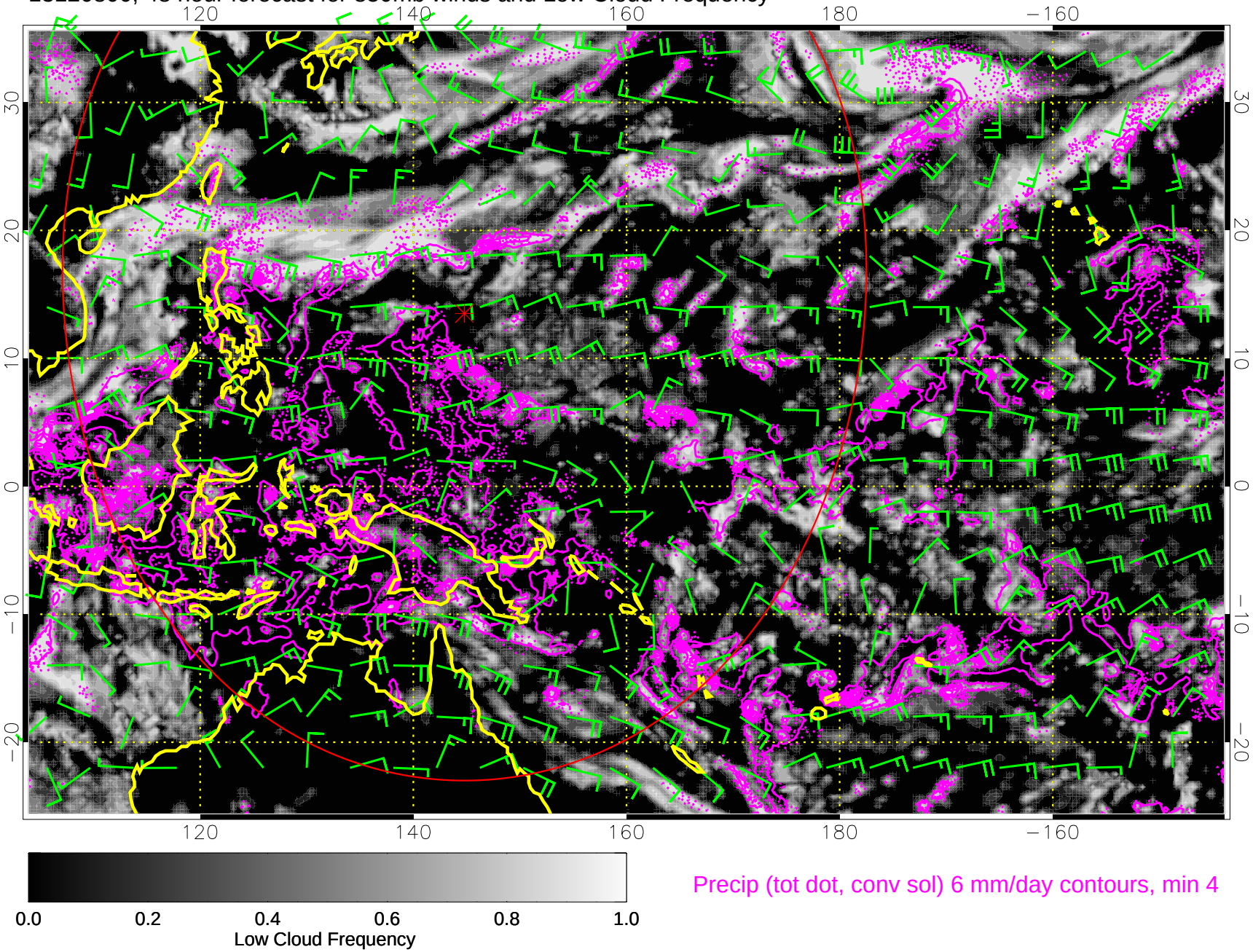

13120806, 54 hour forecast for 850mb winds and Low Cloud Frequency

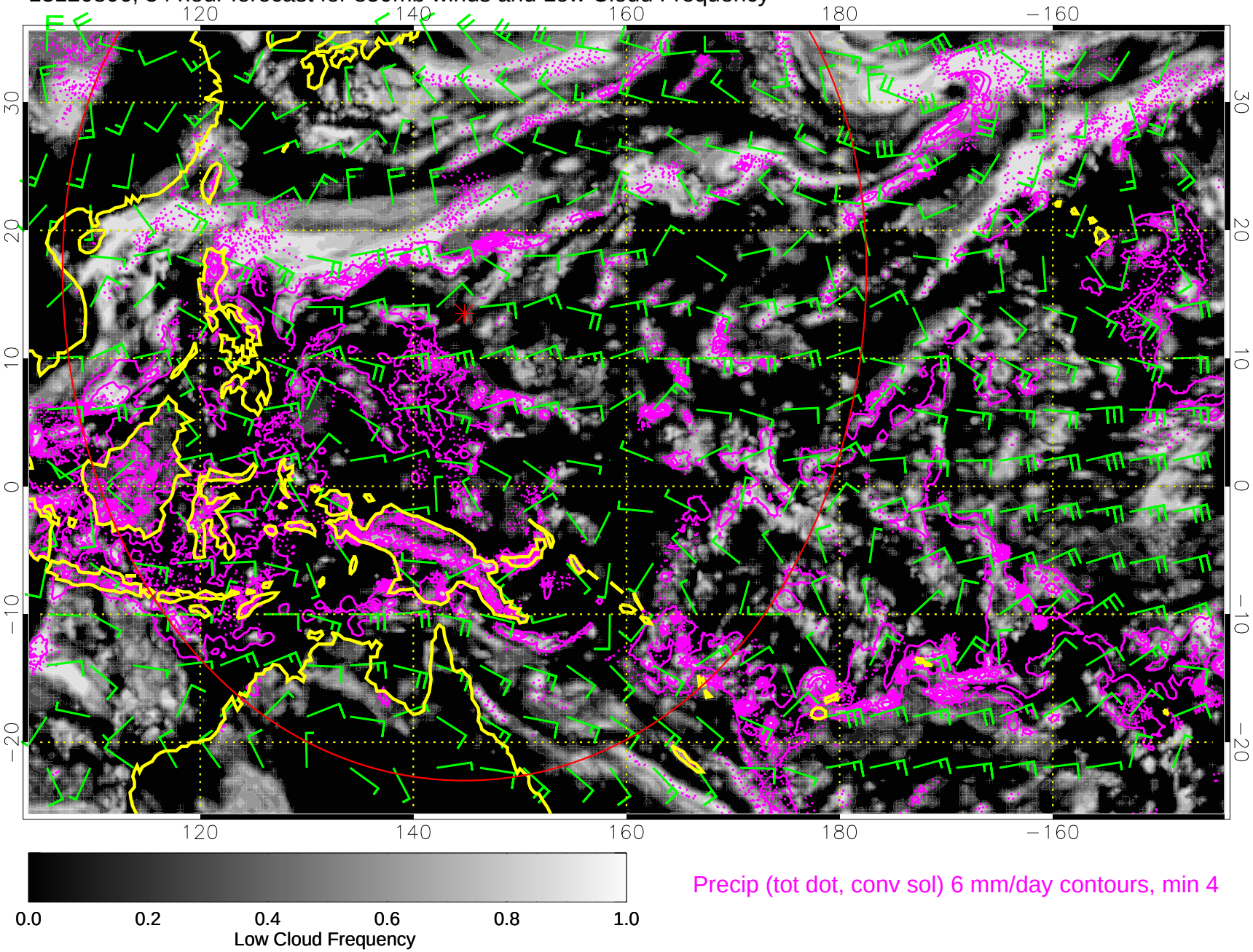

13120812, 60 hour forecast for 850mb winds and Low Cloud Frequency

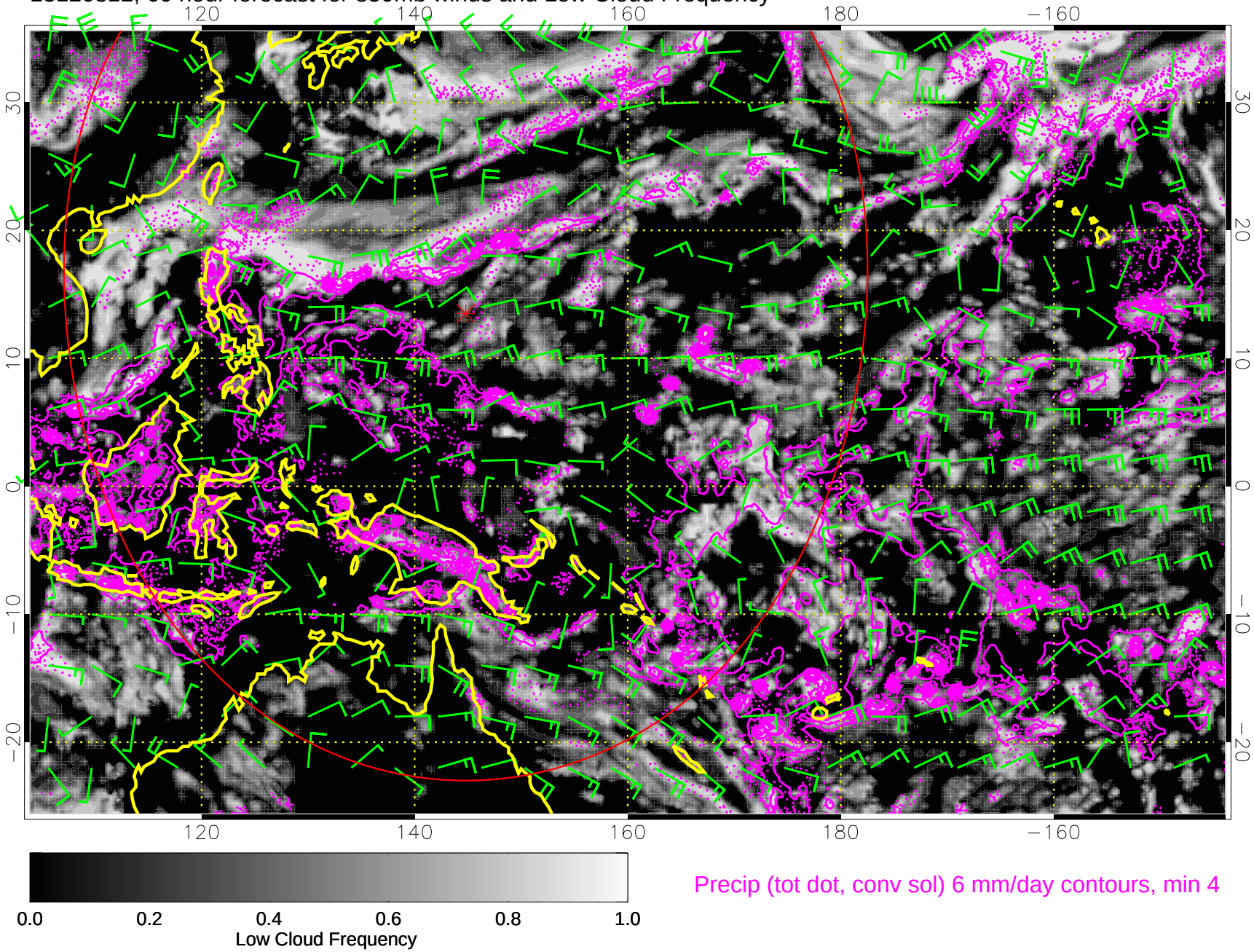

Precip (tot dot, conv sol) 6 mm/day contours, min 4

13120818, 66 hour forecast for 850mb winds and Low Cloud Frequency

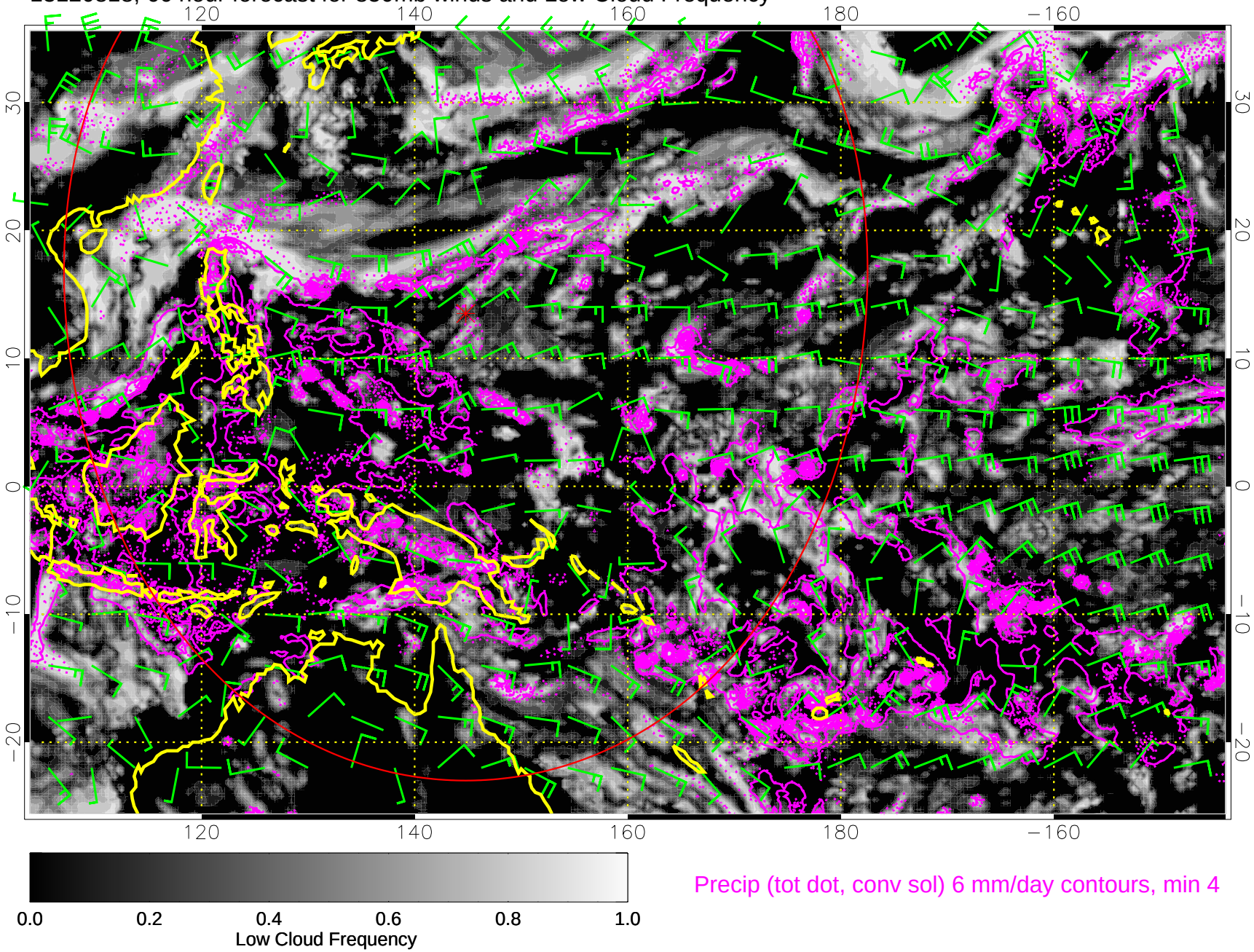

13120900, 72 hour forecast for 850mb winds and Low Cloud Frequency

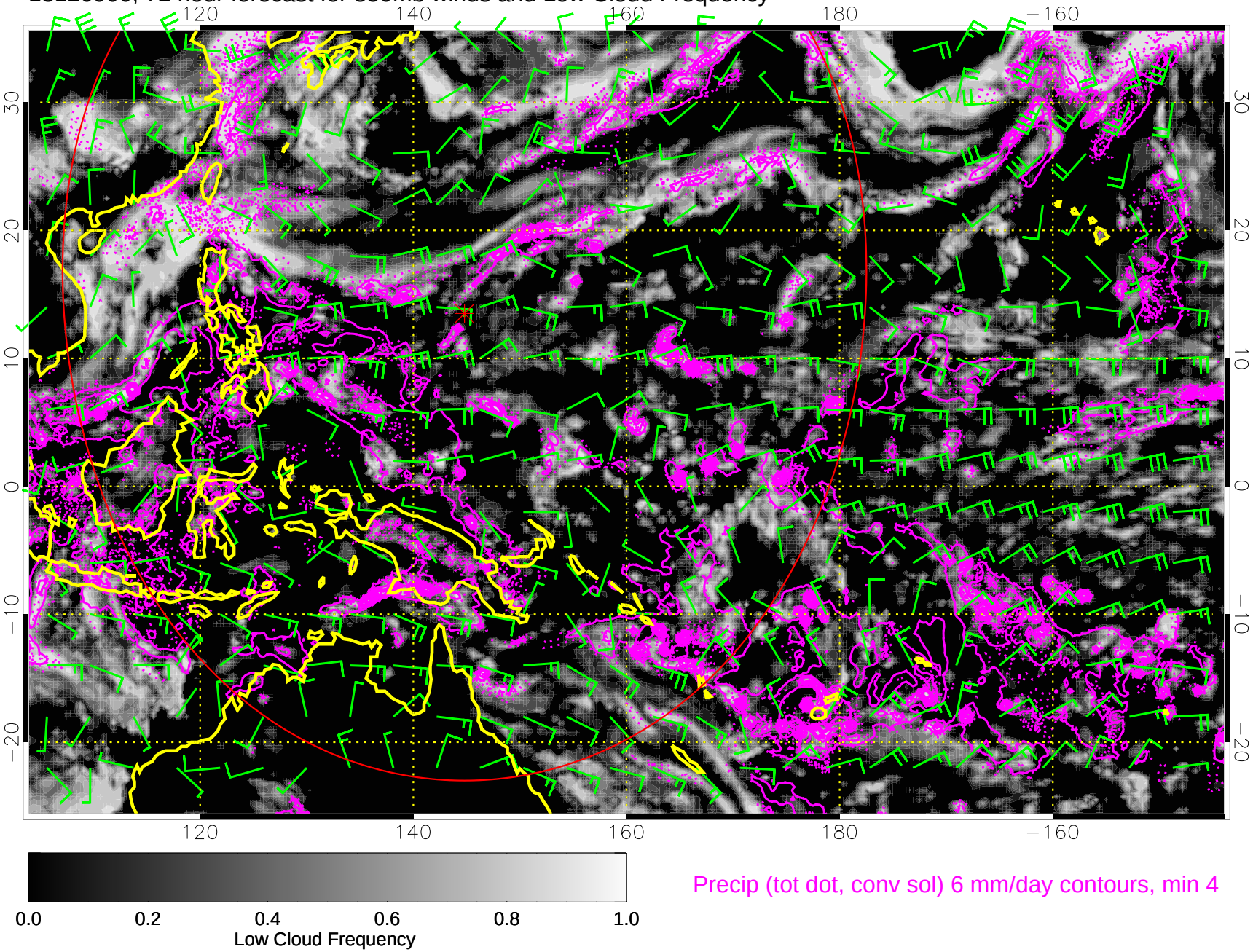

Precip (tot dot, conv sol) 6 mm/day contours, min 4

13120906, 78 hour forecast for 850mb winds and Low Cloud Frequency

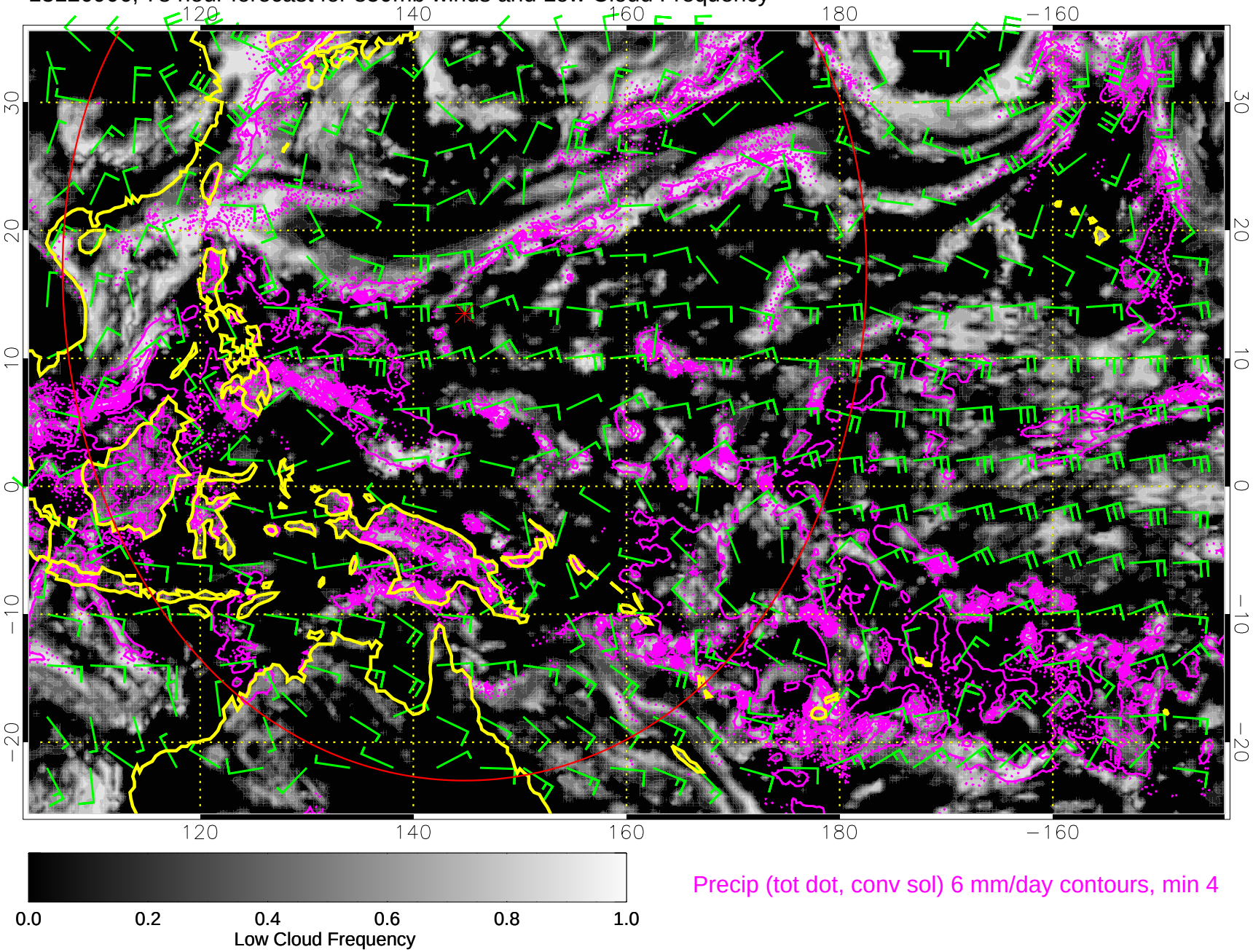

Precip (tot dot, conv sol) 6 mm/day contours, min 4

13120912, 84 hour forecast for 850mb winds and Low Cloud Frequency

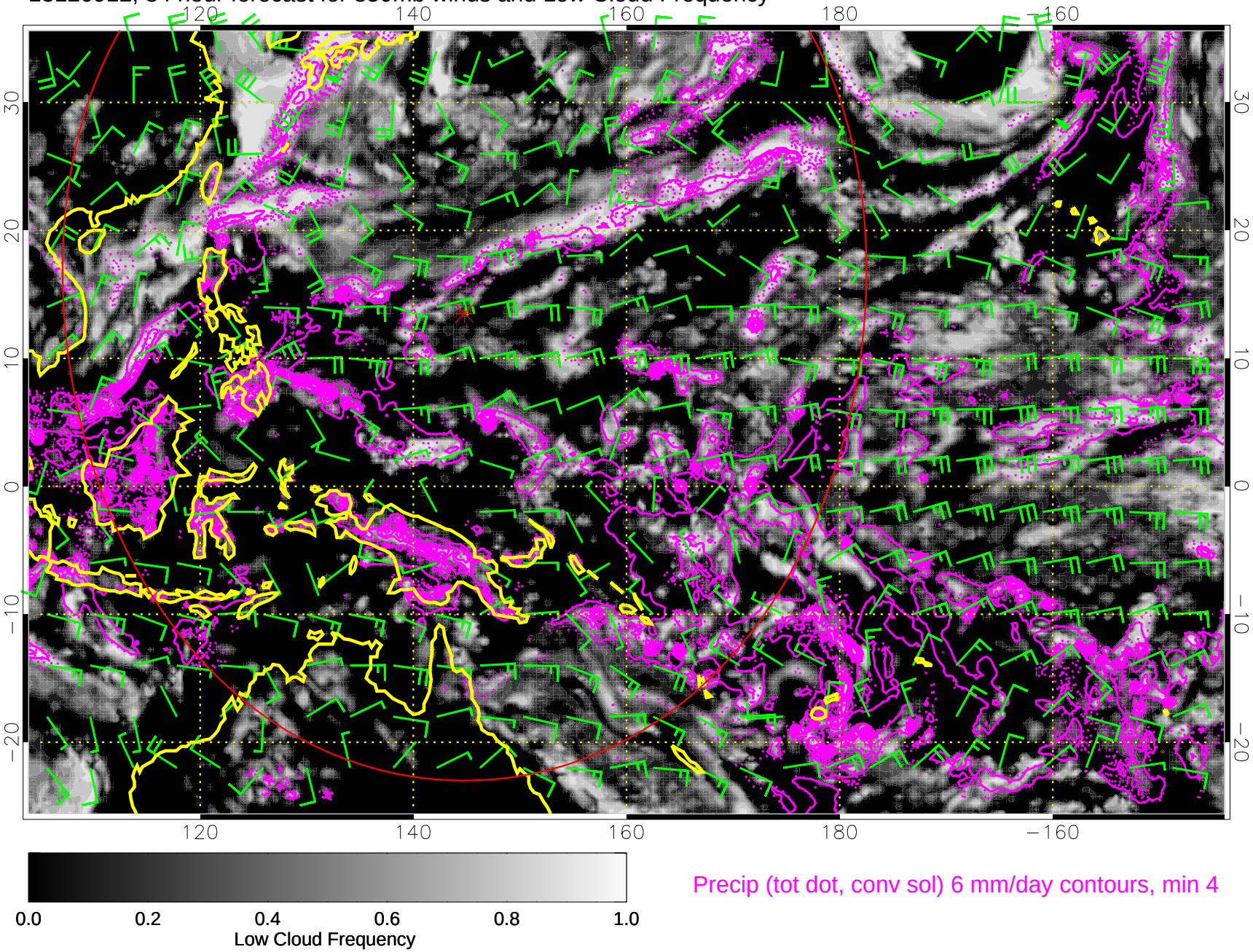

13120918, 90 hour forecast for 850mb winds and Low Cloud Frequency

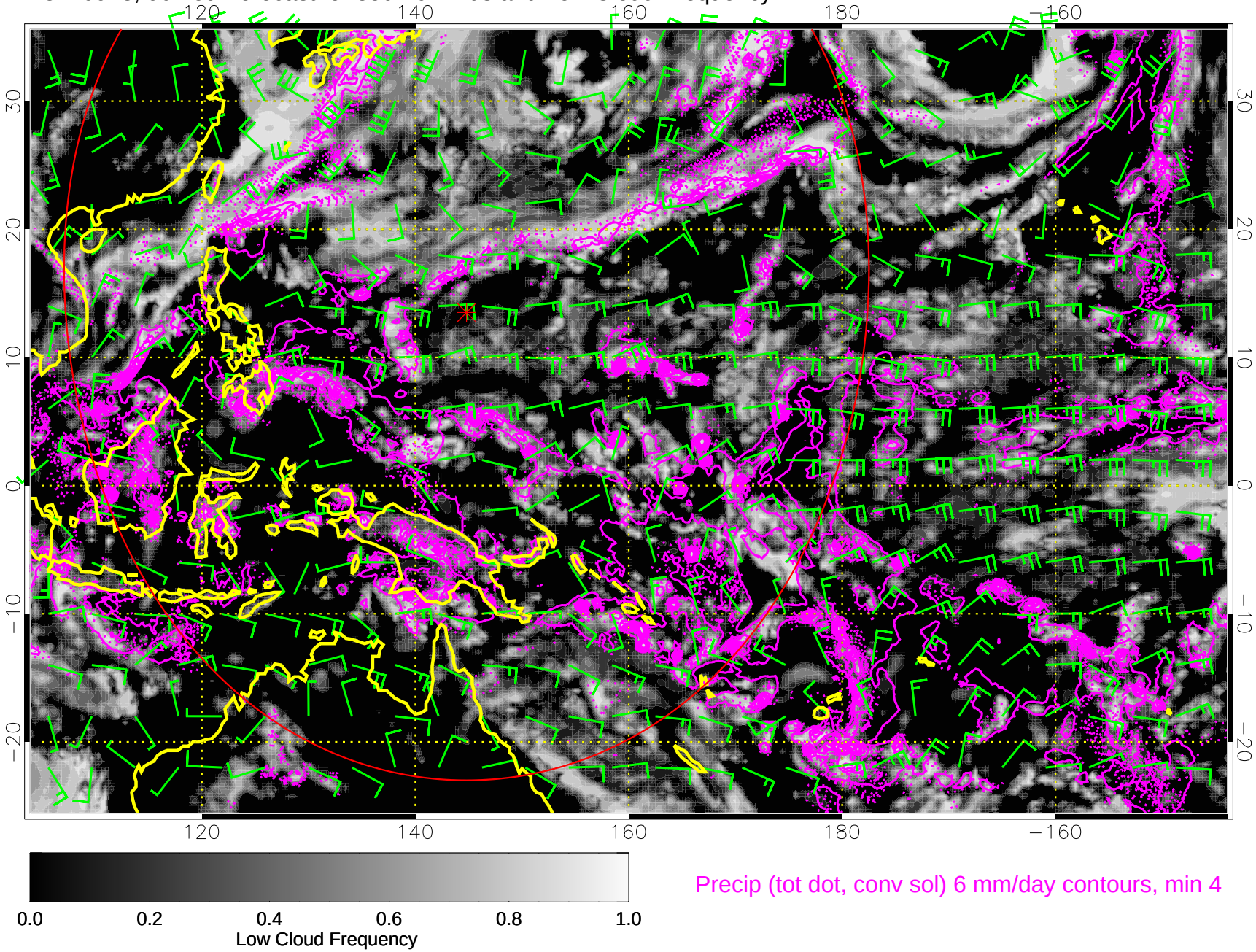

Precip (tot dot, conv sol) 6 mm/day contours, min 4

13121000, 96 hour forecast for 850mb winds and Low Cloud Frequency

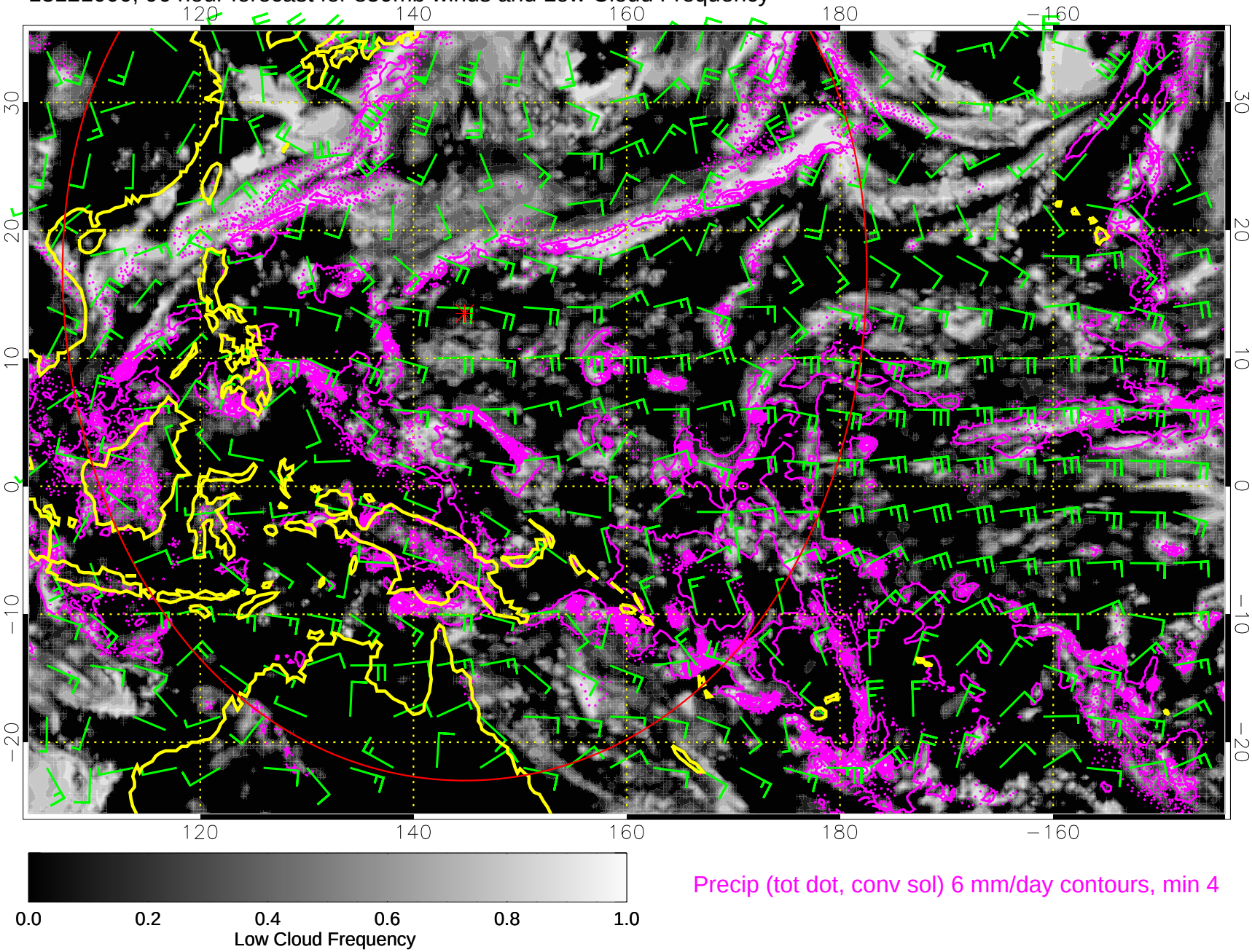

Precip (tot dot, conv sol) 6 mm/day contours, min 4

13121006, 102 hour forecast for 850mb winds and Low Cloud Frequency

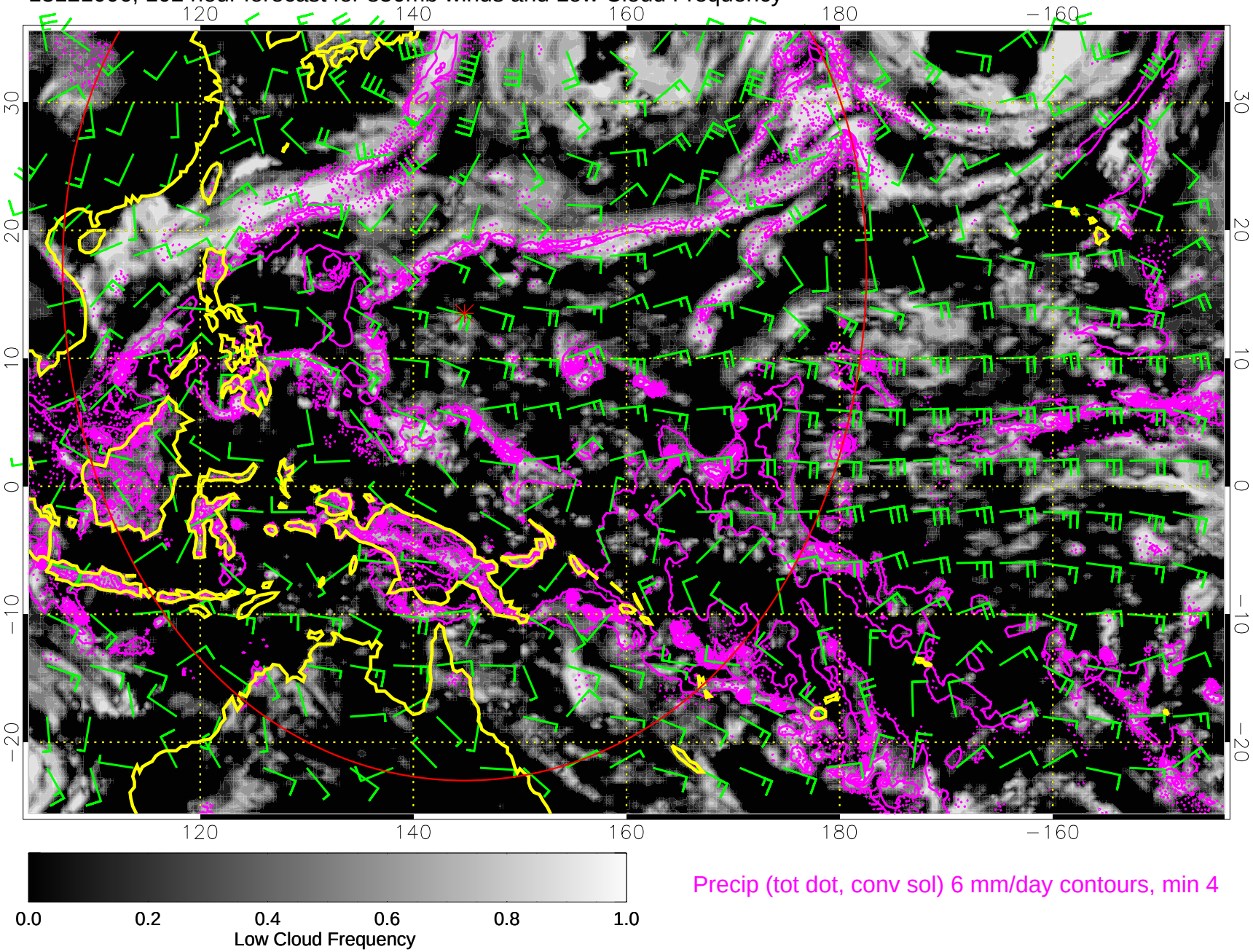

Precip (tot dot, conv sol) 6 mm/day contours, min 4

13121012, 108 hour forecast for 850mb winds and Low Cloud Frequency

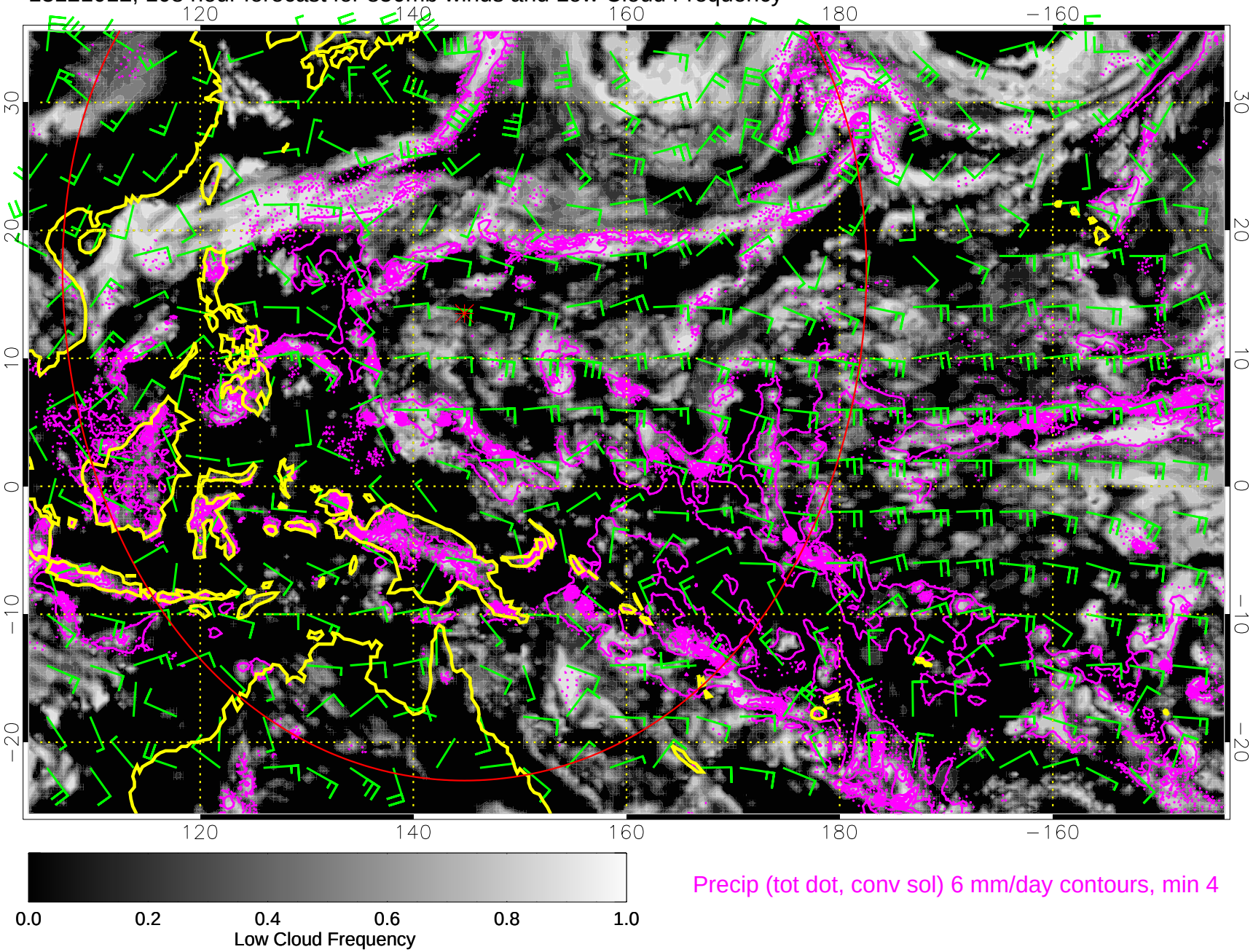

Precip (tot dot, conv sol) 6 mm/day contours, min 4
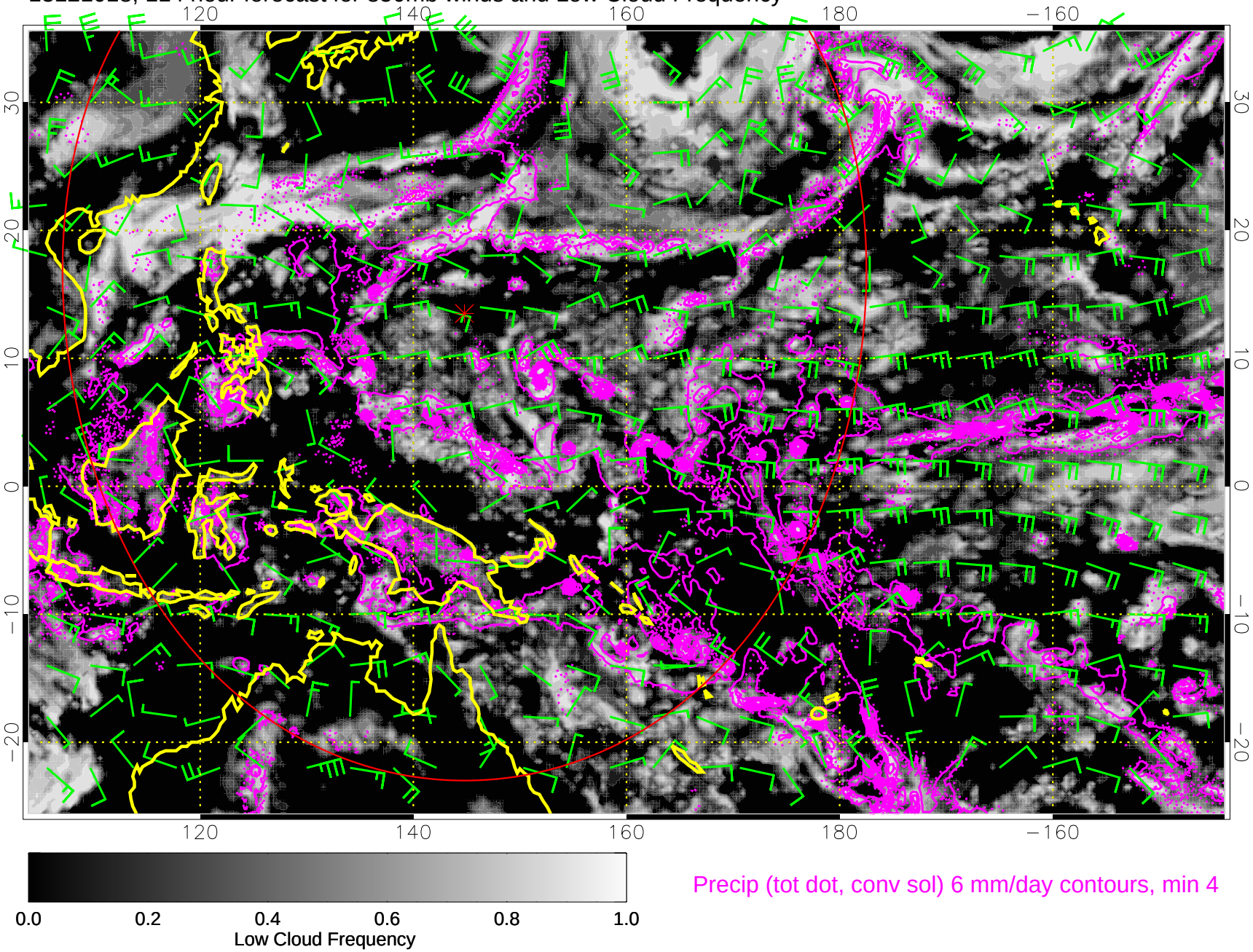
13121018, 114 hour forecast for 850mb winds and Low Cloud Frequency