13120506, 6 hour forecast for 300mb RH

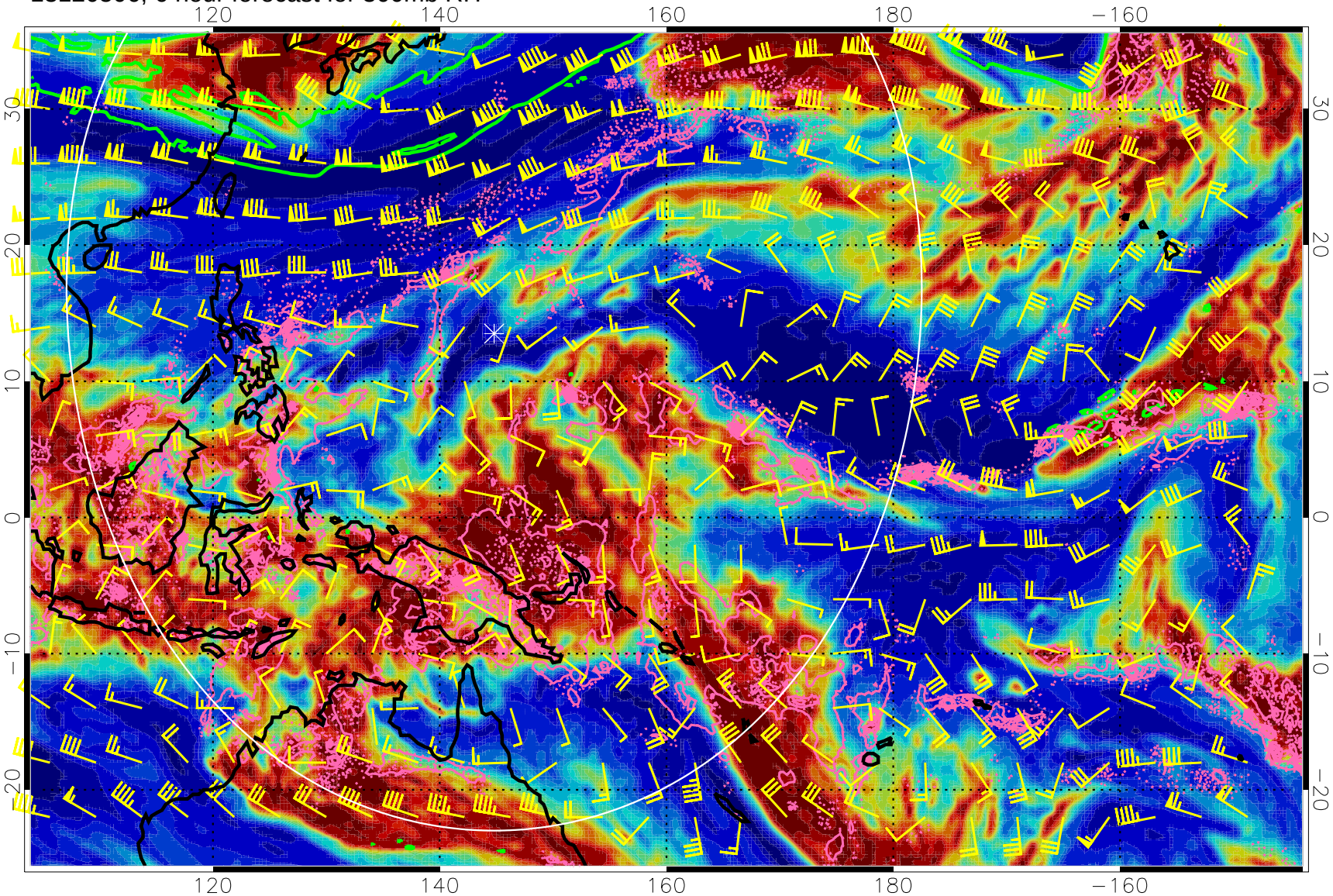

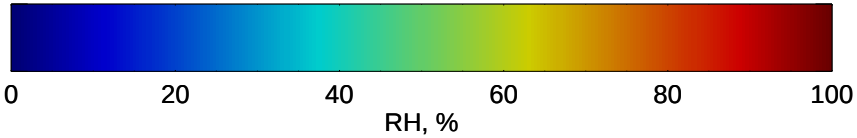

Precip (tot dot, conv sol) 6 mm/day contours, min 4

EPV Tropopause (2 PVU) Position

13120512, 12 hour forecast for 300mb RH

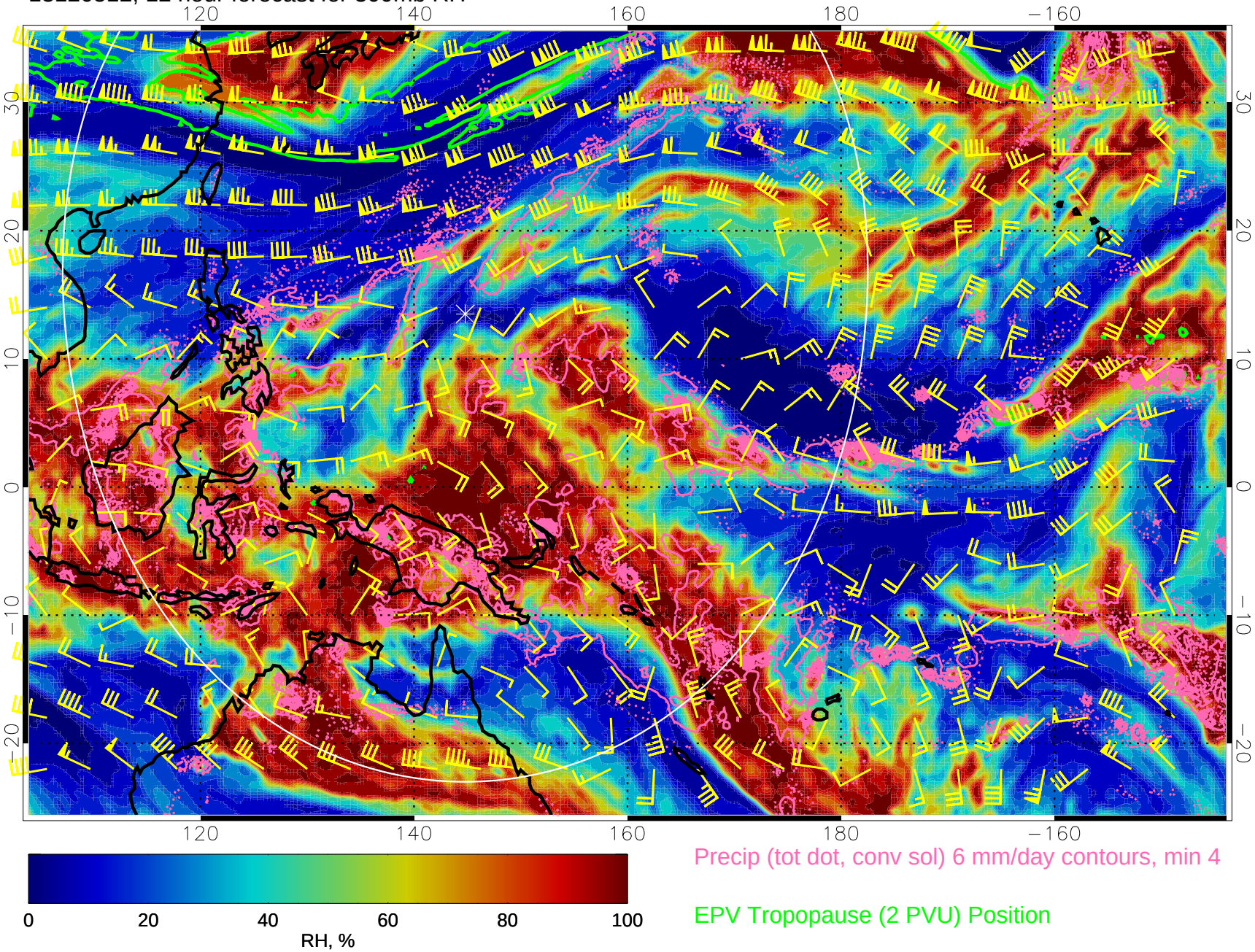

Precip (tot dot, conv sol) 6 mm/day contours, min 4

EPV Tropopause (2 PVU) Position

13120518, 18 hour forecast for 300mb RH

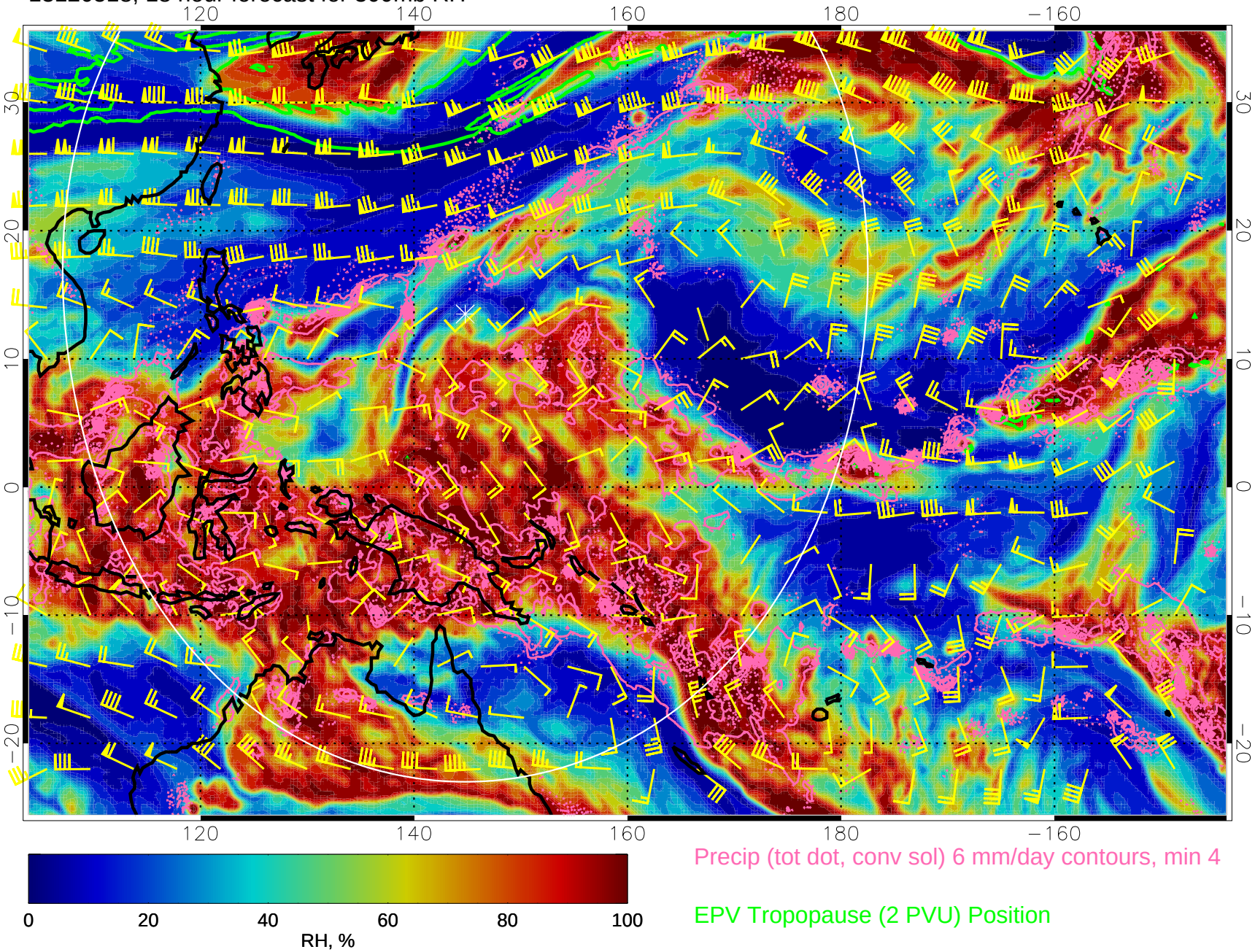

13120600, 24 hour forecast for 300mb RH

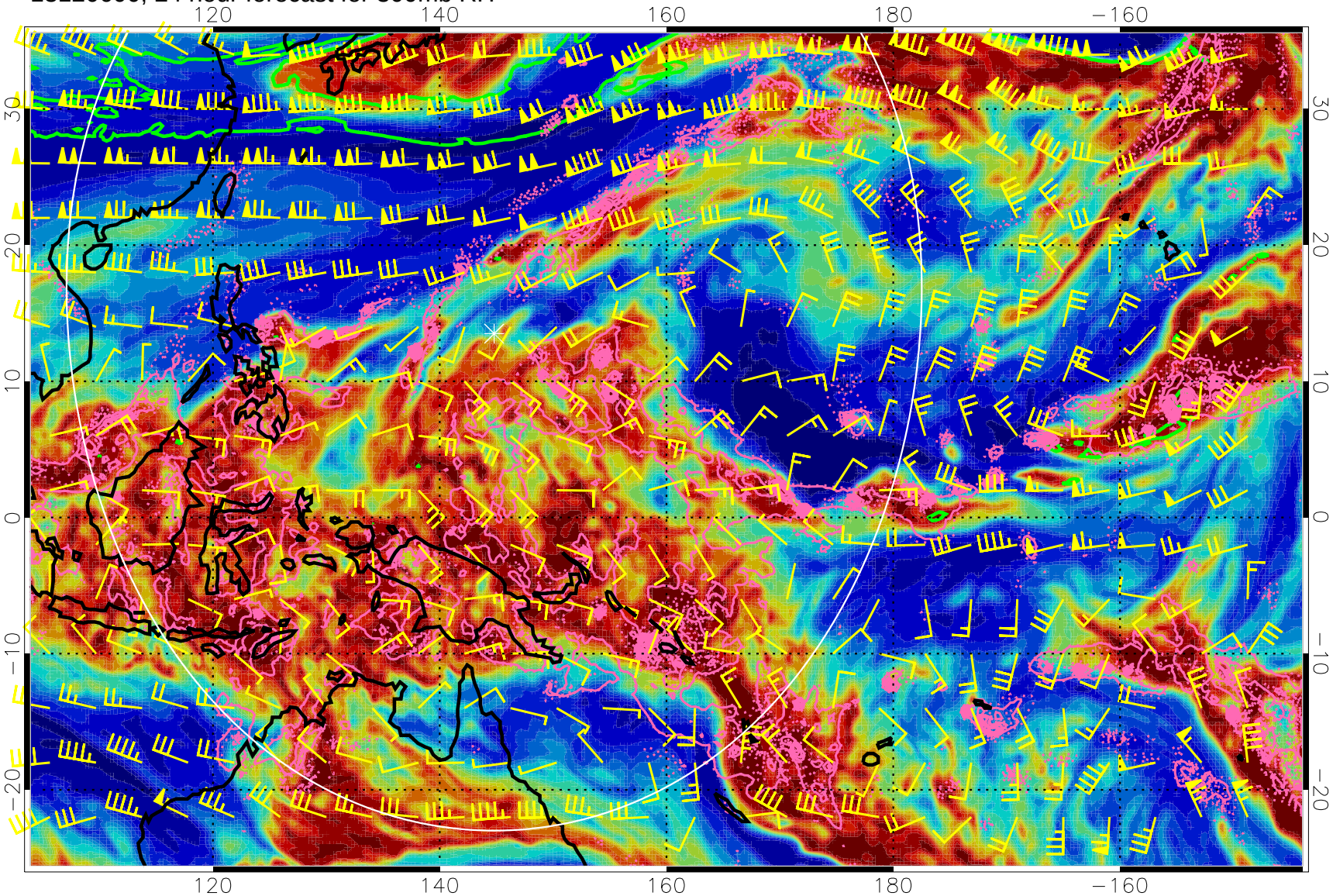

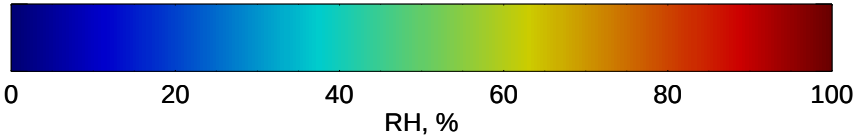

Precip (tot dot, conv sol) 6 mm/day contours, min 4

EPV Tropopause (2 PVU) Position

13120606, 30 hour forecast for 300mb RH

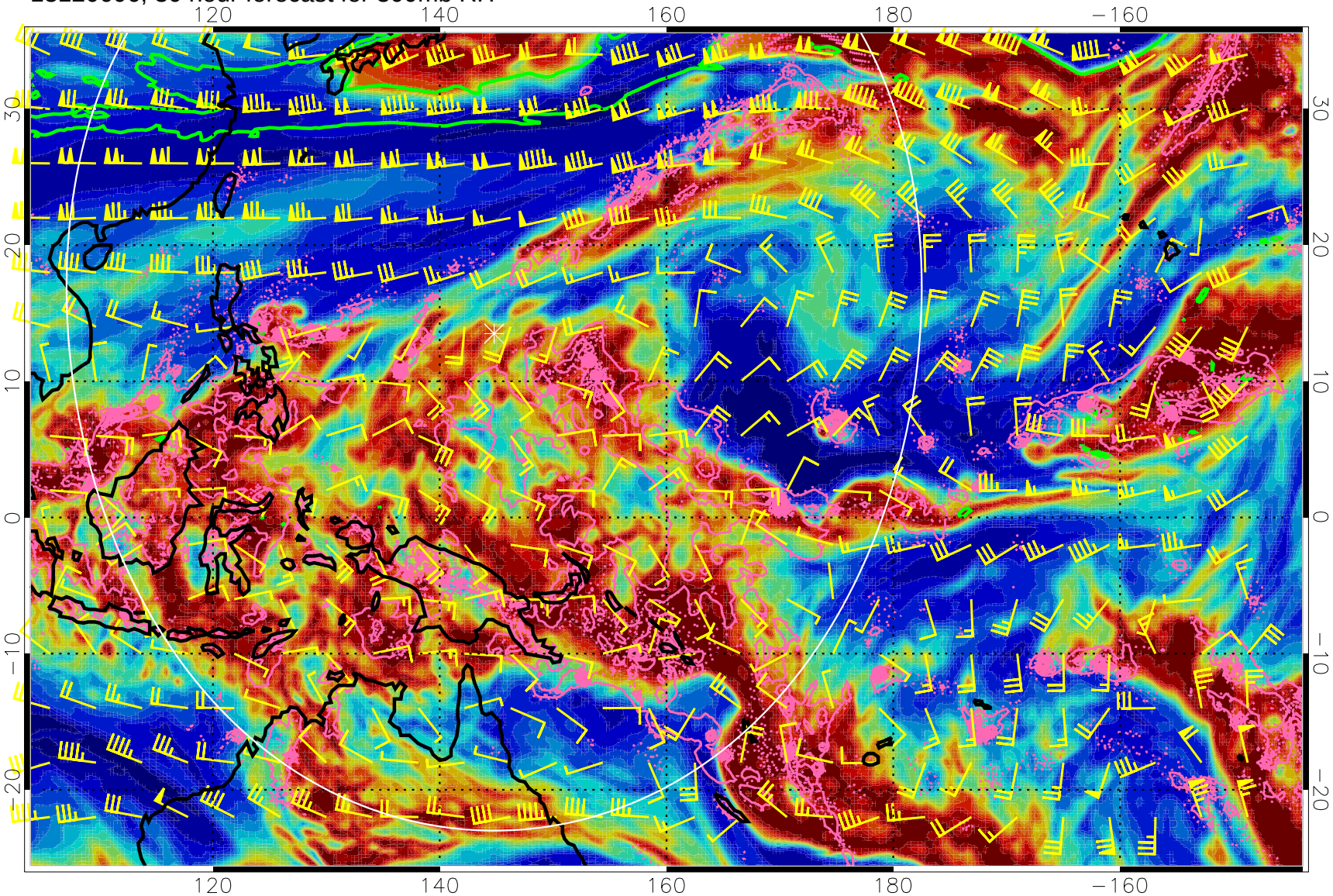

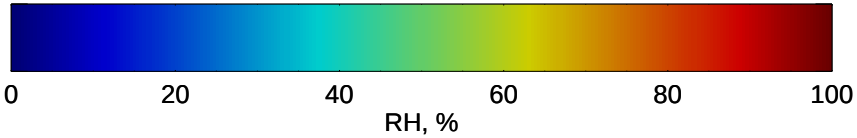

Precip (tot dot, conv sol) 6 mm/day contours, min 4

EPV Tropopause (2 PVU) Position

13120612, 36 hour forecast for 300mb RH

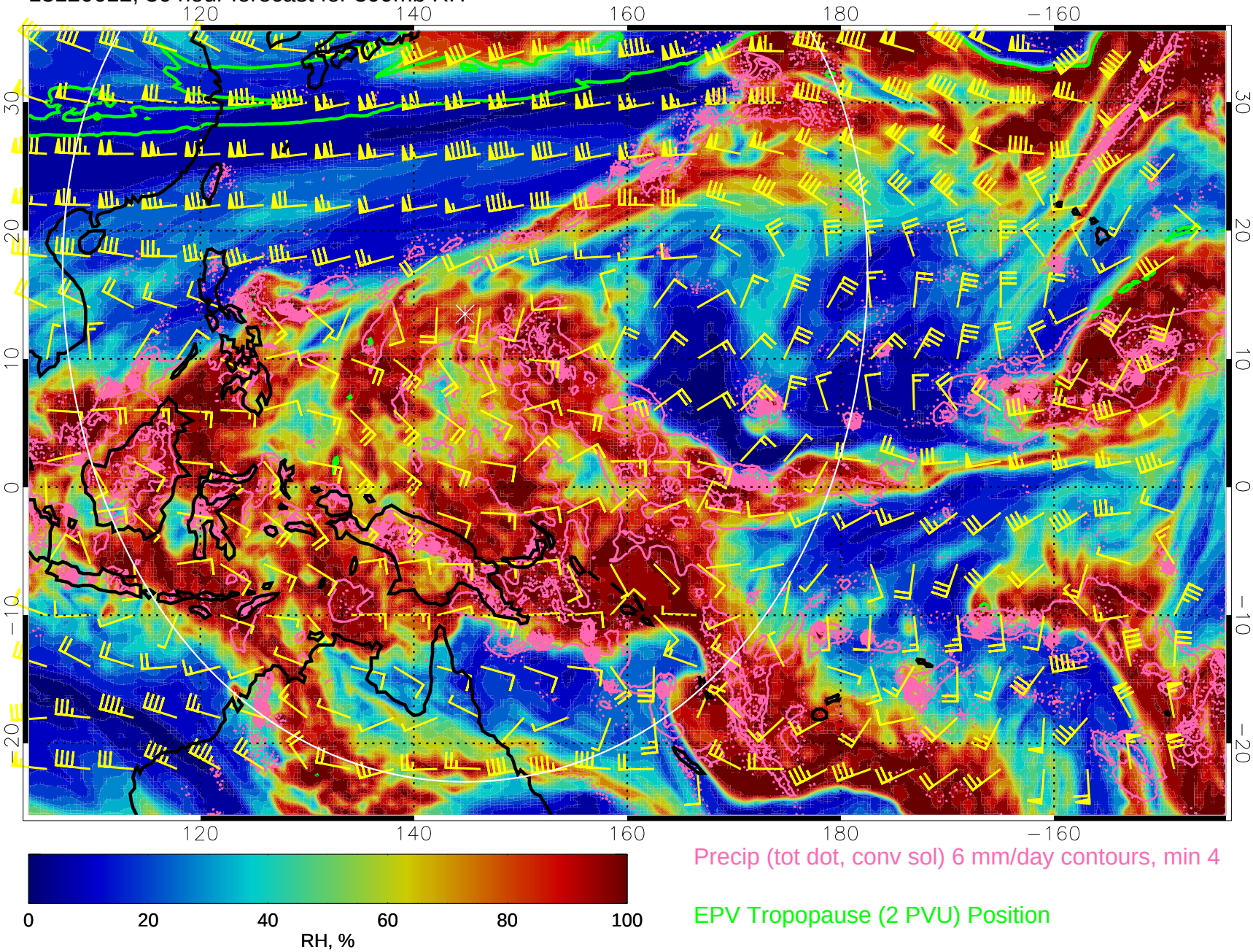

13120618, 42 hour forecast for 300mb RH

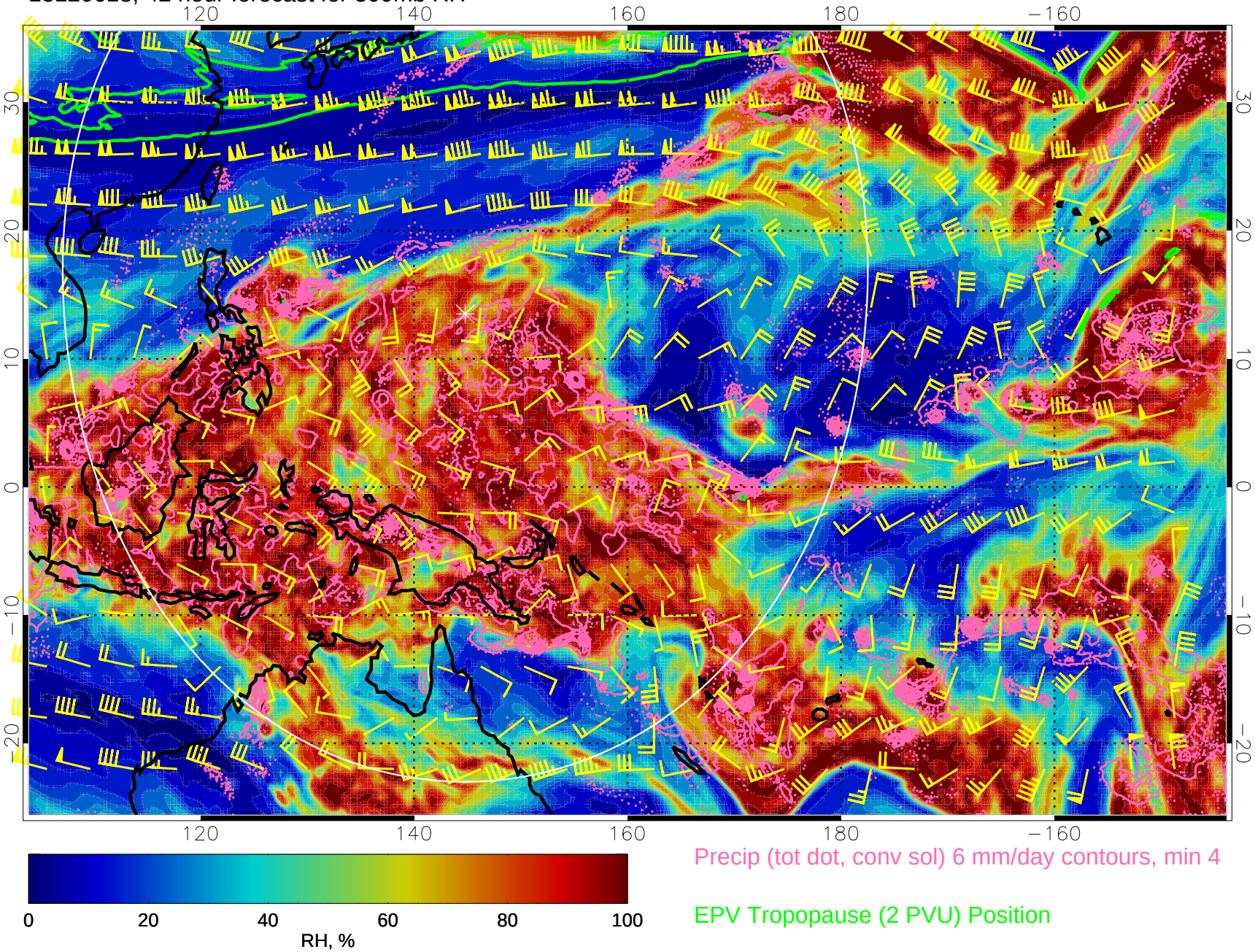

Precip (tot dot, conv sol) 6 mm/day contours, min 4

EPV Tropopause (2 PVU) Position

13120700, 48 hour forecast for 300mb RH

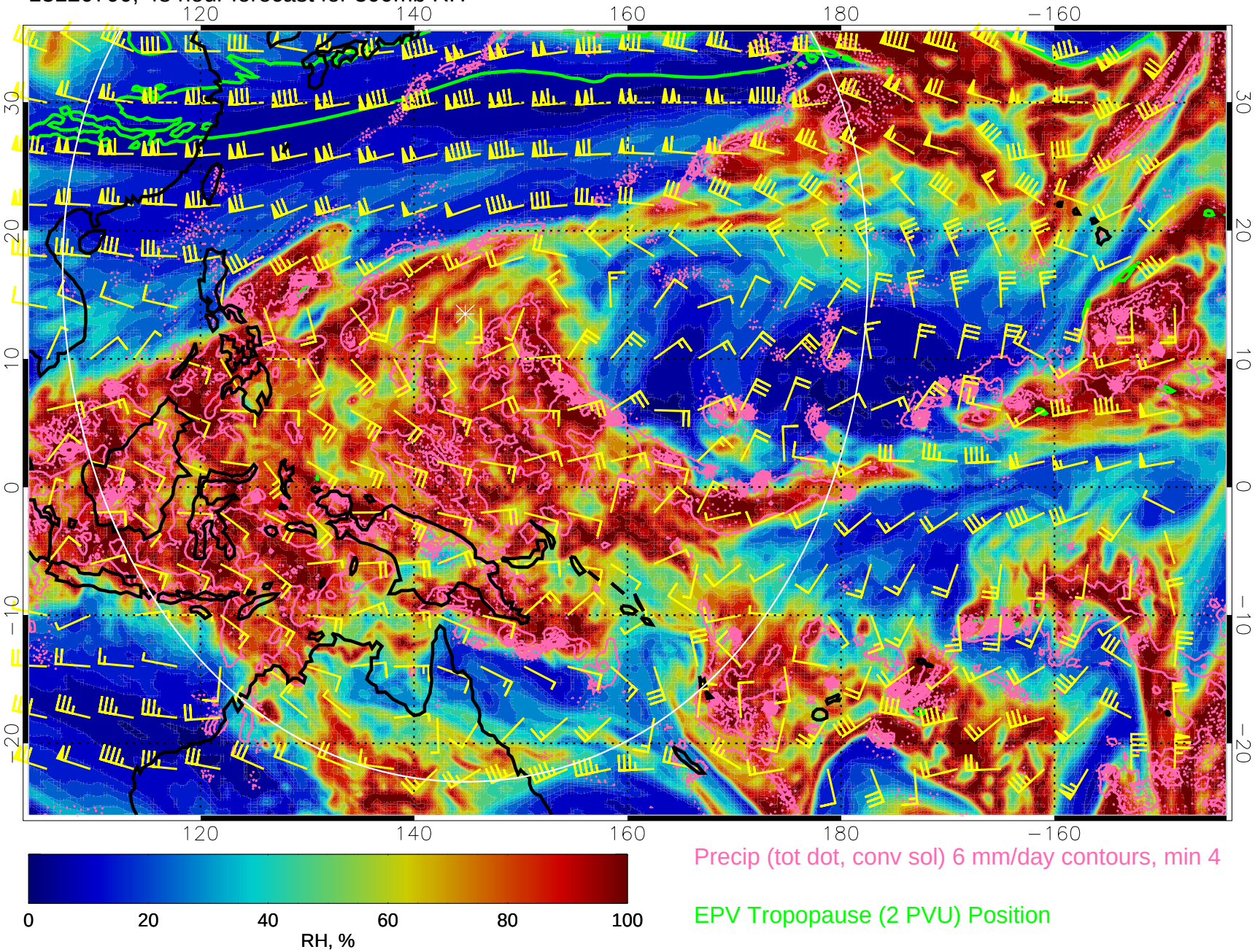

Precip (tot dot, conv sol) 6 mm/day contours, min 4

EPV Tropopause (2 PVU) Position

13120706, 54 hour forecast for 300mb RH

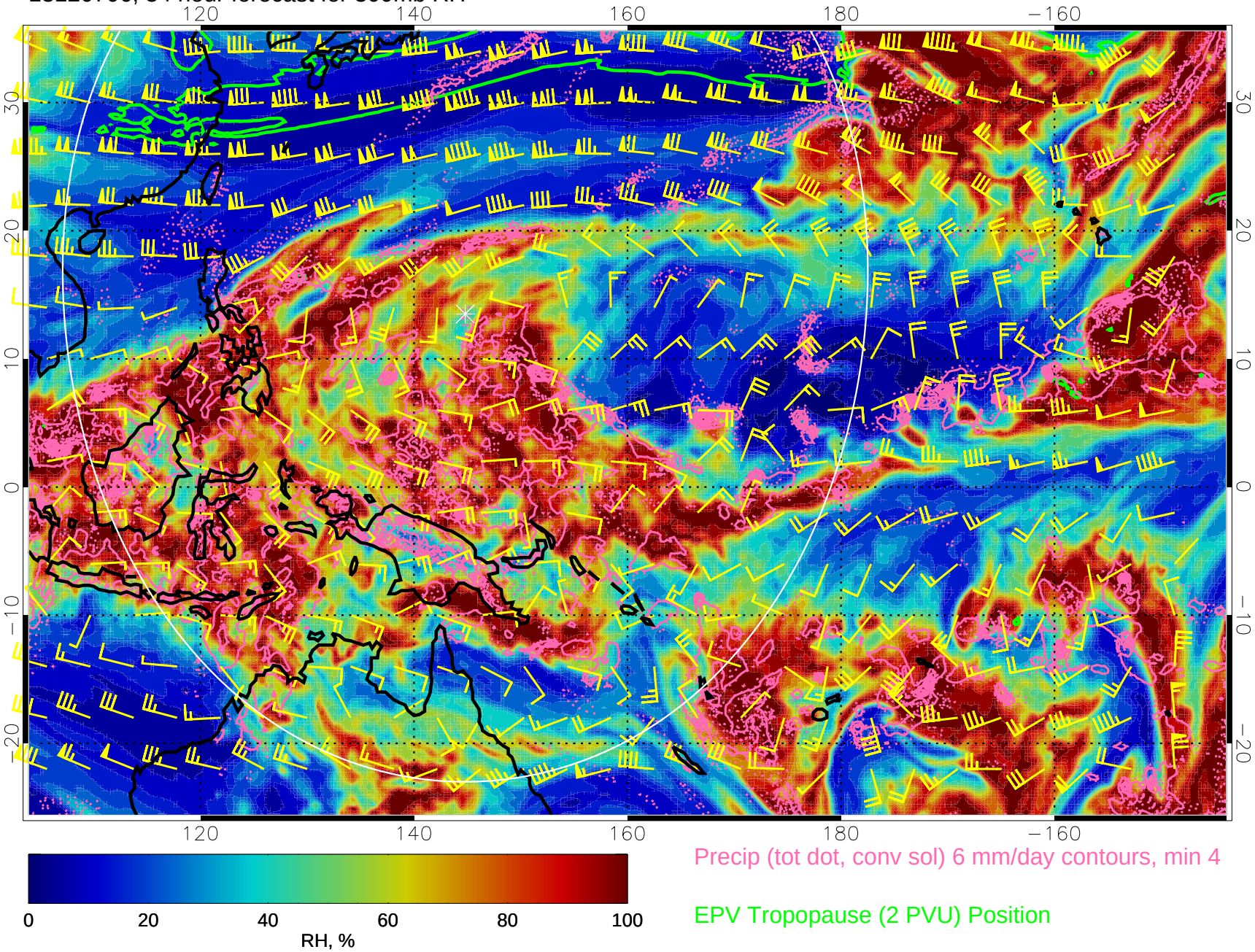

Precip (tot dot, conv sol) 6 mm/day contours, min 4

EPV Tropopause (2 PVU) Position

13120712, 60 hour forecast for 300mb RH

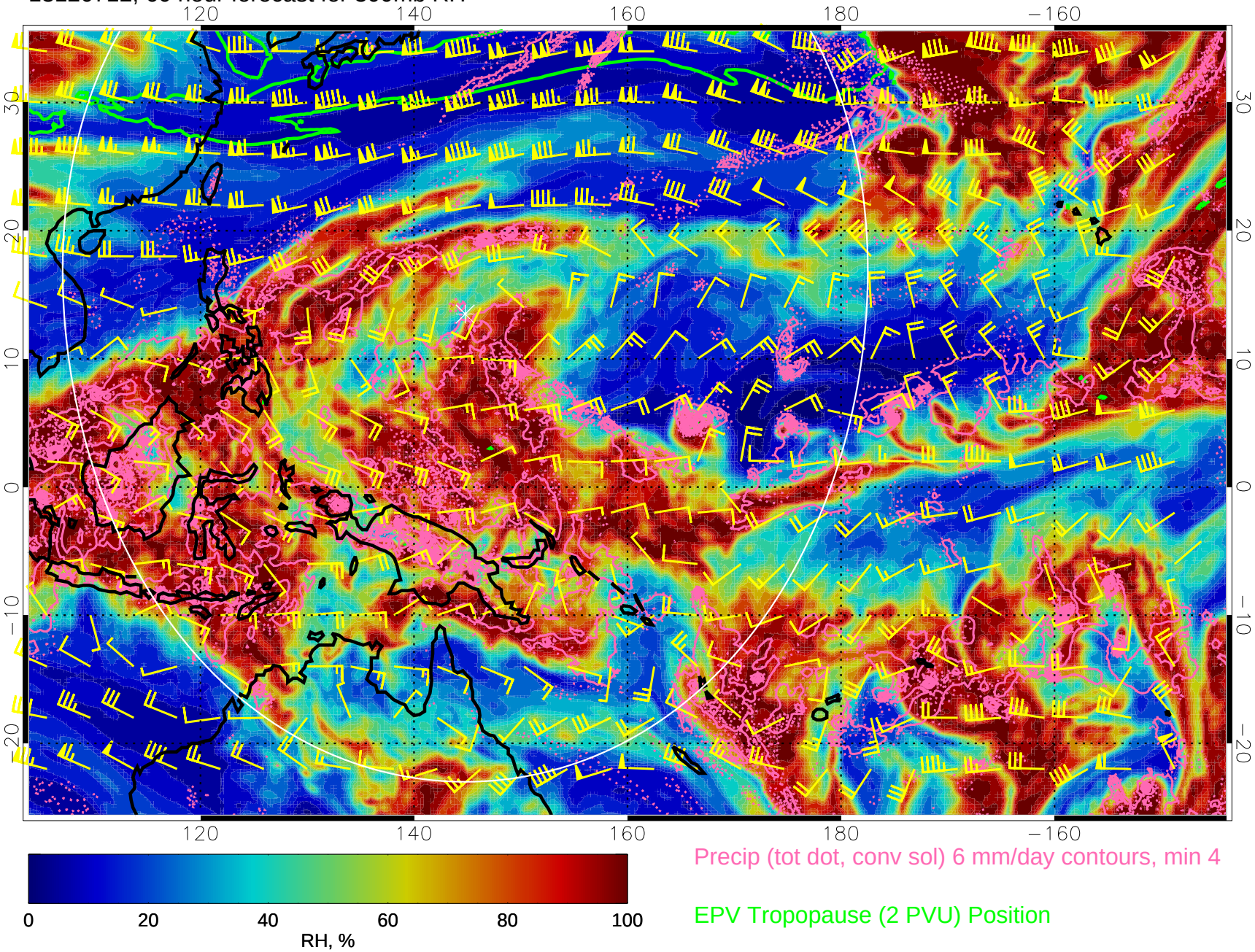

Precip (tot dot, conv sol) 6 mm/day contours, min 4

EPV Tropopause (2 PVU) Position

13120718, 66 hour forecast for 300mb RH

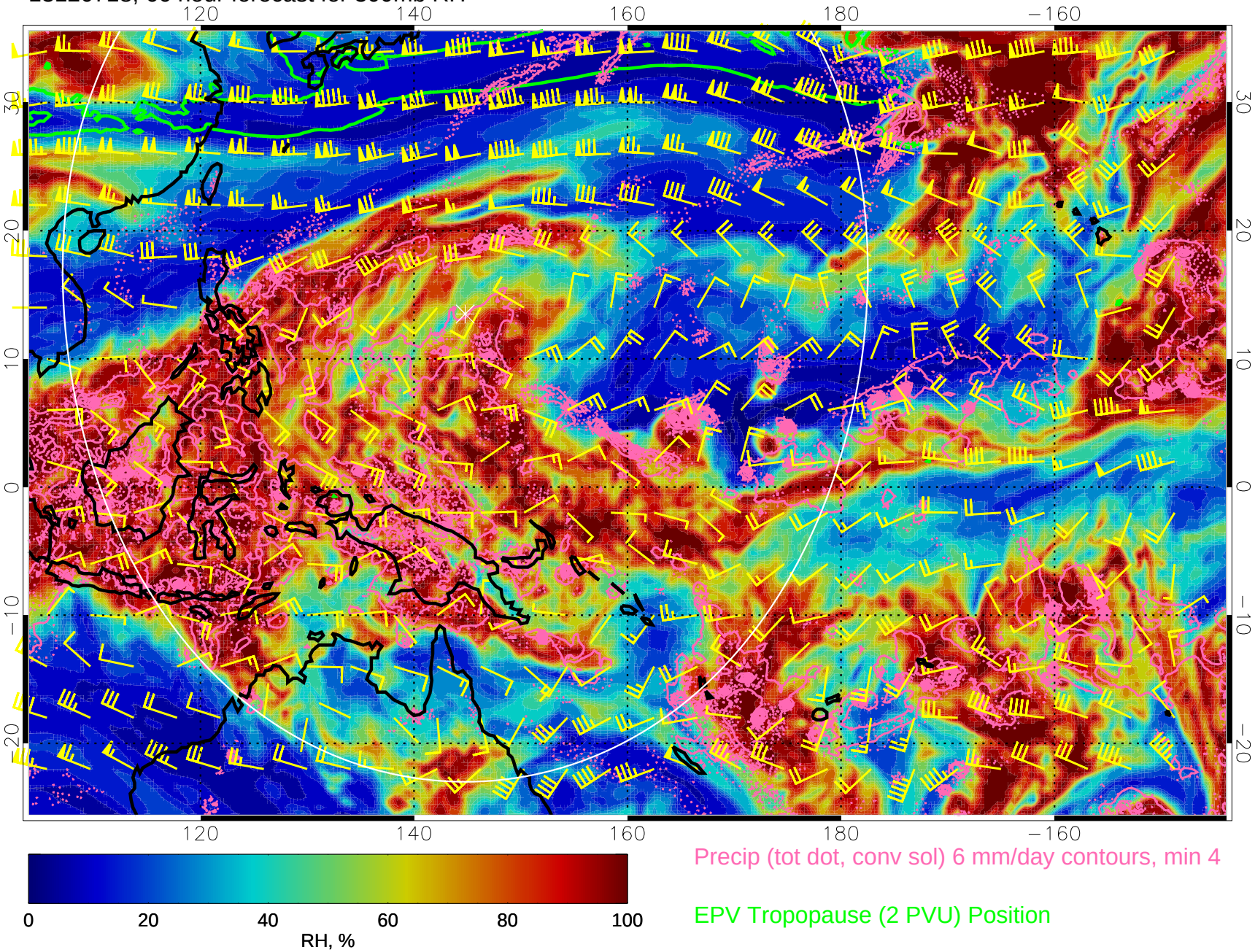

Precip (tot dot, conv sol) 6 mm/day contours, min 4

EPV Tropopause (2 PVU) Position

13120800, 72 hour forecast for 300mb RH

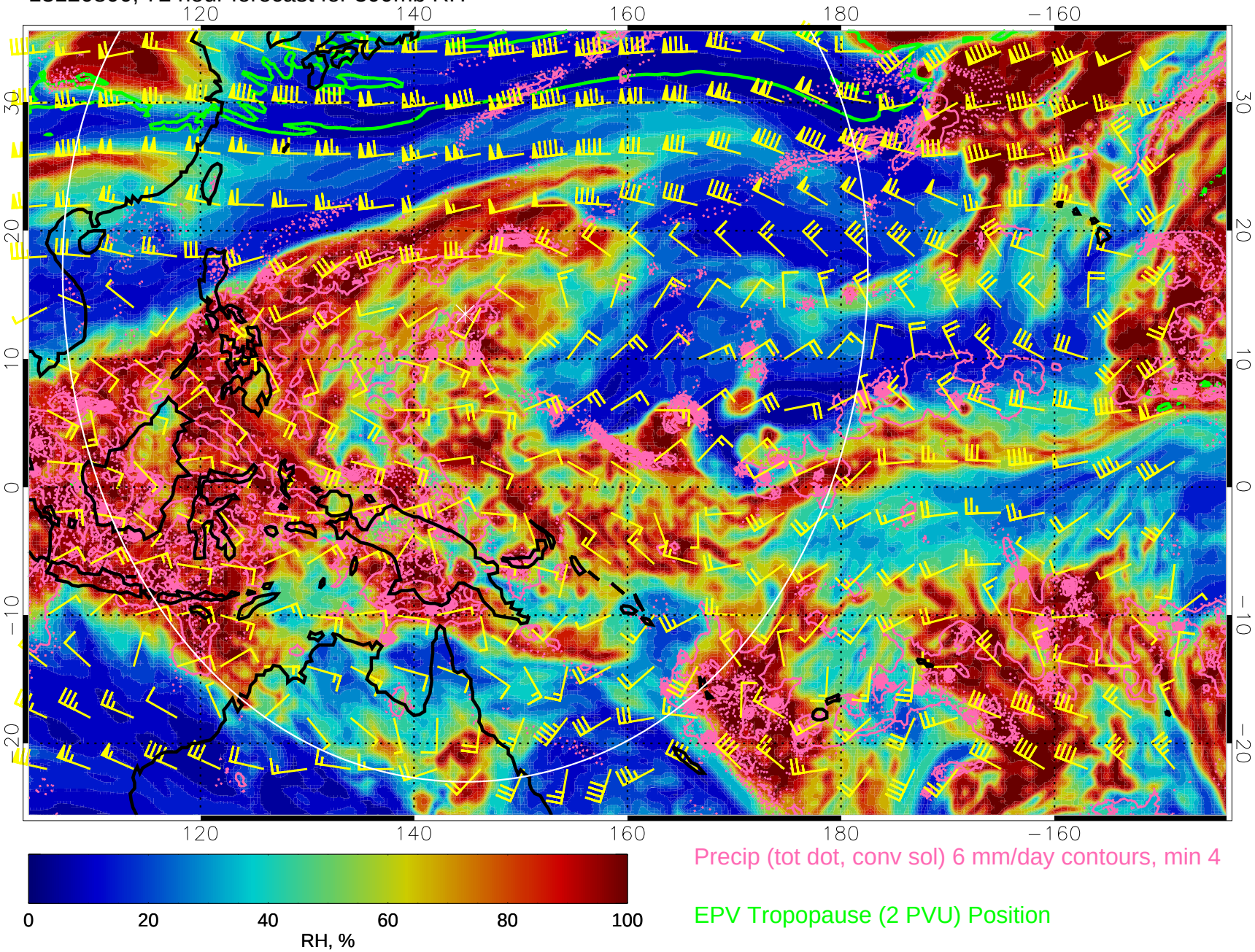

13120806, 78 hour forecast for 300mb RH

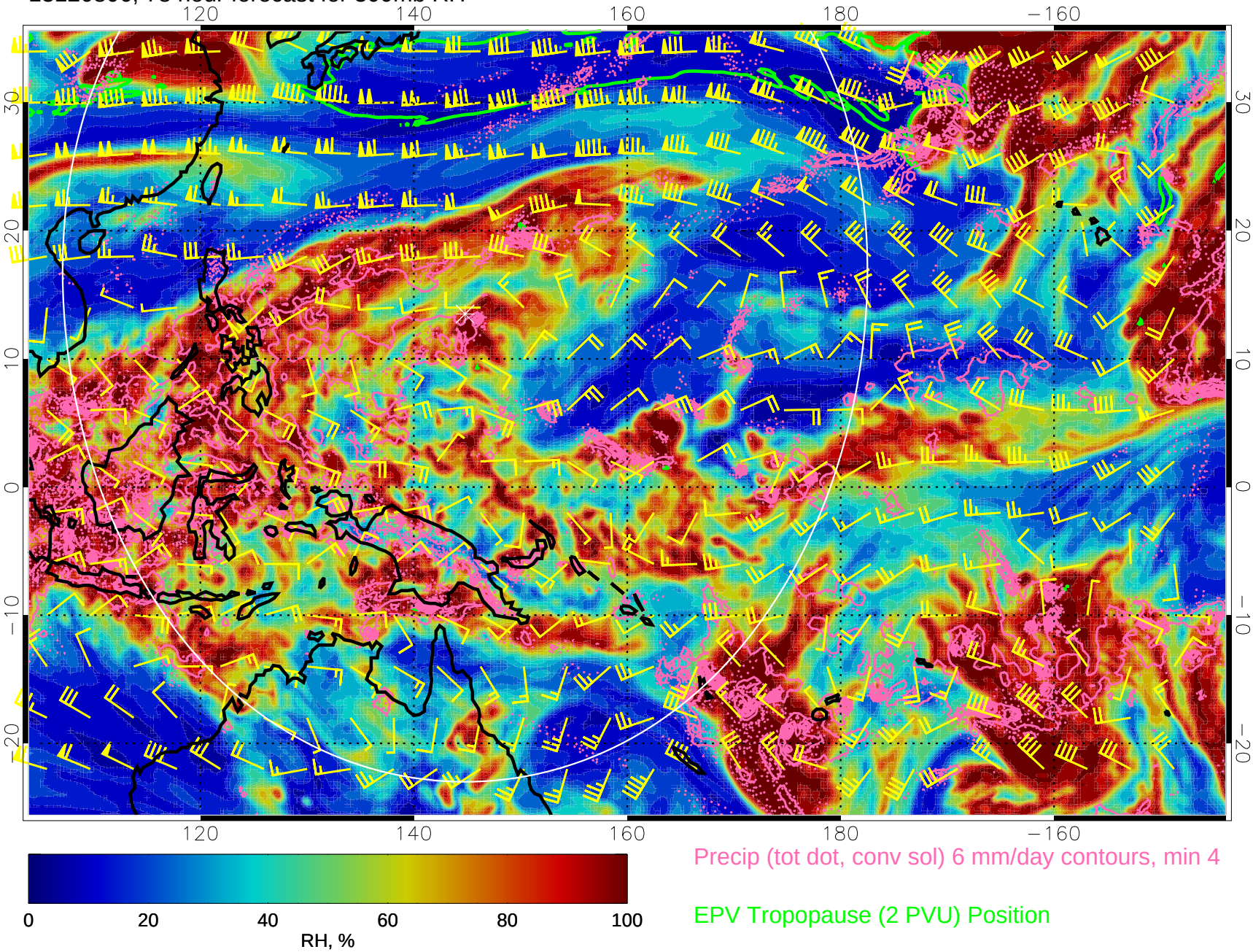

Precip (tot dot, conv sol) 6 mm/day contours, min 4

EPV Tropopause (2 PVU) Position

13120812, 84 hour forecast for 300mb RH

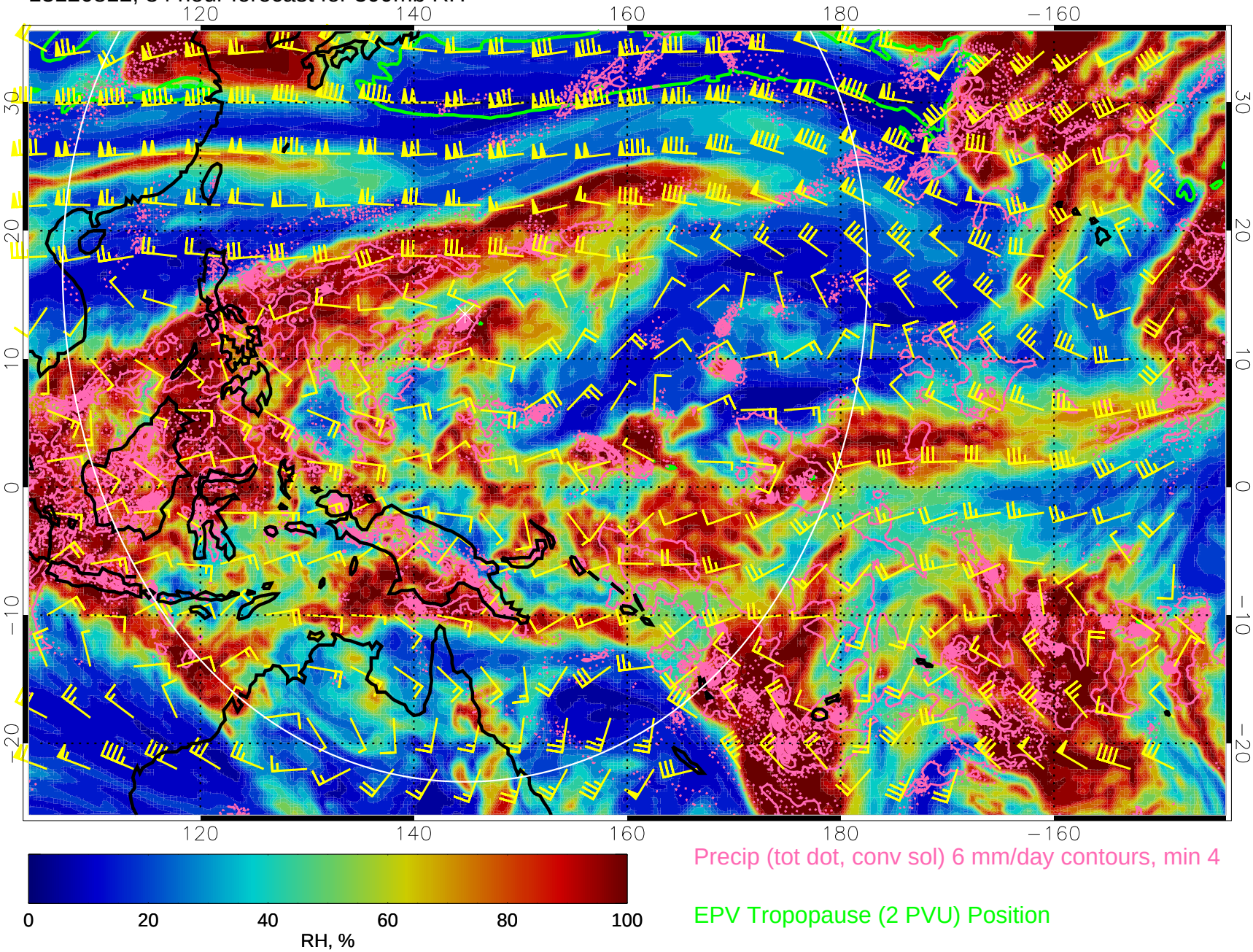

13120818, 90 hour forecast for 300mb RH

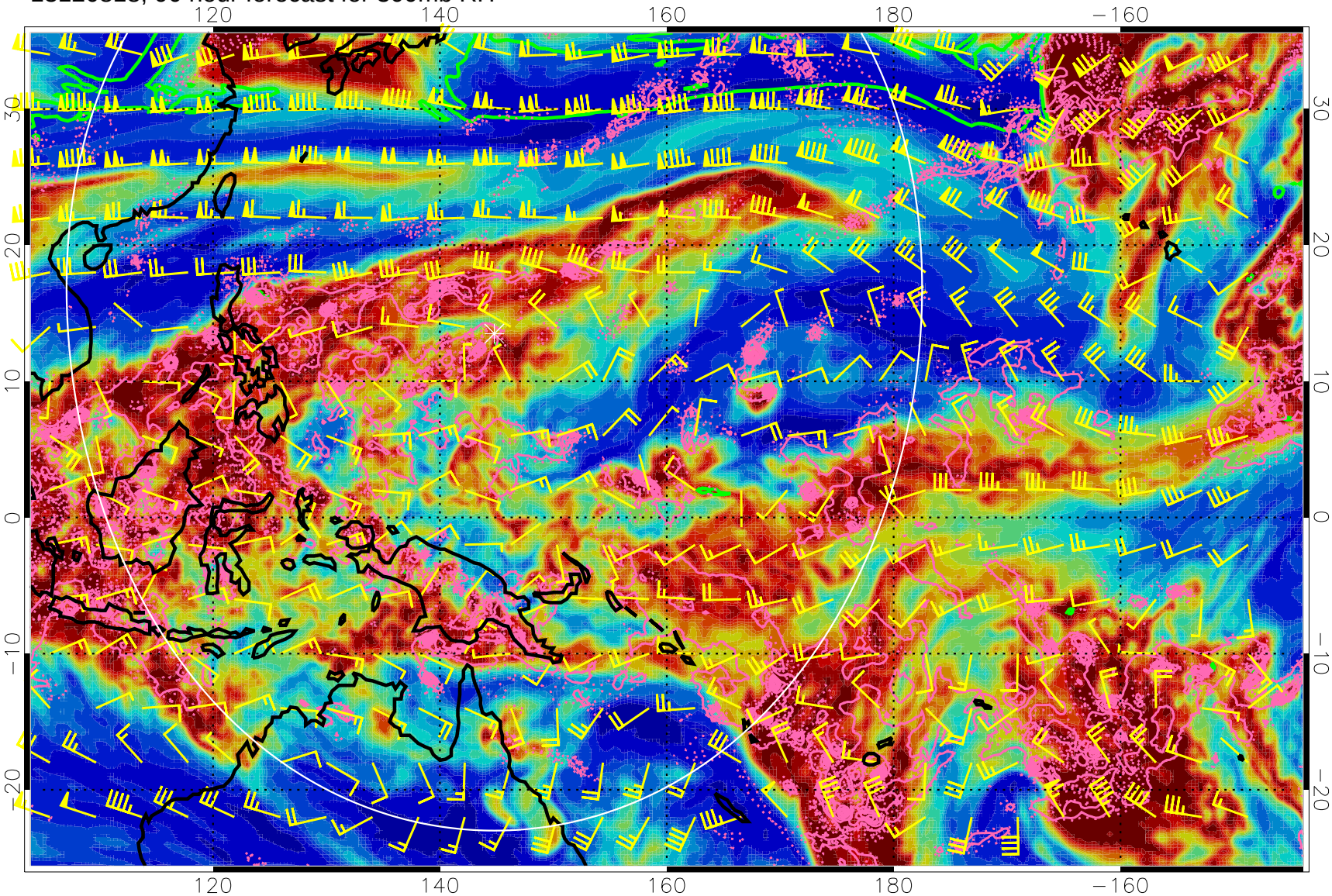

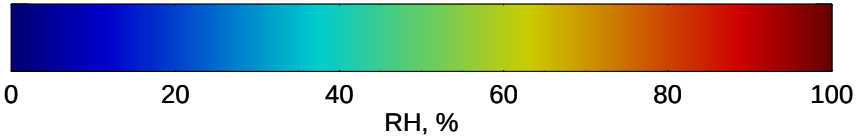

Precip (tot dot, conv sol) 6 mm/day contours, min 4

EPV Tropopause (2 PVU) Position

13120900, 96 hour forecast for 300mb RH

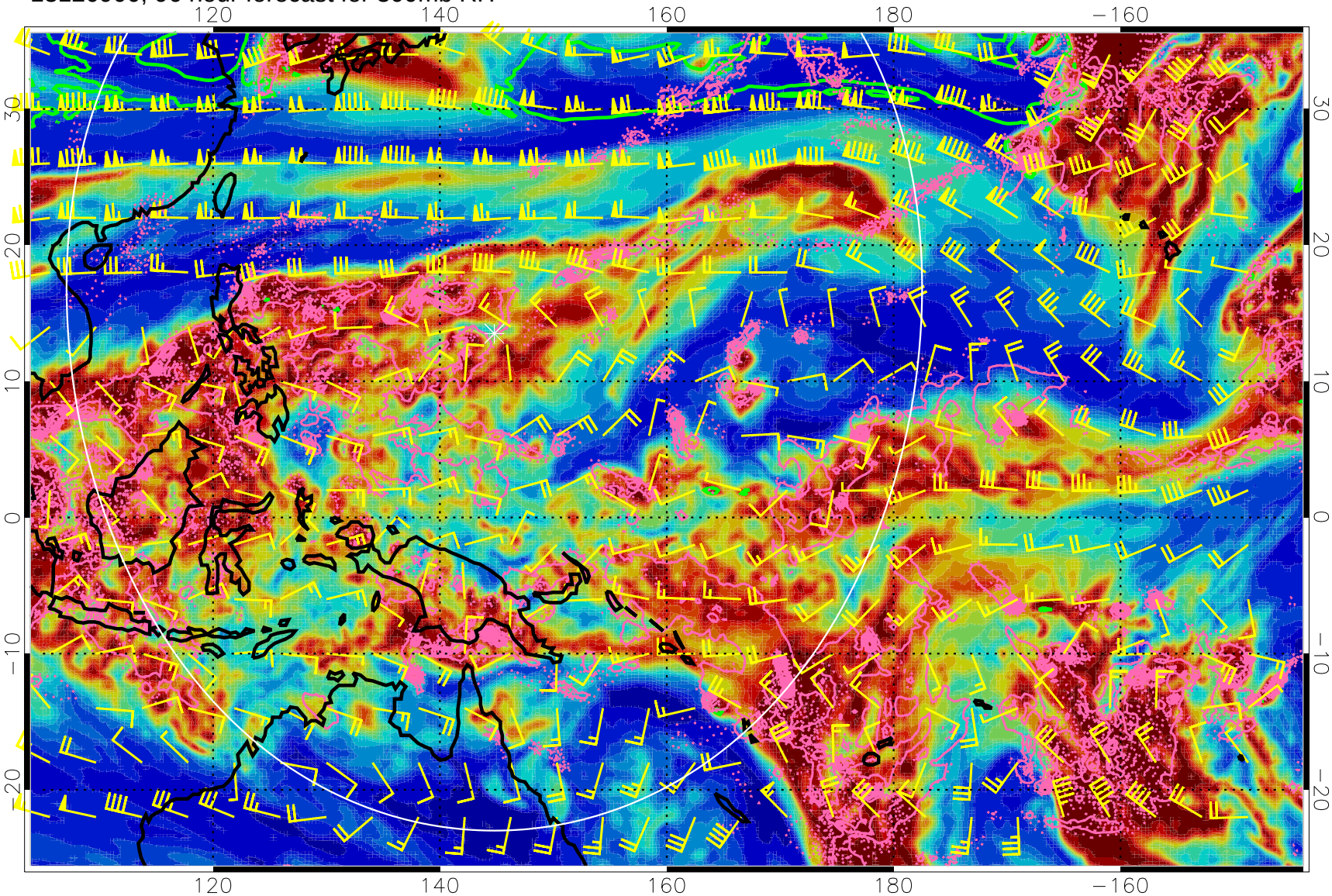

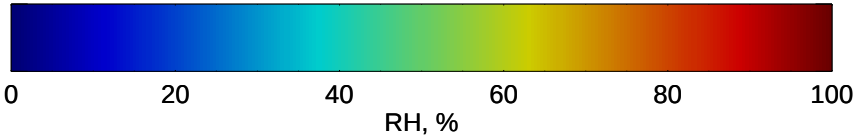

Precip (tot dot, conv sol) 6 mm/day contours, min 4

EPV Tropopause (2 PVU) Position

13120906, 102 hour forecast for 300mb RH

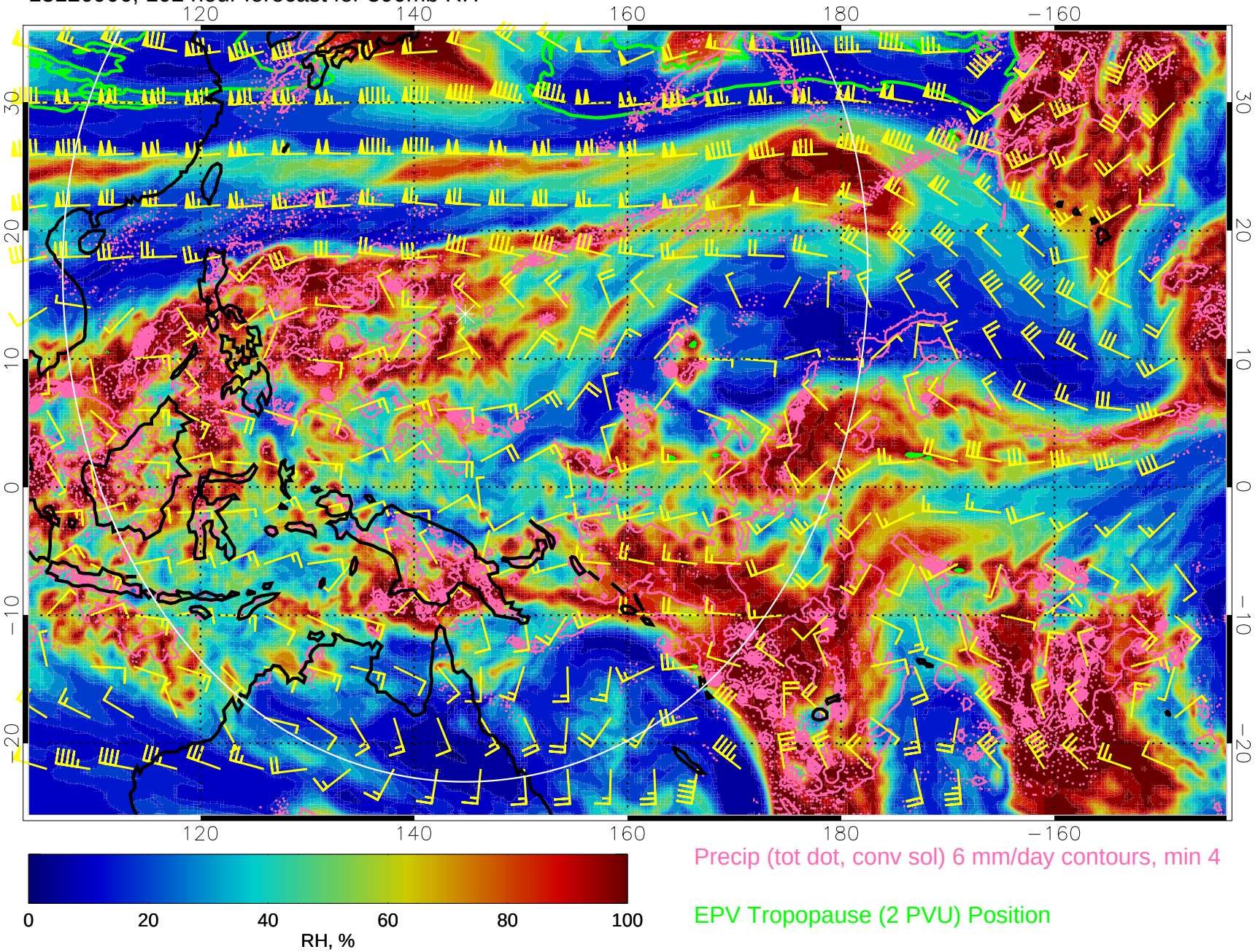

Precip (tot dot, conv sol) 6 mm/day contours, min 4

EPV Tropopause (2 PVU) Position

13120912, 108 hour forecast for 300mb RH

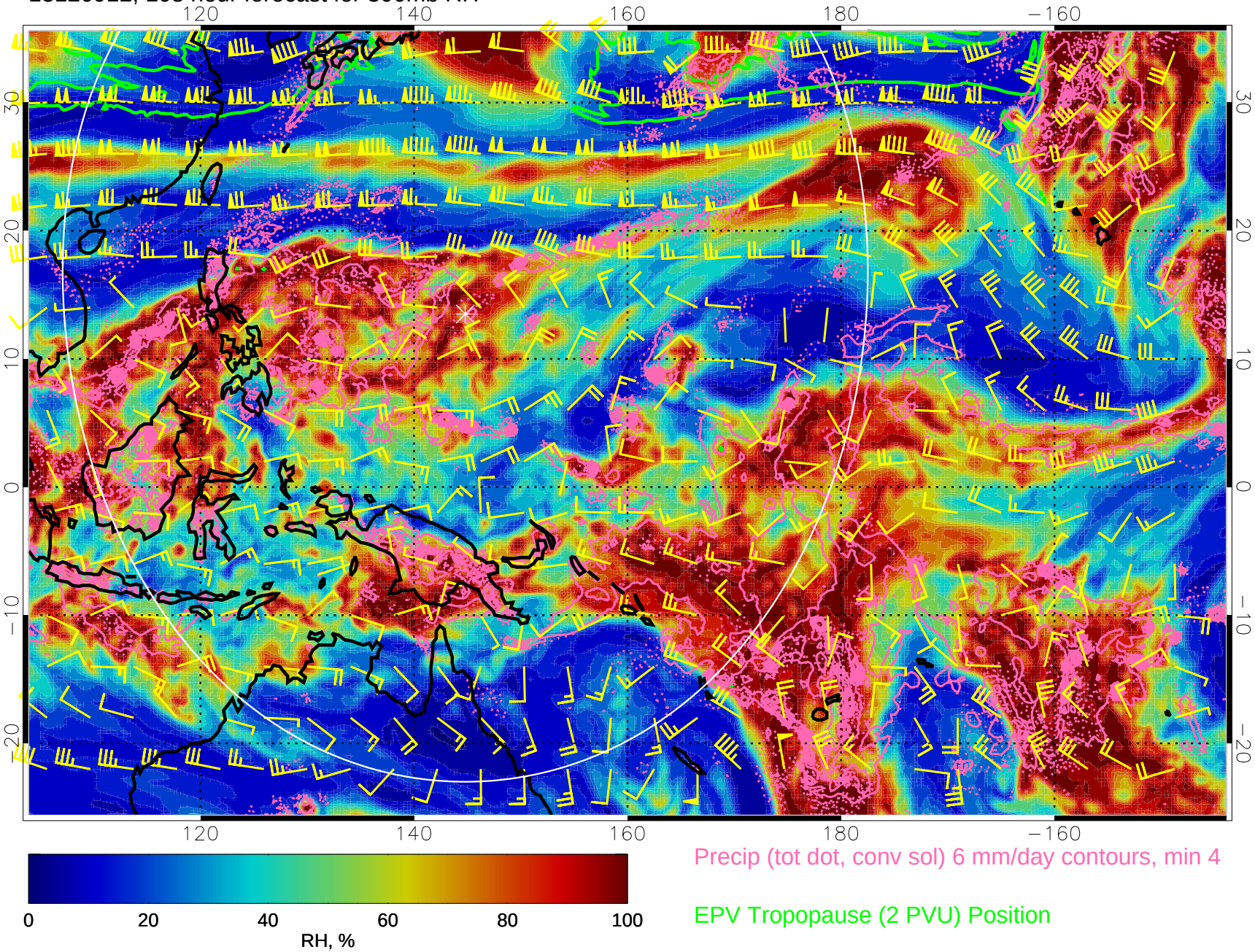

Precip (tot dot, conv sol) 6 mm/day contours, min 4

EPV Tropopause (2 PVU) Position

13120918, 114 hour forecast for 300mb RH

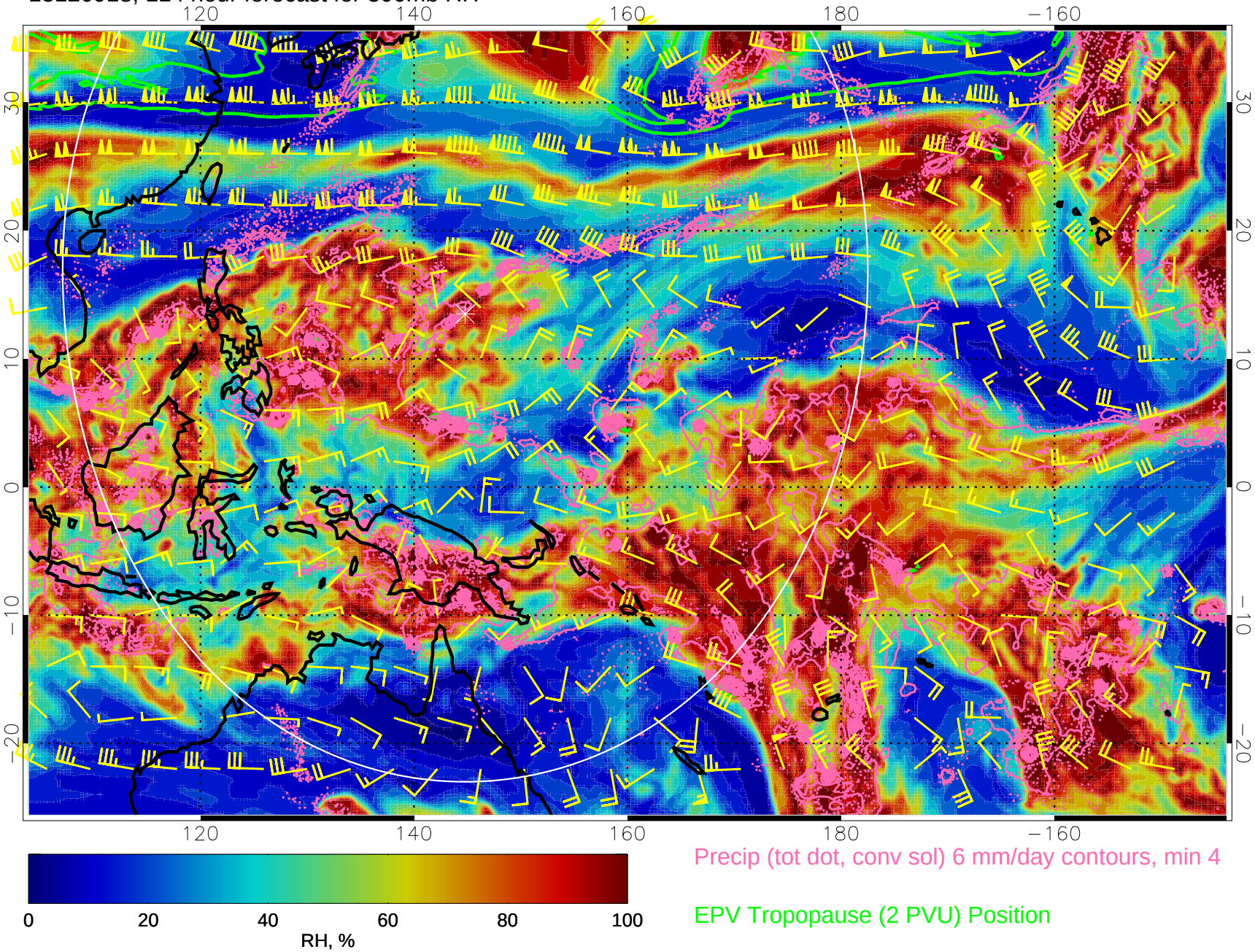

Precip (tot dot, conv sol) 6 mm/day contours, min 4

EPV Tropopause (2 PVU) Position