13120506, 6 hour forecast for 150mb winds and High Cloud Frequency

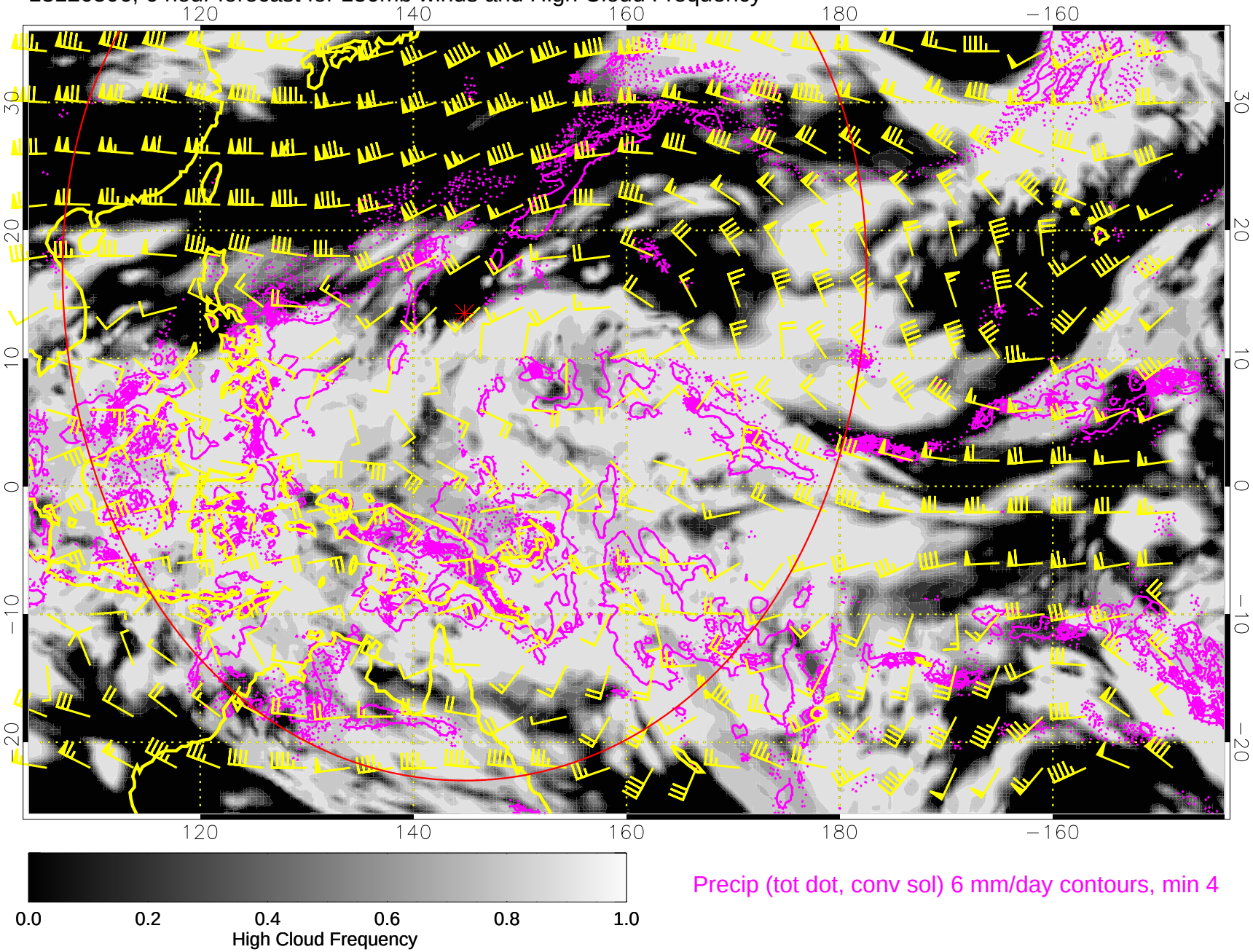

Precip (tot dot, conv sol) 6 mm/day contours, min 4

13120512, 12 hour forecast for 150mb winds and High Cloud Frequency

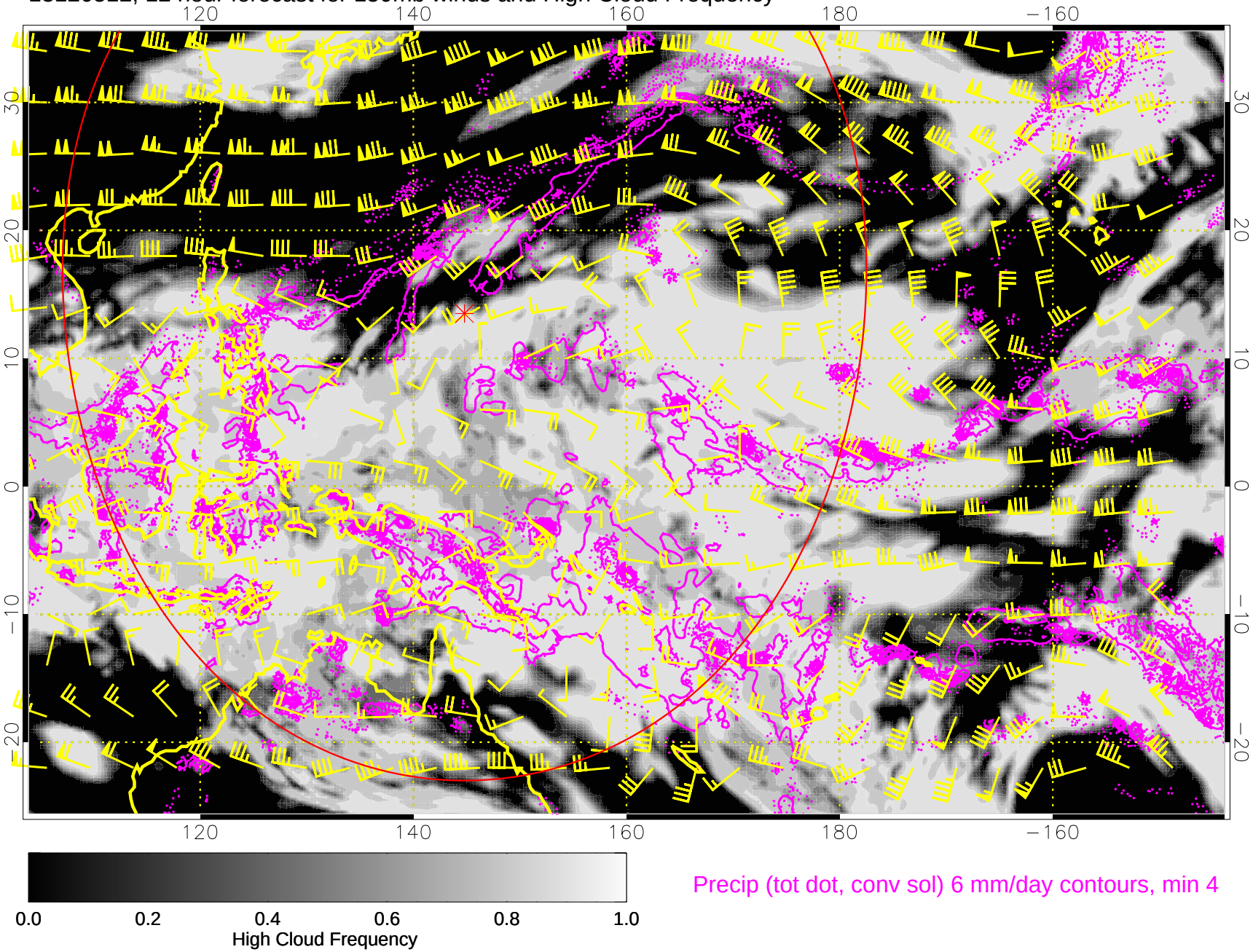

Precip (tot dot, conv sol) 6 mm/day contours, min 4

13120518, 18 hour forecast for 150mb winds and High Cloud Frequency

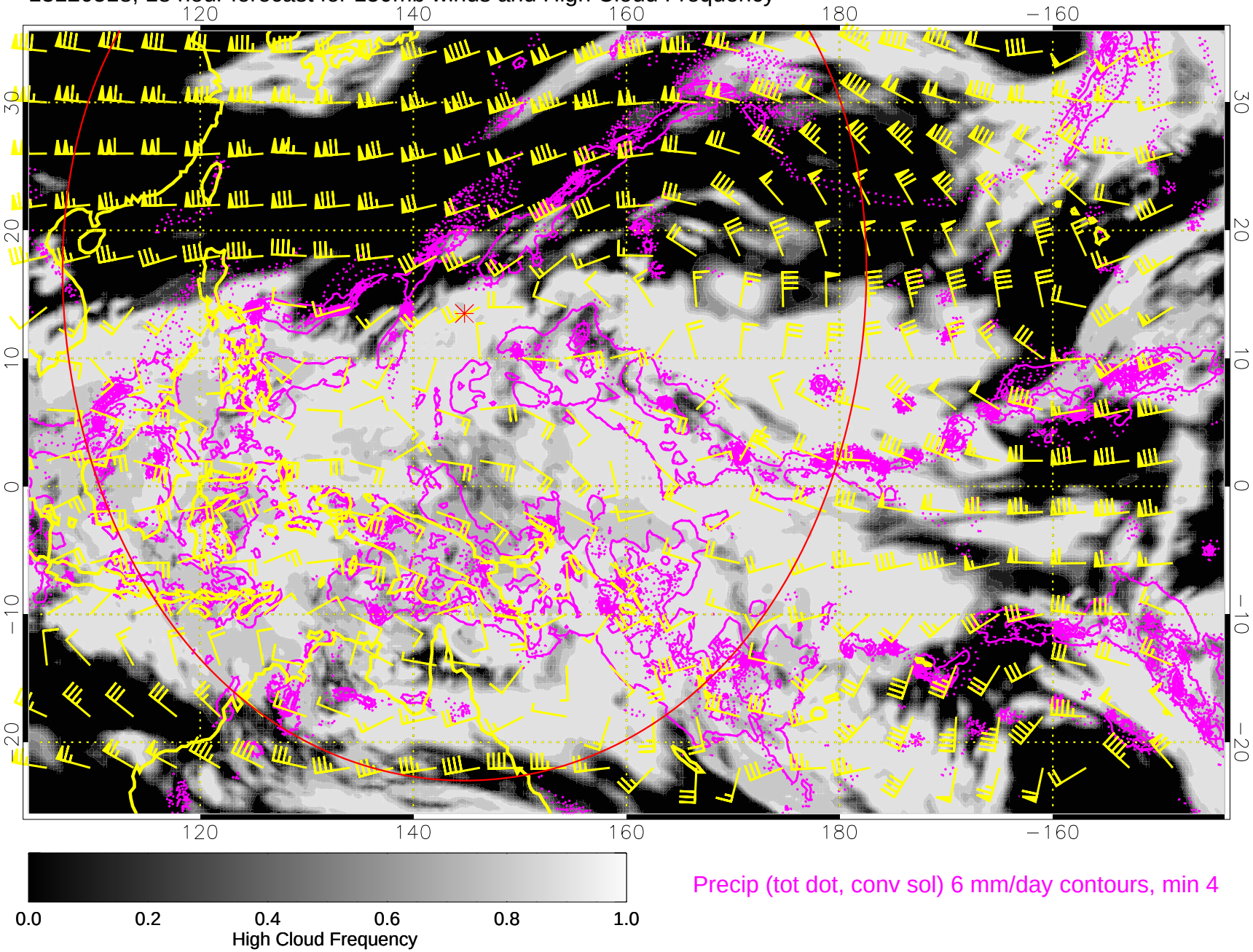

13120600, 24 hour forecast for 150mb winds and High Cloud Frequency

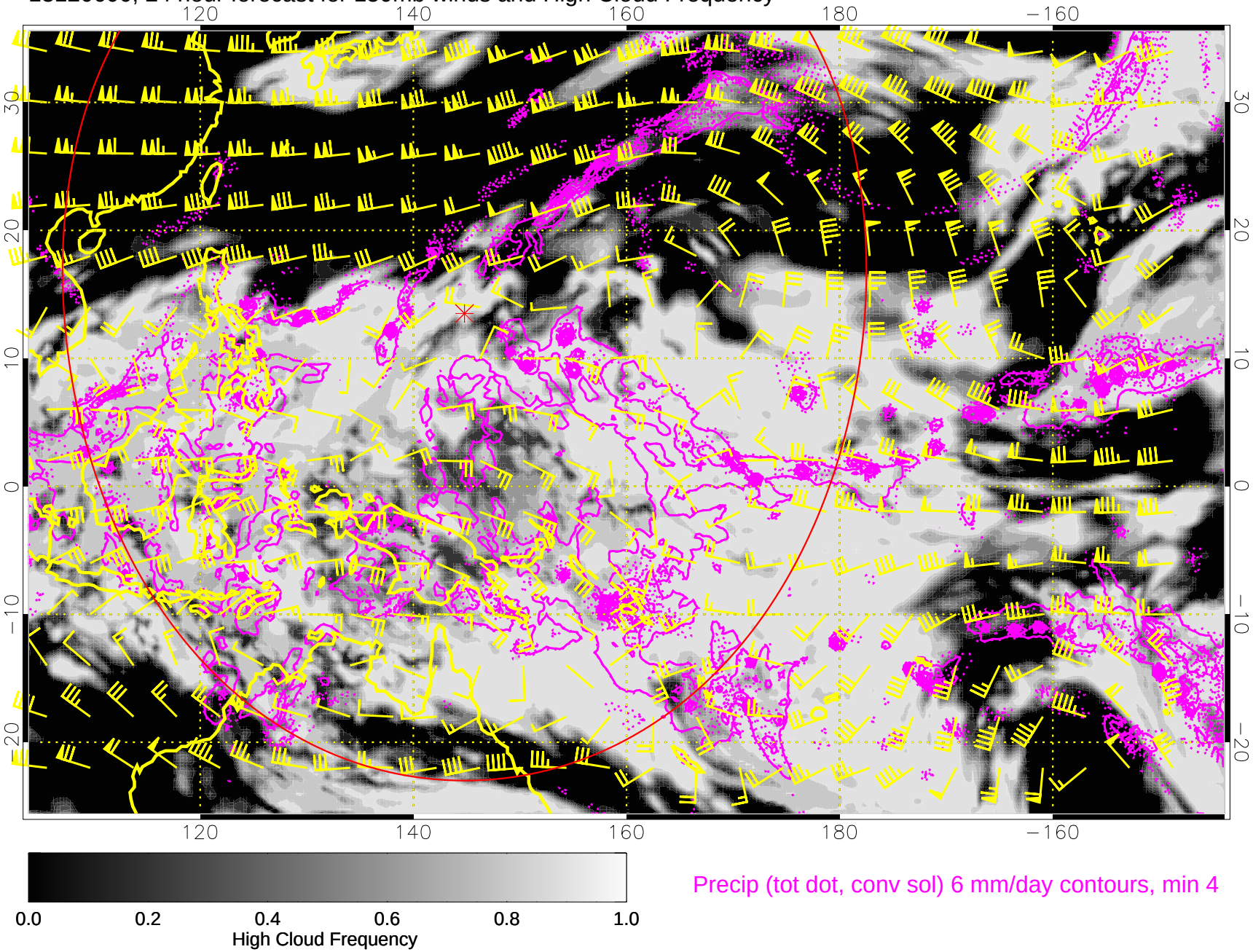

Precip (tot dot, conv sol) 6 mm/day contours, min 4

13120606, 30 hour forecast for 150mb winds and High Cloud Frequency

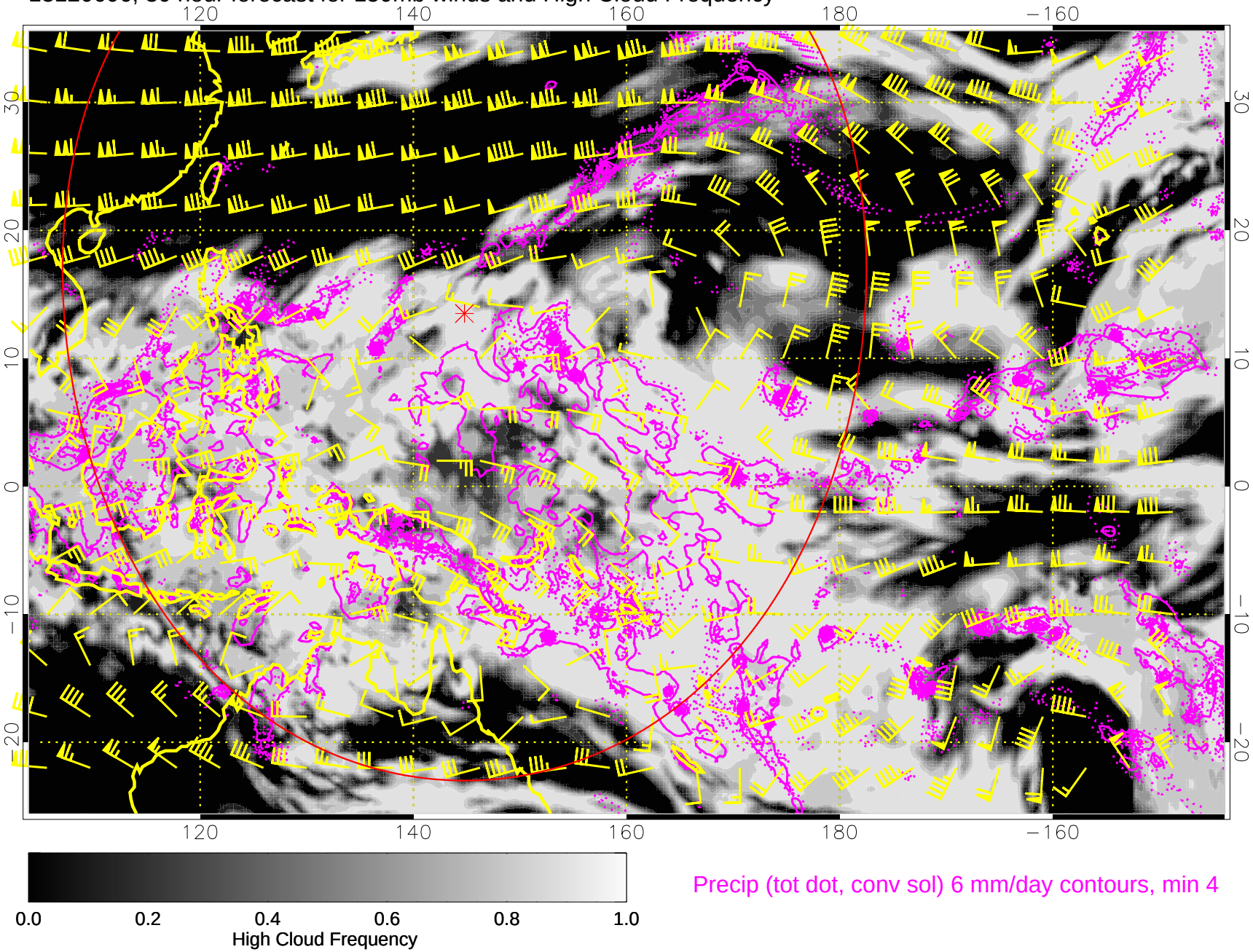

13120612, 36 hour forecast for 150mb winds and High Cloud Frequency

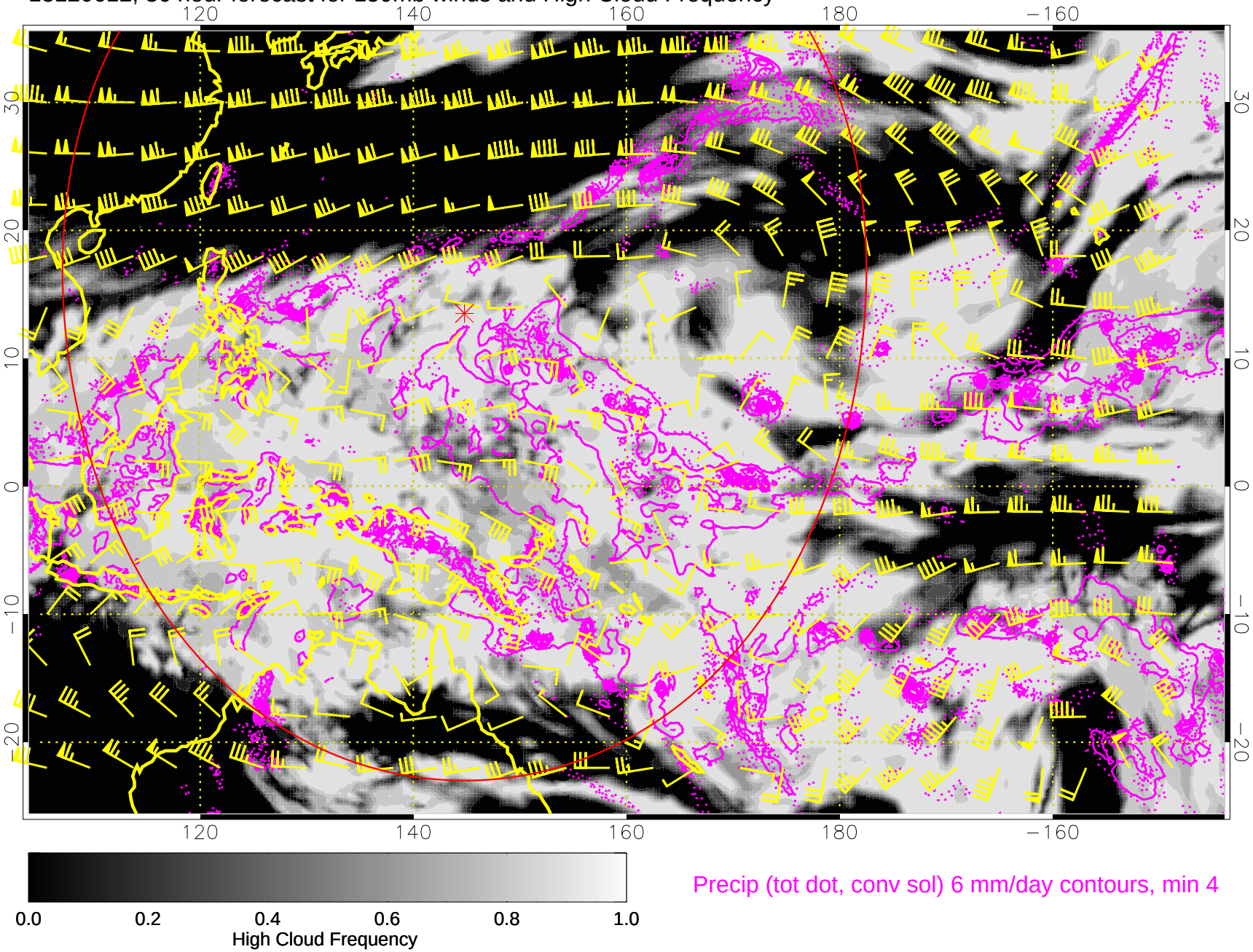

13120618, 42 hour forecast for 150mb winds and High Cloud Frequency

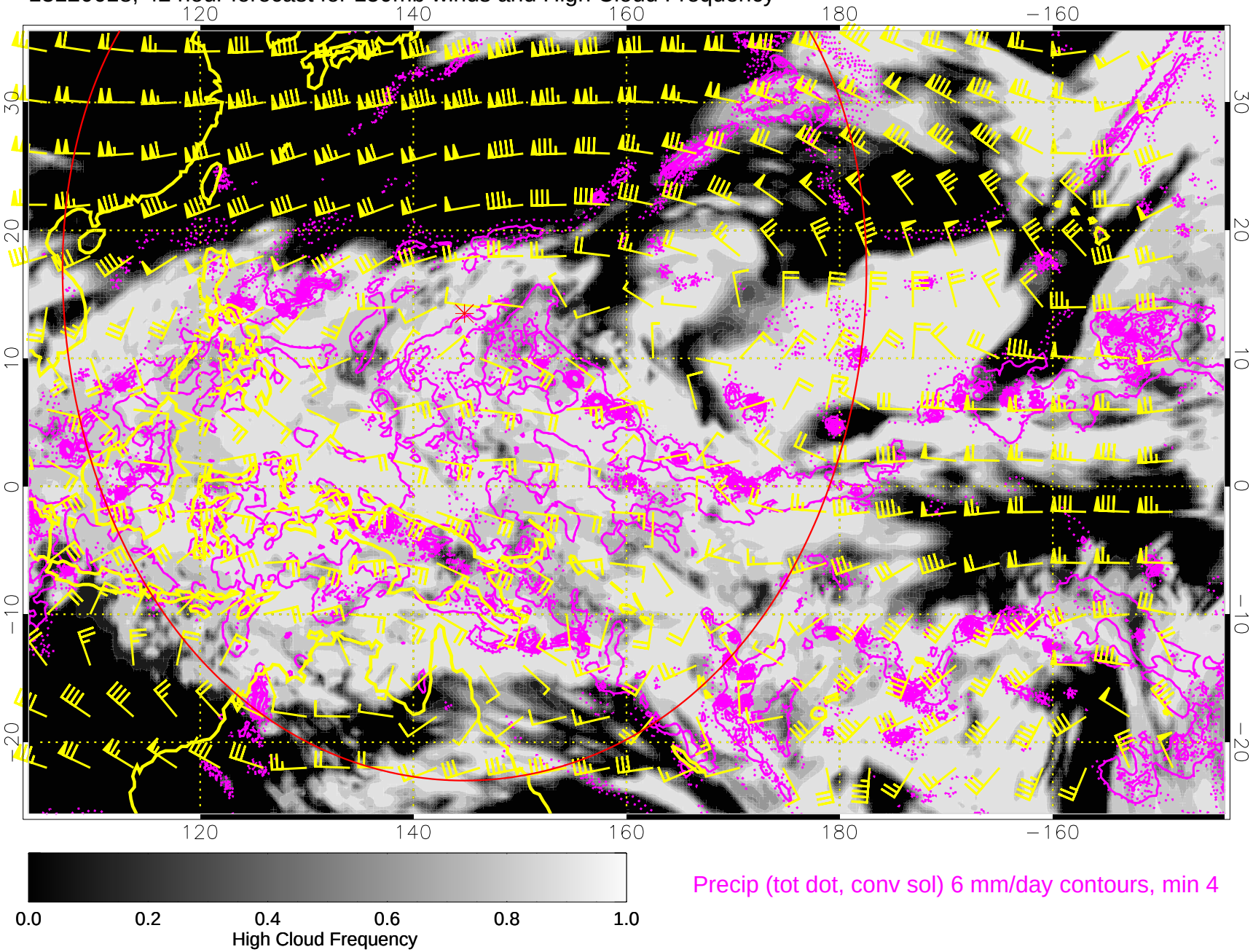

Precip (tot dot, conv sol) 6 mm/day contours, min 4

13120700, 48 hour forecast for 150mb winds and High Cloud Frequency

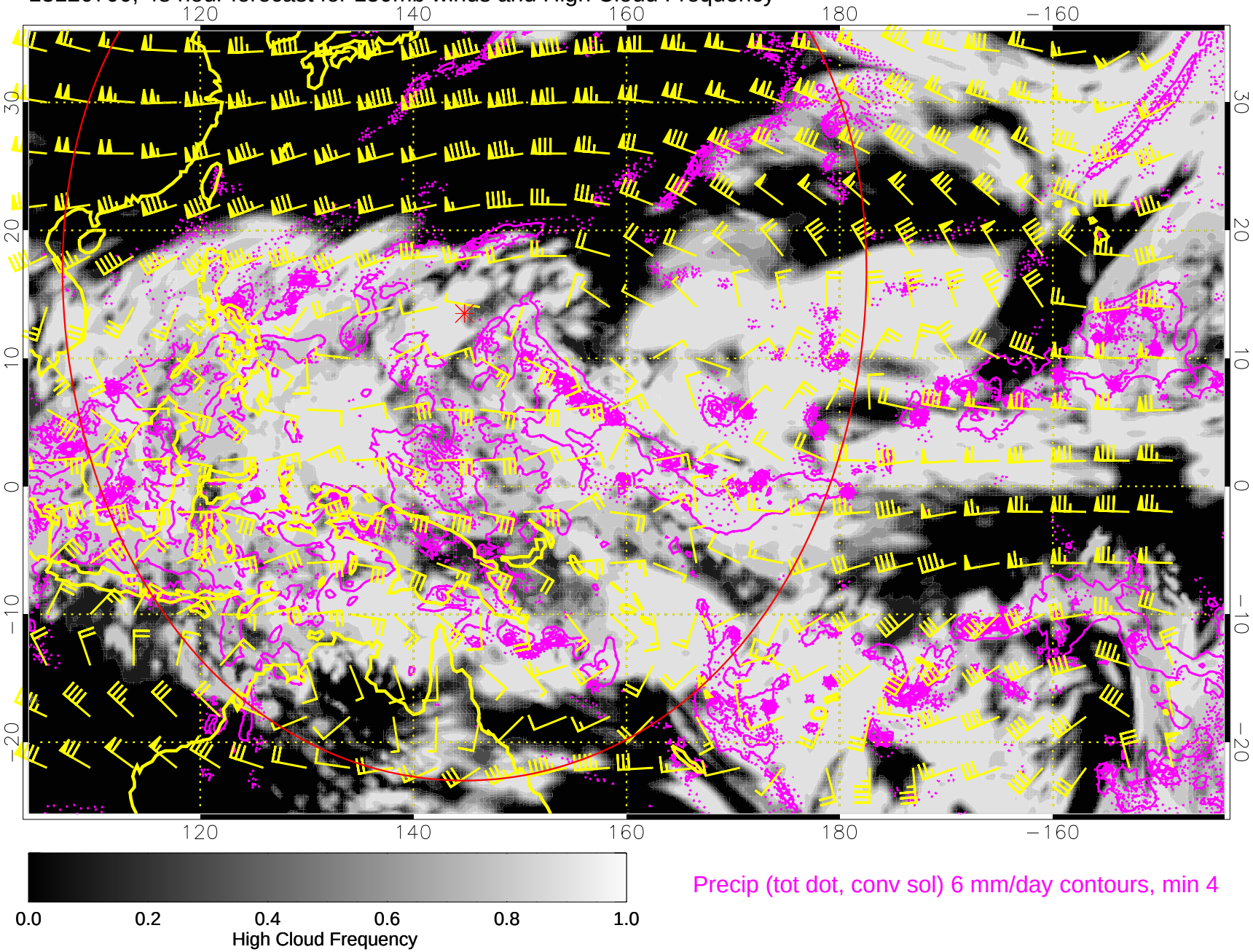

Precip (tot dot, conv sol) 6 mm/day contours, min 4

13120706, 54 hour forecast for 150mb winds and High Cloud Frequency

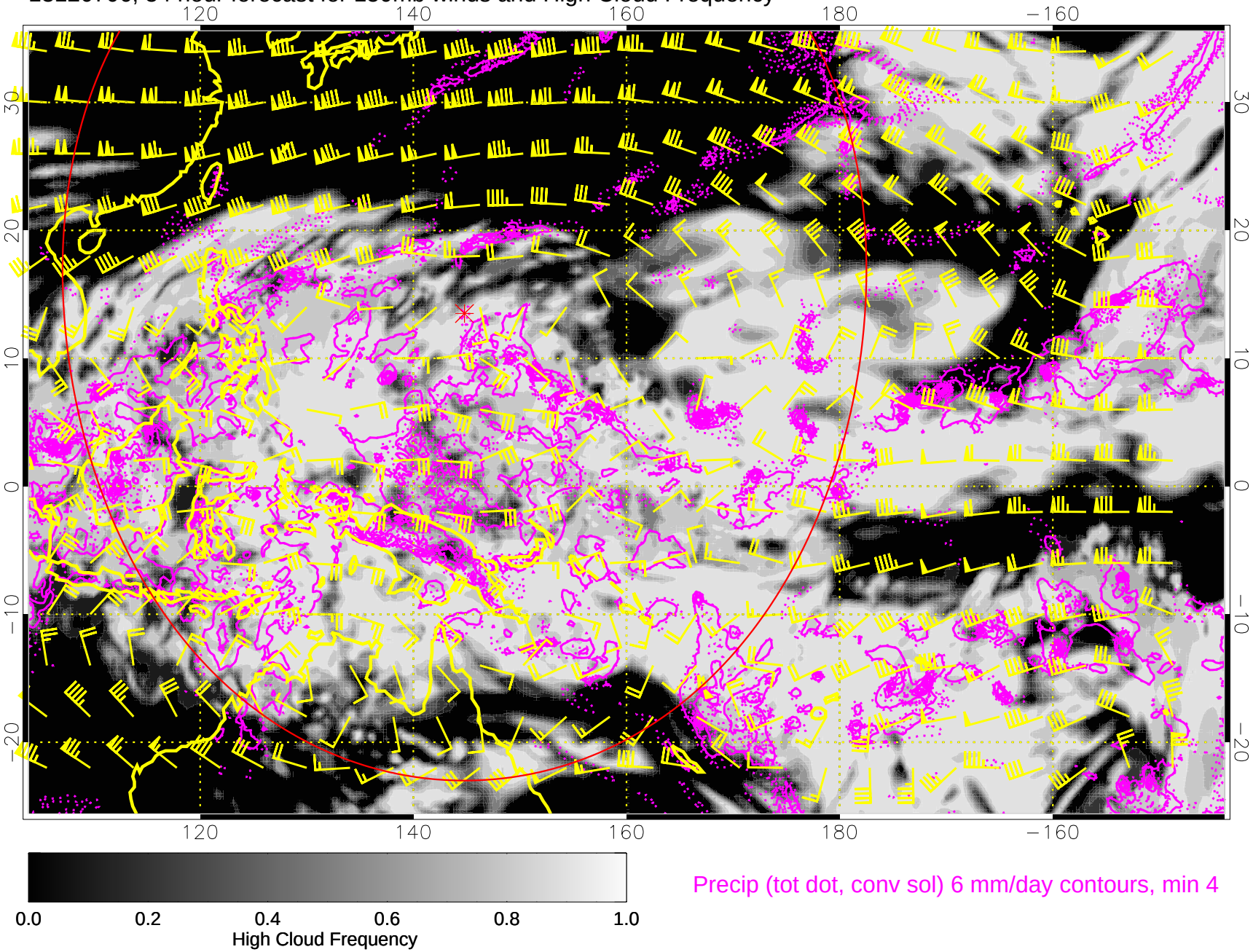

13120712, 60 hour forecast for 150mb winds and High Cloud Frequency

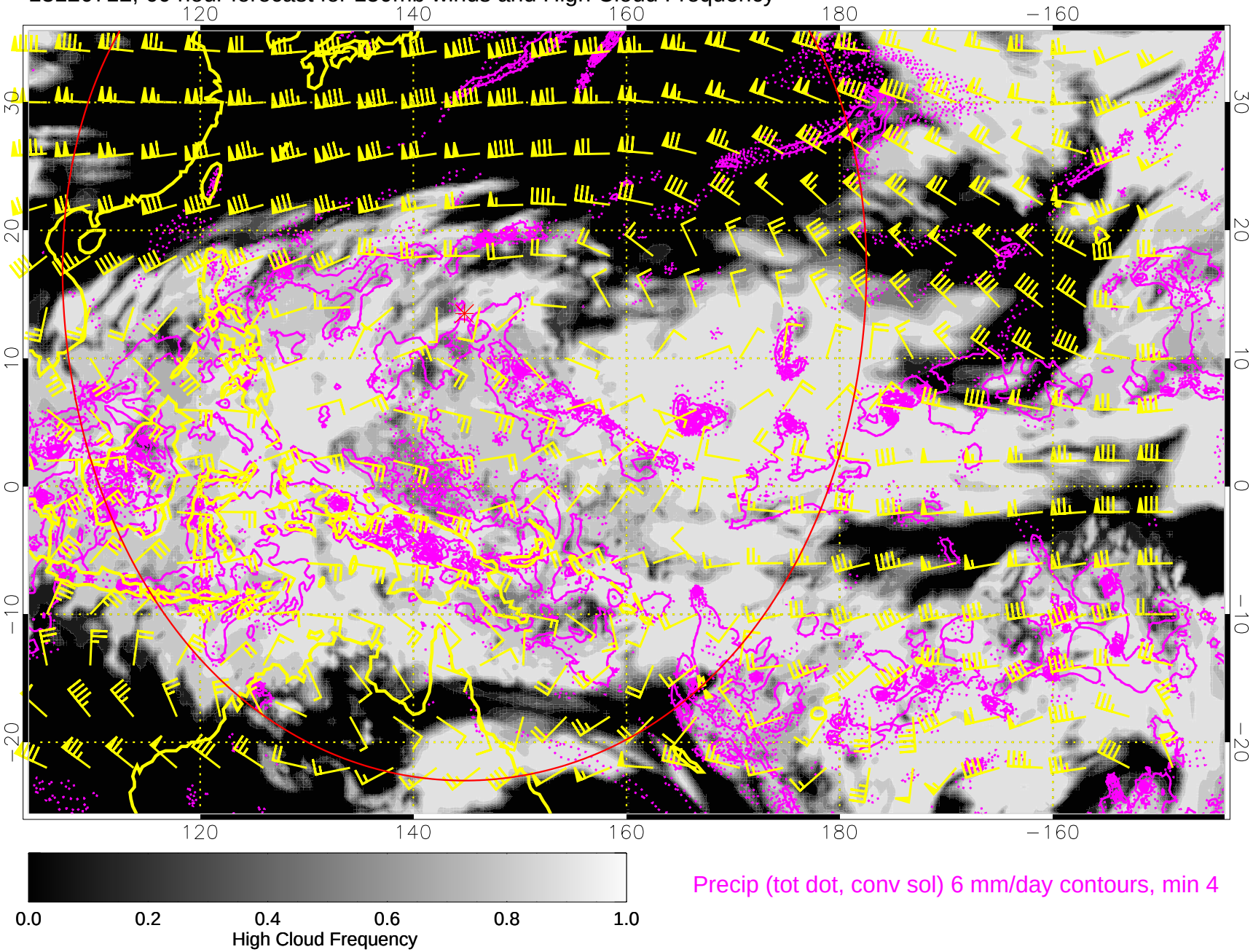

13120718, 66 hour forecast for 150mb winds and High Cloud Frequency

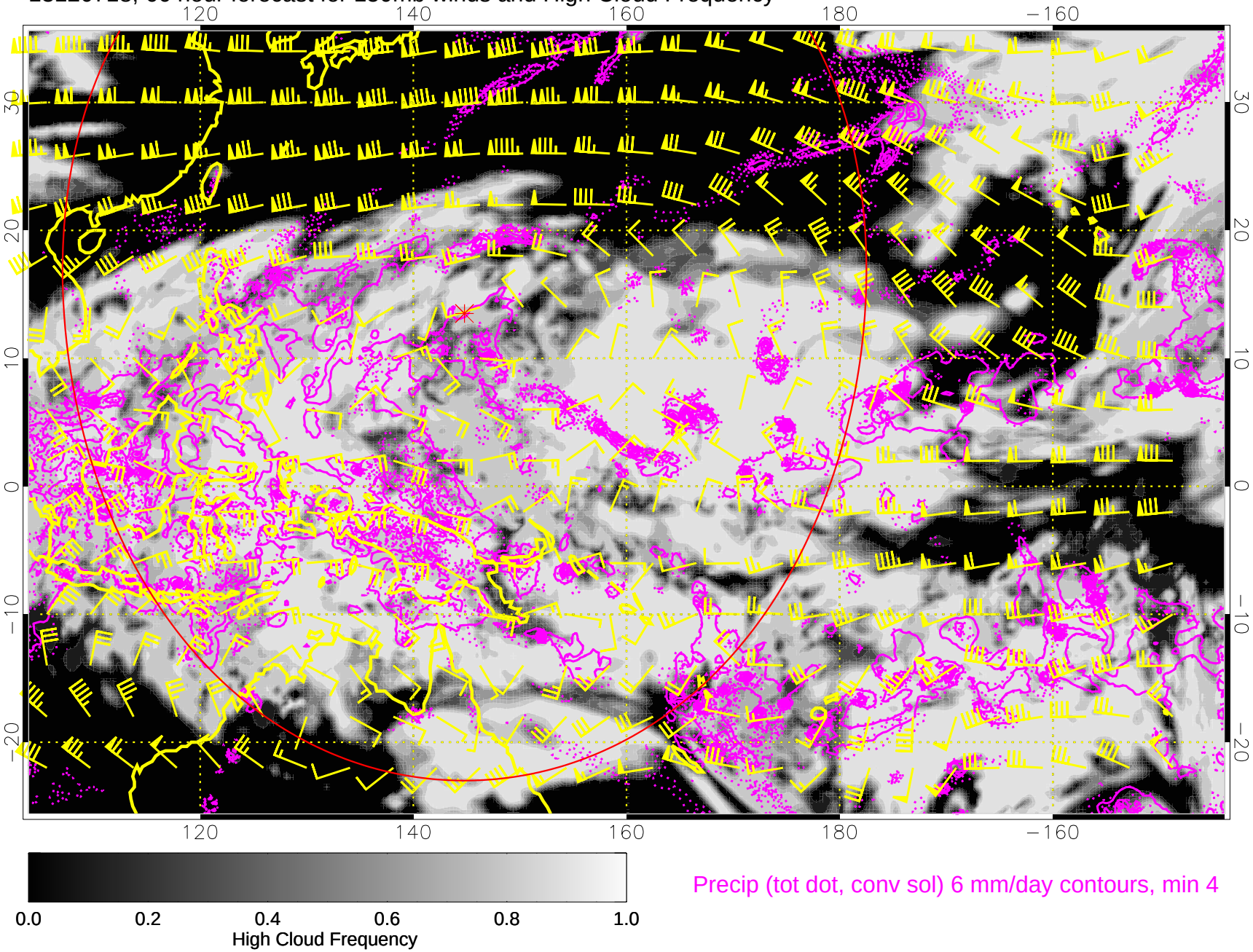

13120800, 72 hour forecast for 150mb winds and High Cloud Frequency

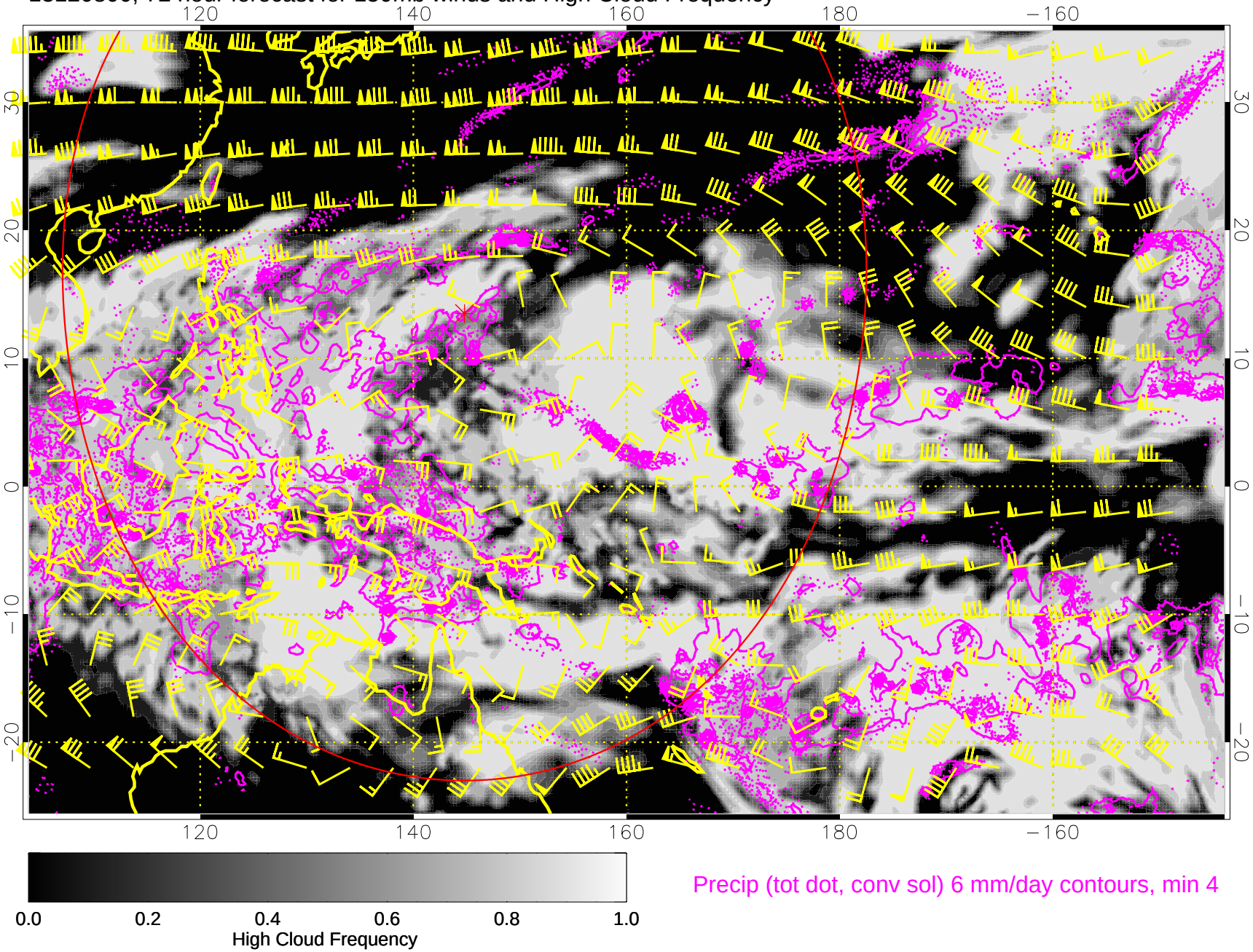

Precip (tot dot, conv sol) 6 mm/day contours, min 4

13120806, 78 hour forecast for 150mb winds and High Cloud Frequency

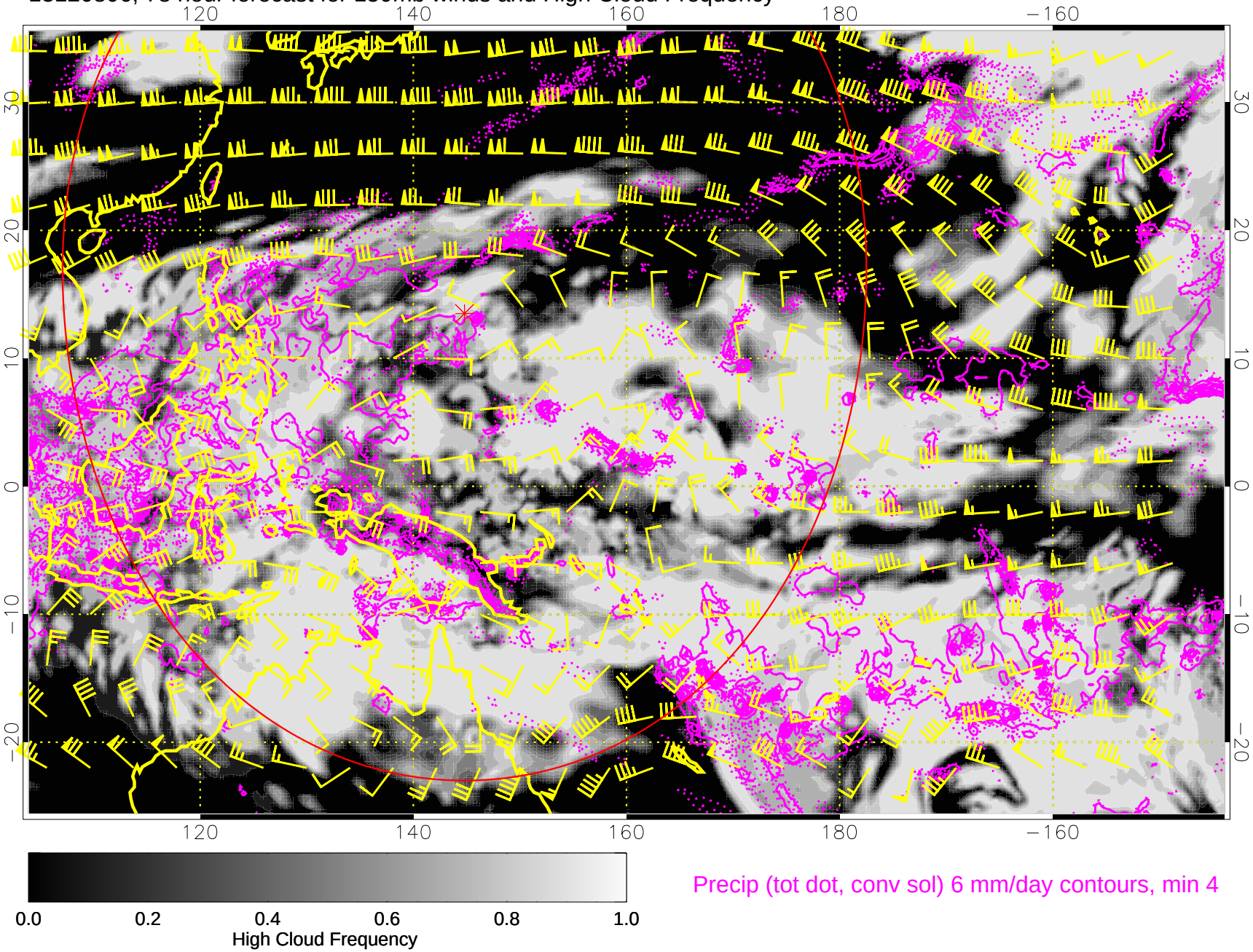

13120812, 84 hour forecast for 150mb winds and High Cloud Frequency

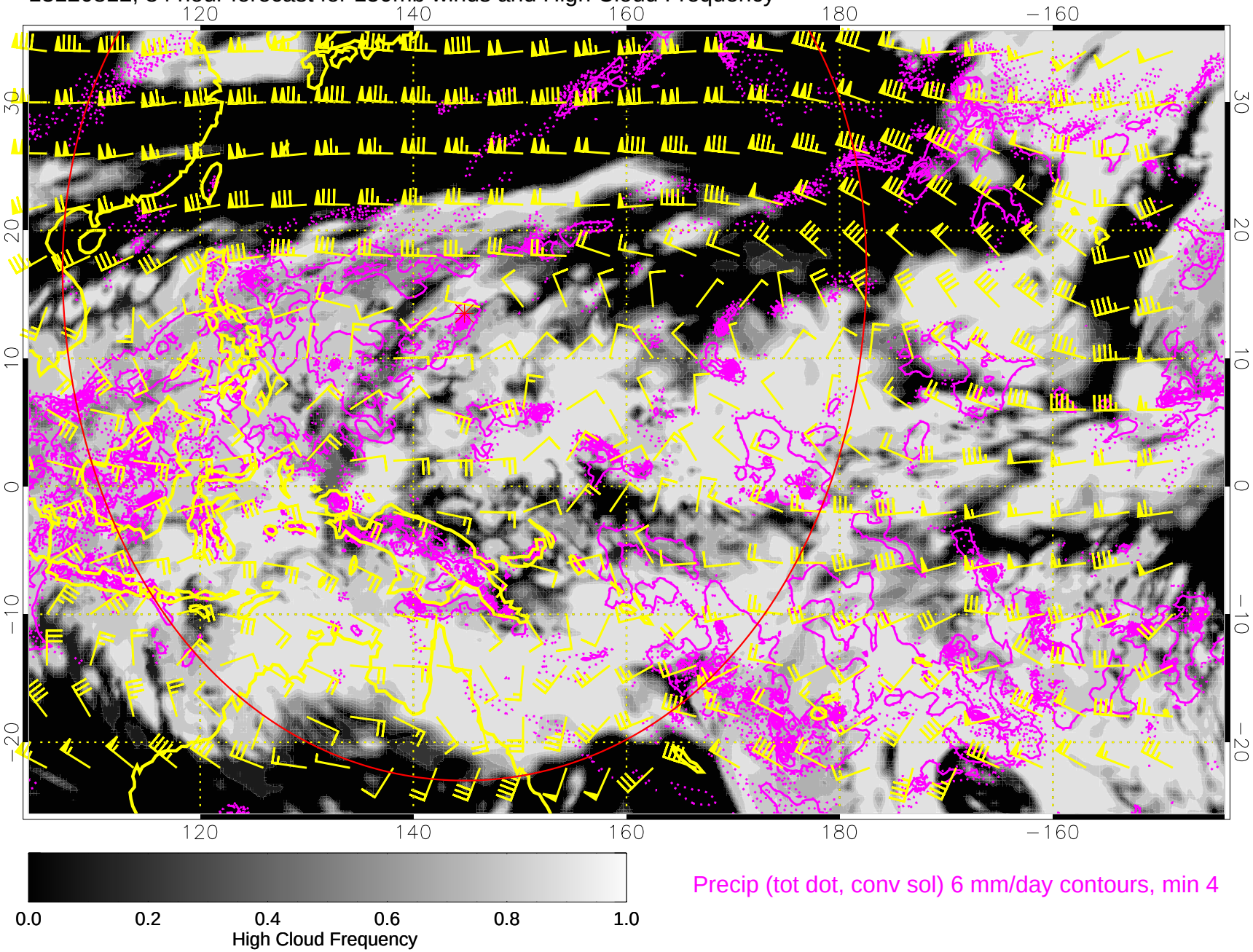

13120818, 90 hour forecast for 150mb winds and High Cloud Frequency

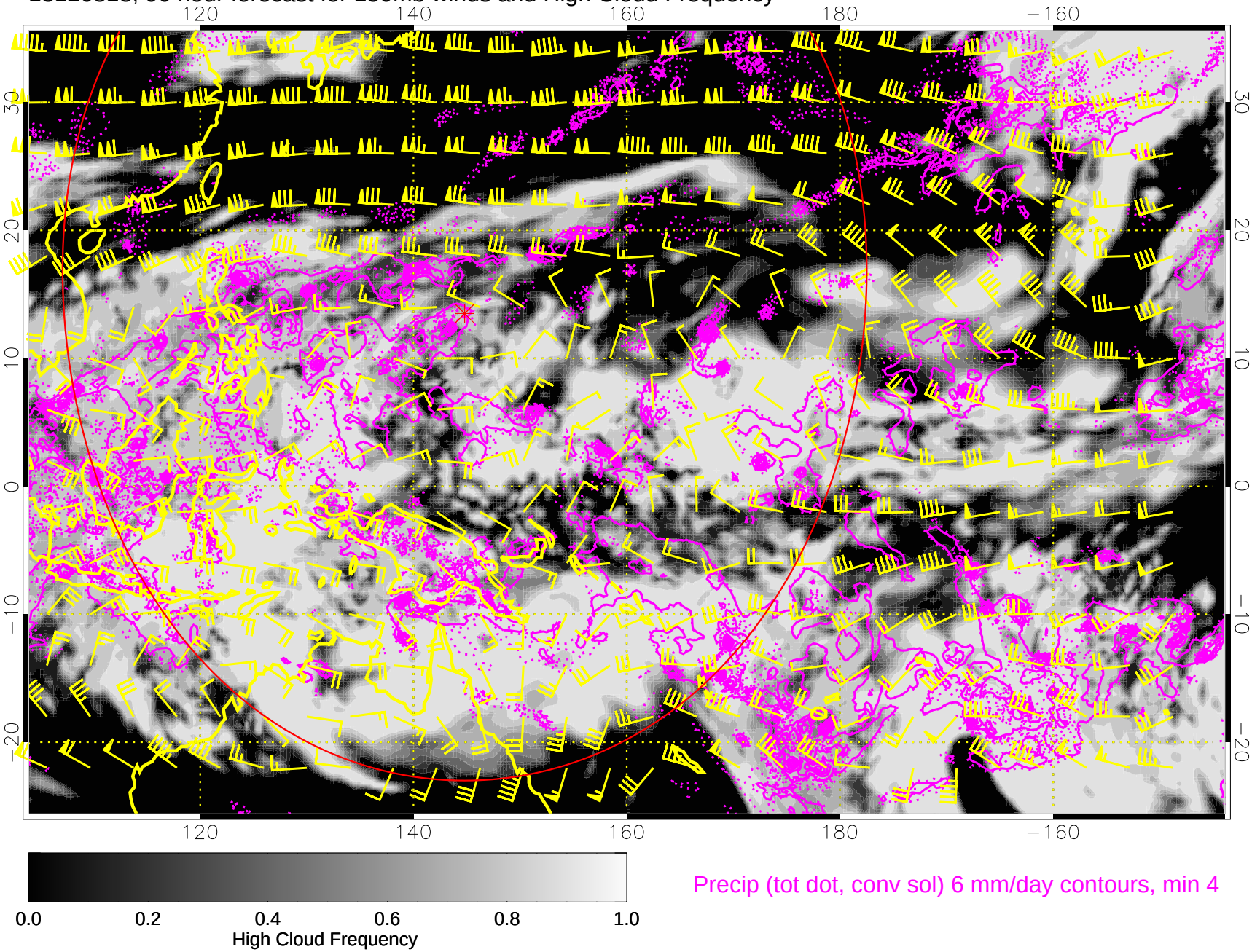

13120900, 96 hour forecast for 150mb winds and High Cloud Frequency

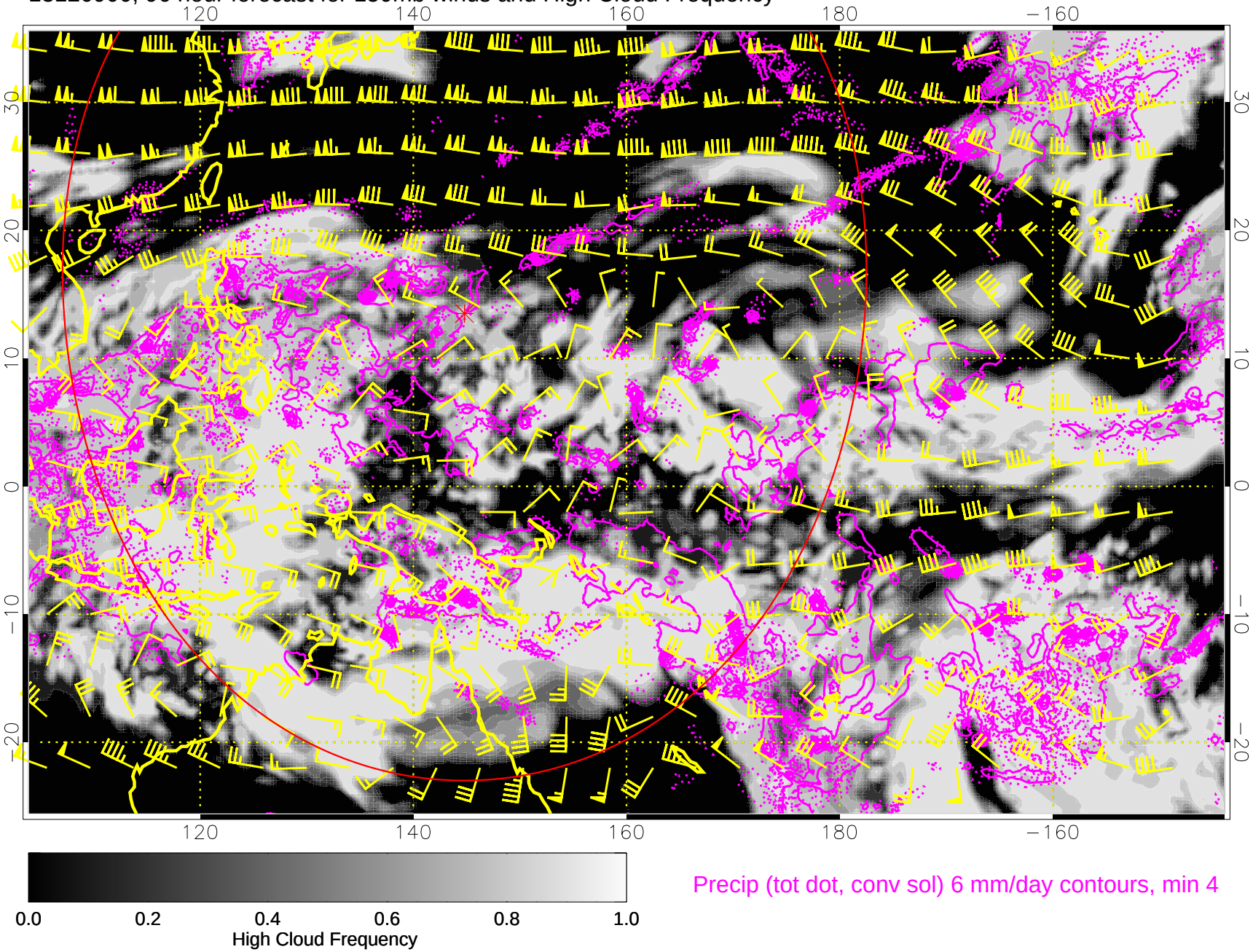

Precip (tot dot, conv sol) 6 mm/day contours, min 4

13120906, 102 hour forecast for 150mb winds and High Cloud Frequency

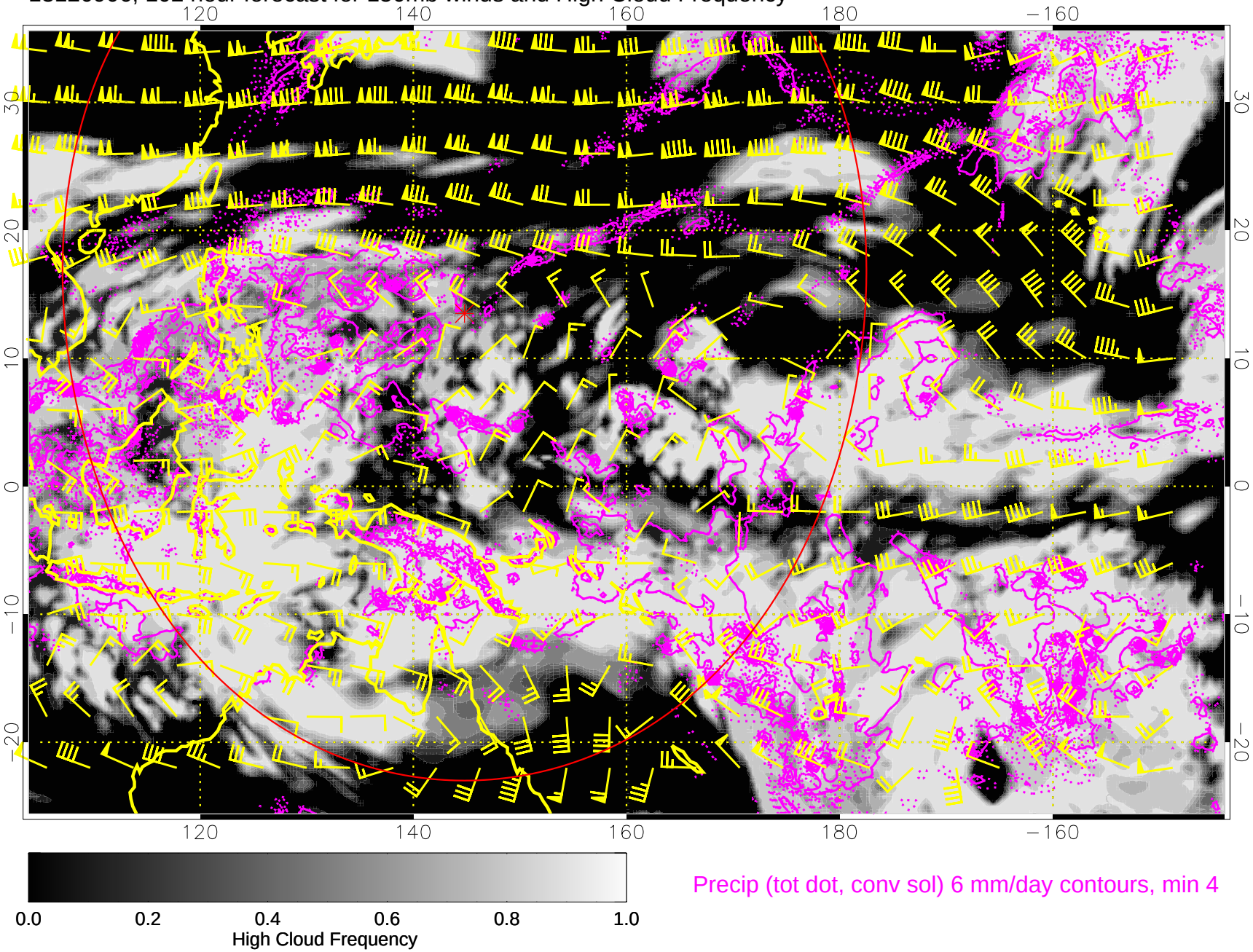

13120912, 108 hour forecast for 150mb winds and High Cloud Frequency

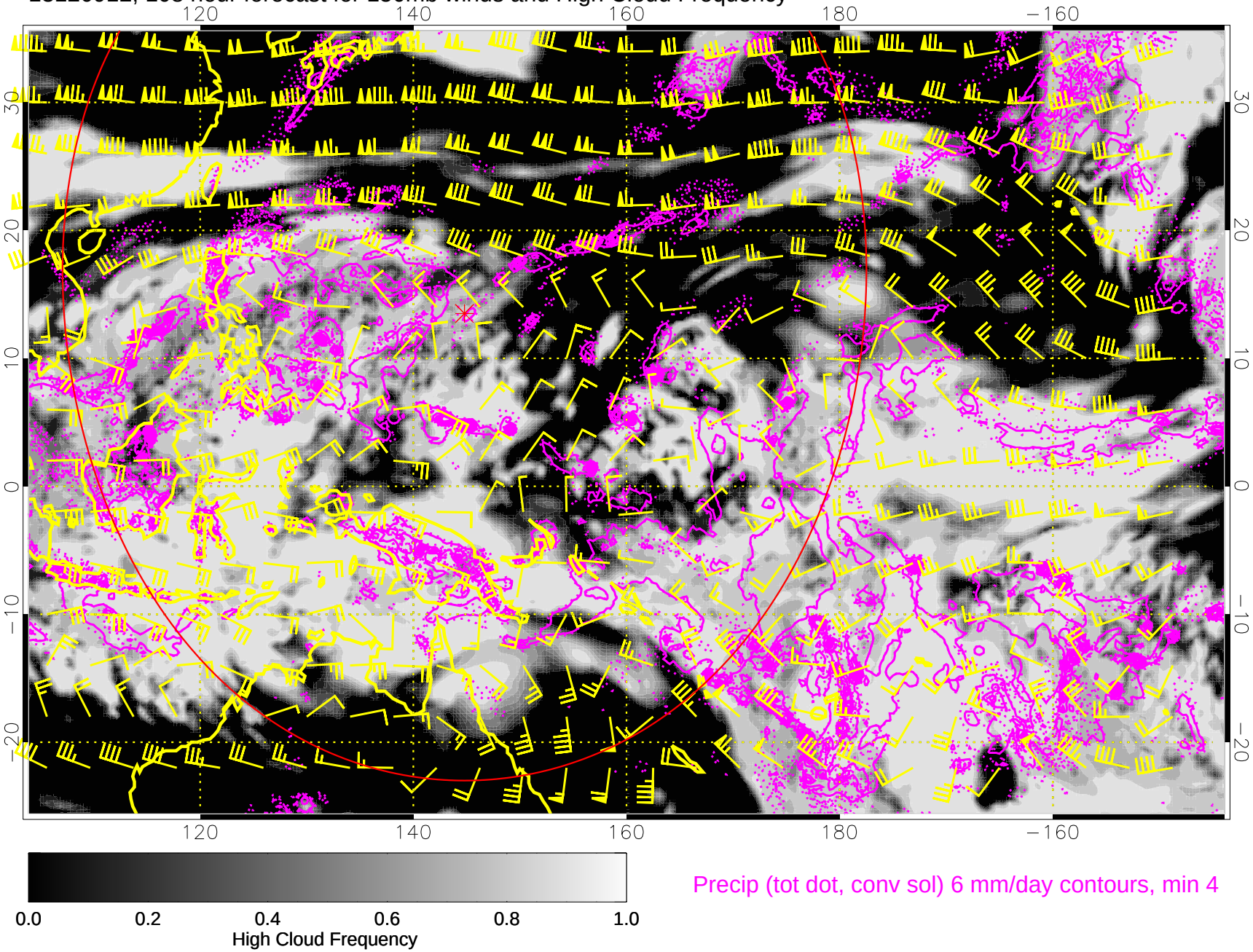

Precip (tot dot, conv sol) 6 mm/day contours, min 4
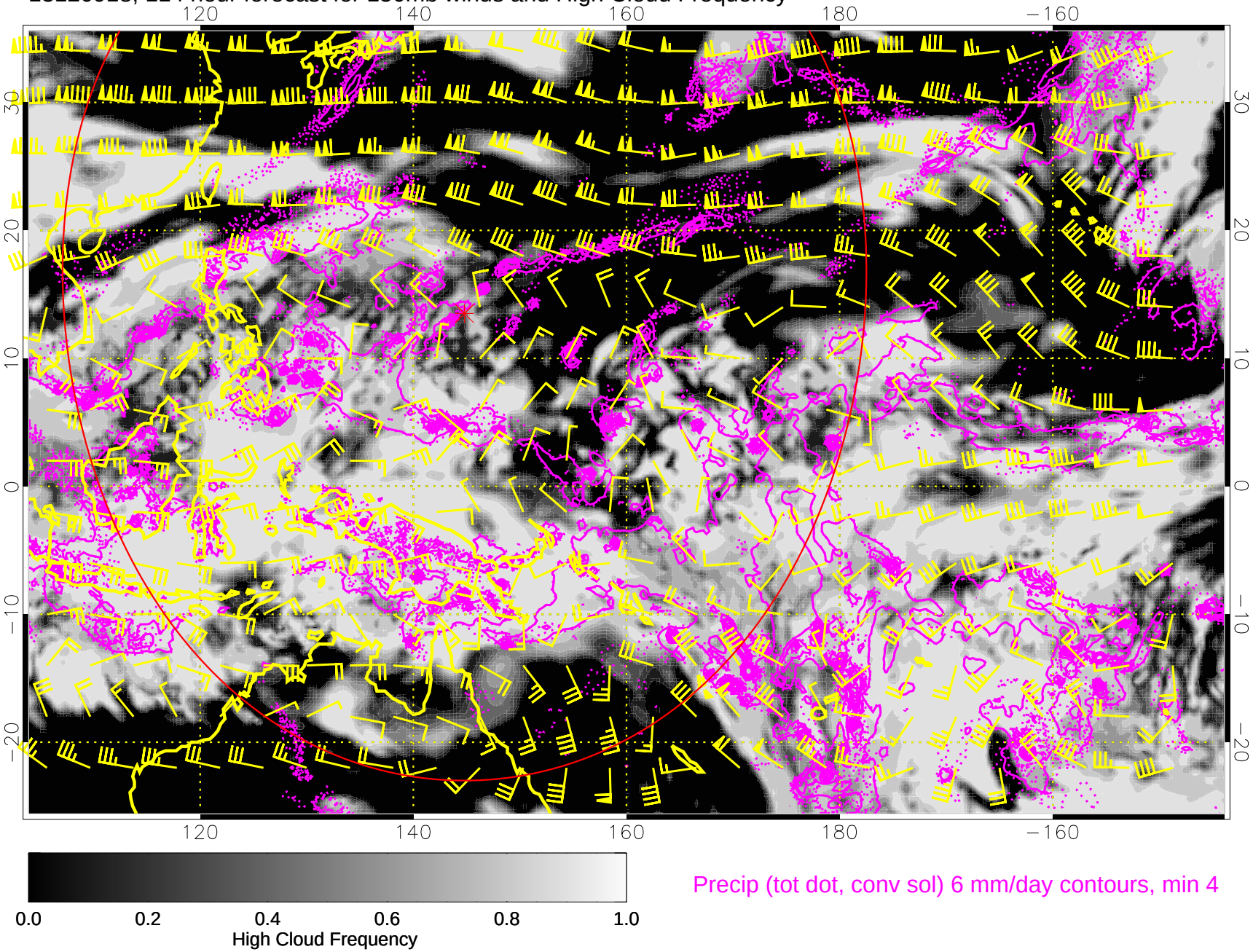
13120918, 114 hour forecast for 150mb winds and High Cloud Frequency