13120406, 6 hour forecast for 100mb SH

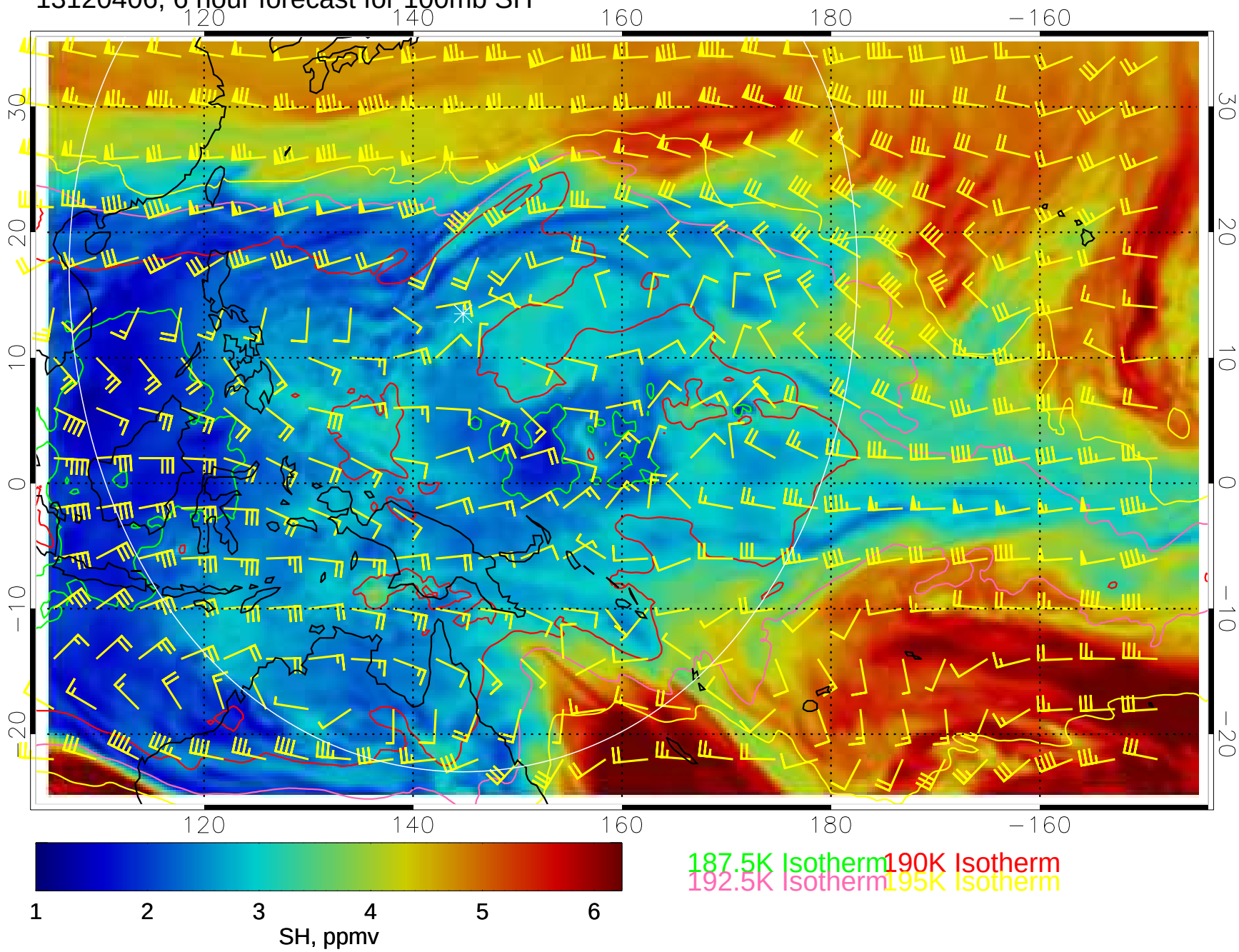

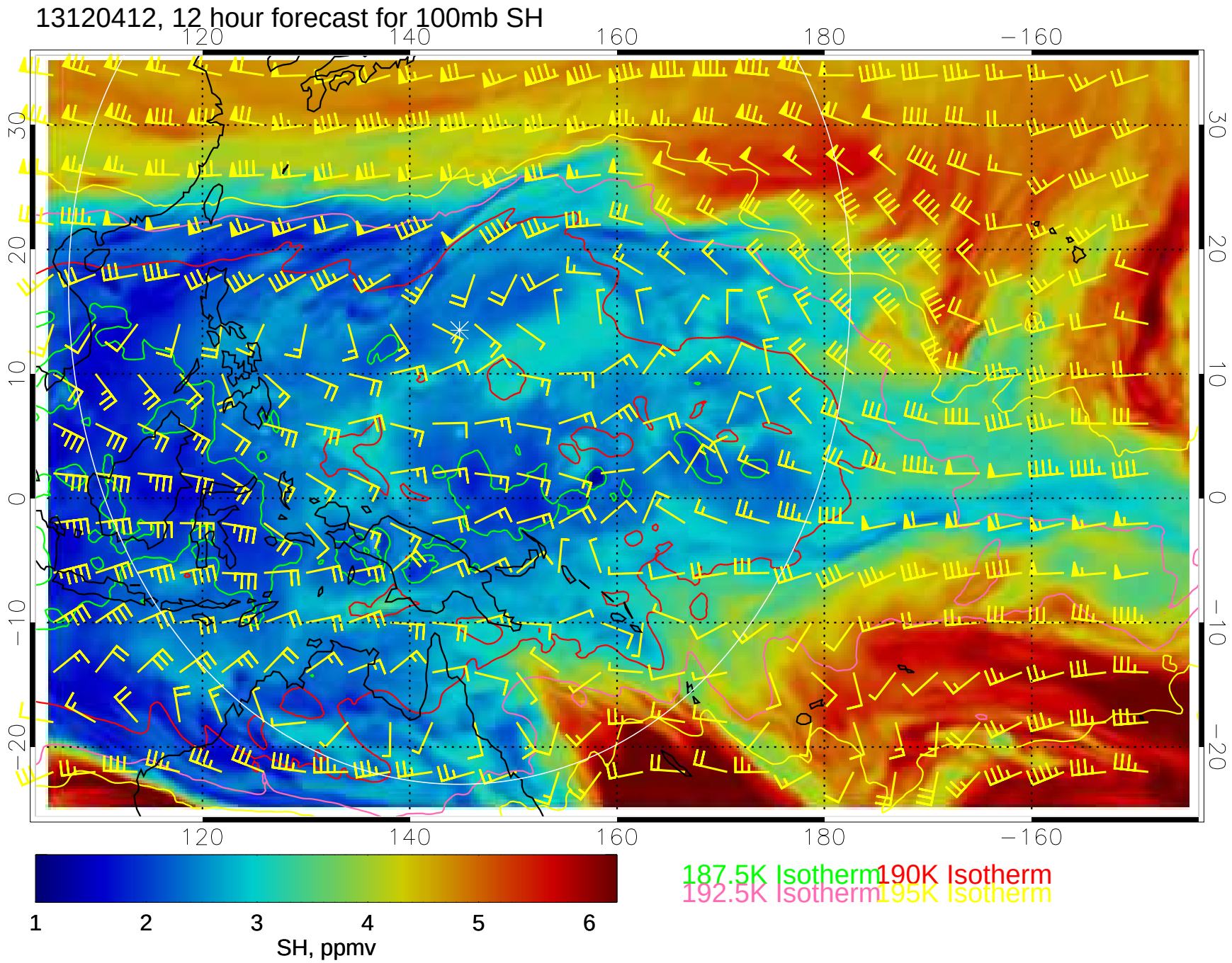
13120412, 12 hour forecast for 100mb SH
120
140
160
180
−160
30
20
10
0
−10
−20
1
2
3
4
5
6
SH, ppmv
187.5K Isotherm
190K Isotherm
192.5K Isotherm
195K Isotherm

13120418, 18 hour forecast for 100mb SH

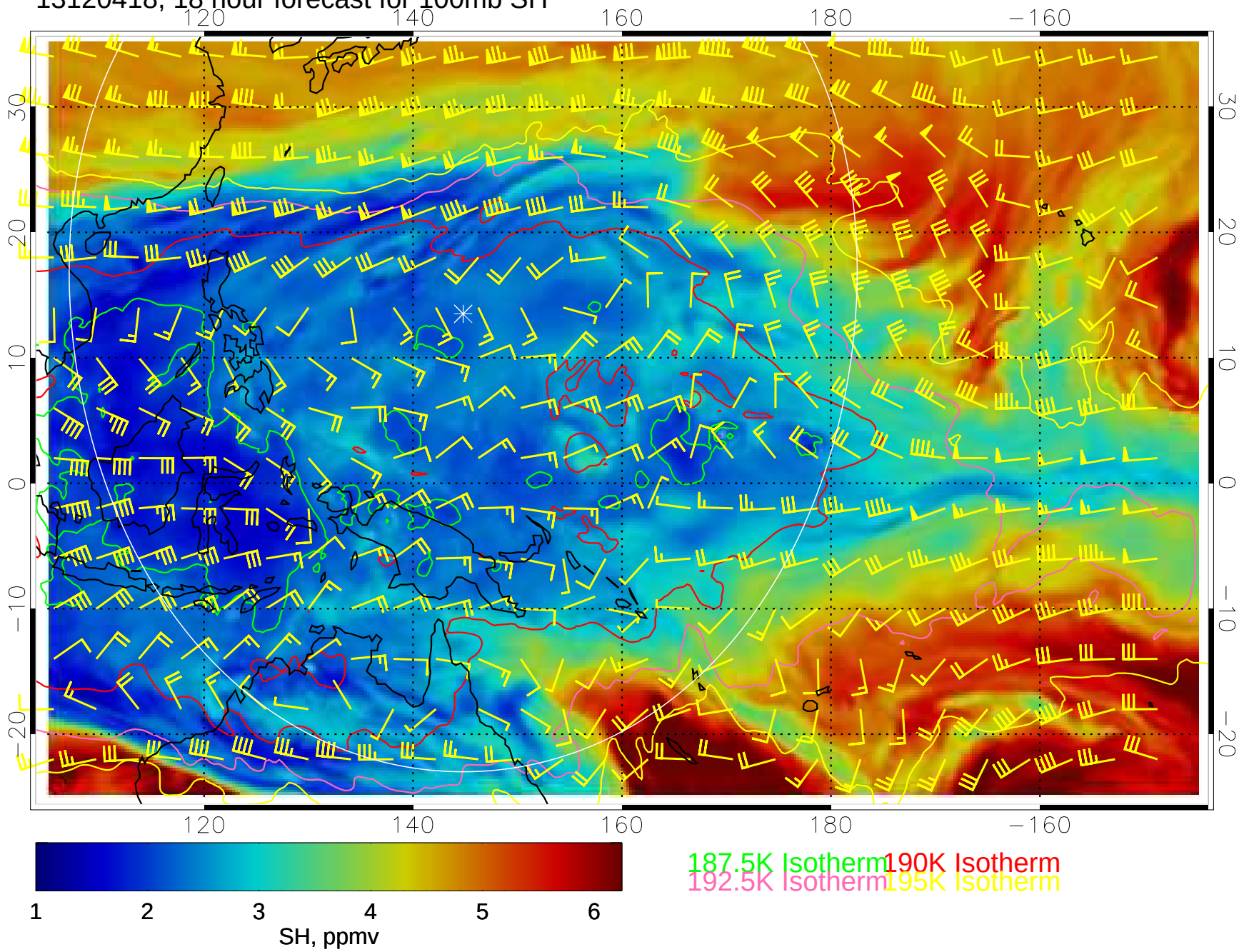

13120500, 24 hour forecast for 100mb SH

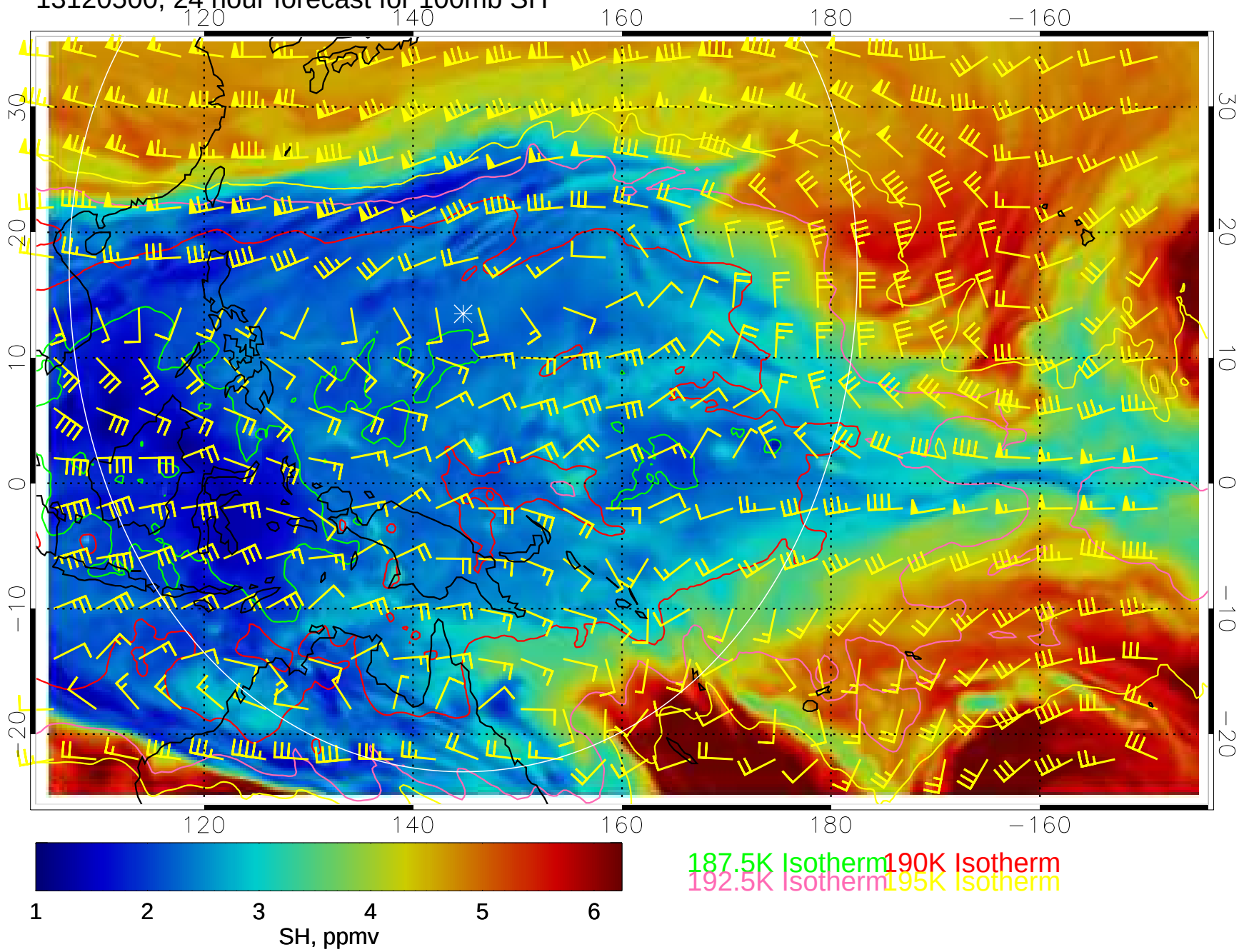

13120506, 30 hour forecast for 100mb SH

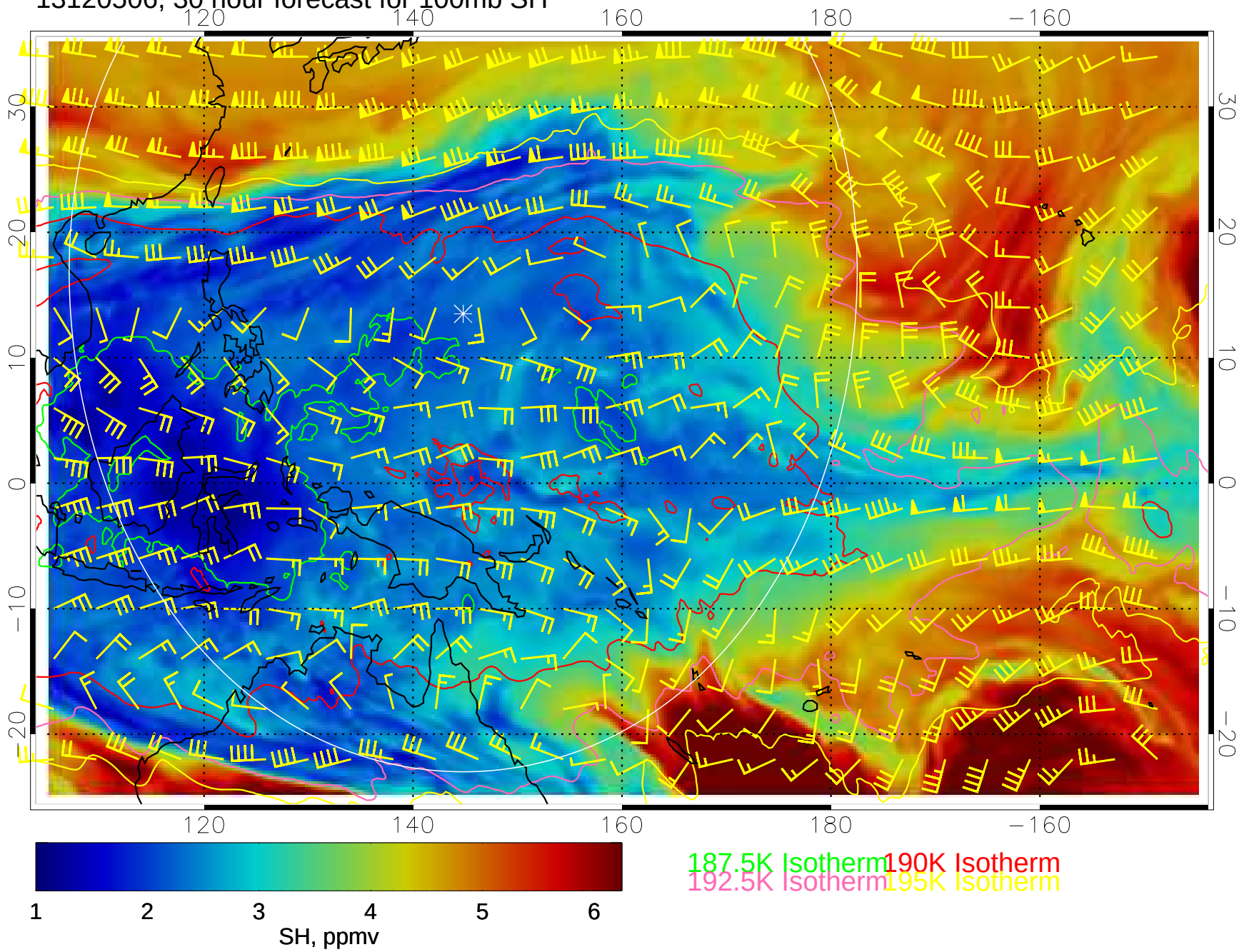

13120512, 36 hour forecast for 100mb SH

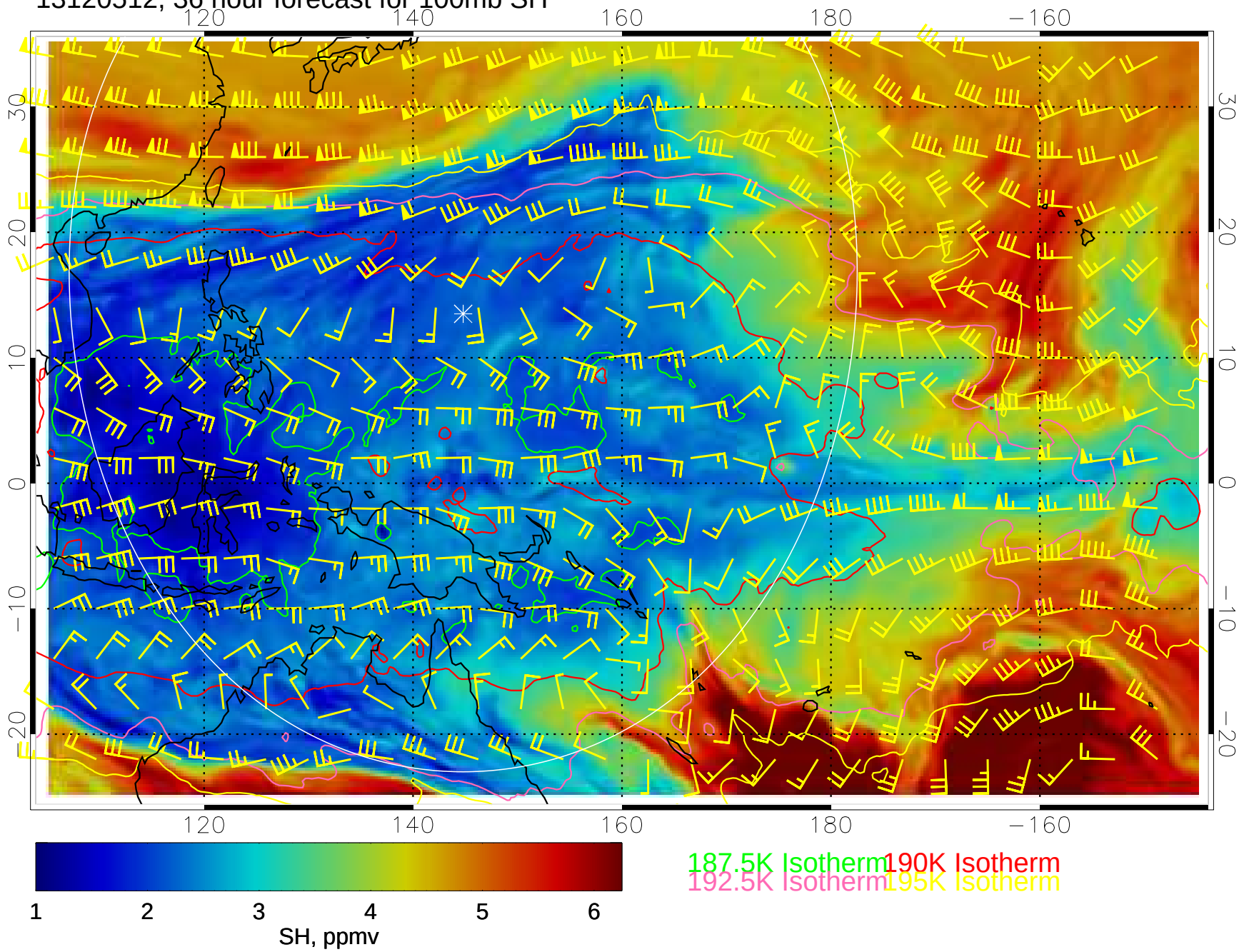

13120518, 42 hour forecast for 100mb SH

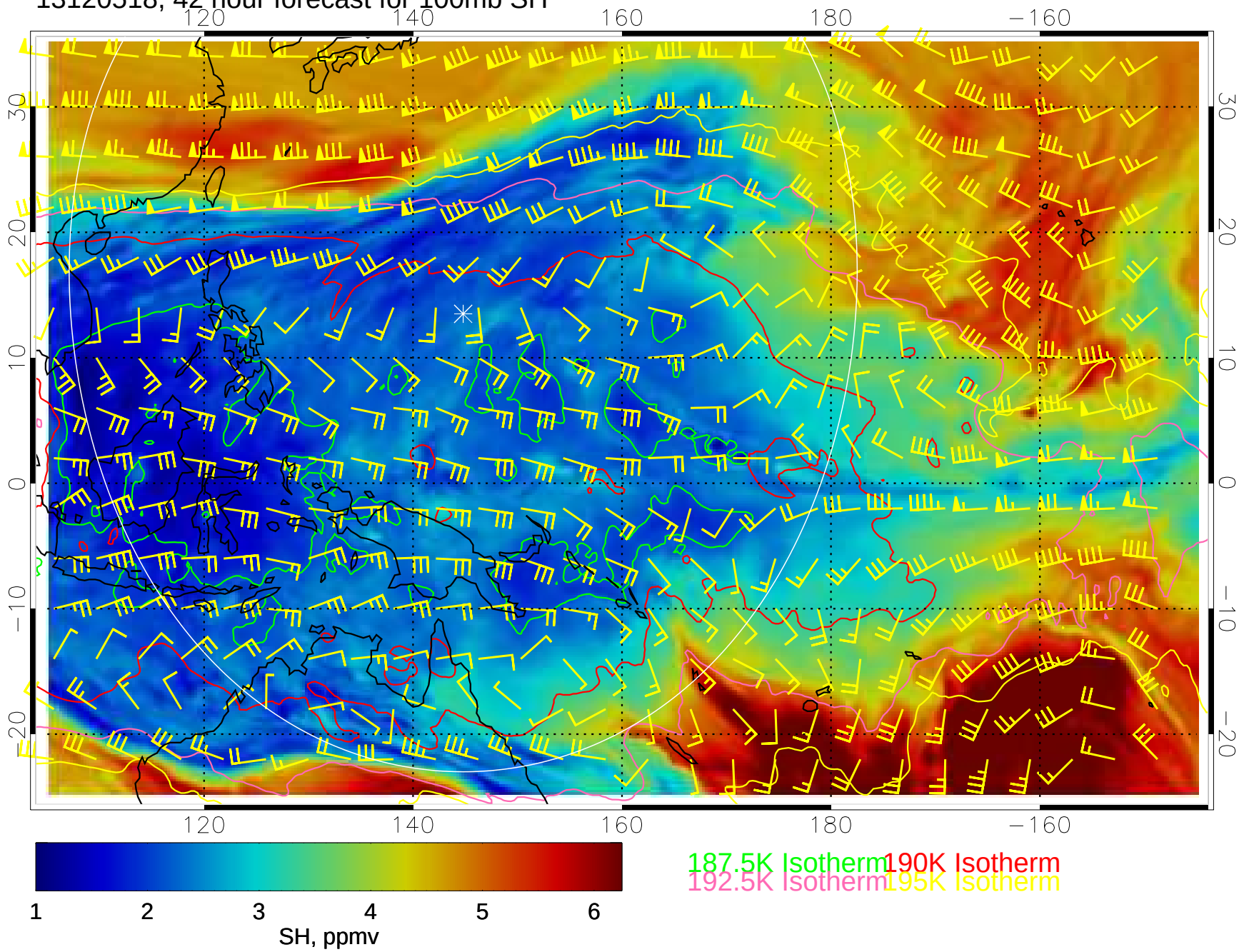

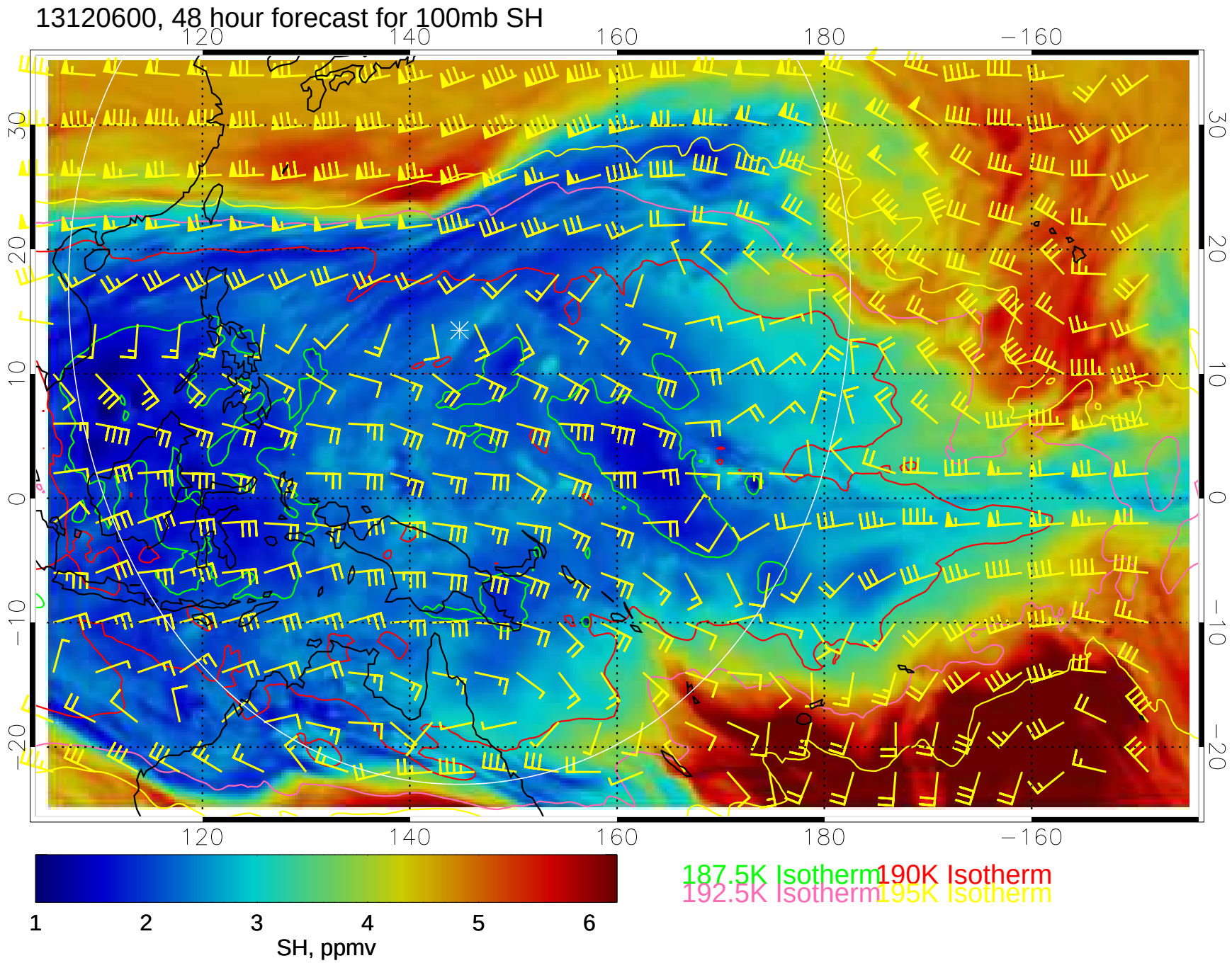
13120600, 48 hour forecast for 100mb SH
120
140
160
180
−160
30
20
10
0
−10
−20
1
2
3
4
5
6
SH, ppmv
187.5K Isotherm
190K Isotherm
192.5K Isotherm
195K Isotherm

13120606, 54 hour forecast for 100mb SH

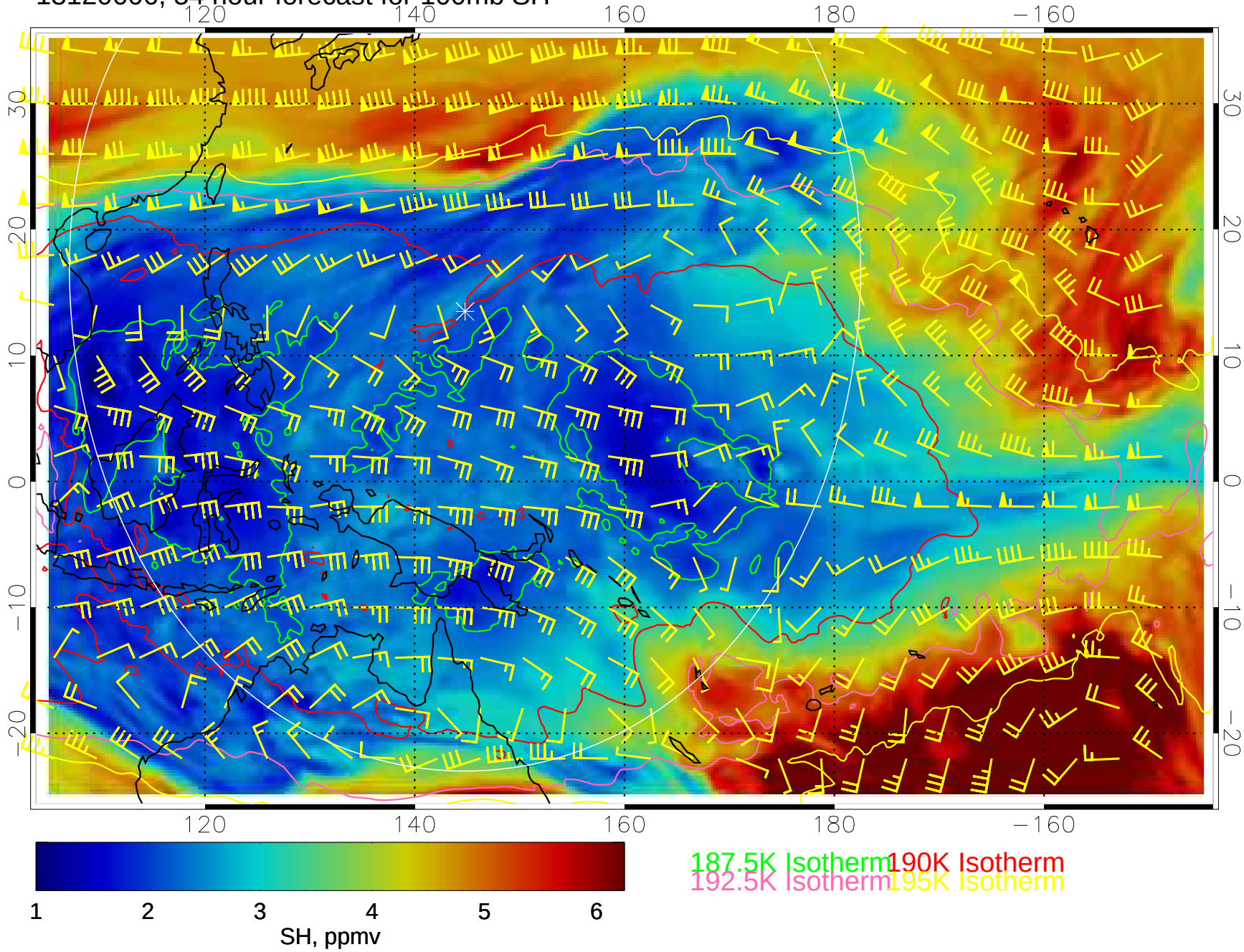

13120612, 60 hour forecast for 100mb SH

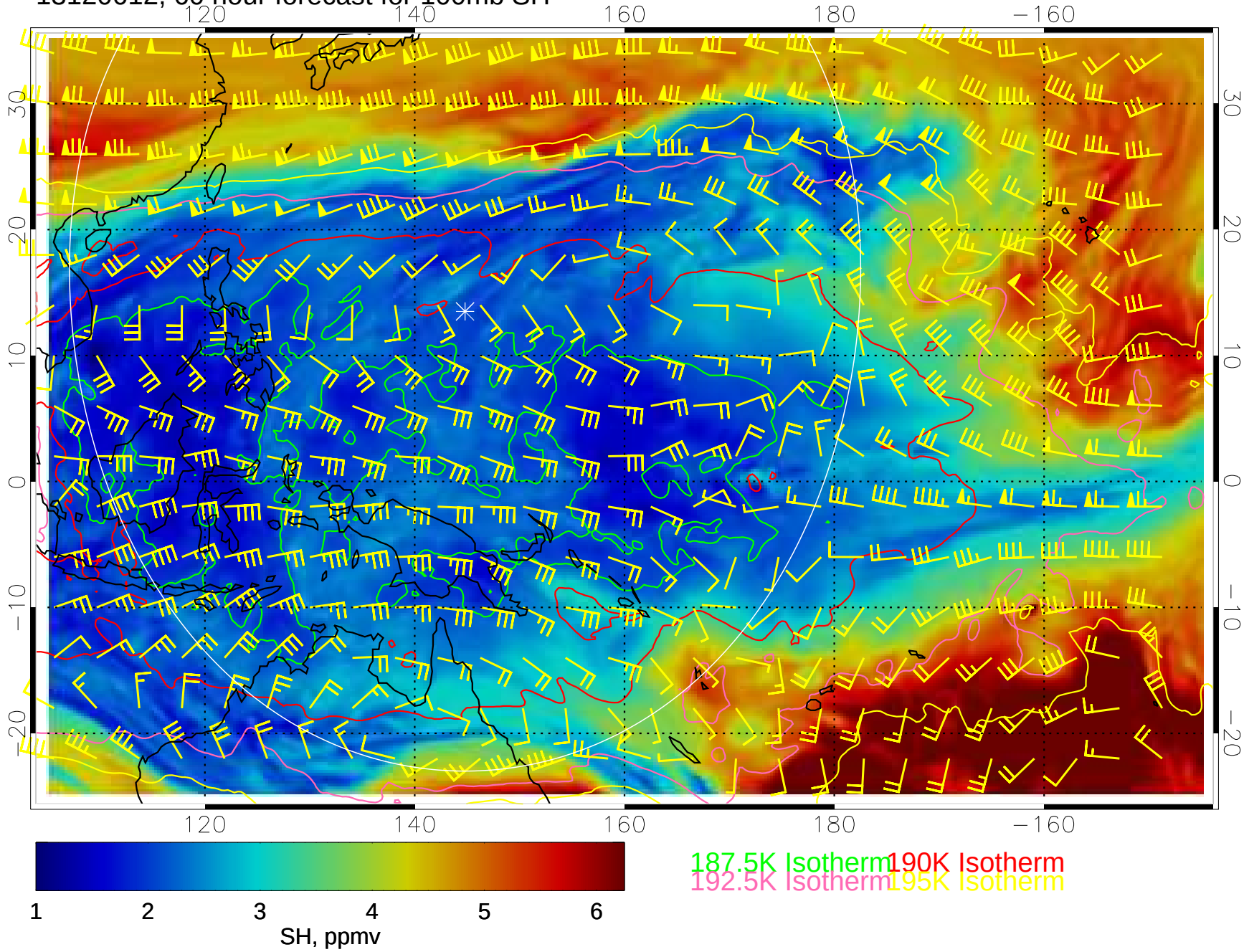

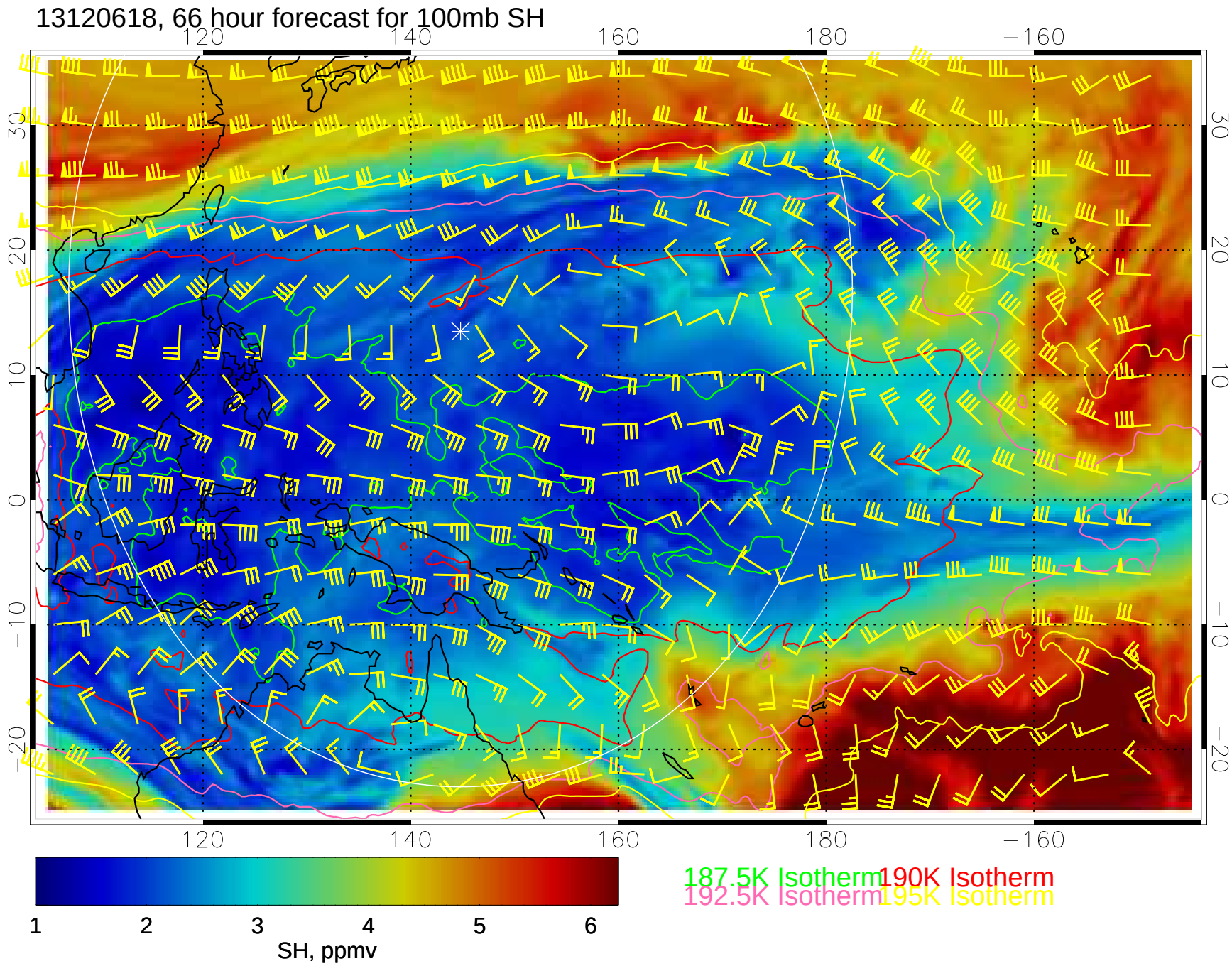
13120618, 66 hour forecast for 100mb SH
120
140
160
180
−160
30
20
10
0
−10
−20
1
2
3
4
5
6
SH, ppmv
187.5K Isotherm
190K Isotherm
192.5K Isotherm
195K Isotherm

13120700, 72 hour forecast for 100mb SH

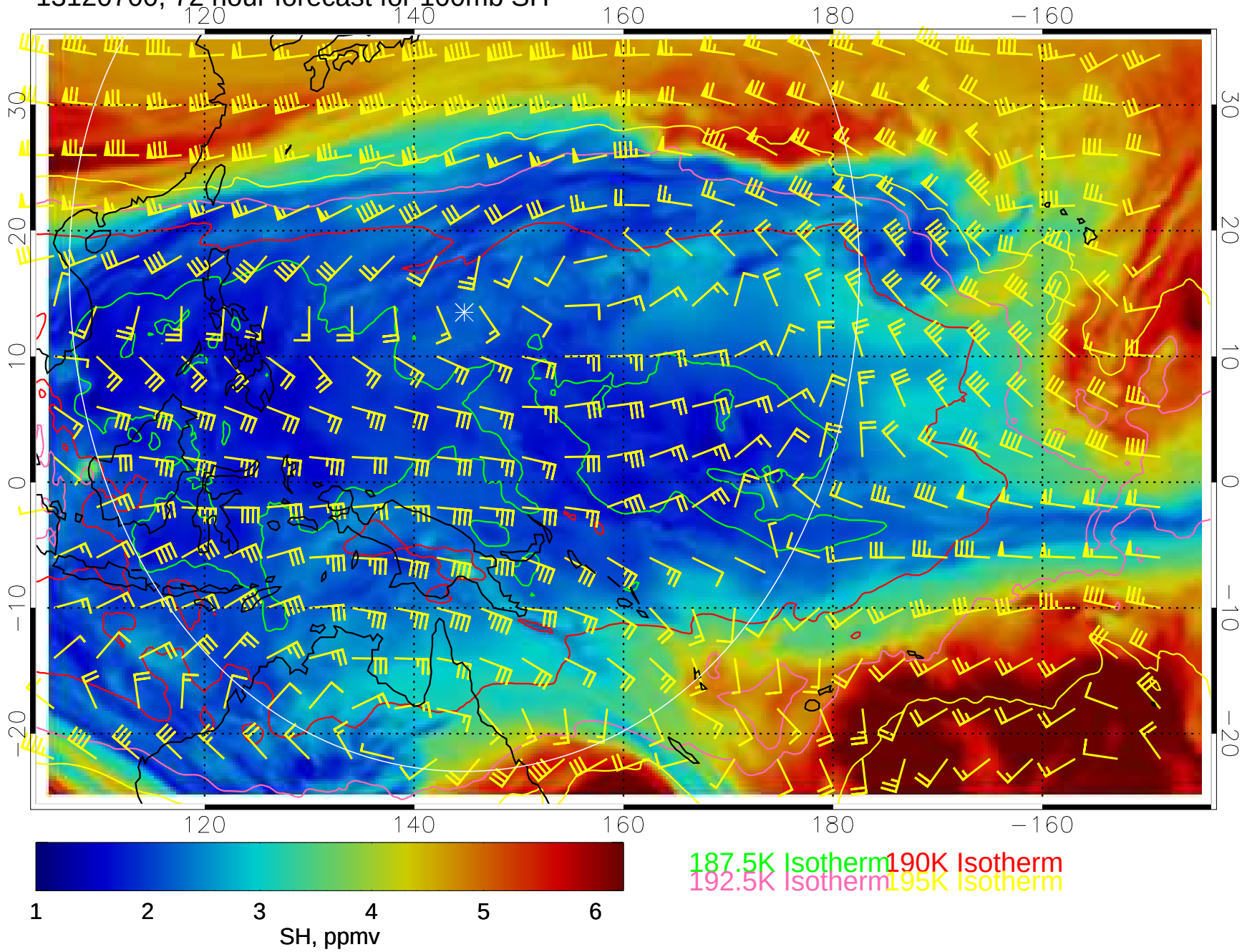

13120706, 78 hour forecast for 100mb SH

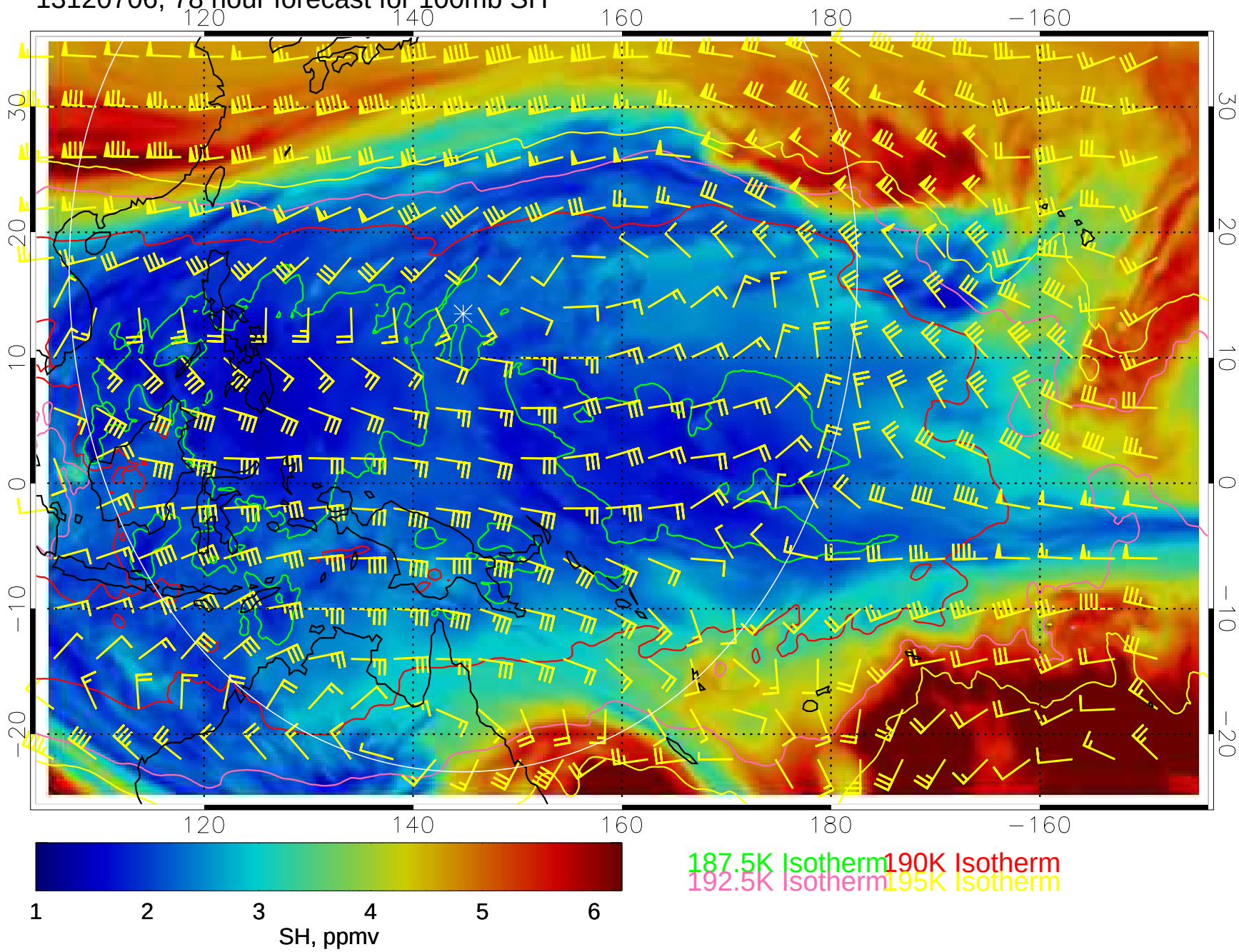

13120712, 84 hour forecast for 100mb SH

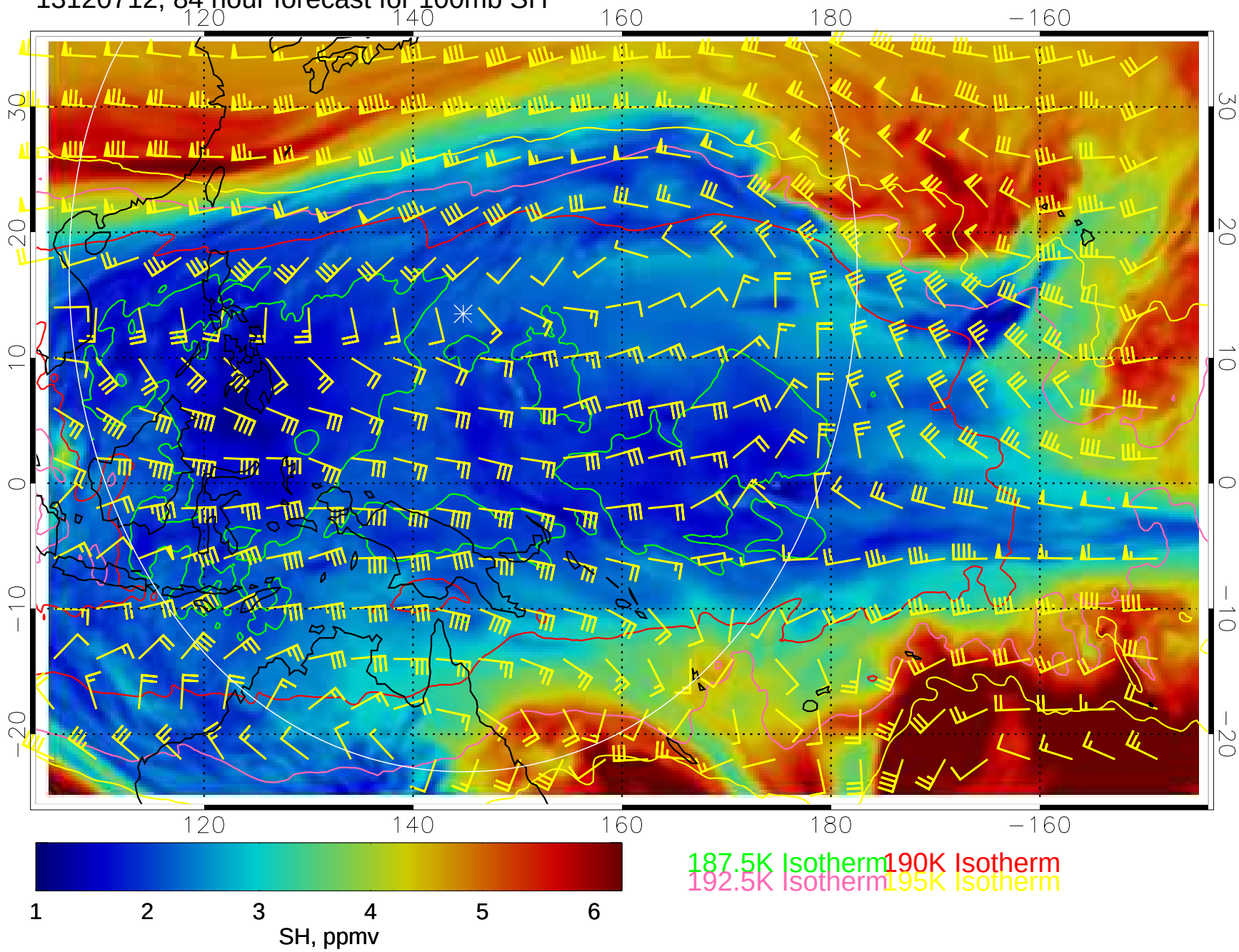

13120718, 90 hour forecast for 100mb SH

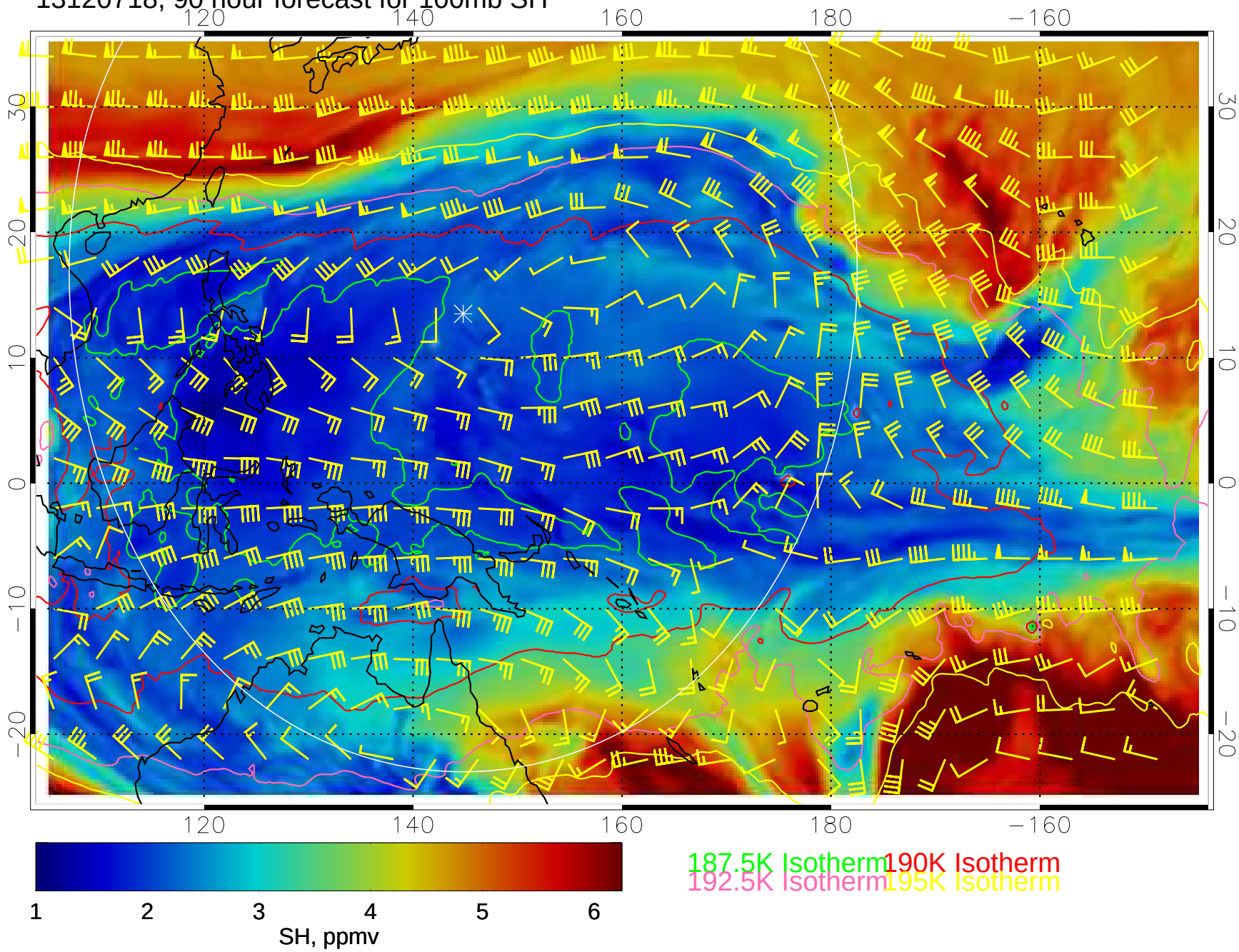

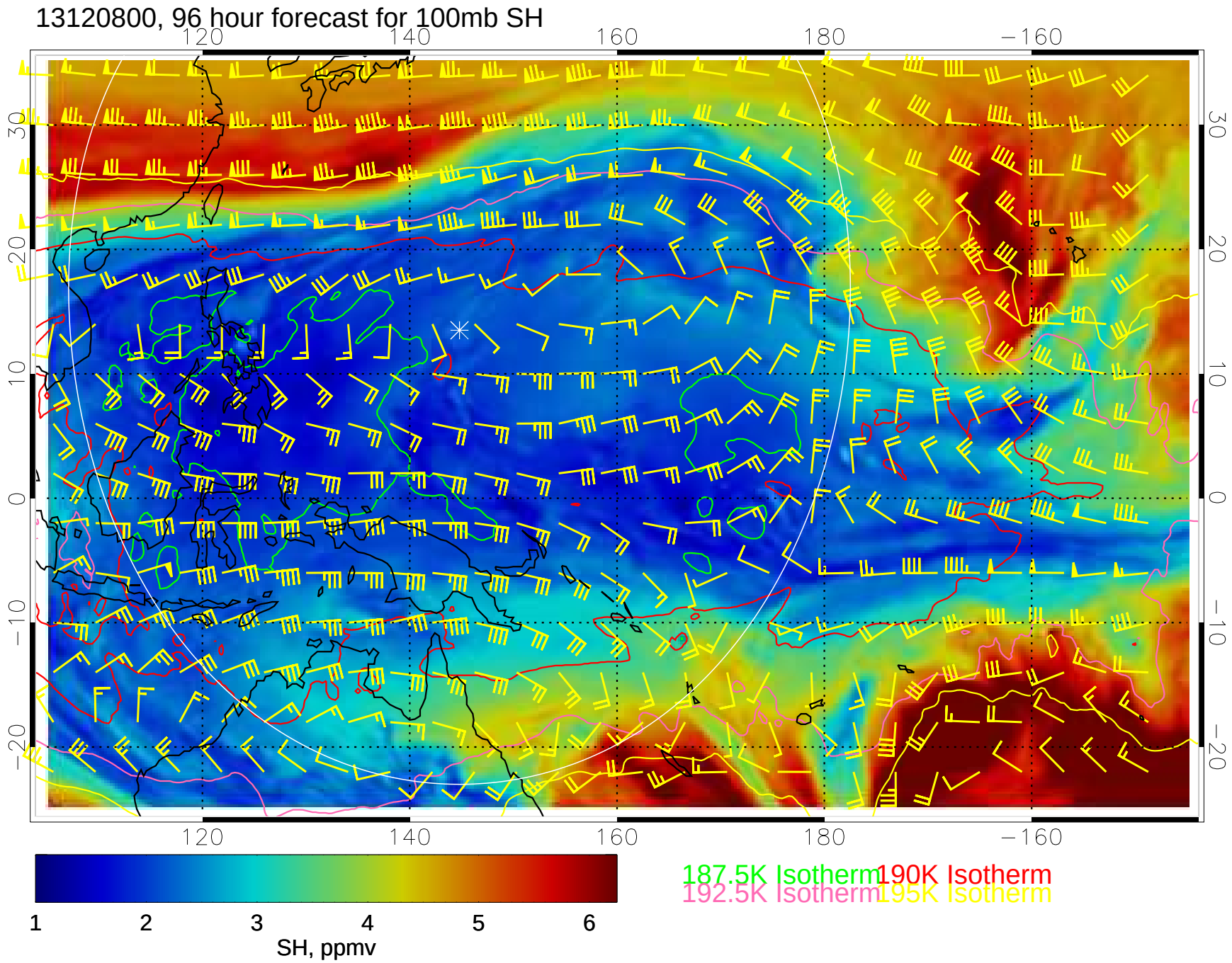
13120800, 96 hour forecast for 100mb SH
120
140
160
180
−160
30
20
10
0
−10
−20
1
2
3
4
5
6
SH, ppmv
187.5K Isotherm
190K Isotherm
192.5K Isotherm
195K Isotherm

13120806, 102 hour forecast for 100mb SH

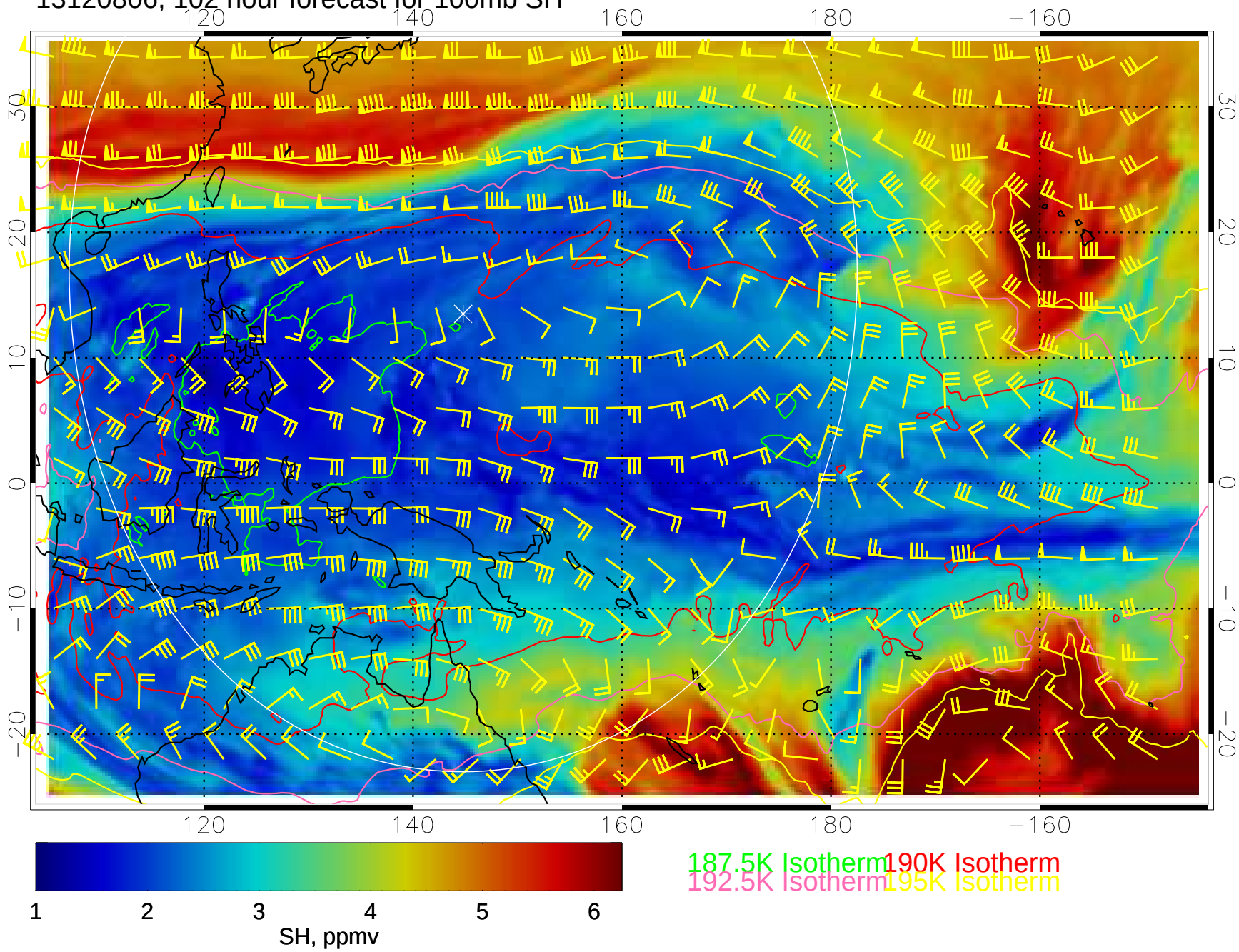

13120812, 108 hour forecast for 100mb SH

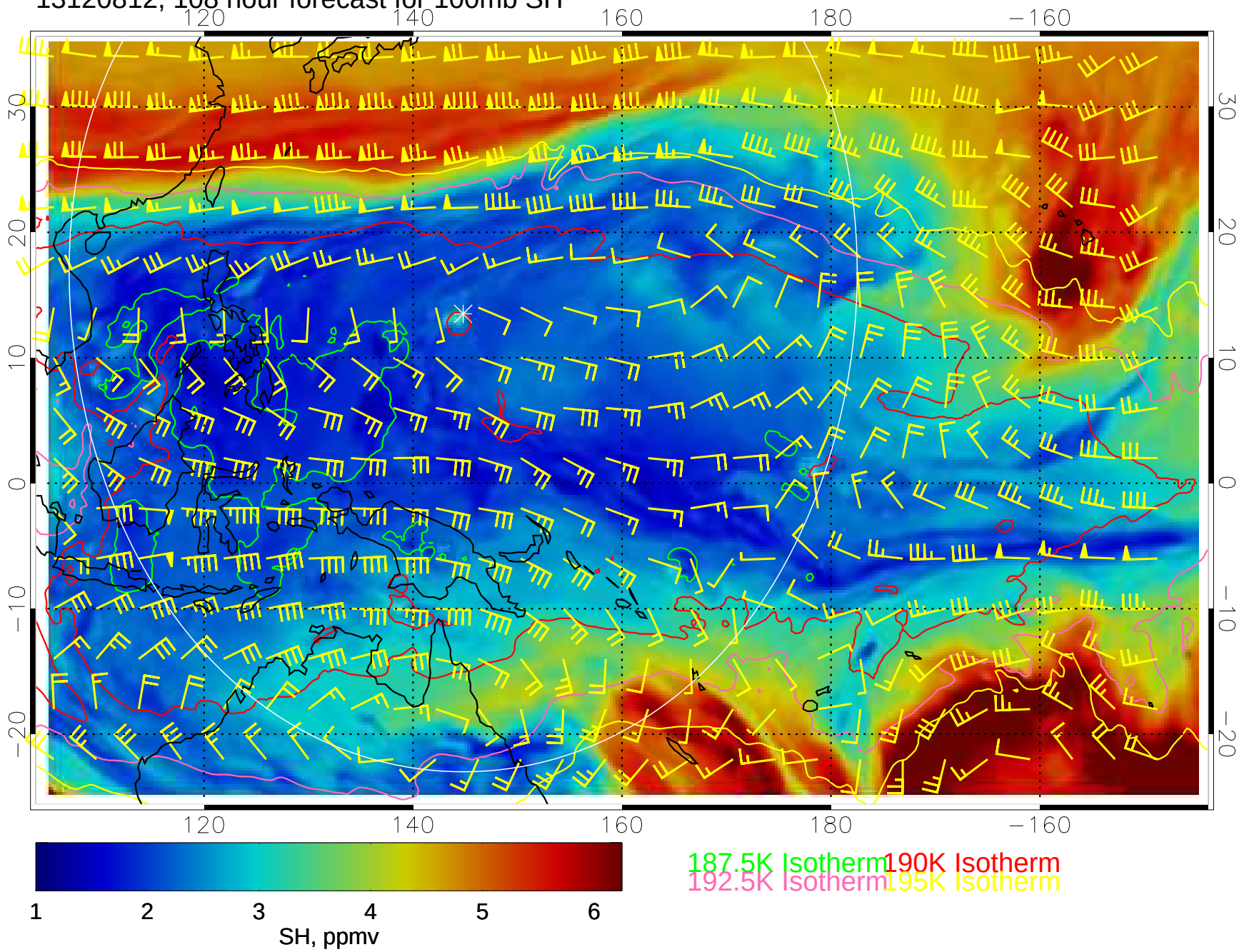
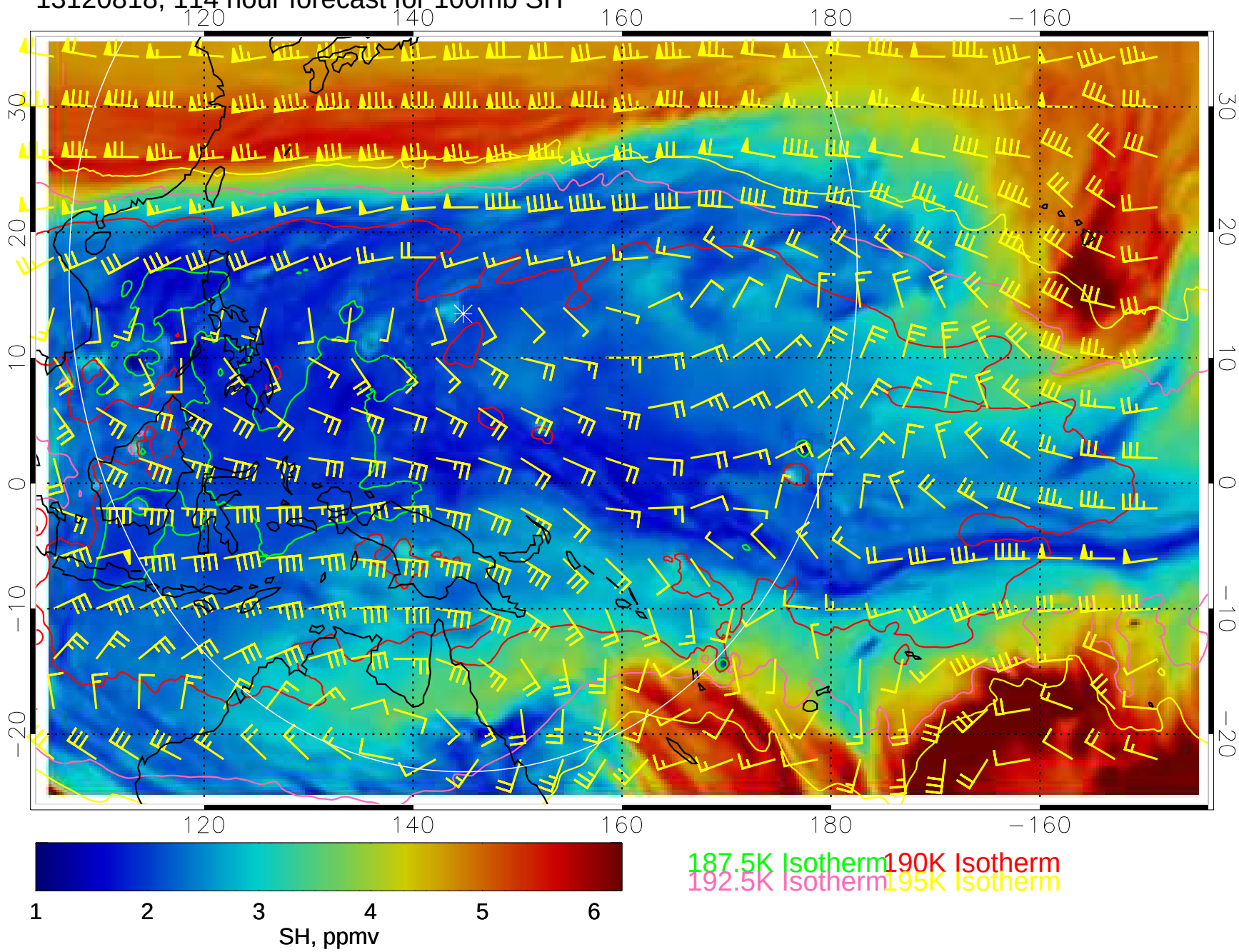
13120818, 114 hour forecast for 100mb SH