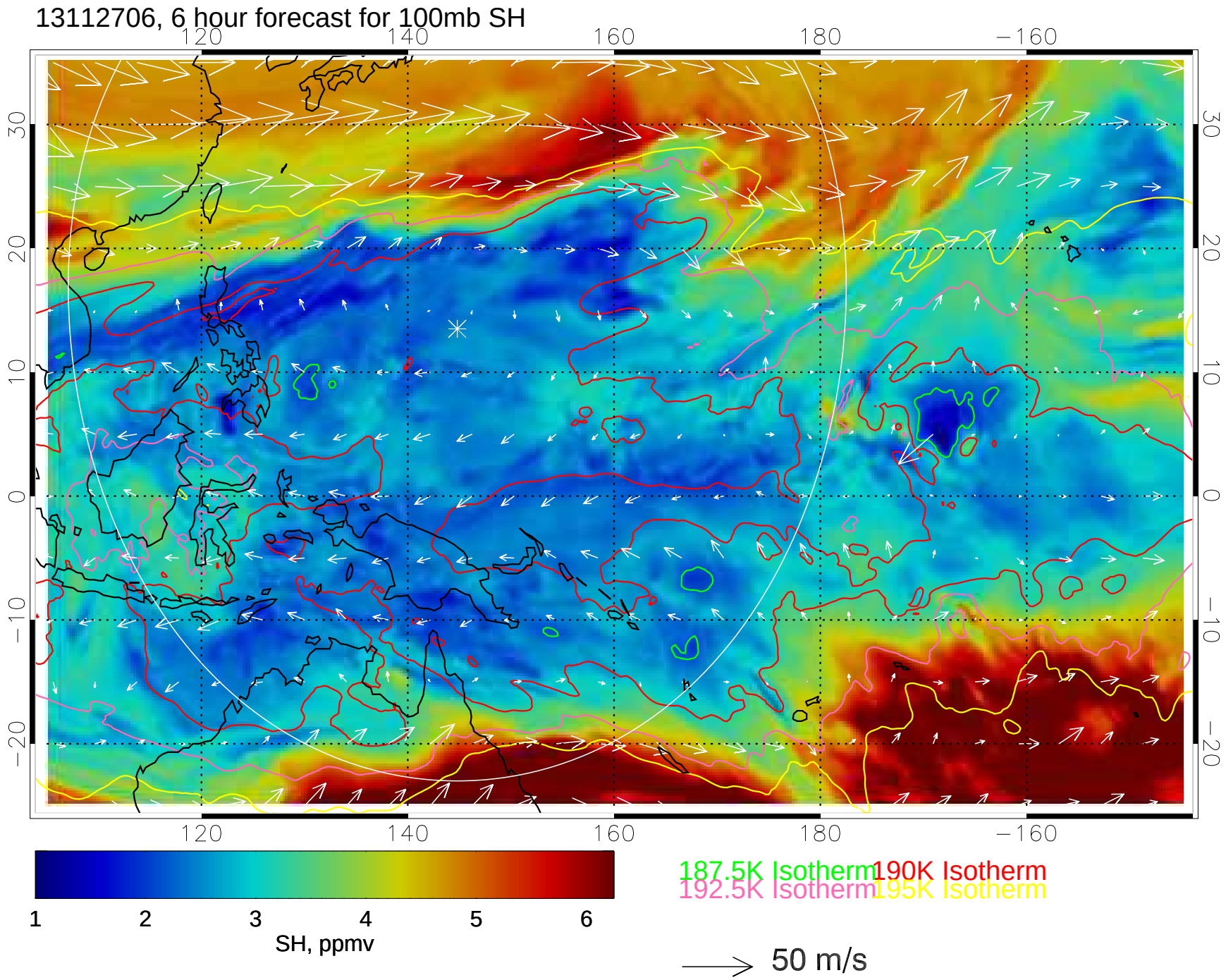
13112706, 6 hour forecast for 100mb SH
120
140
160
180
−160
30
20
10
0
−10
−20
1
2
3
4
5
6
SH, ppmv
187.5K Isotherm
190K Isotherm
192.5K Isotherm
195K Isotherm
50 m/s

13112712, 12 hour forecast for 100mb SH

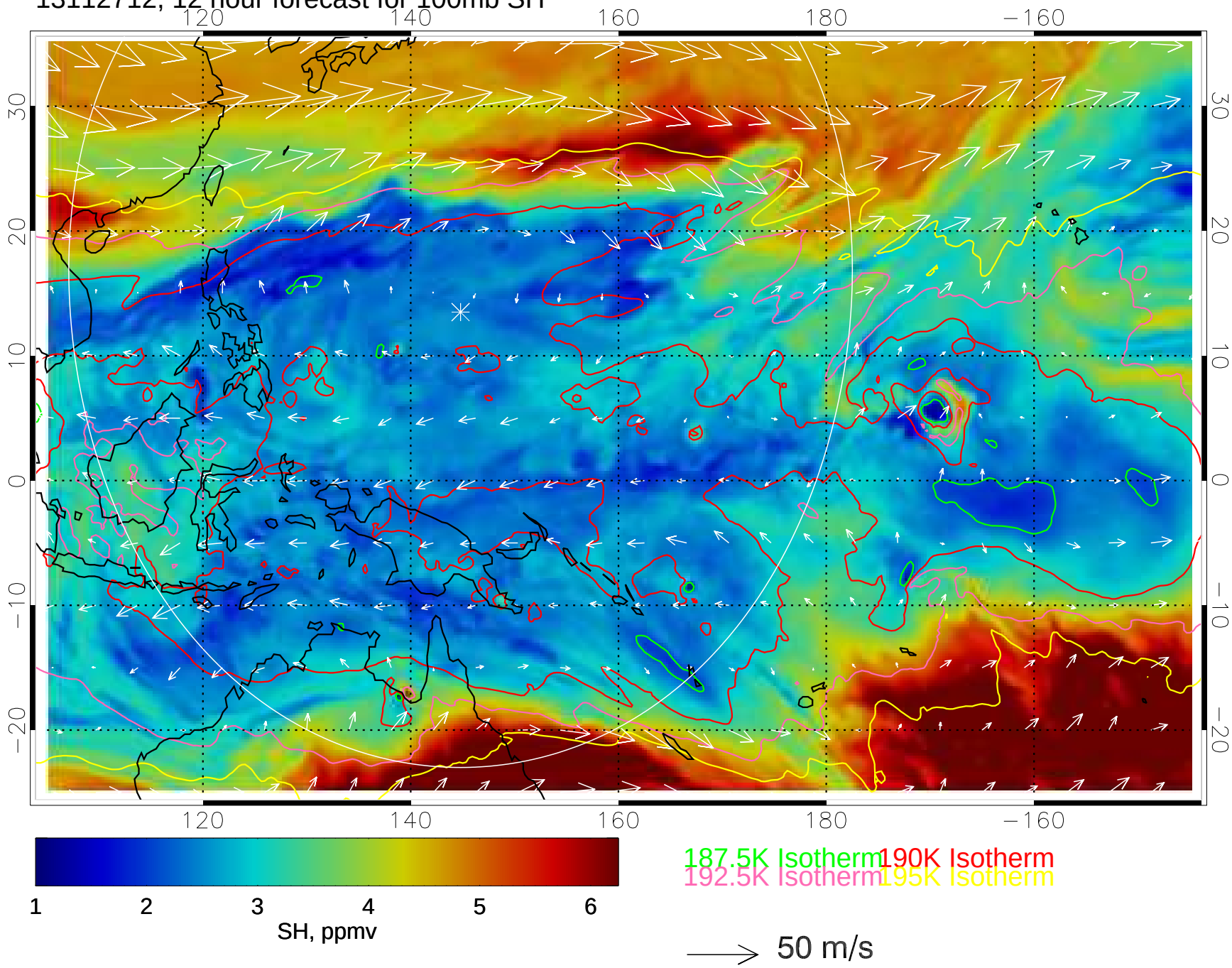

13112718, 18 hour forecast for 100mb SH

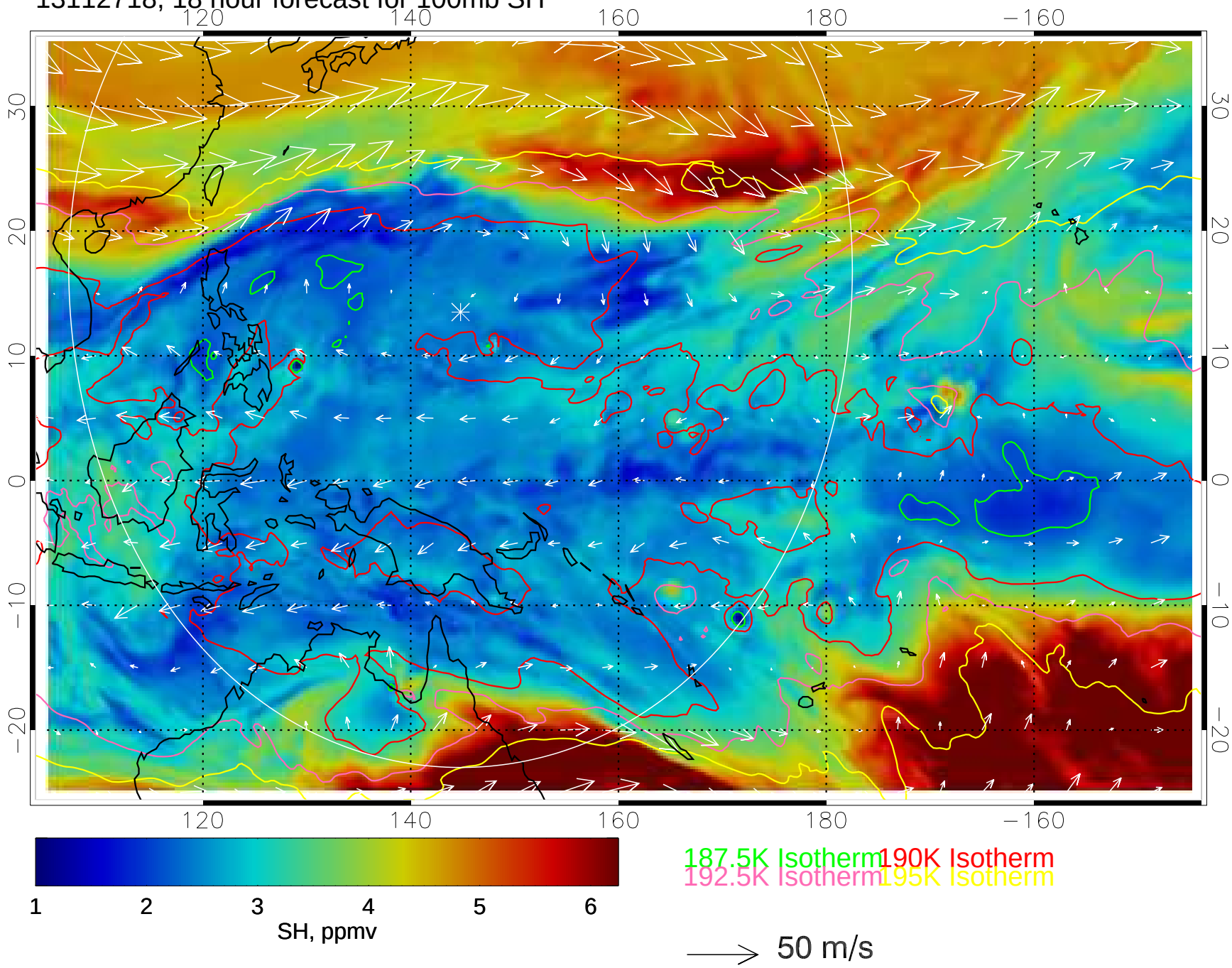

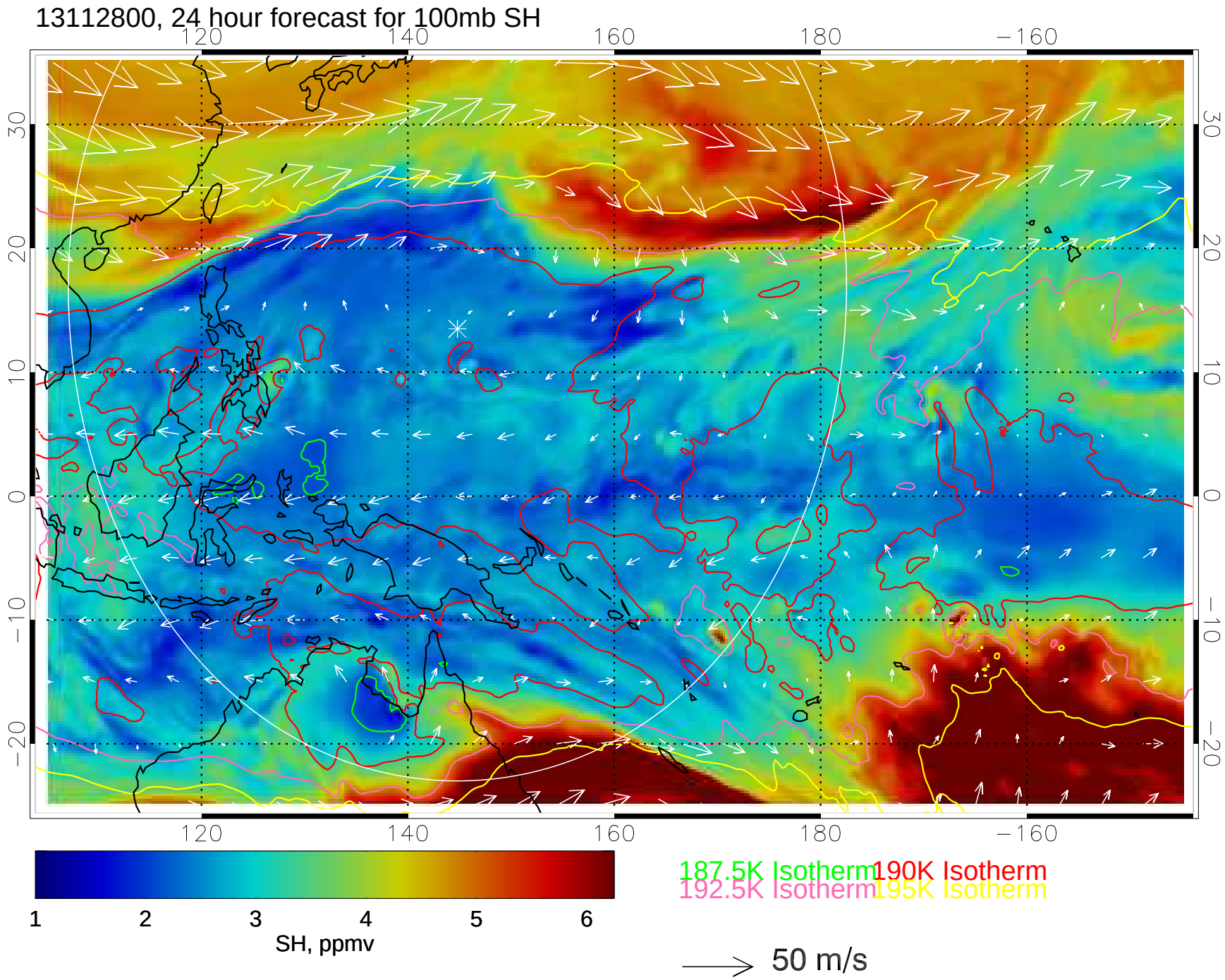
13112800, 24 hour forecast for 100mb SH
120
140
160
180
−160
30
20
10
0
−10
−20
1
2
3
4
5
6
SH, ppmv
187.5K Isotherm
190K Isotherm
192.5K Isotherm
195K Isotherm
50 m/s

13112806, 30 hour forecast for 100mb SH

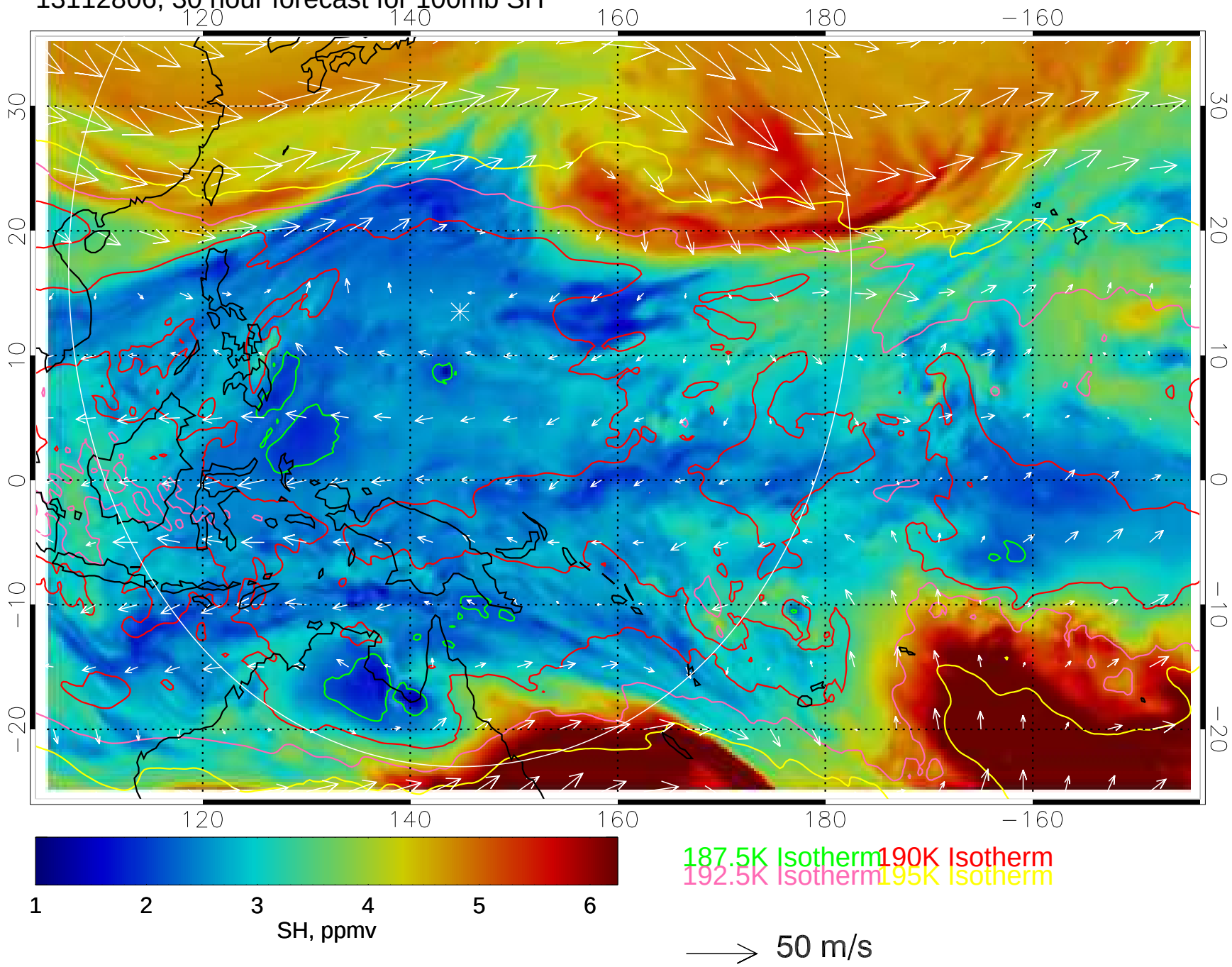

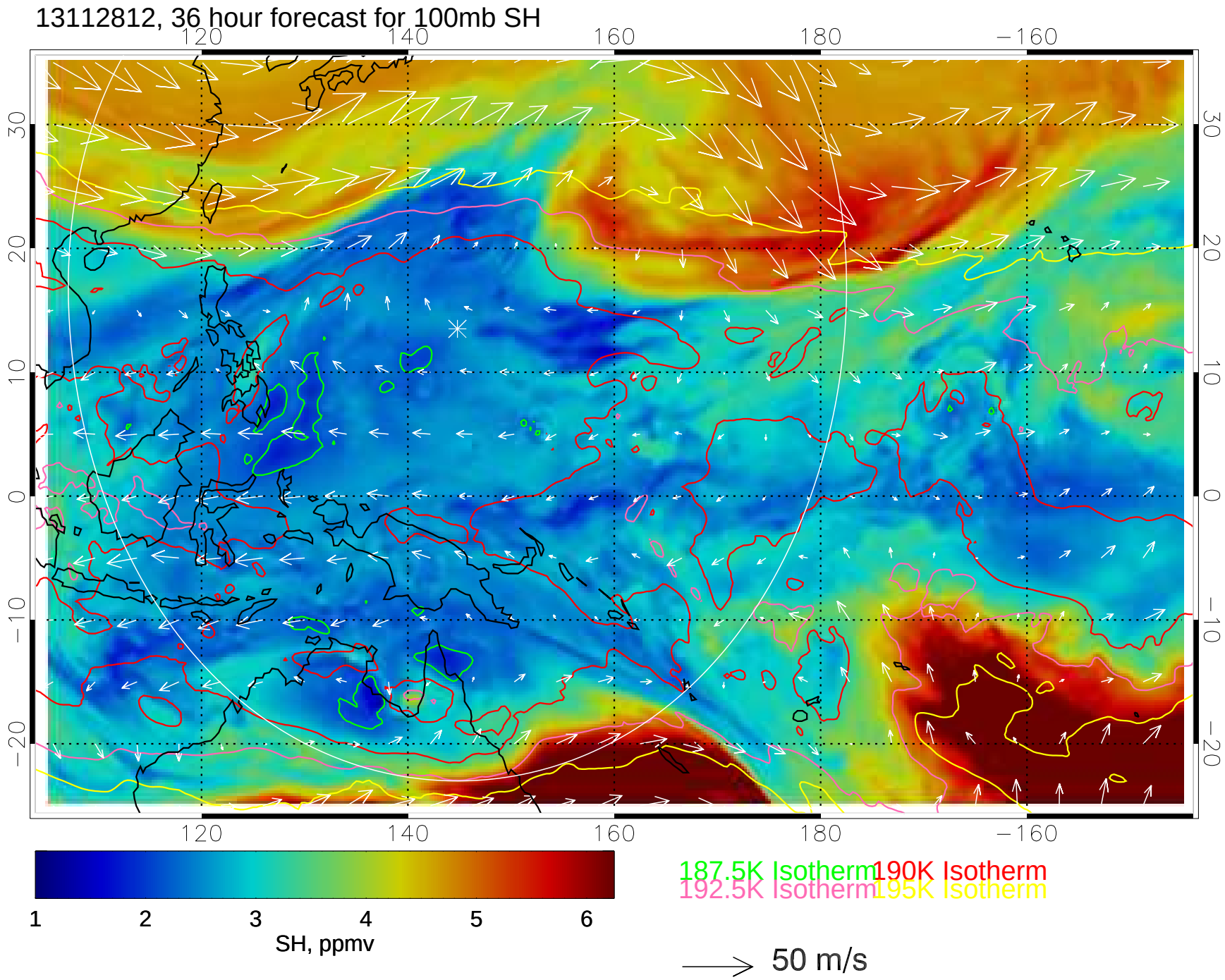
13112812, 36 hour forecast for 100mb SH
120
140
160
180
−160
30
20
10
0
−10
−20
1
2
3
4
5
6
SH, ppmv
187.5K Isotherm
190K Isotherm
192.5K Isotherm
195K Isotherm
50 m/s

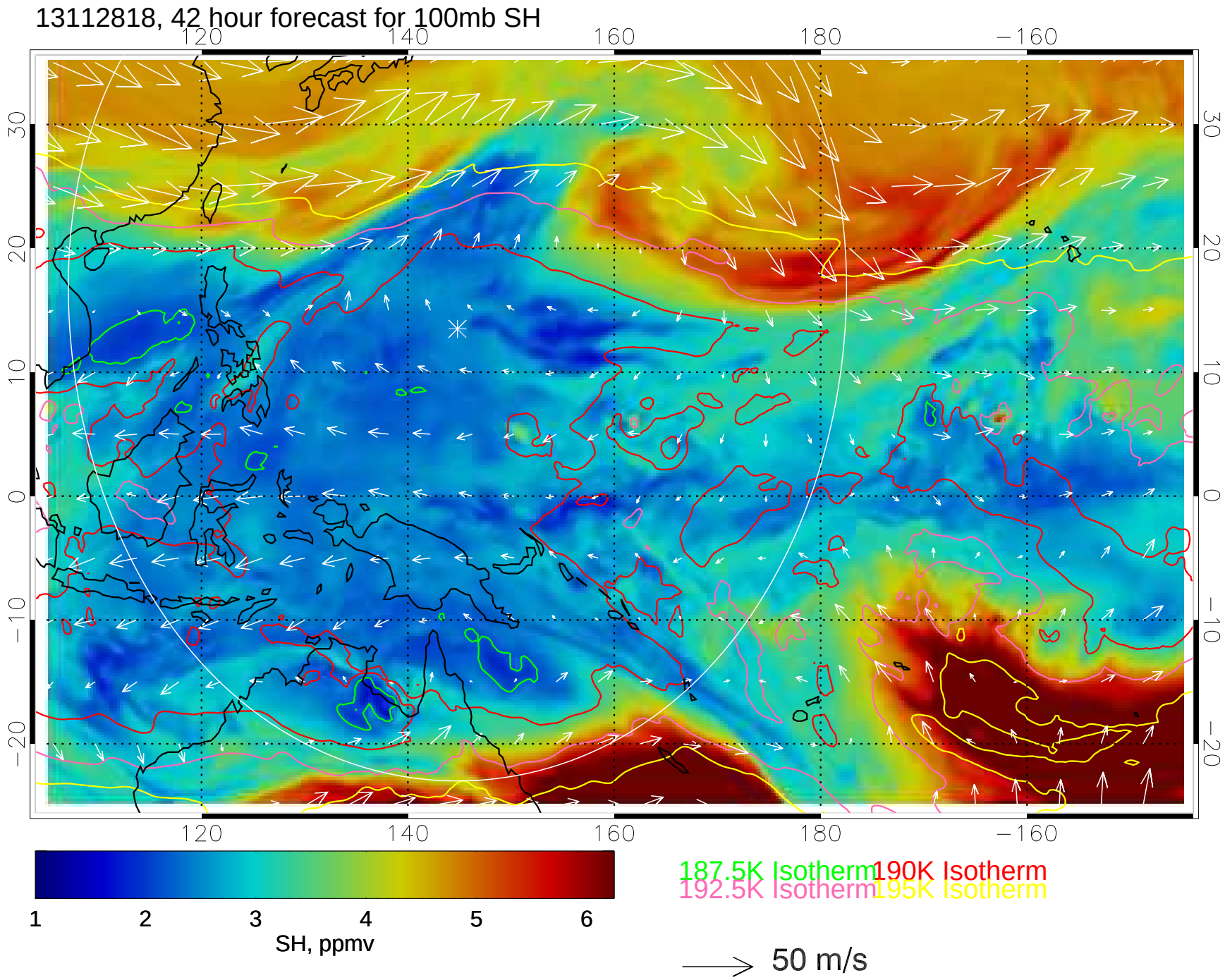
13112818, 42 hour forecast for 100mb SH
120
140
160
180
−160
30
20
10
0
−10
−20
1
2
3
4
5
6
SH, ppmv
187.5K Isotherm
190K Isotherm
192.5K Isotherm
195K Isotherm
50 m/s

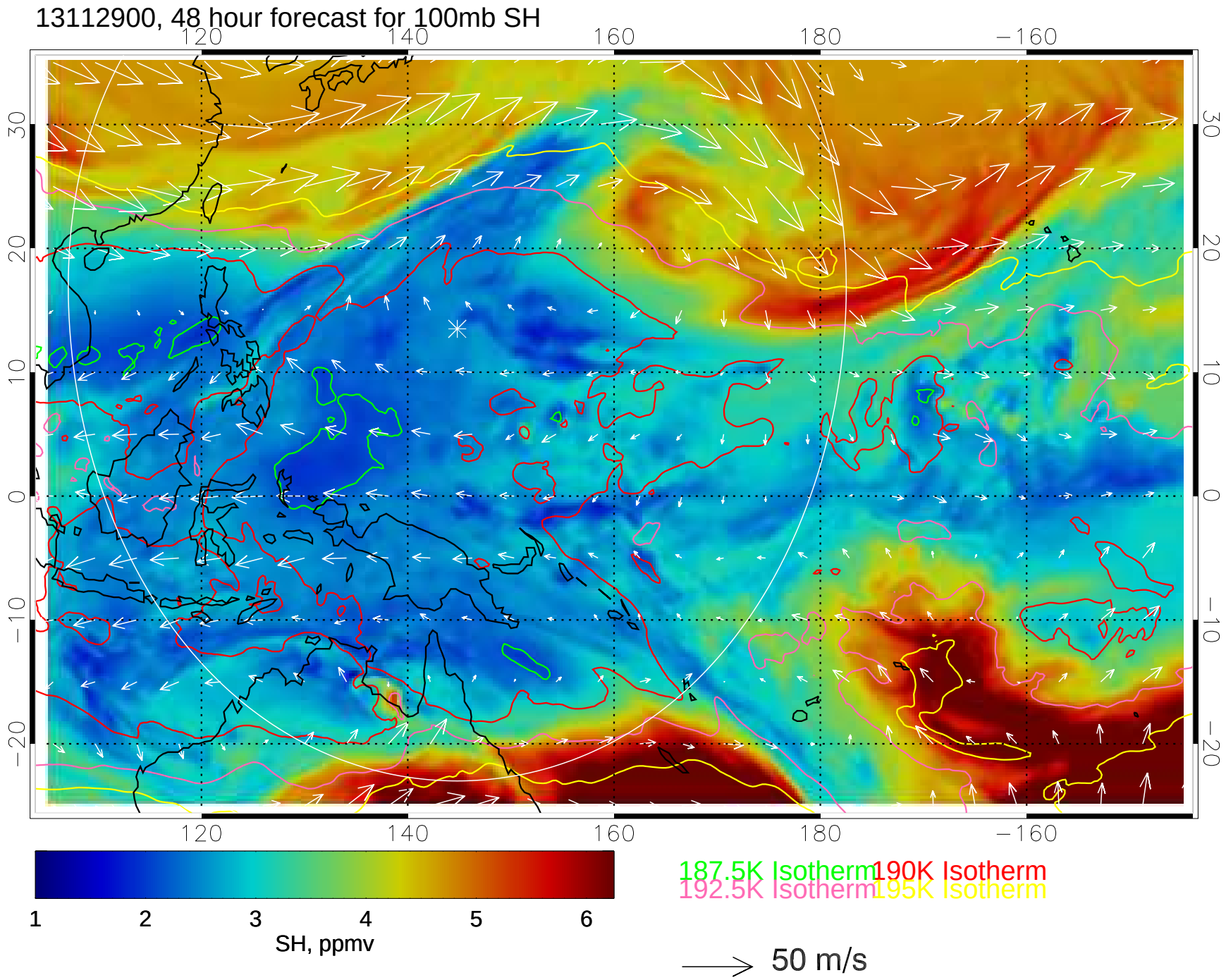
13112900, 48 hour forecast for 100mb SH
120
140
160
180
−160
30
20
10
0
−10
−20
1
2
3
4
5
6
SH, ppmv
187.5K Isotherm
190K Isotherm
192.5K Isotherm
195K Isotherm
50 m/s

13112906, 54 hour forecast for 100mb SH

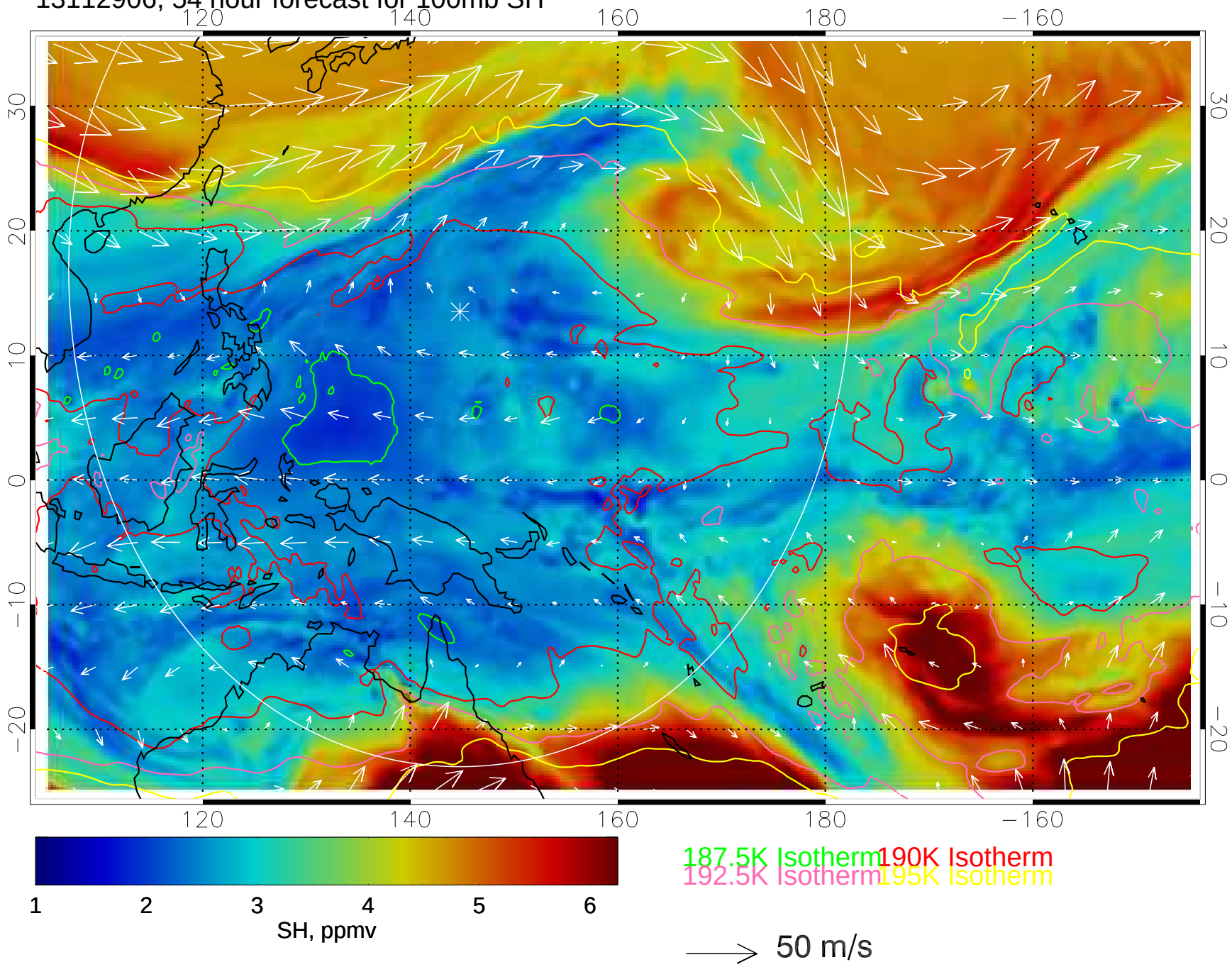

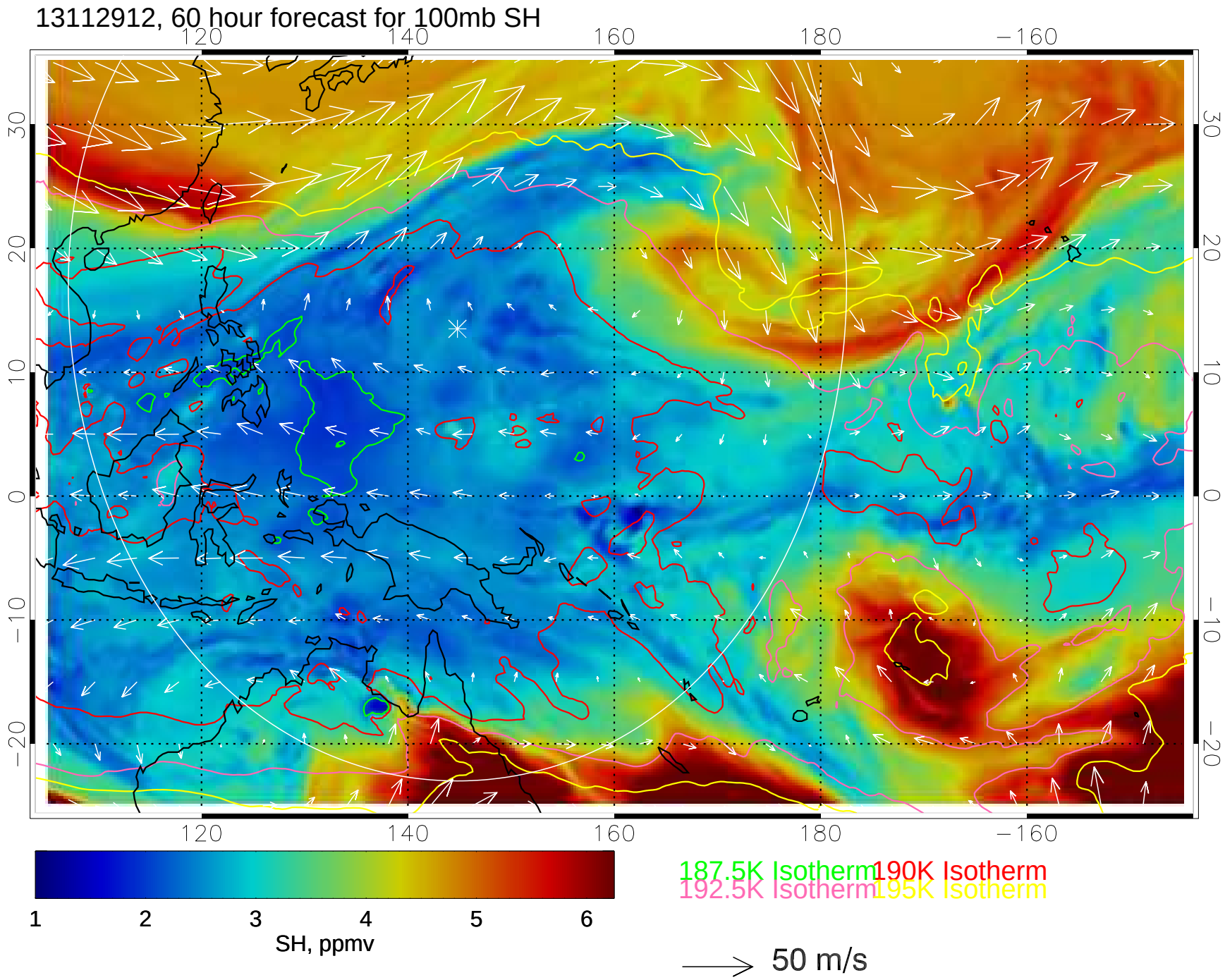
13112912, 60 hour forecast for 100mb SH
120
140
160
180
−160
30
20
10
0
−10
−20
1
2
3
4
5
6
SH, ppmv
187.5K Isotherm
190K Isotherm
192.5K Isotherm
195K Isotherm
50 m/s

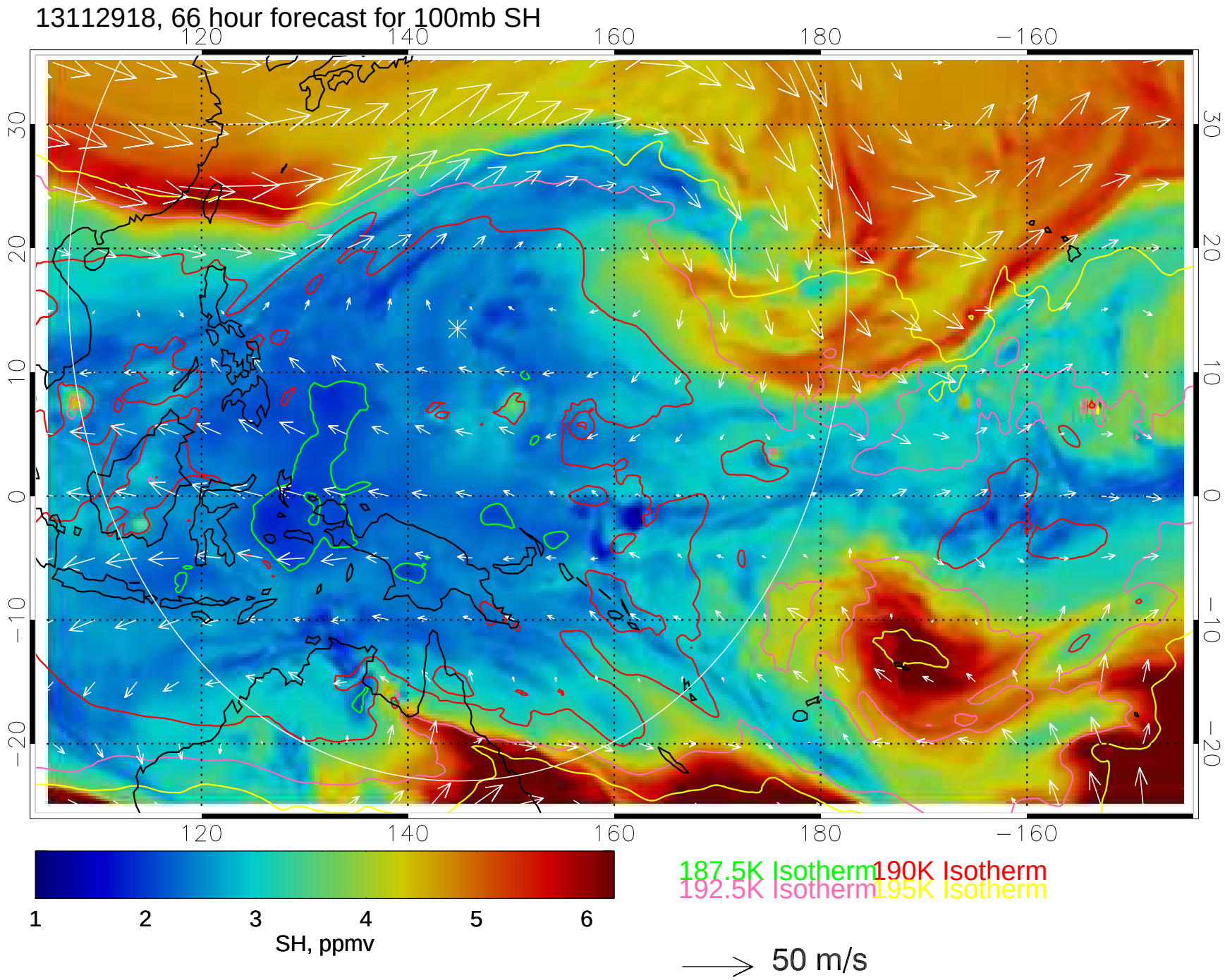
13112918, 66 hour forecast for 100mb SH
120
140
160
180
−160
30
20
10
0
−10
−20
1
2
3
4
5
6
SH, ppmv
187.5K Isotherm
190K Isotherm
192.5K Isotherm
195K Isotherm
50 m/s

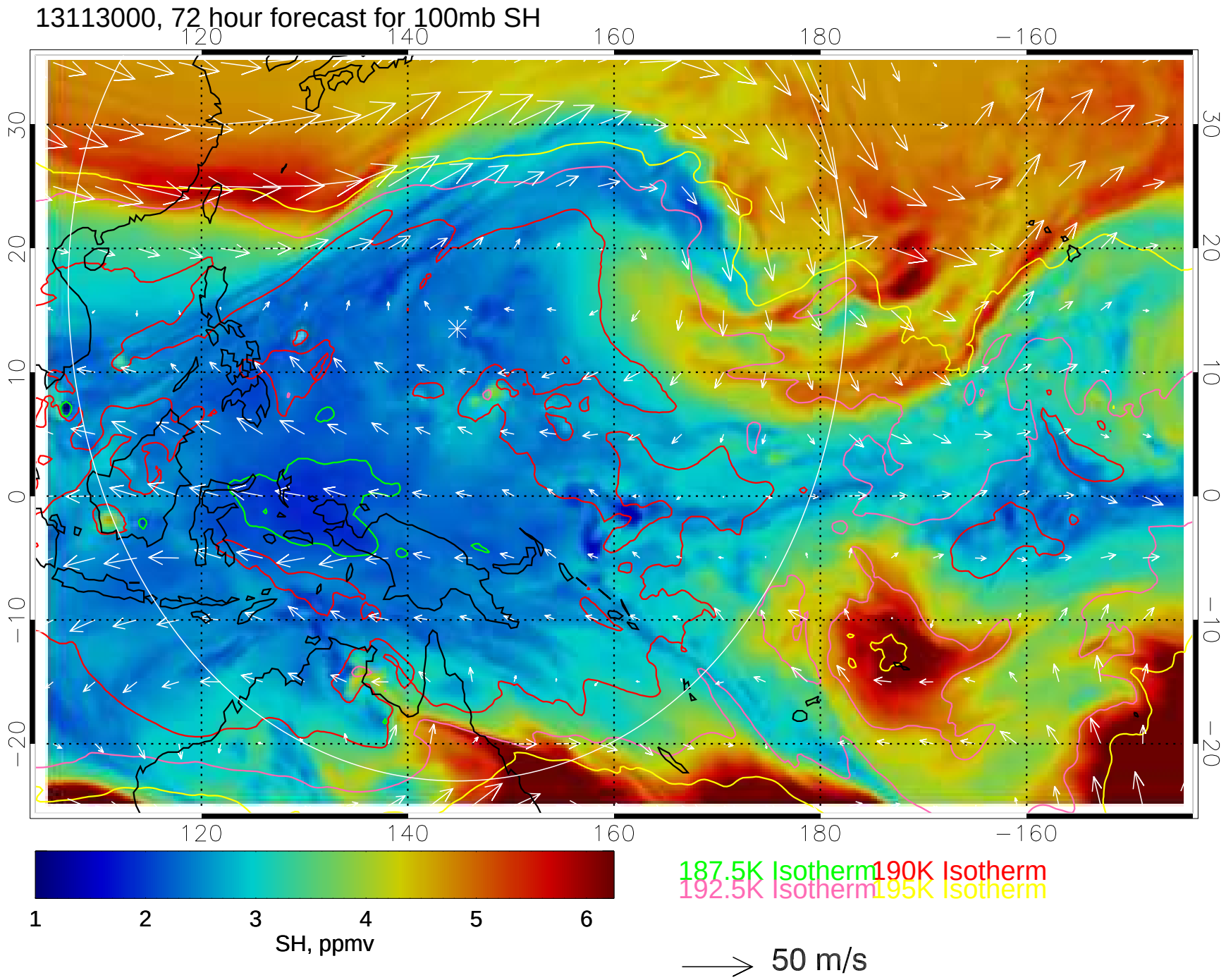
13113000, 72 hour forecast for 100mb SH
120
140
160
180
−160
30
20
10
0
−10
−20
1
2
3
4
5
6
SH, ppmv
187.5K Isotherm
190K Isotherm
192.5K Isotherm
195K Isotherm
50 m/s

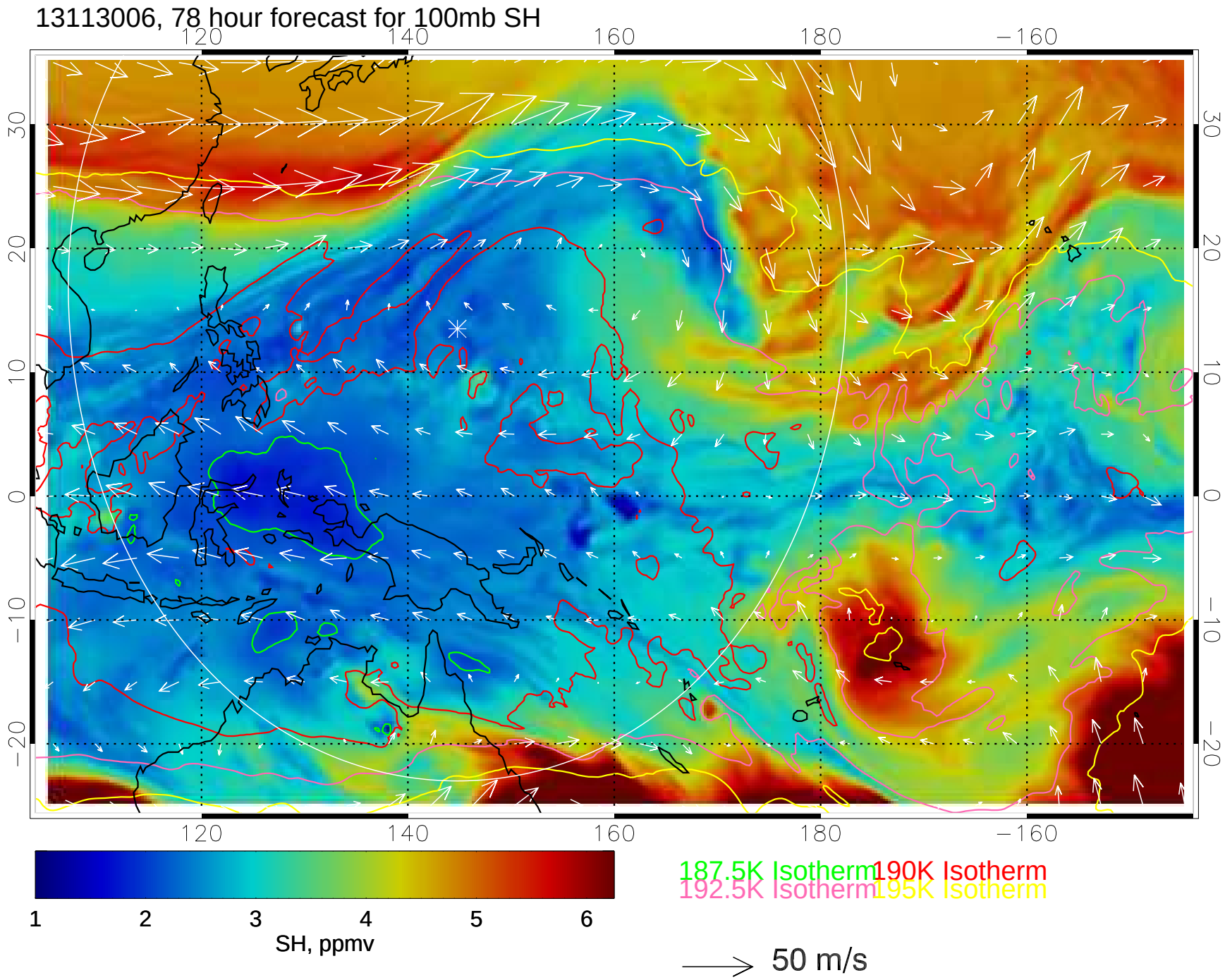
13113006, 78 hour forecast for 100mb SH
120
140
160
180
−160
30
20
10
0
−10
−20
1
2
3
4
5
6
SH, ppmv
187.5K Isotherm
190K Isotherm
192.5K Isotherm
195K Isotherm
50 m/s

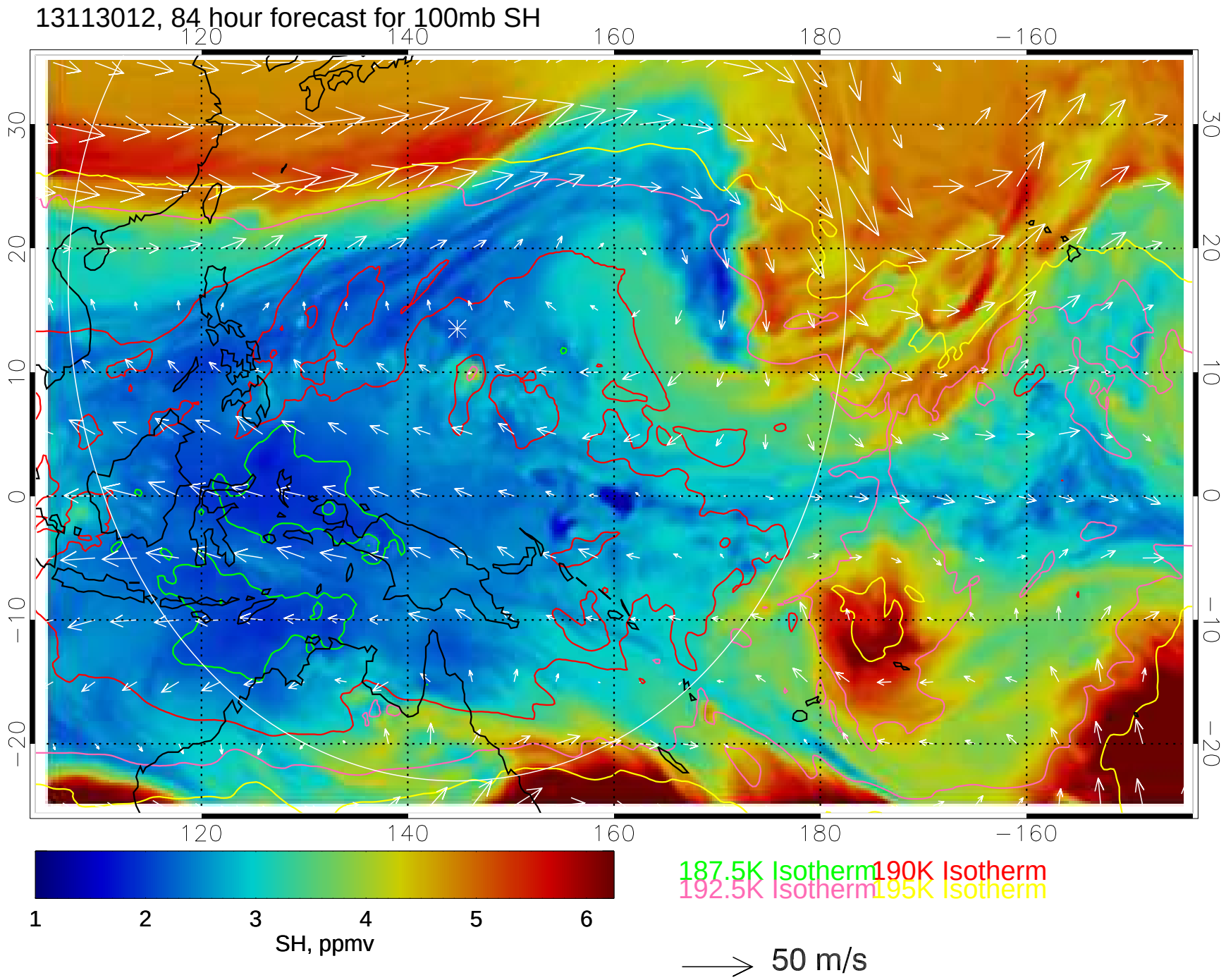
13113012, 84 hour forecast for 100mb SH
120
140
160
180
−160
30
20
10
0
−10
−20
1
2
3
4
5
6
SH, ppmv
187.5K Isotherm
190K Isotherm
192.5K Isotherm
195K Isotherm
50 m/s

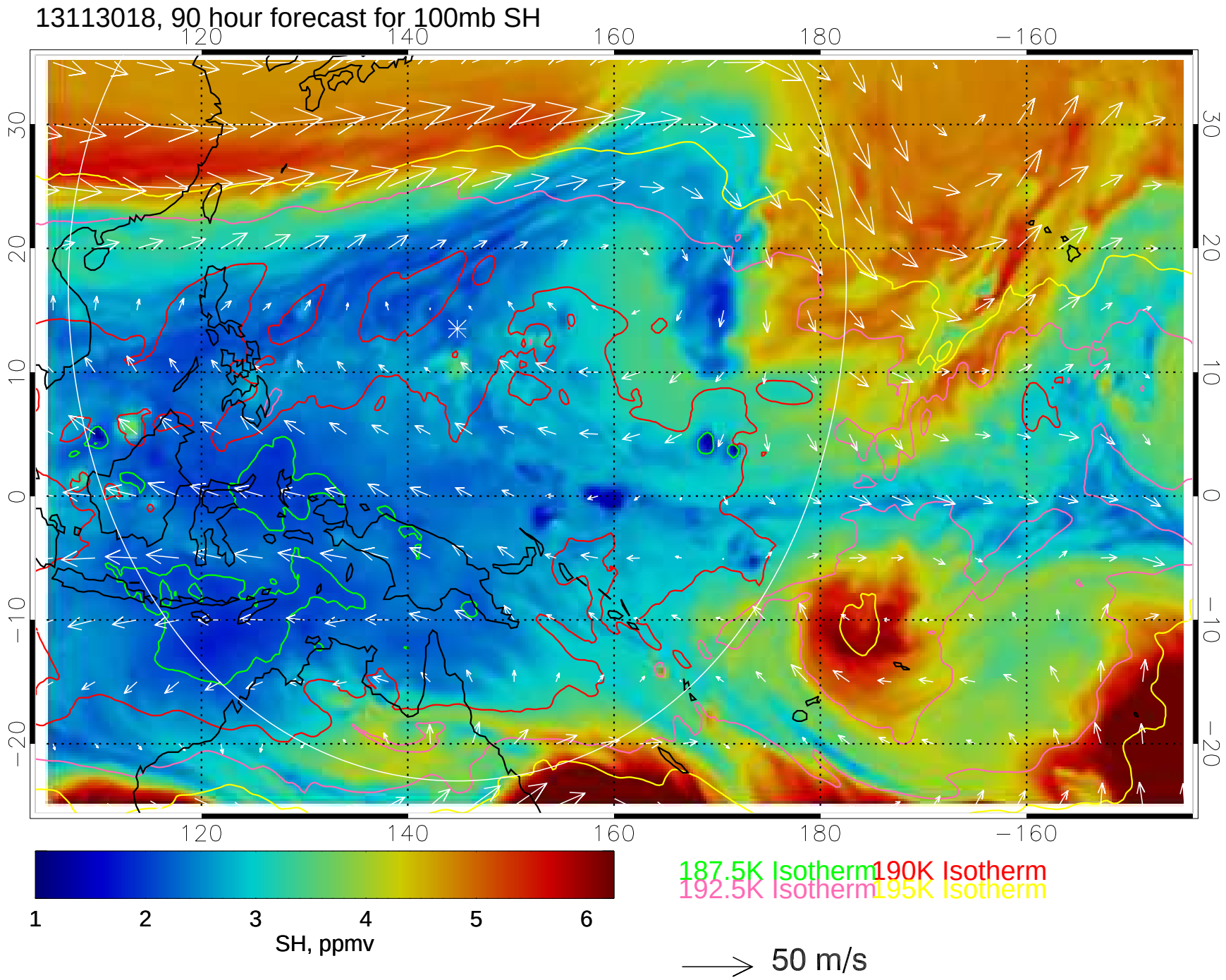
13113018, 90 hour forecast for 100mb SH
120
140
160
180
−160
30
20
10
0
−10
−20
1
2
3
4
5
6
SH, ppmv
187.5K Isotherm
190K Isotherm
192.5K Isotherm
195K Isotherm
50 m/s

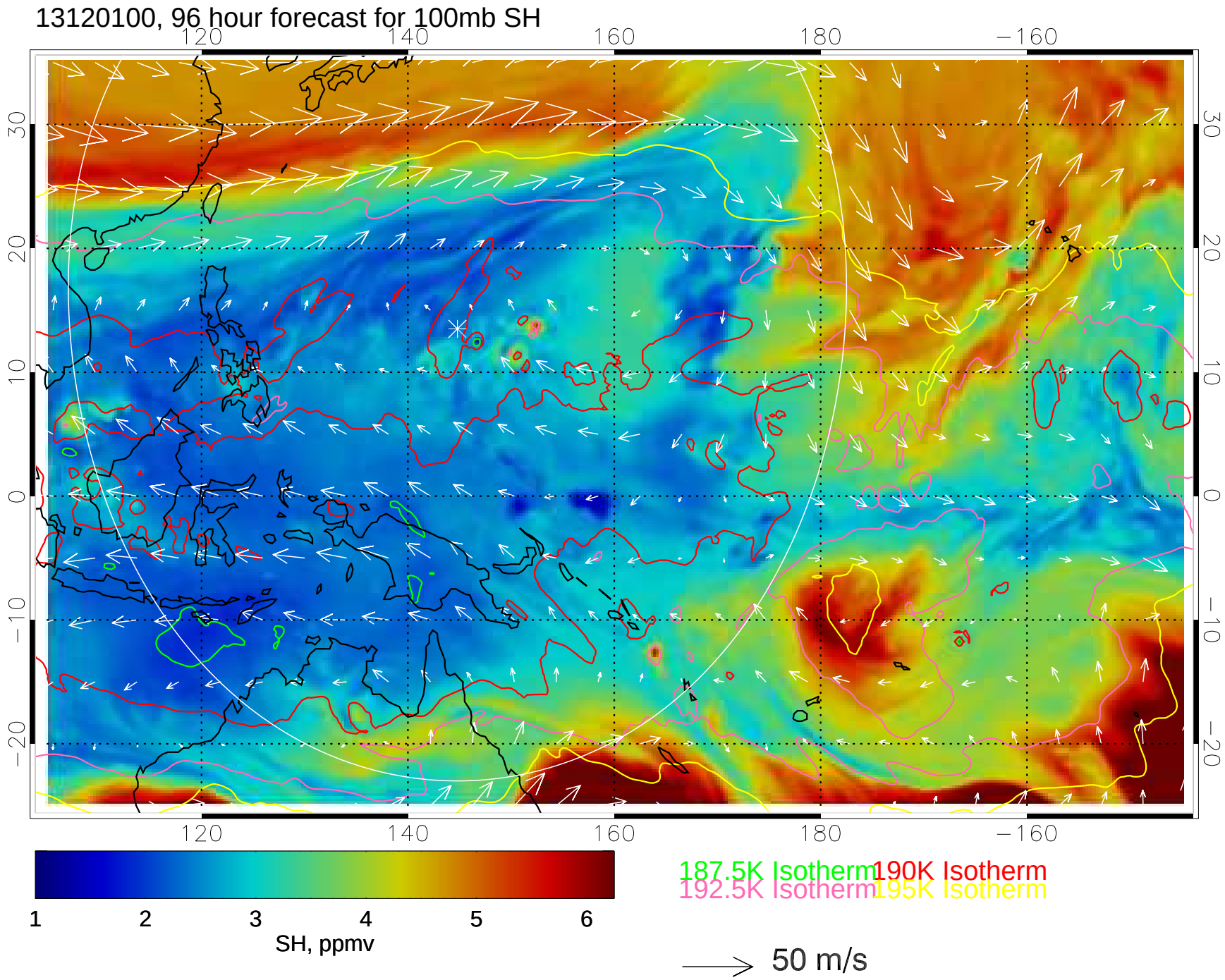
13120100, 96 hour forecast for 100mb SH
120
140
160
180
−160
30
20
10
0
−10
−20
1
2
3
4
5
6
SH, ppmv
187.5K Isotherm
190K Isotherm
192.5K Isotherm
195K Isotherm
50 m/s

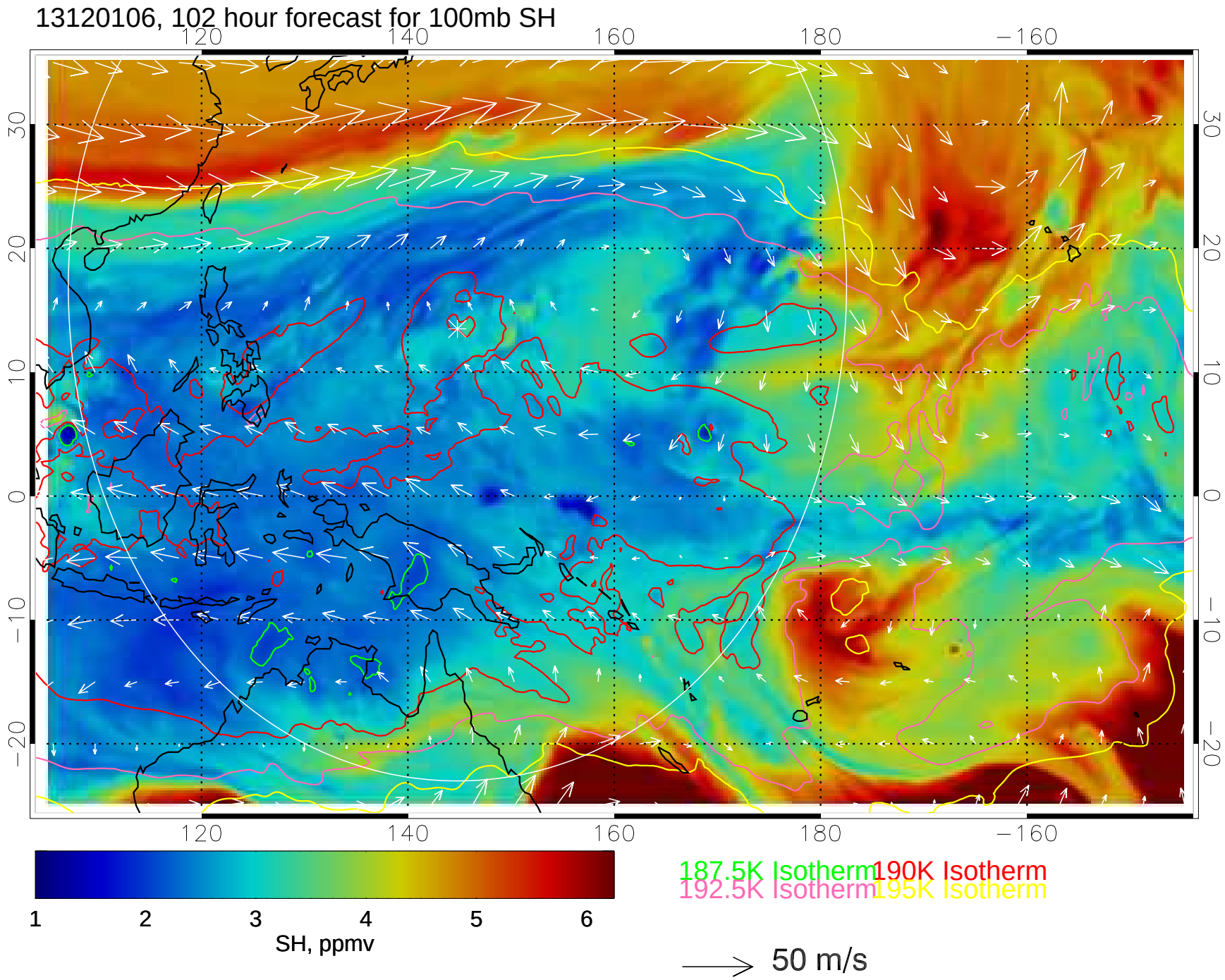
13120106, 102 hour forecast for 100mb SH
120
140
160
180
−160
30
20
10
0
−10
−20
1
2
3
4
5
6
SH, ppmv
187.5K Isotherm
190K Isotherm
192.5K Isotherm
195K Isotherm
50 m/s

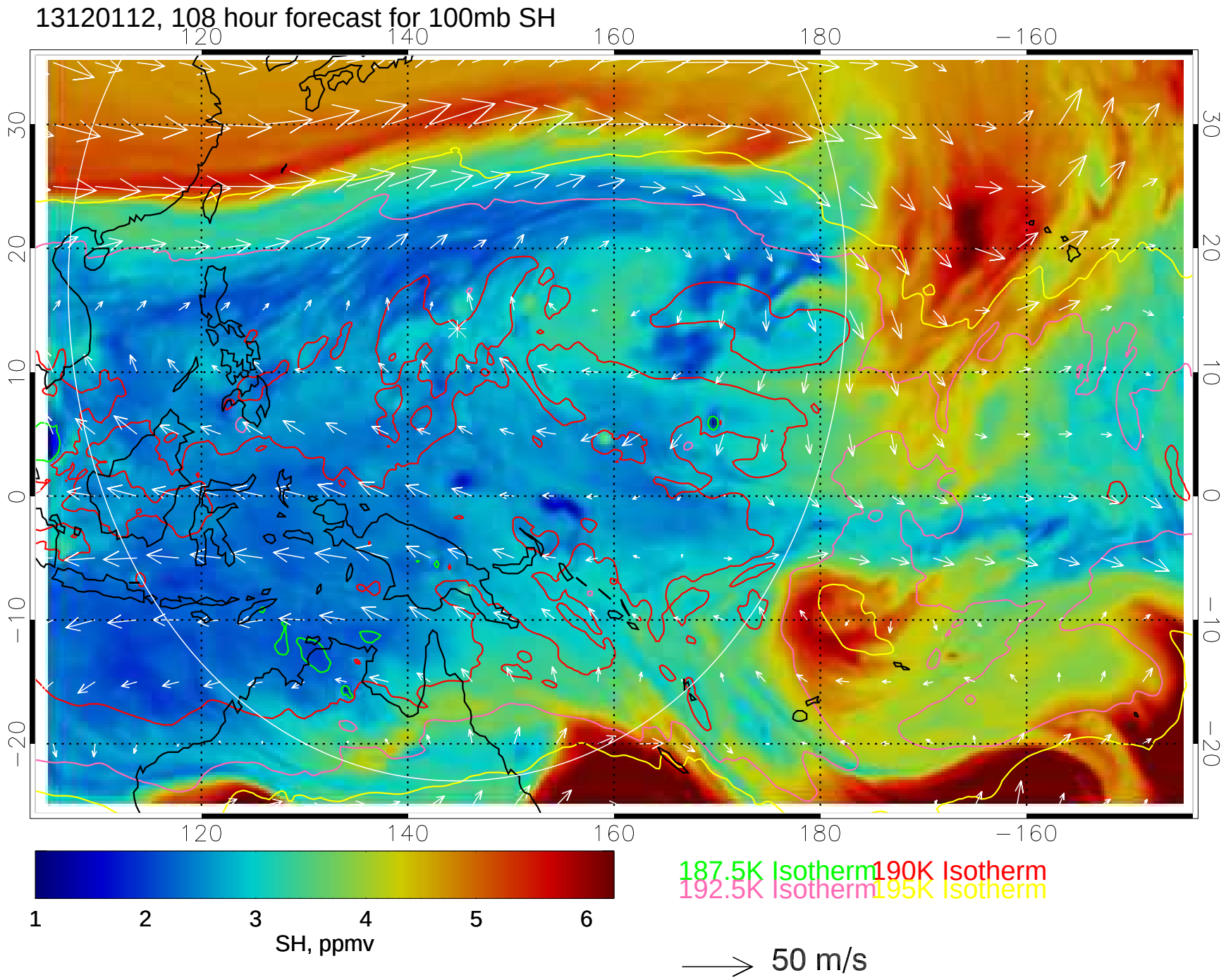
13120112, 108 hour forecast for 100mb SH
120
140
160
180
−160
30
20
10
0
−10
−20
1
2
3
4
5
6
SH, ppmv
187.5K Isotherm
190K Isotherm
192.5K Isotherm
195K Isotherm
50 m/s

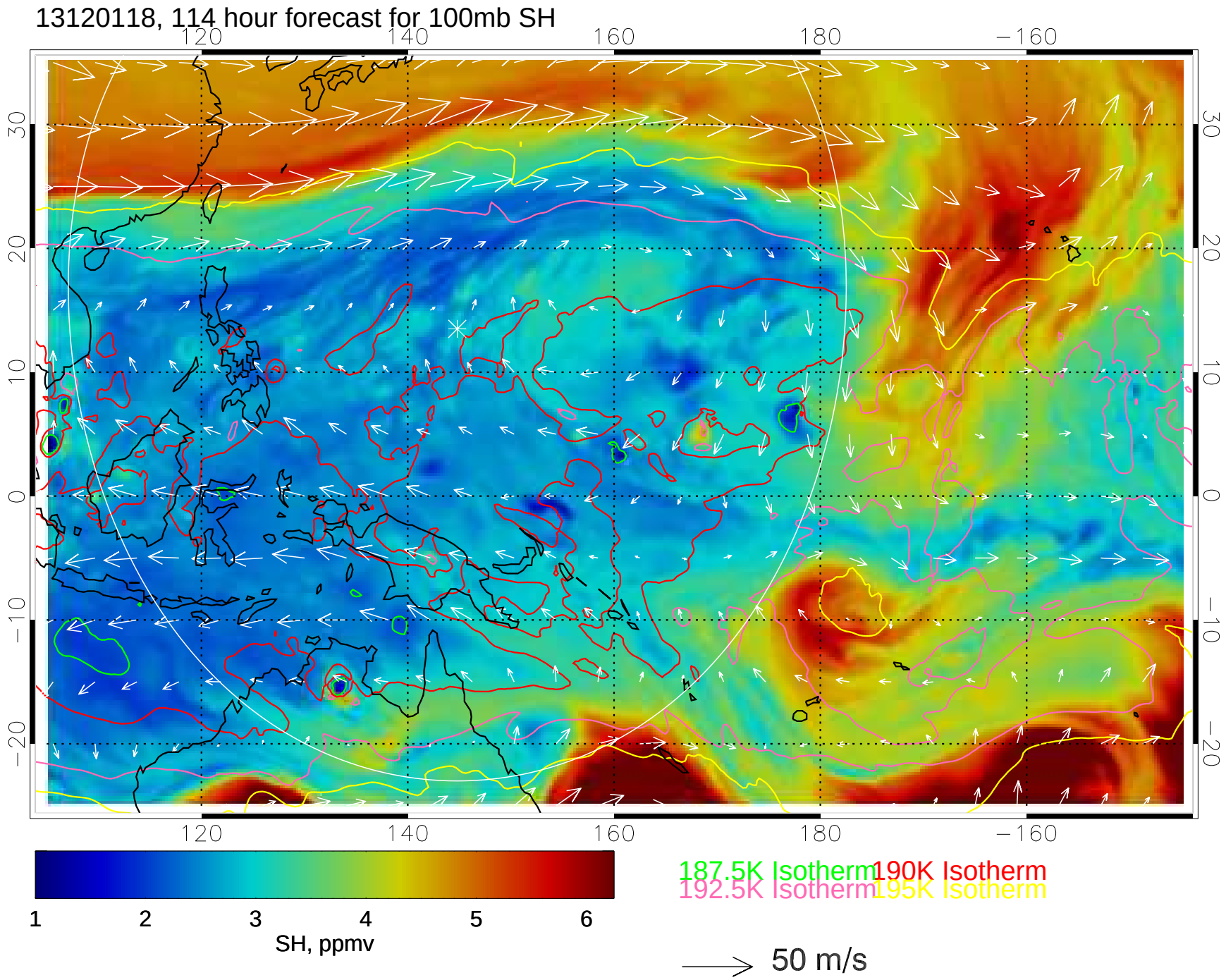
13120118, 114 hour forecast for 100mb SH
120
140
160
180
−160
30
20
10
0
−10
−20
1
2
3
4
5
6
SH, ppmv
187.5K Isotherm
190K Isotherm
192.5K Isotherm
195K Isotherm
50 m/s