13112706, 6 hour forecast for 150mb winds and High Cloud Frequency

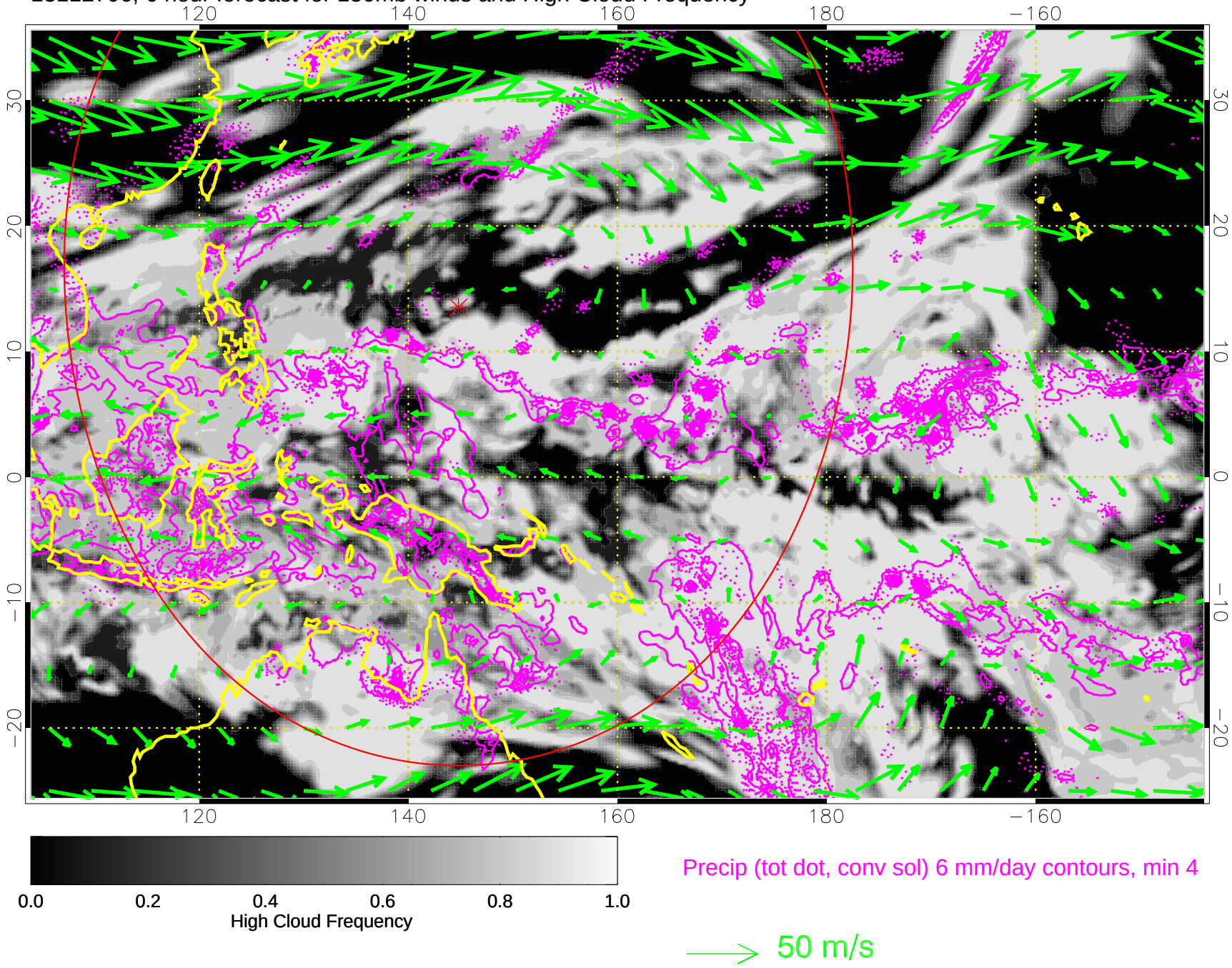

13112712, 12 hour forecast for 150mb winds and High Cloud Frequency

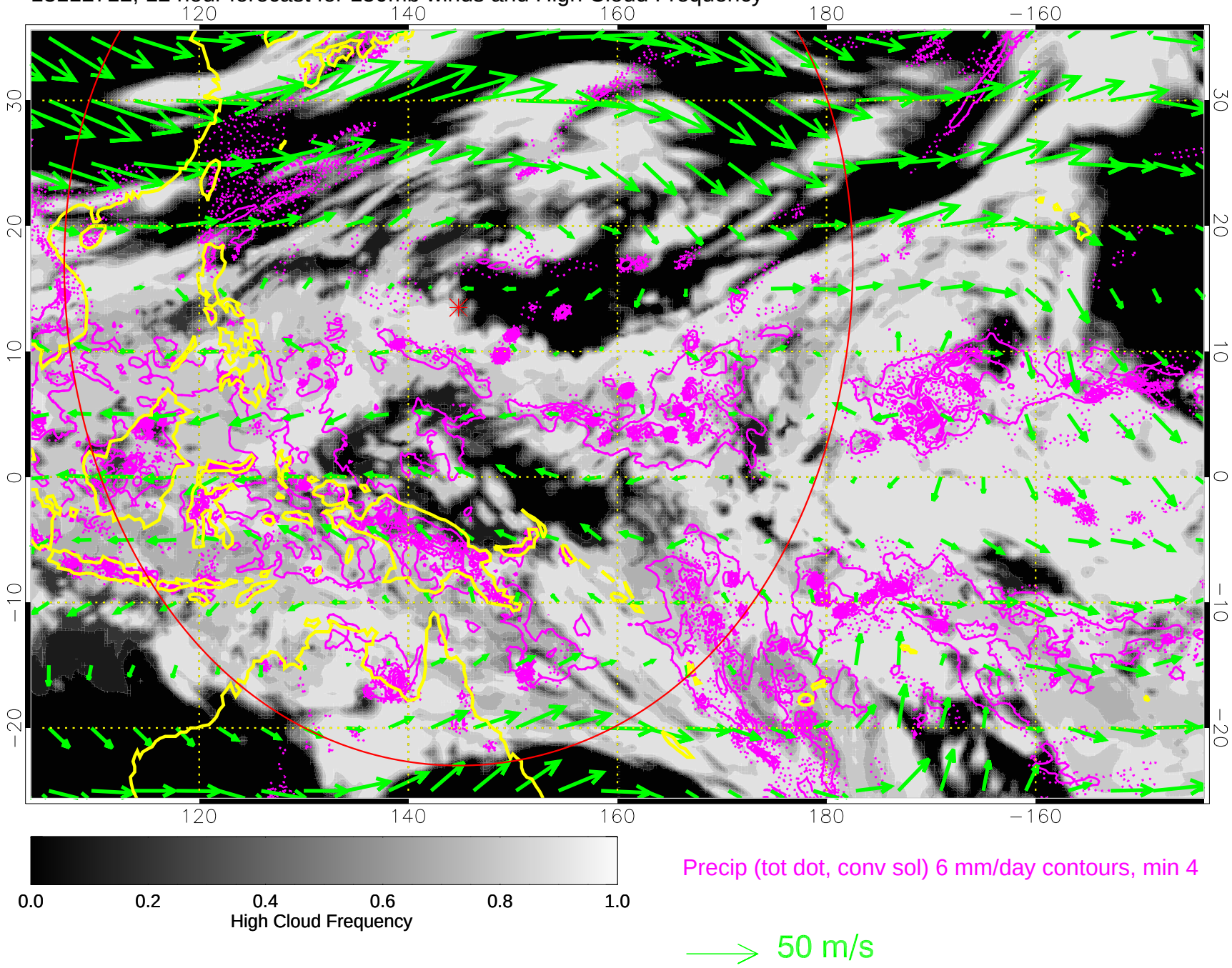

13112718, 18 hour forecast for 150mb winds and High Cloud Frequency

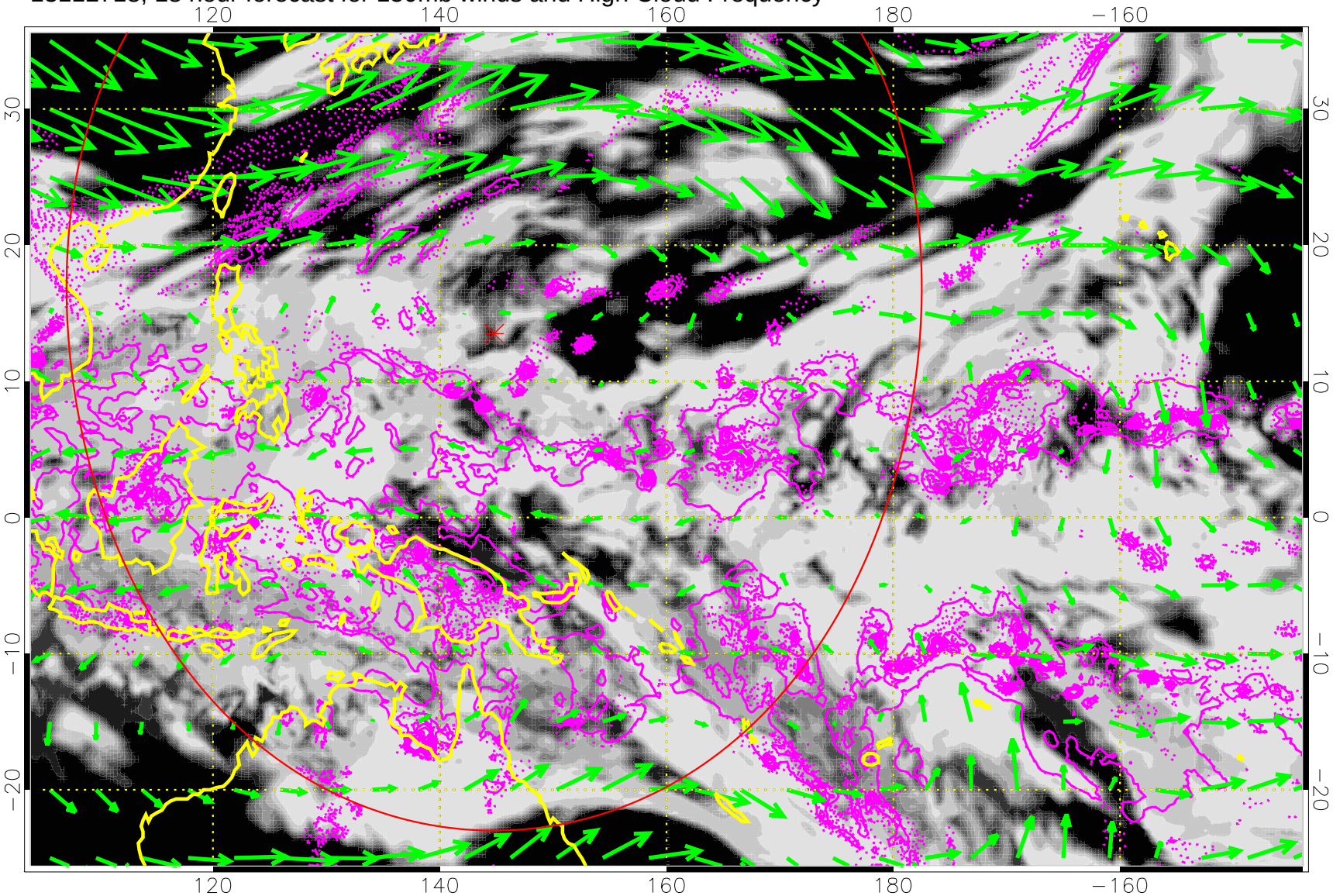

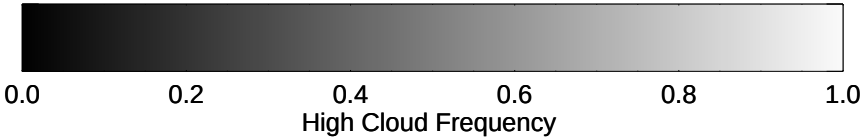

Precip (tot dot, conv sol) 6 mm/day contours, min 4

50 m/s

13112800, 24 hour forecast for 150mb winds and High Cloud Frequency

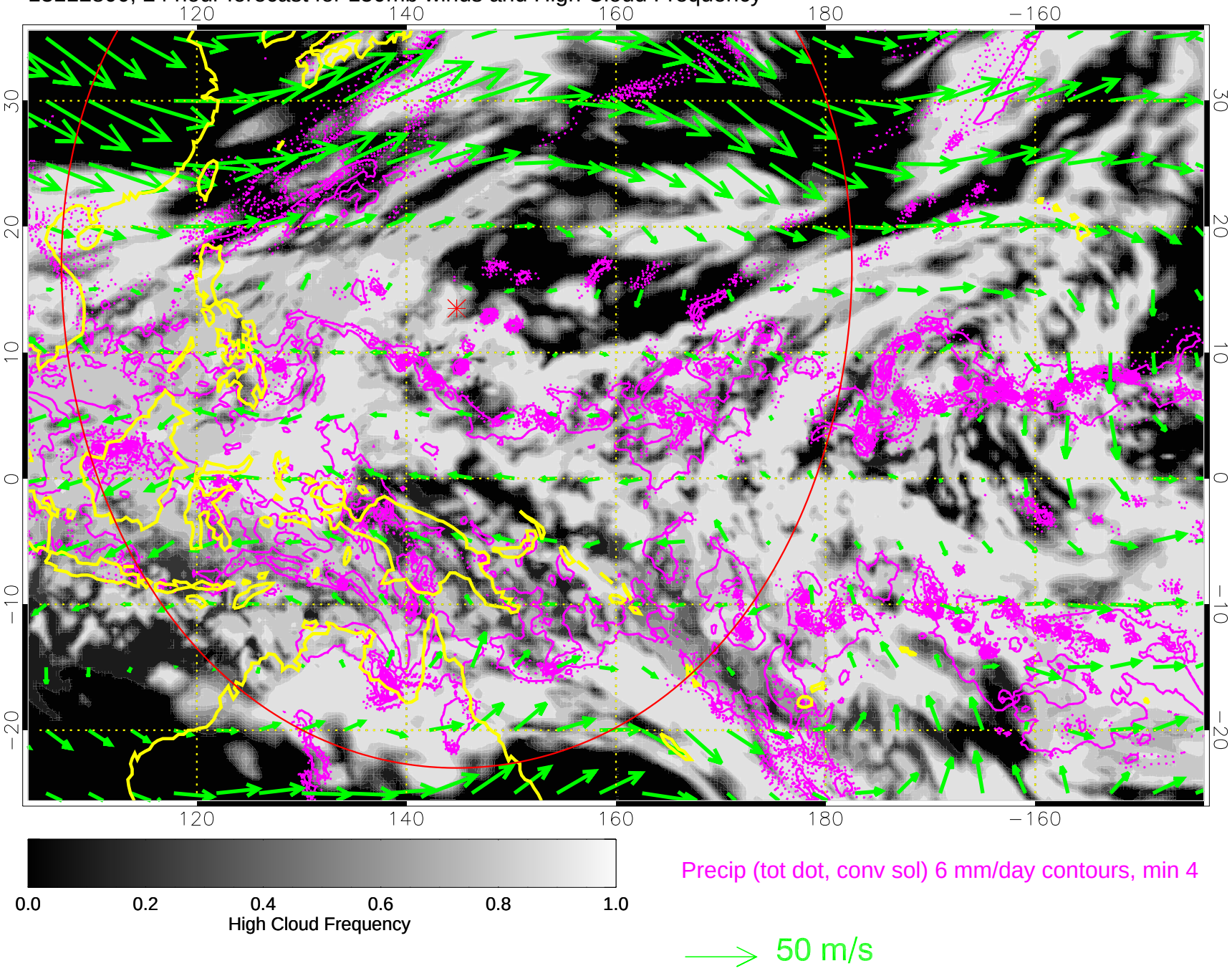

13112806, 30 hour forecast for 150mb winds and High Cloud Frequency

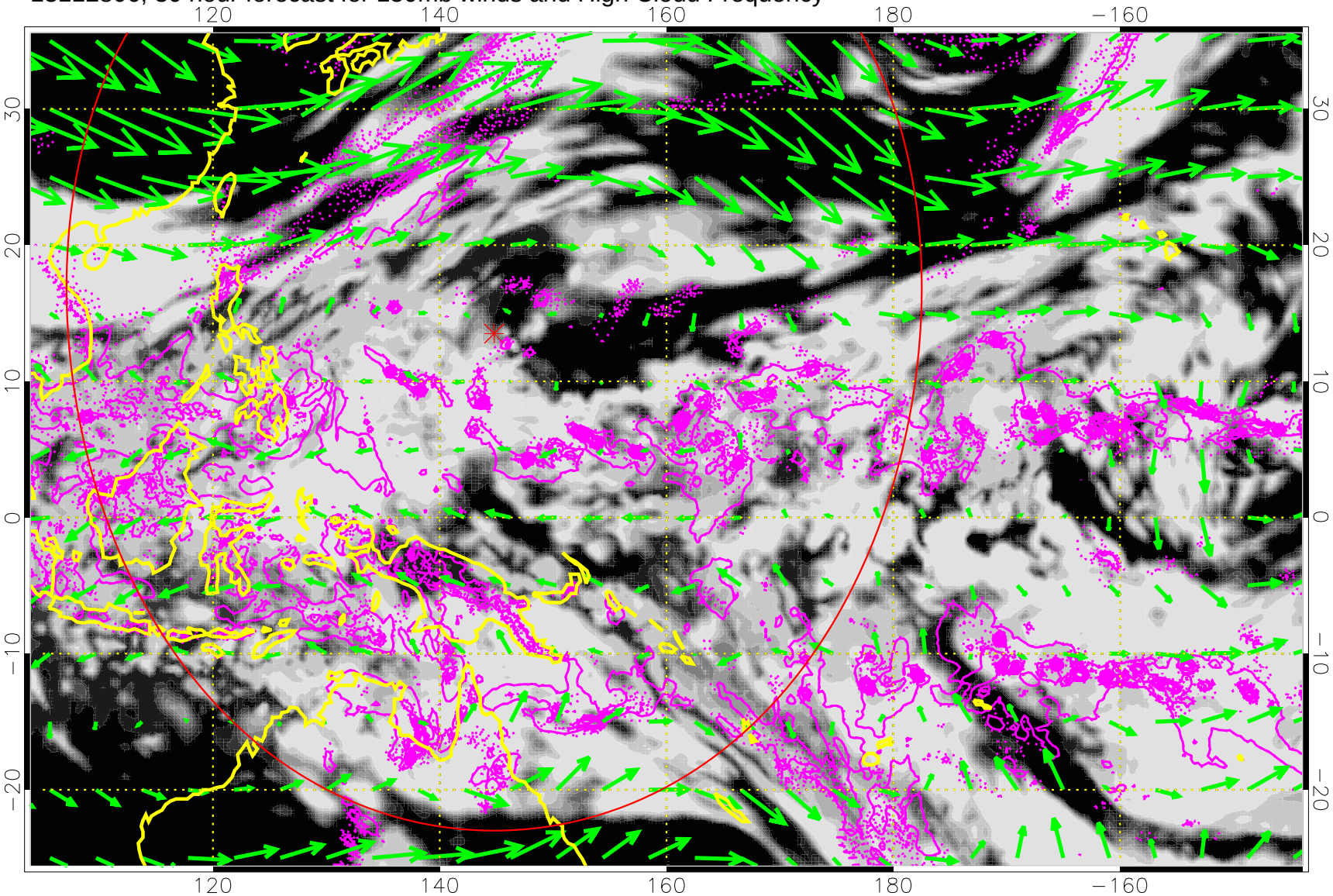

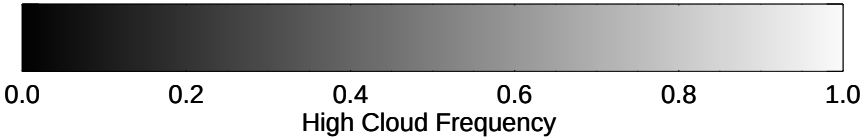

Precip (tot dot, conv sol) 6 mm/day contours, min 4

50 m/s

13112812, 36 hour forecast for 150mb winds and High Cloud Frequency

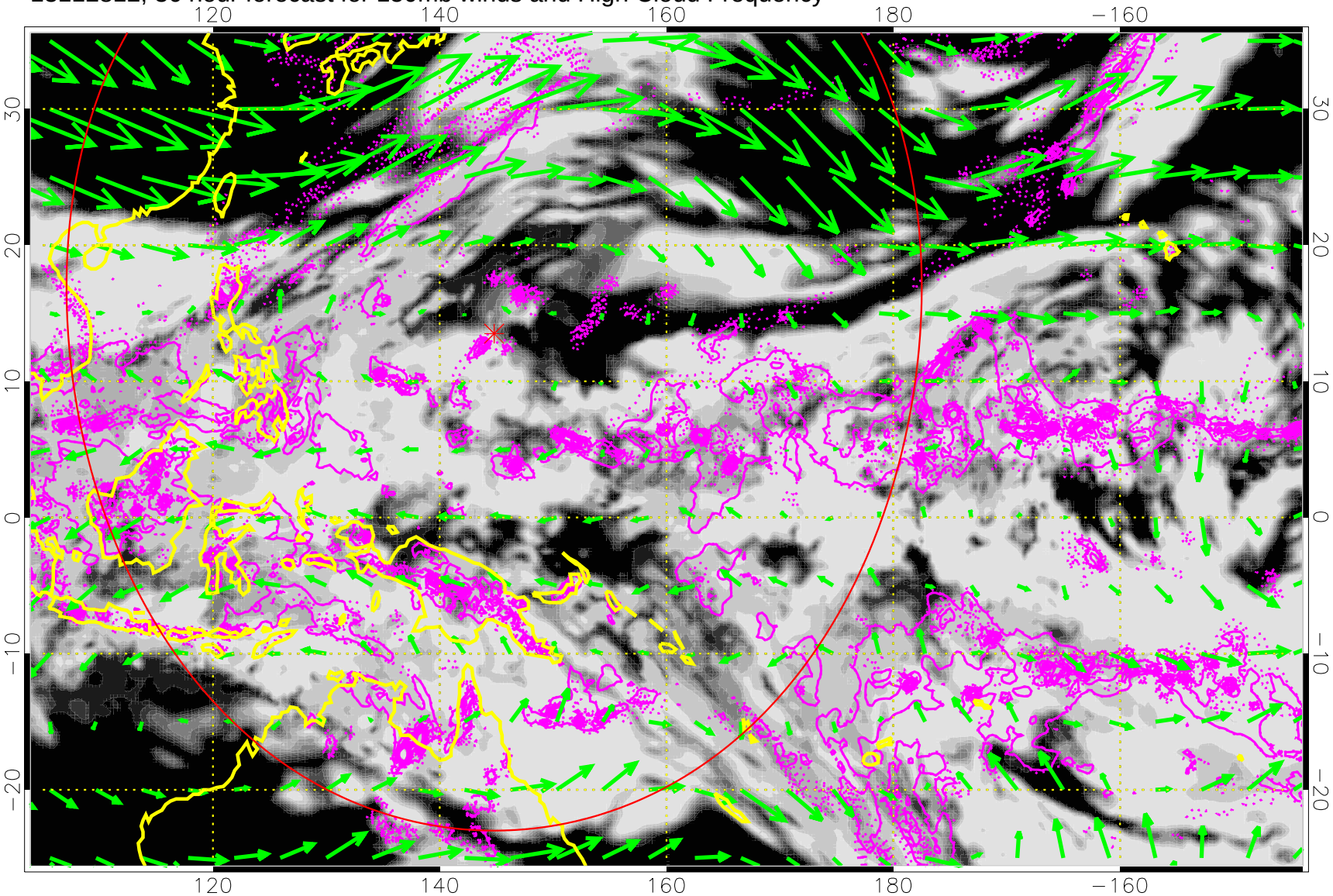

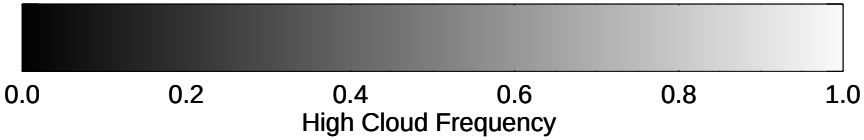

Precip (tot dot, conv sol) 6 mm/day contours, min 4

50 m/s

13112818, 42 hour forecast for 150mb winds and High Cloud Frequency

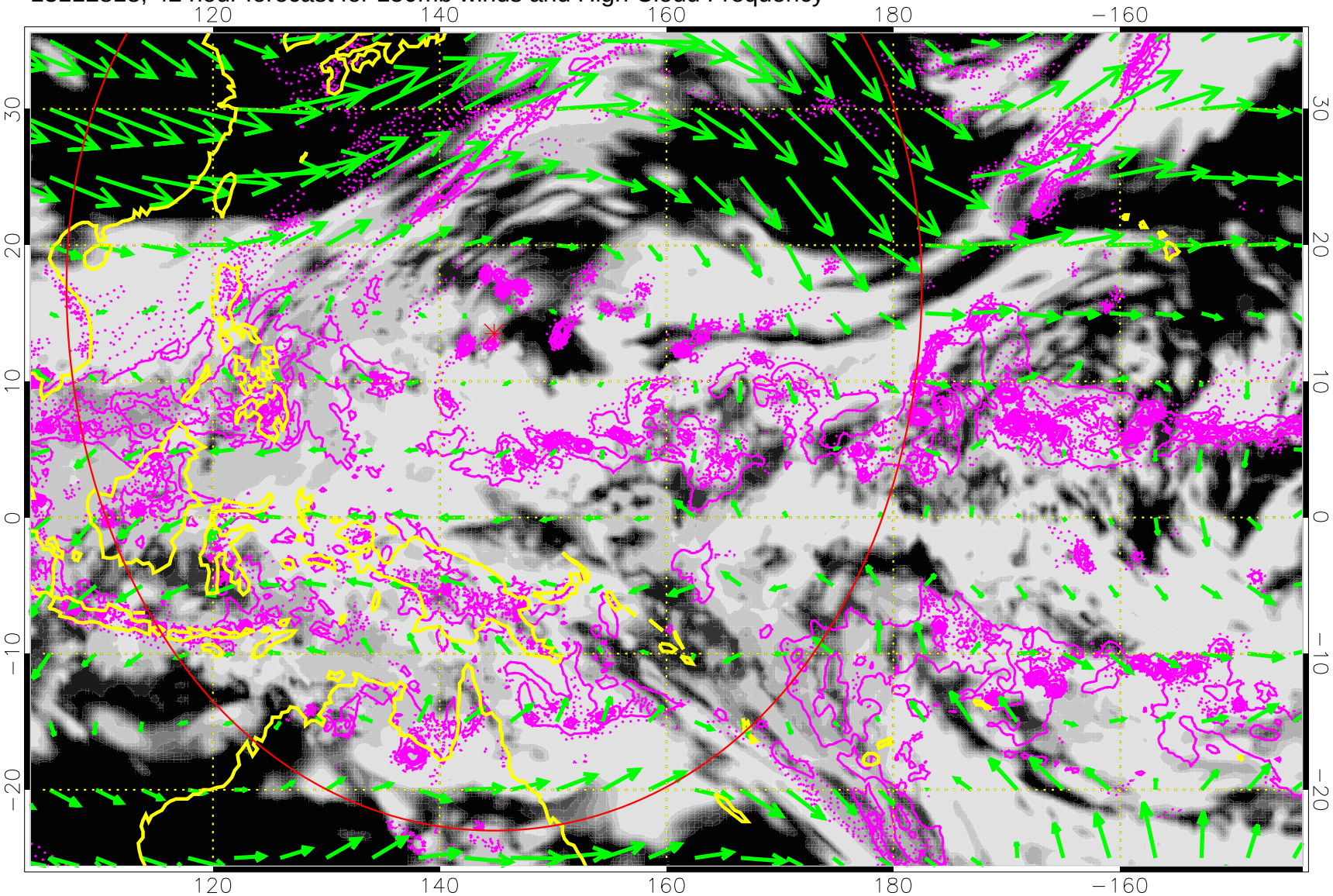

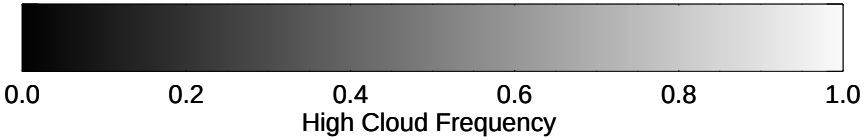

Precip (tot dot, conv sol) 6 mm/day contours, min 4

50 m/s

13112900, 48 hour forecast for 150mb winds and High Cloud Frequency

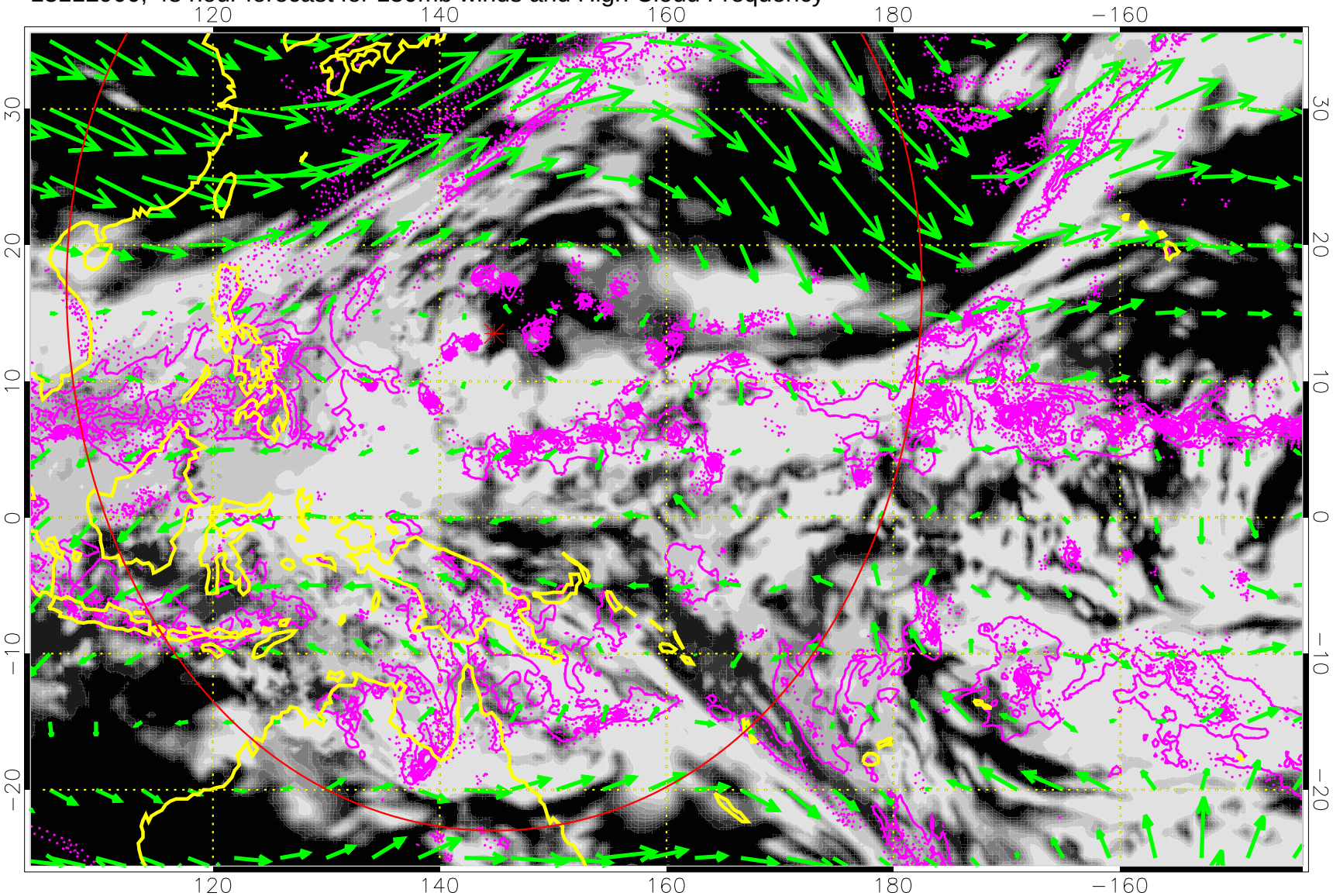

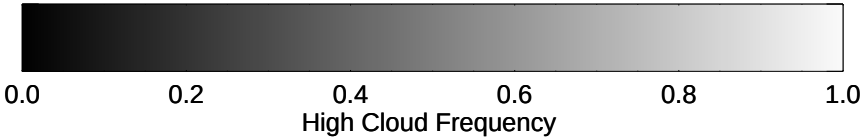

Precip (tot dot, conv sol) 6 mm/day contours, min 4

50 m/s

13112906, 54 hour forecast for 150mb winds and High Cloud Frequency

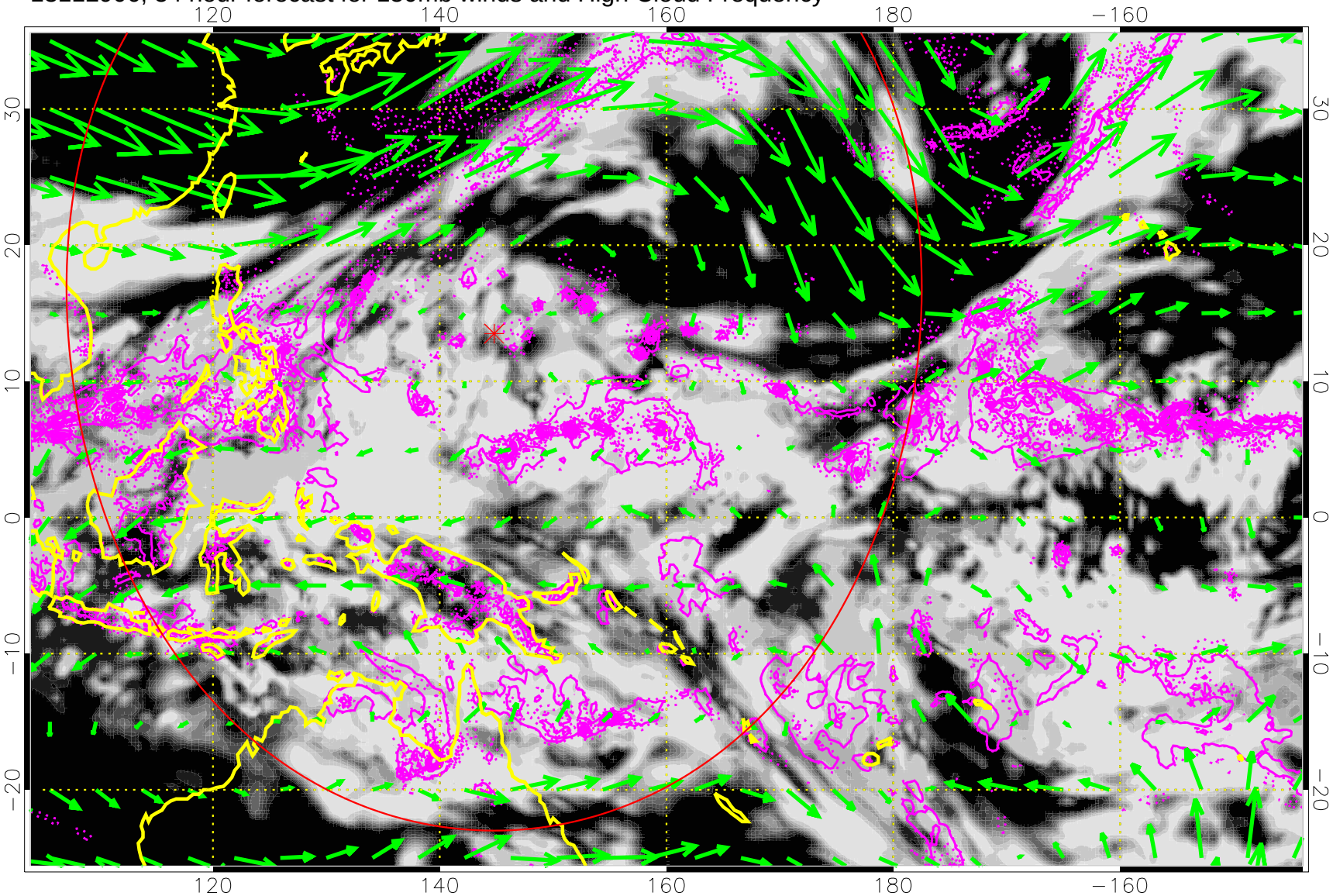

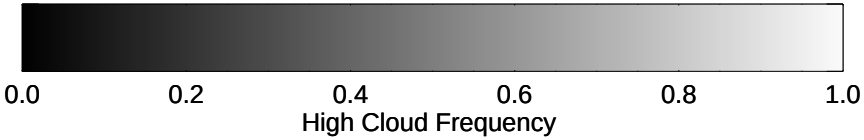

Precip (tot dot, conv sol) 6 mm/day contours, min 4

50 m/s

13112912, 60 hour forecast for 150mb winds and High Cloud Frequency

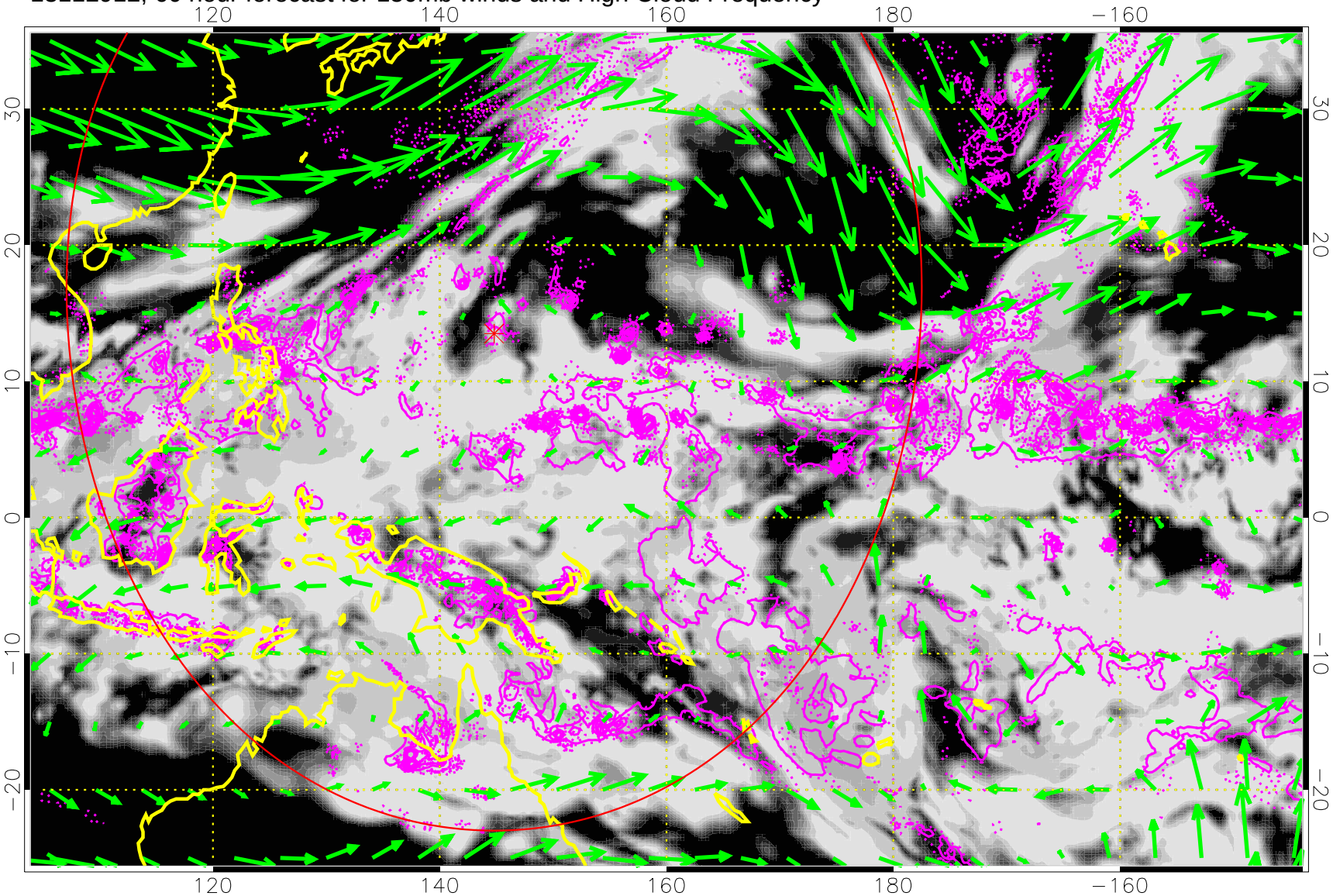

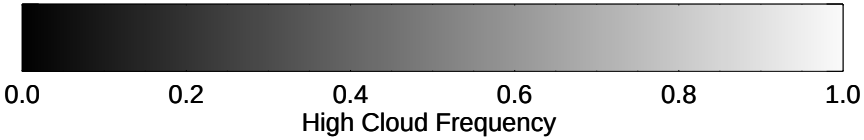

Precip (tot dot, conv sol) 6 mm/day contours, min 4

50 m/s

13112918, 66 hour forecast for 150mb winds and High Cloud Frequency

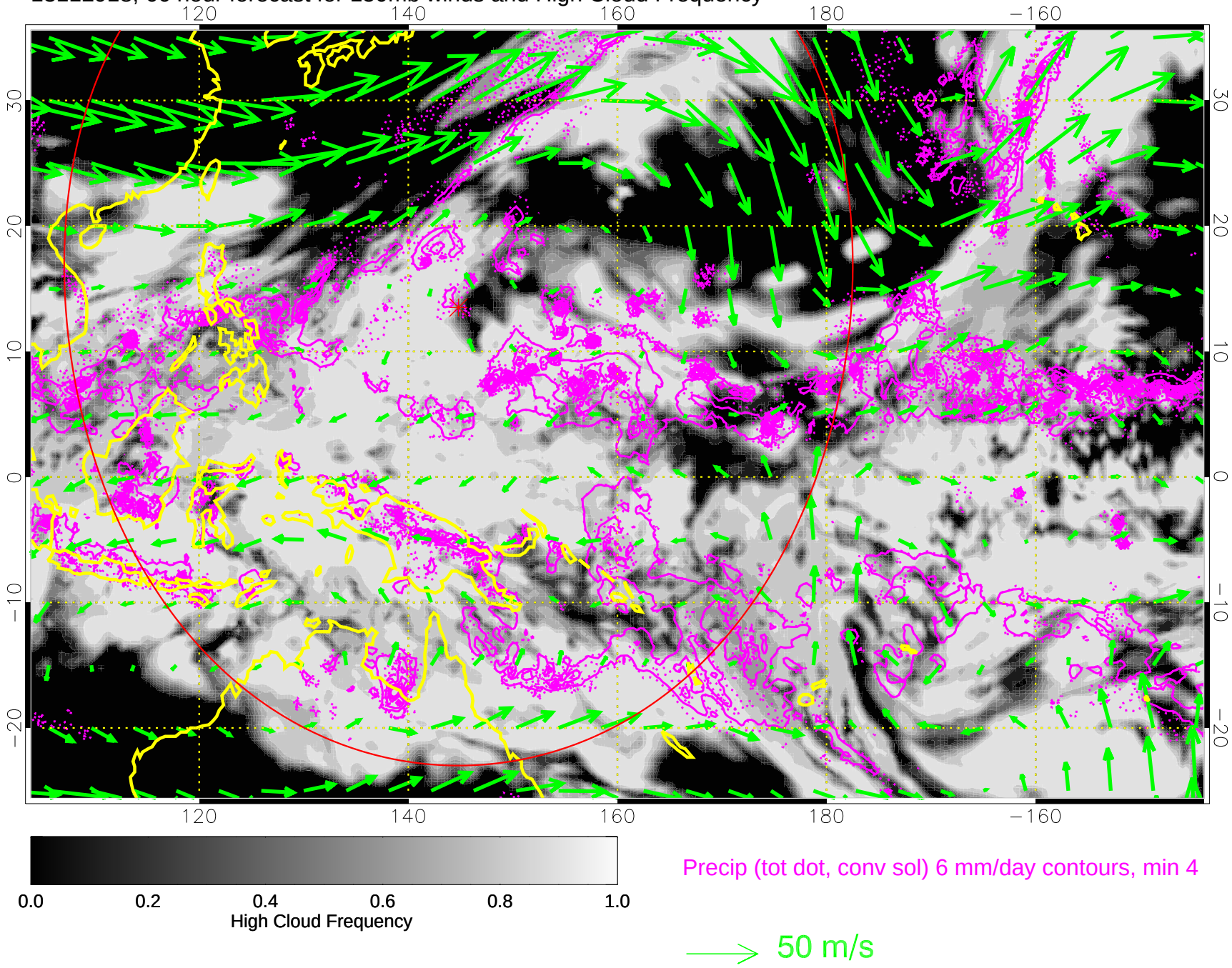

13113000, 72 hour forecast for 150mb winds and High Cloud Frequency

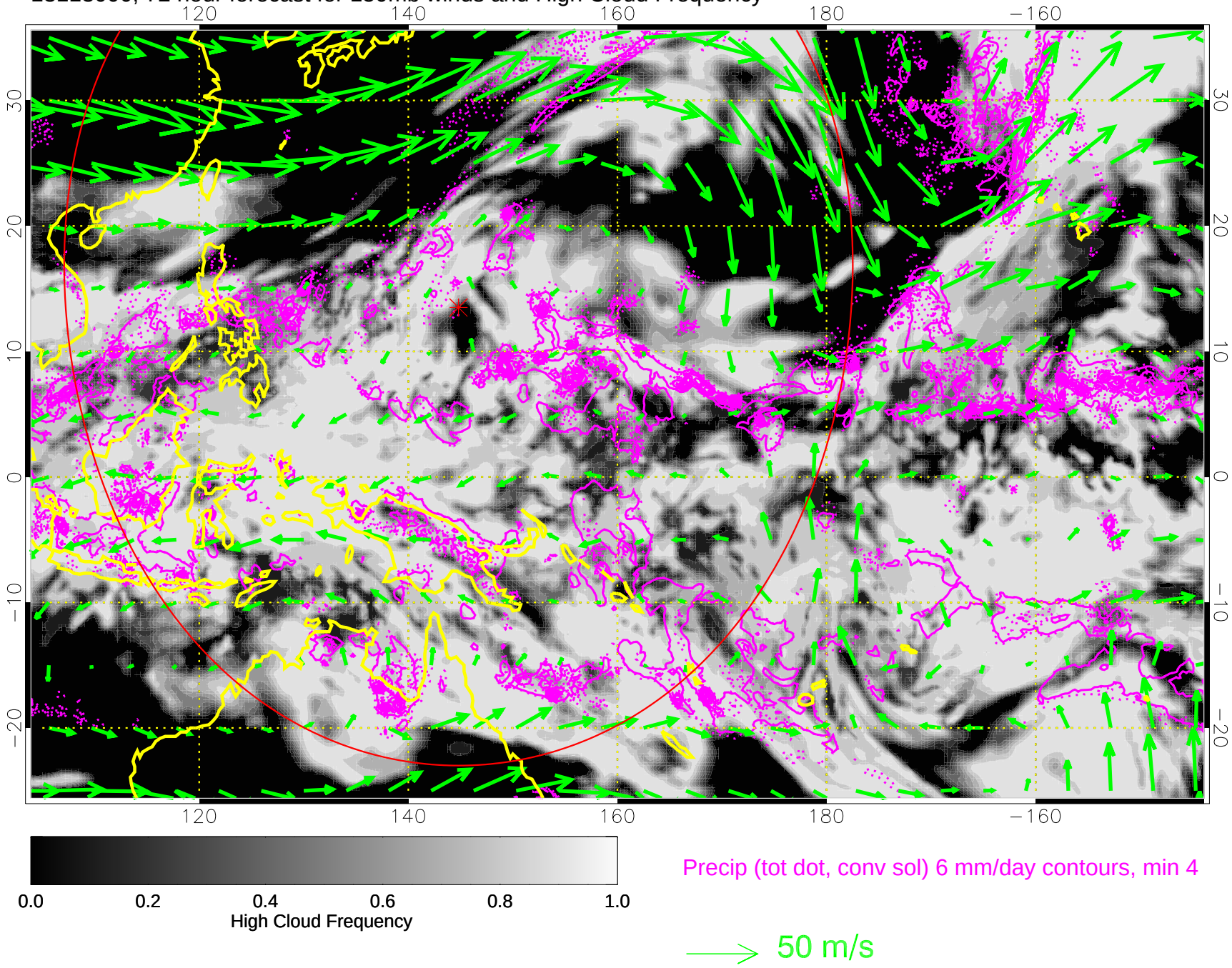

13113006, 78 hour forecast for 150mb winds and High Cloud Frequency

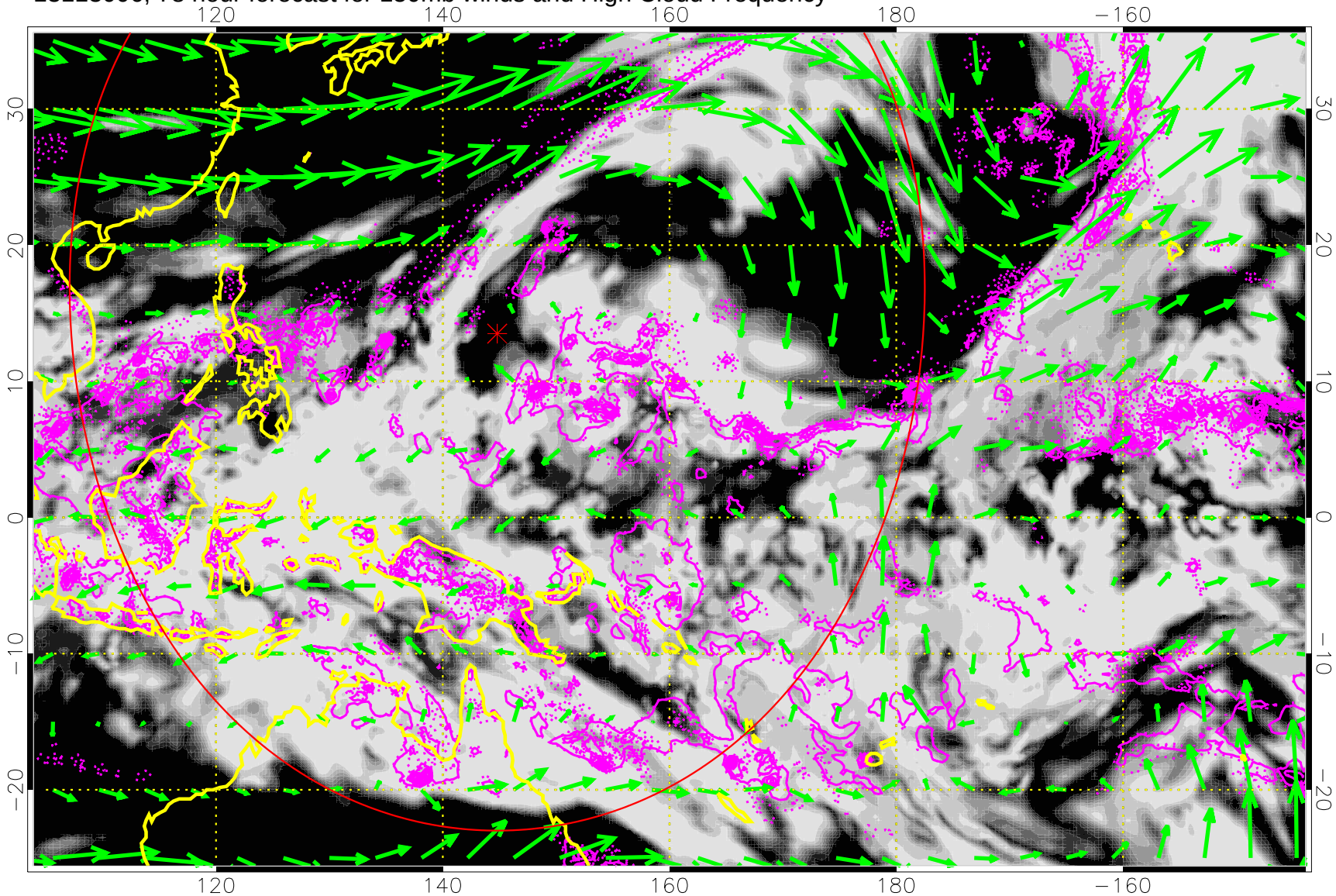

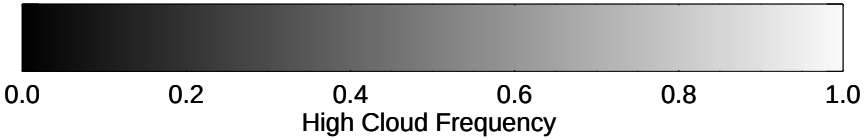

Precip (tot dot, conv sol) 6 mm/day contours, min 4

50 m/s

13113012, 84 hour forecast for 150mb winds and High Cloud Frequency

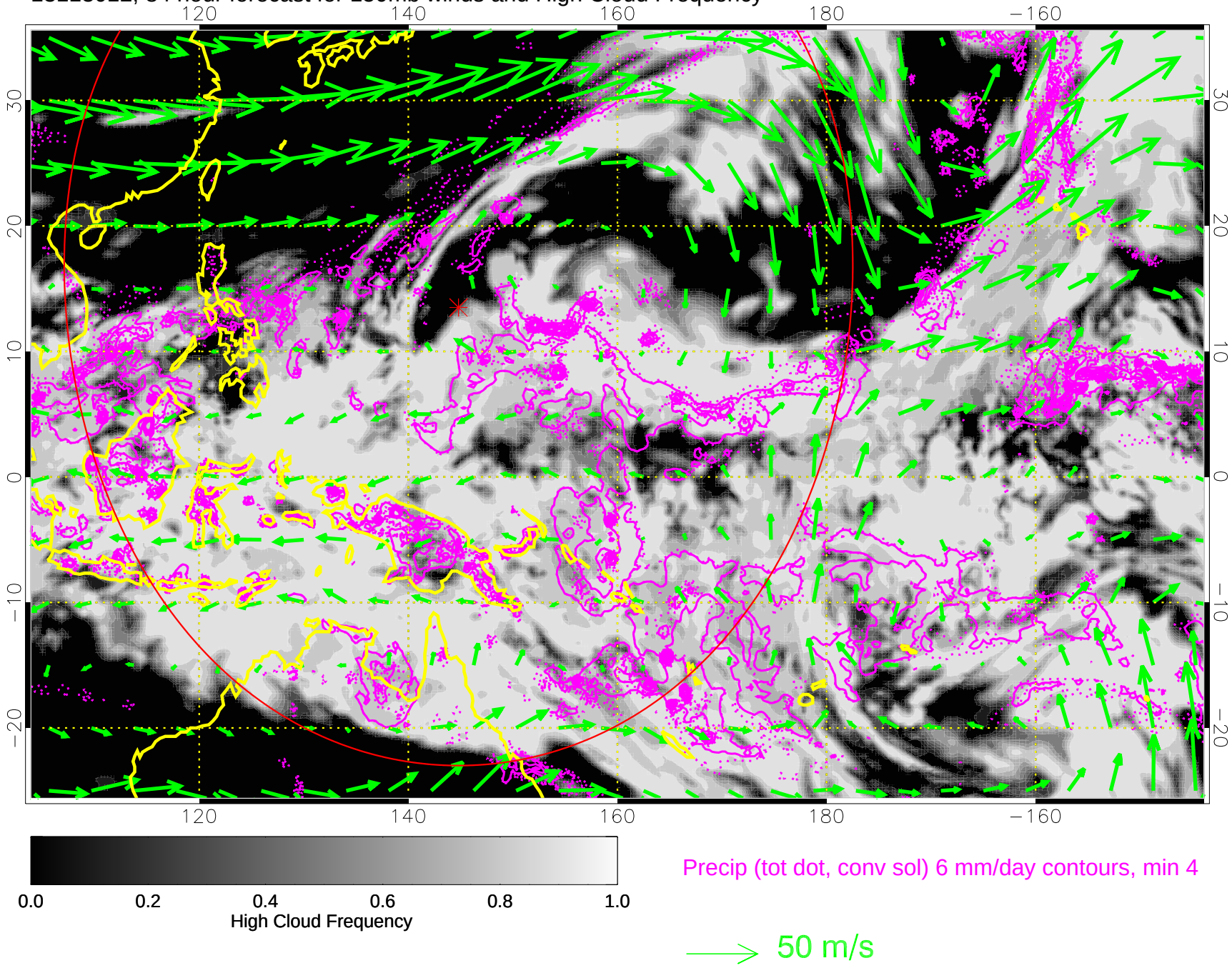

13113018, 90 hour forecast for 150mb winds and High Cloud Frequency

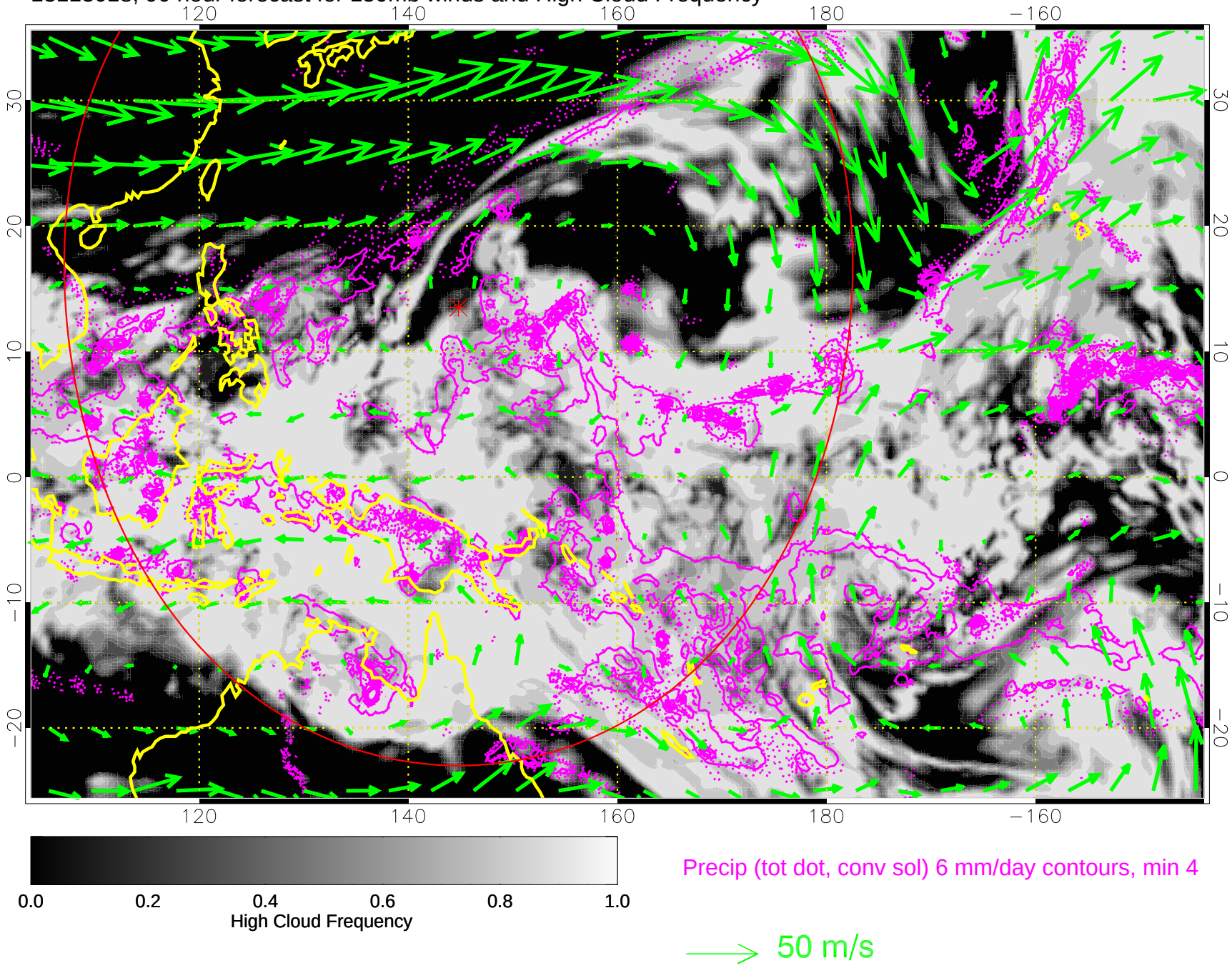

13120100, 96 hour forecast for 150mb winds and High Cloud Frequency

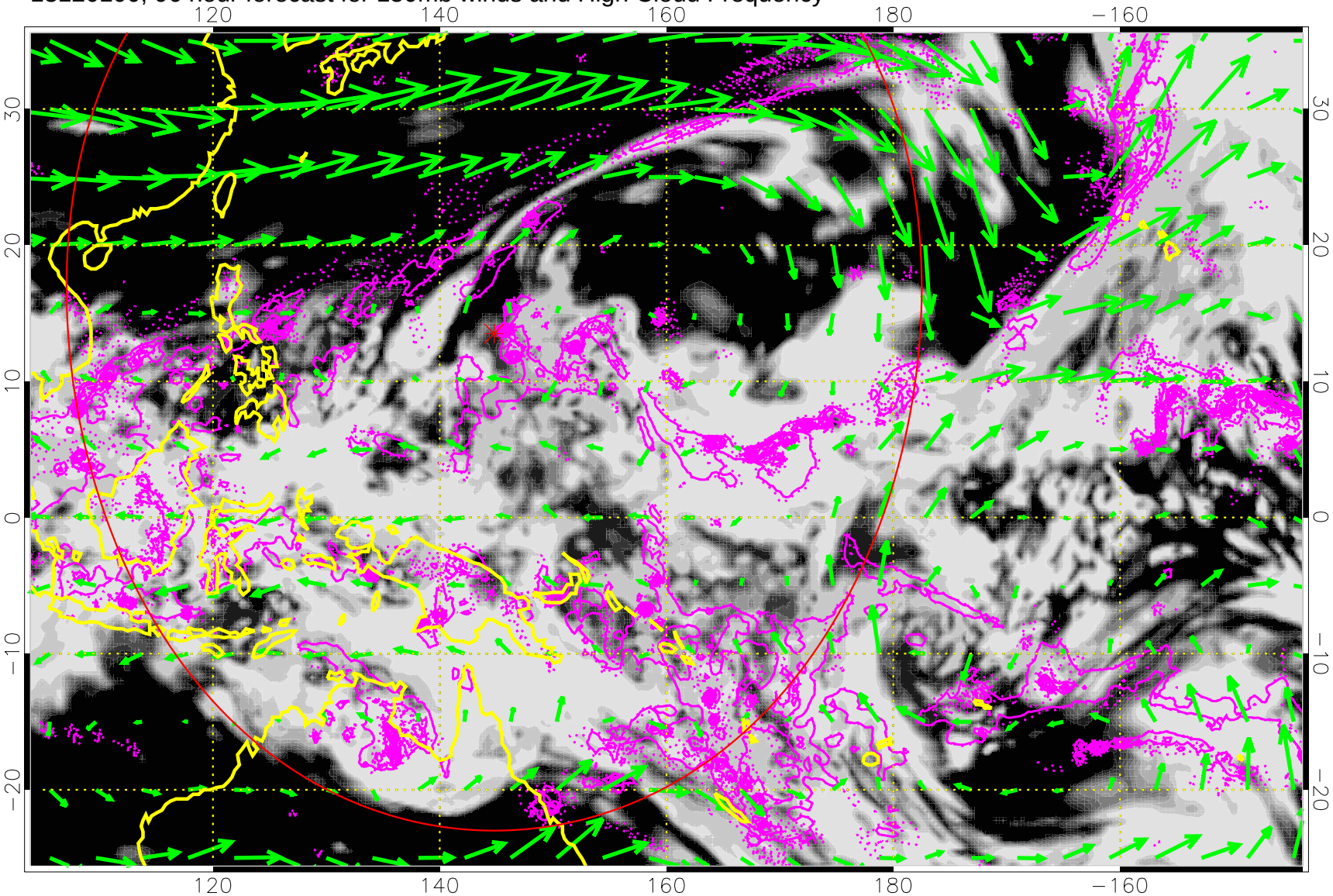

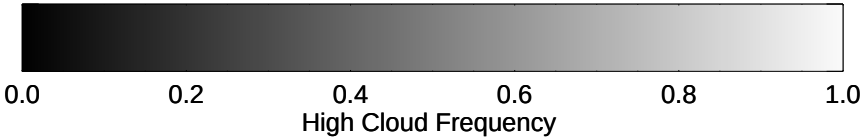

Precip (tot dot, conv sol) 6 mm/day contours, min 4

50 m/s

13120106, 102 hour forecast for 150mb winds and High Cloud Frequency

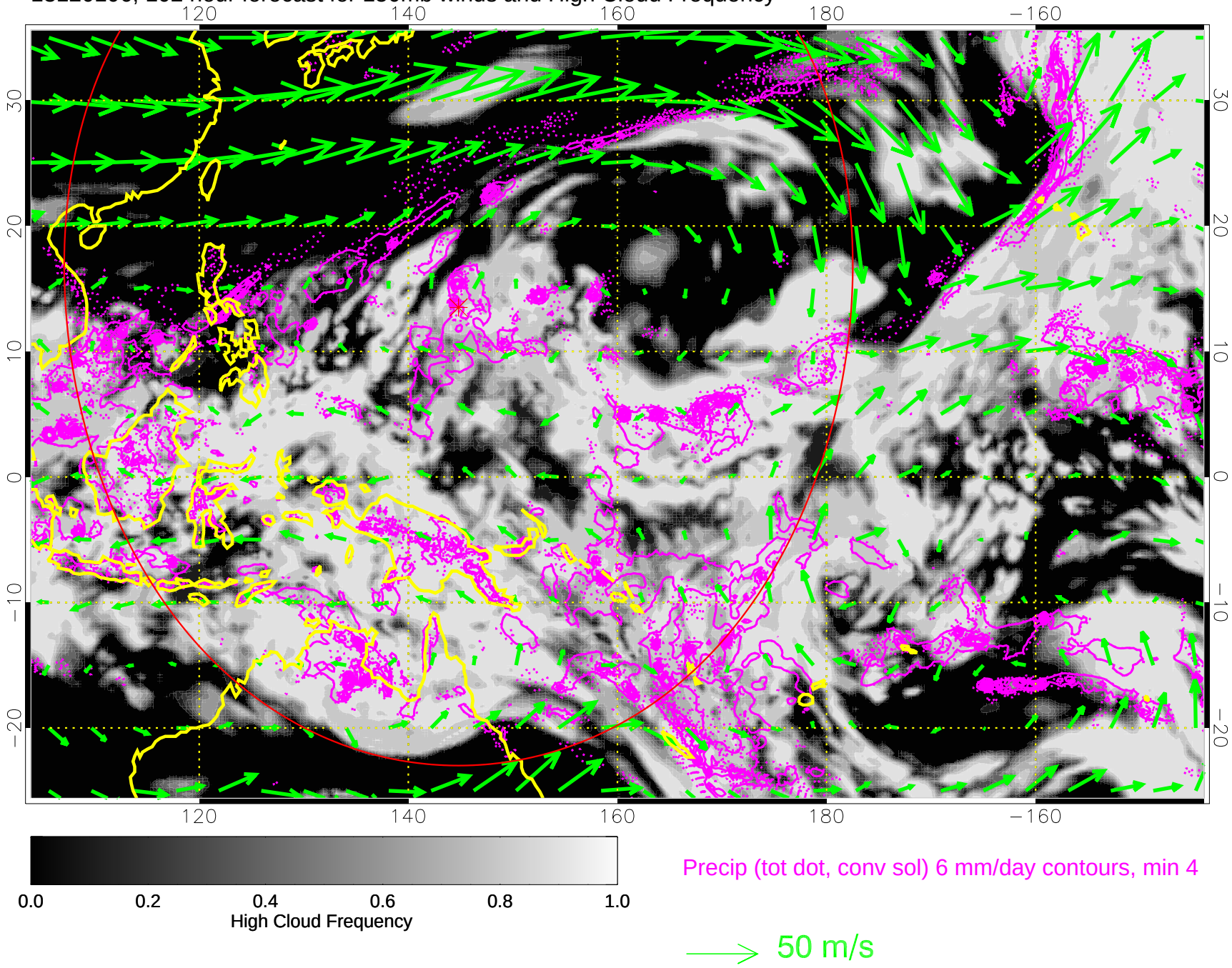

13120112, 108 hour forecast for 150mb winds and High Cloud Frequency

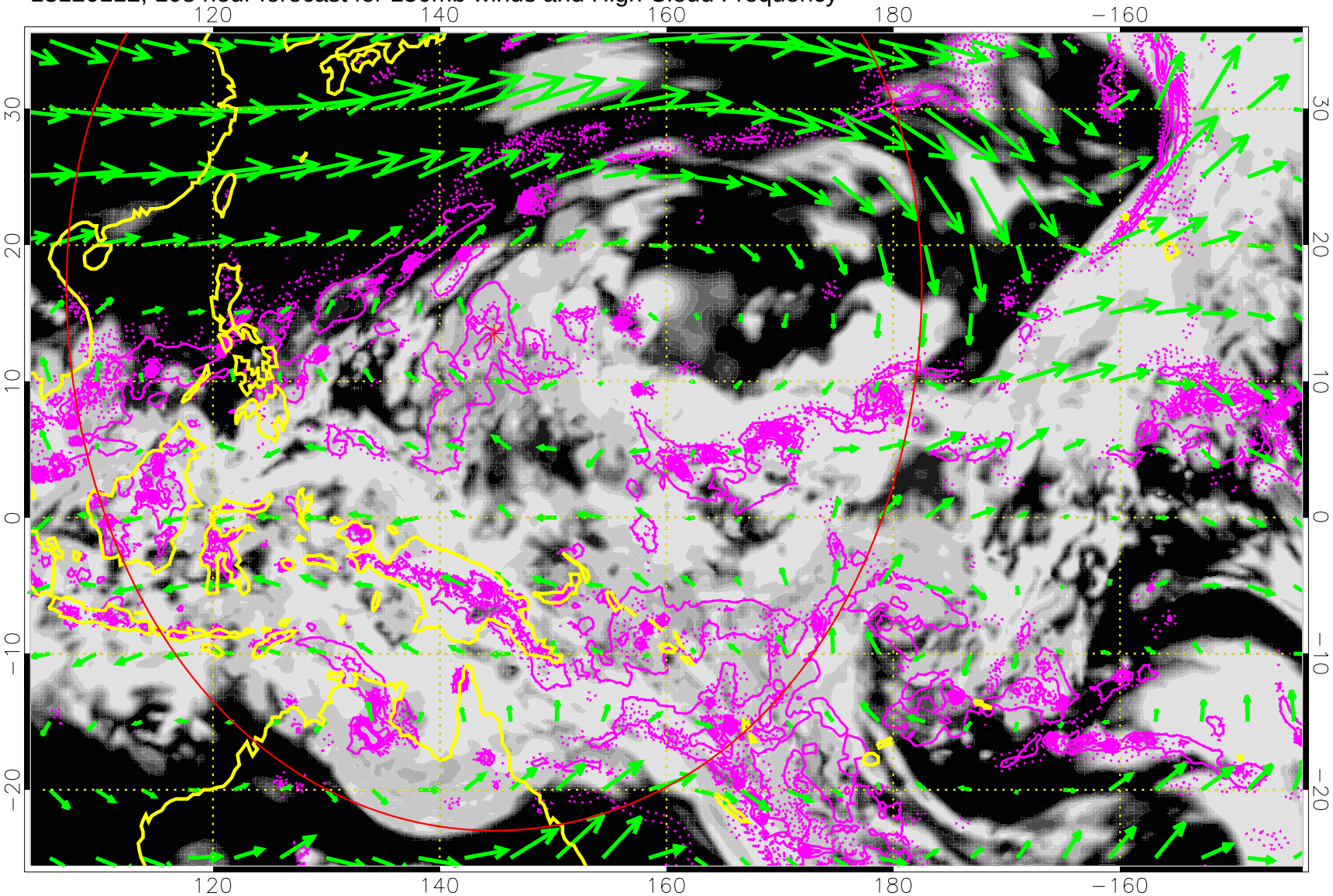

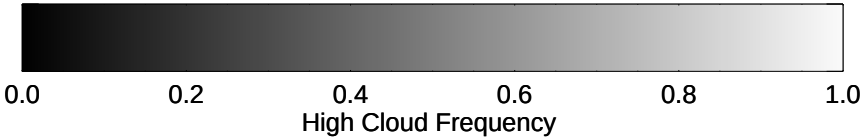

Precip (tot dot, conv sol) 6 mm/day contours, min 4

50 m/s
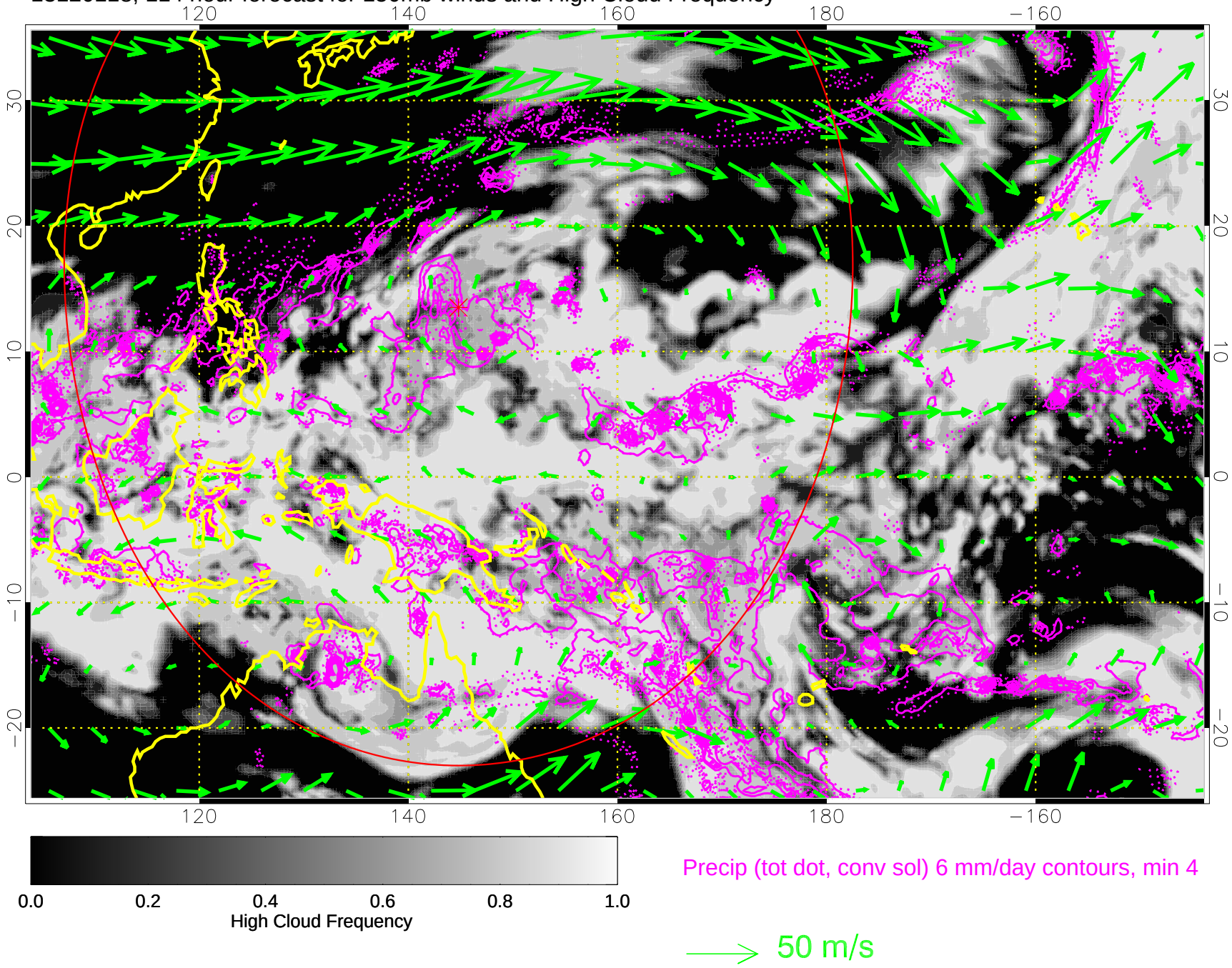
13120118, 114 hour forecast for 150mb winds and High Cloud Frequency