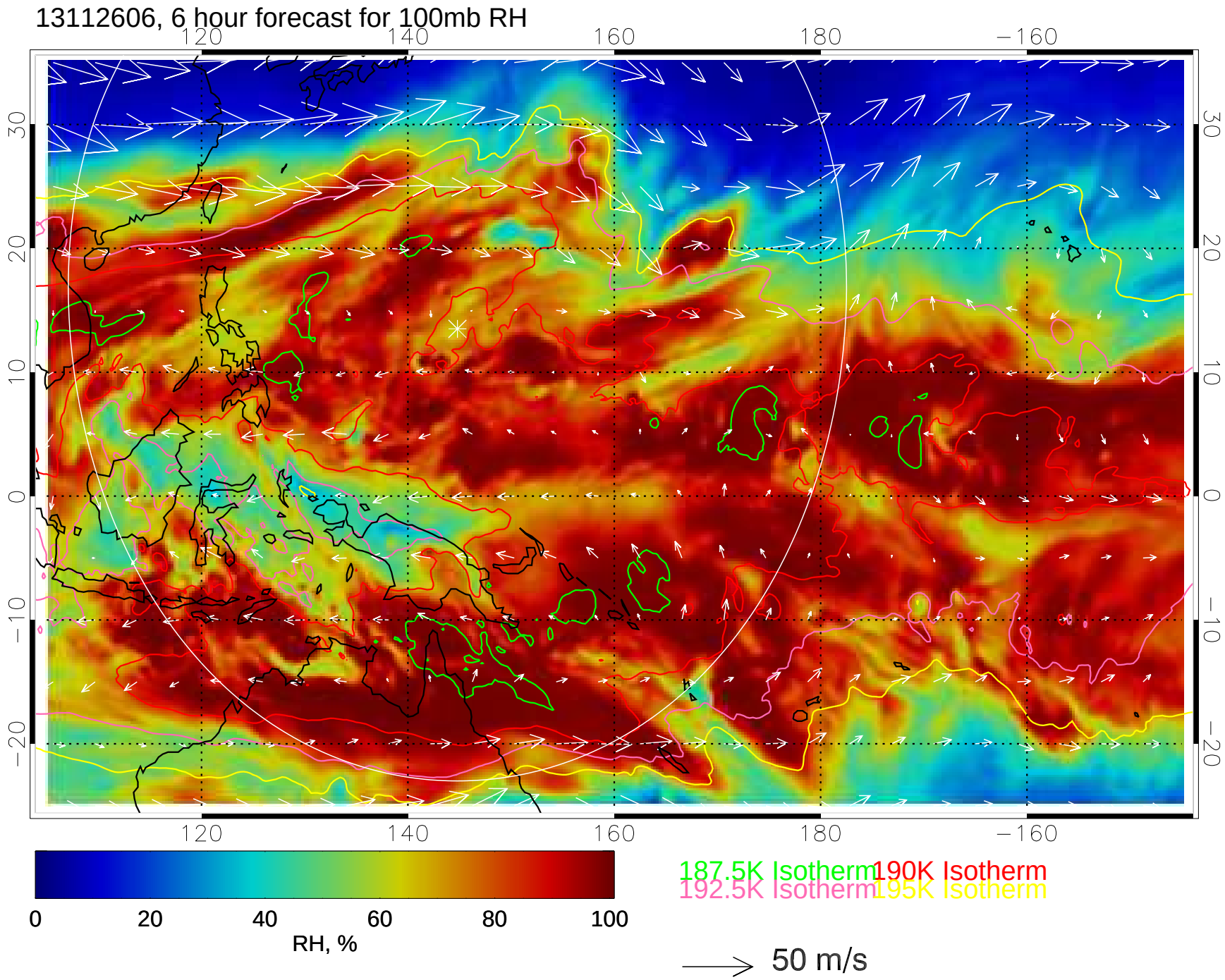
13112606, 6 hour forecast for 100mb RH
120
140
160
180
−160
30
20
10
0
−10
−20
0
20
40
60
80
100
RH, %
187.5K Isotherm
190K Isotherm
192.5K Isotherm
195K Isotherm
50 m/s

13112612, 12 hour forecast for 100mb RH

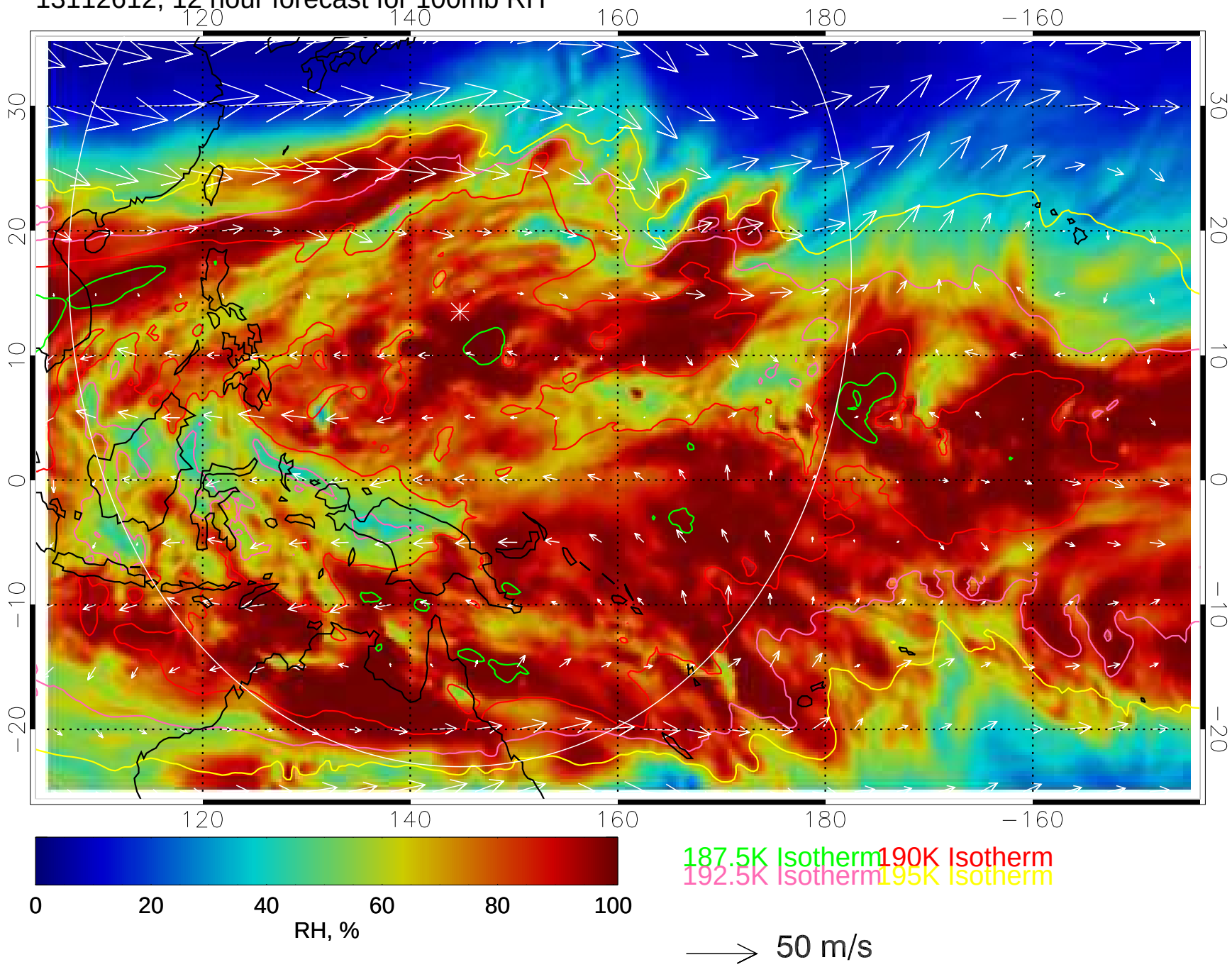

13112618, 18 hour forecast for 100mb RH

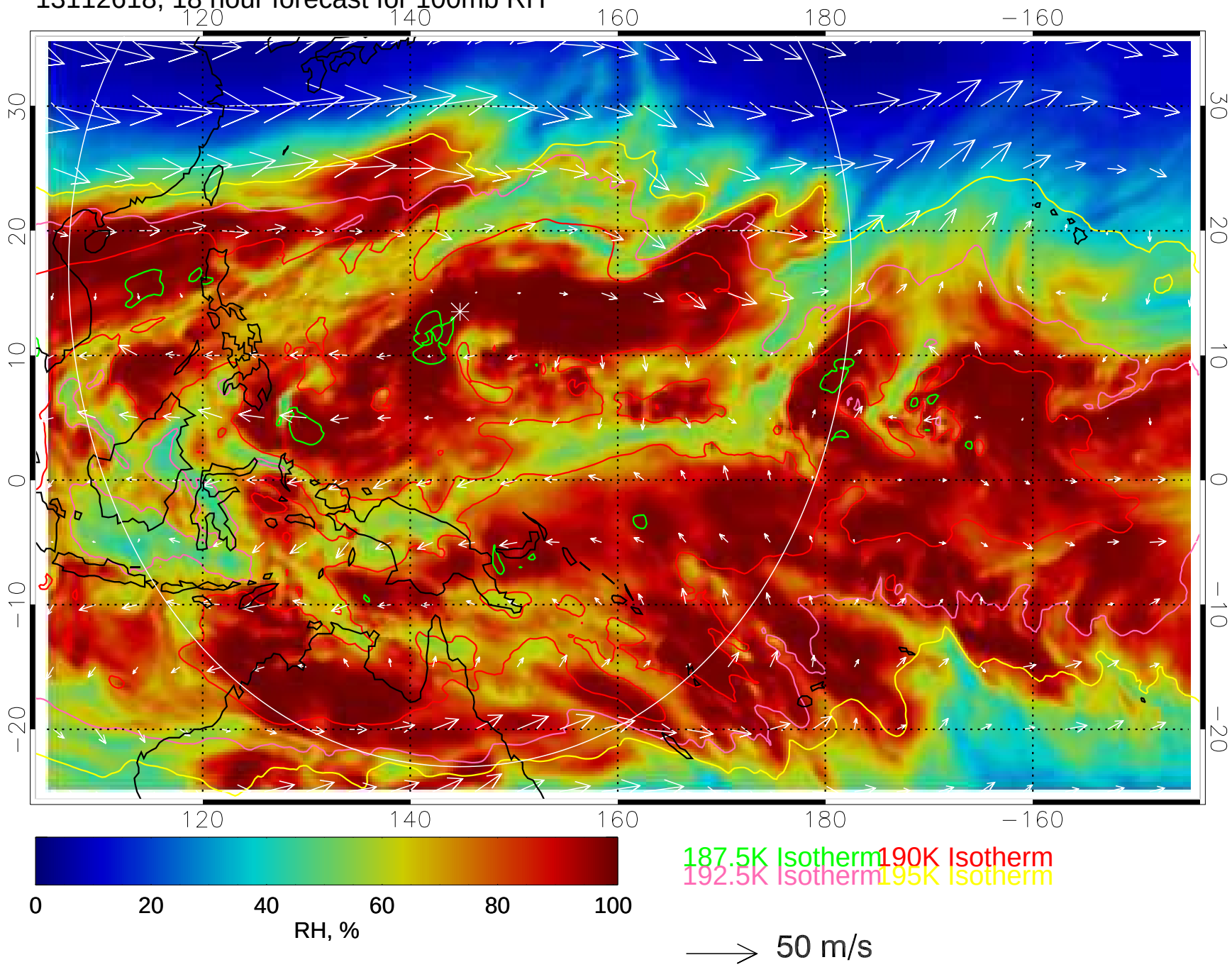

13112700, 24 hour forecast for 100mb RH

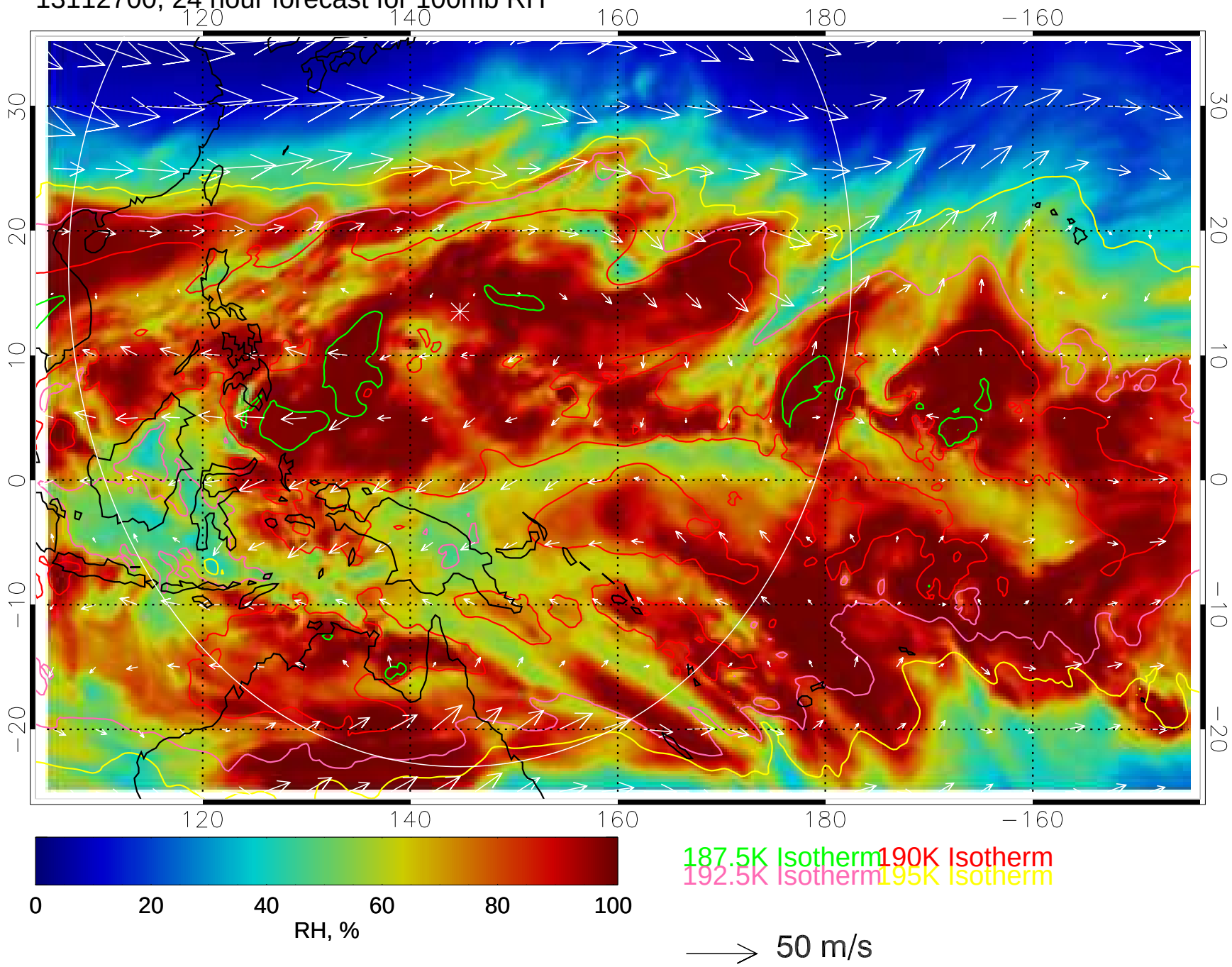

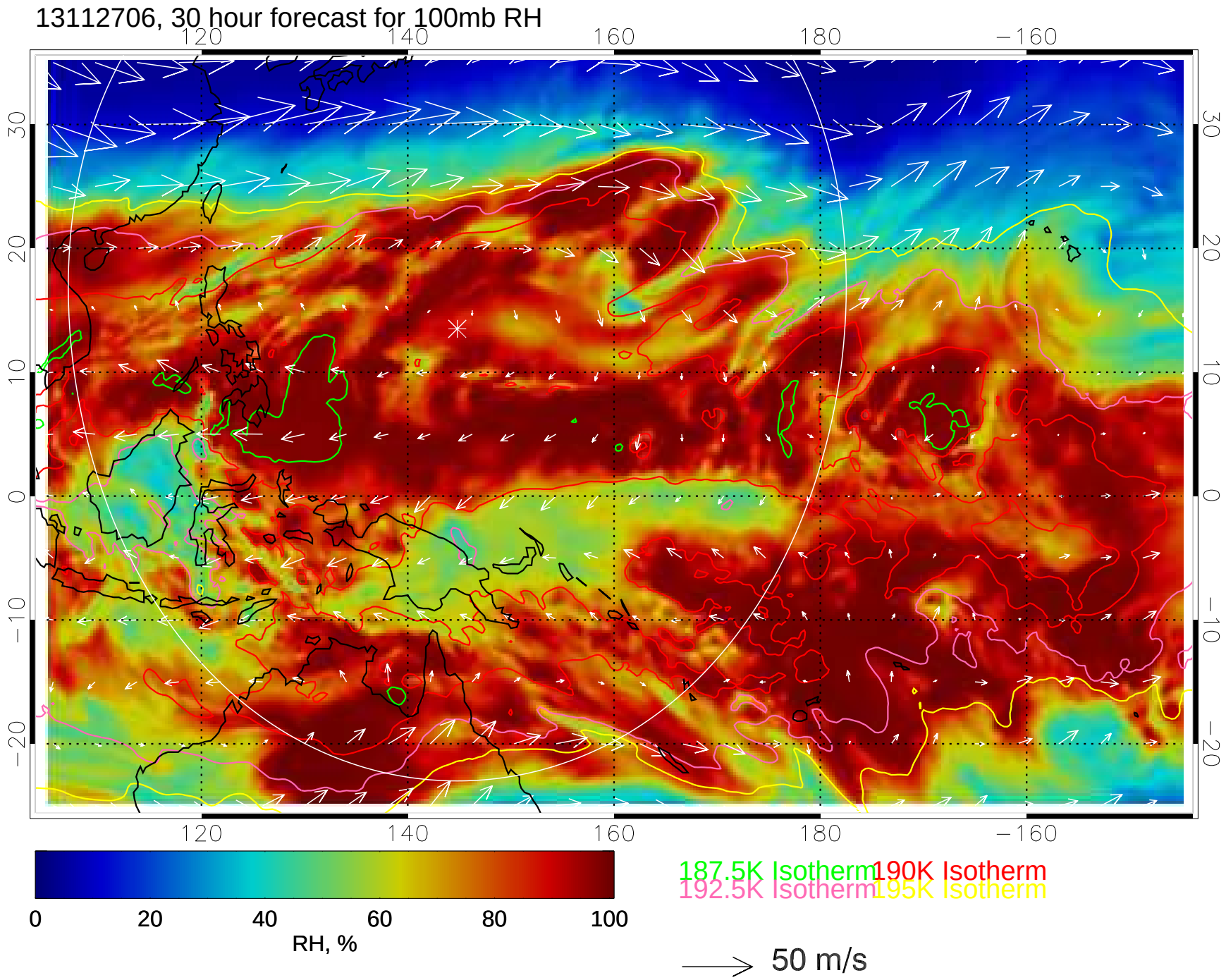
13112706, 30 hour forecast for 100mb RH
120
140
160
180
−160
30
20
10
0
−10
−20
0
20
40
60
80
100
RH, %
187.5K Isotherm
190K Isotherm
192.5K Isotherm
195K Isotherm
50 m/s

13112712, 36 hour forecast for 100mb RH

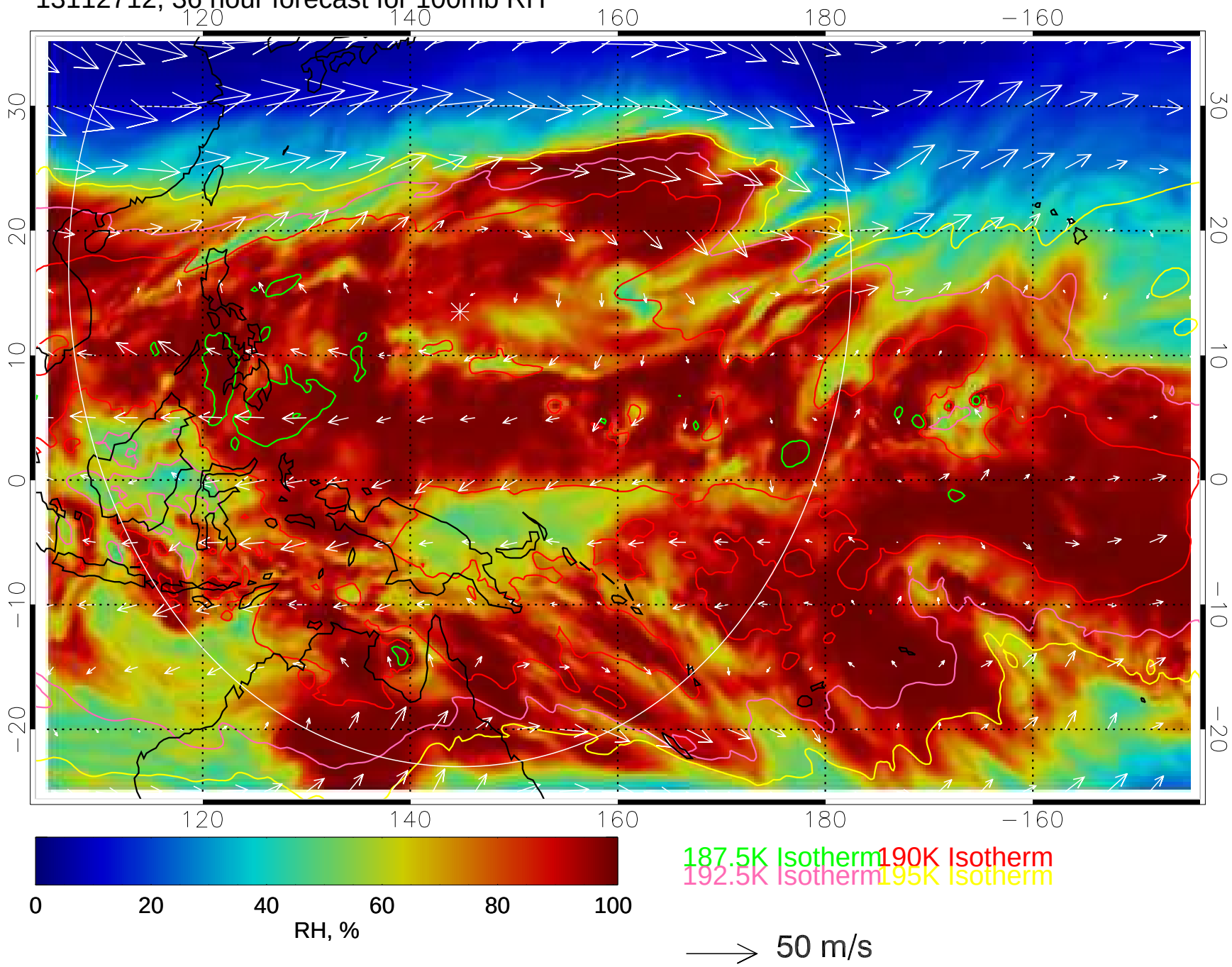

13112718, 42 hour forecast for 100mb RH

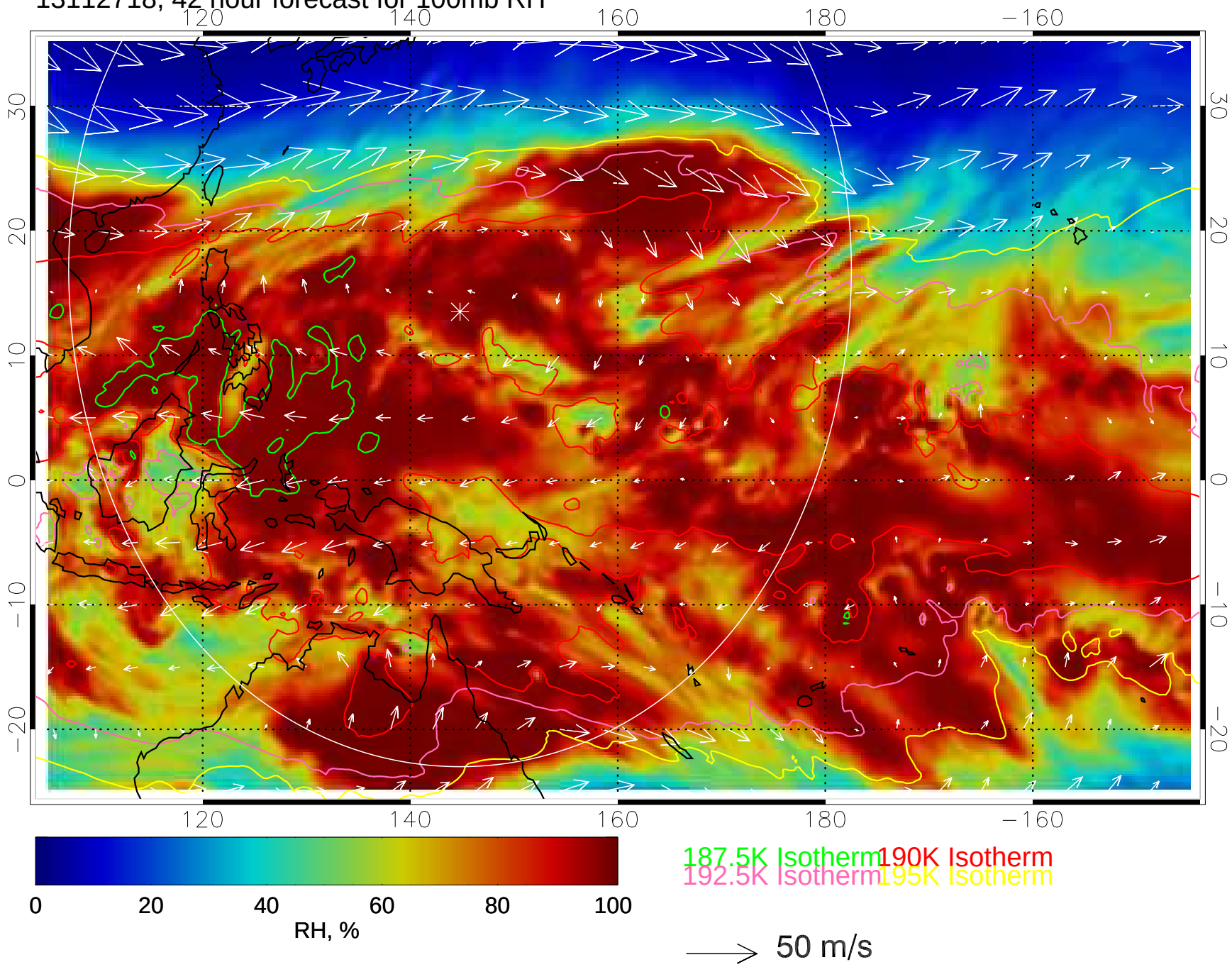

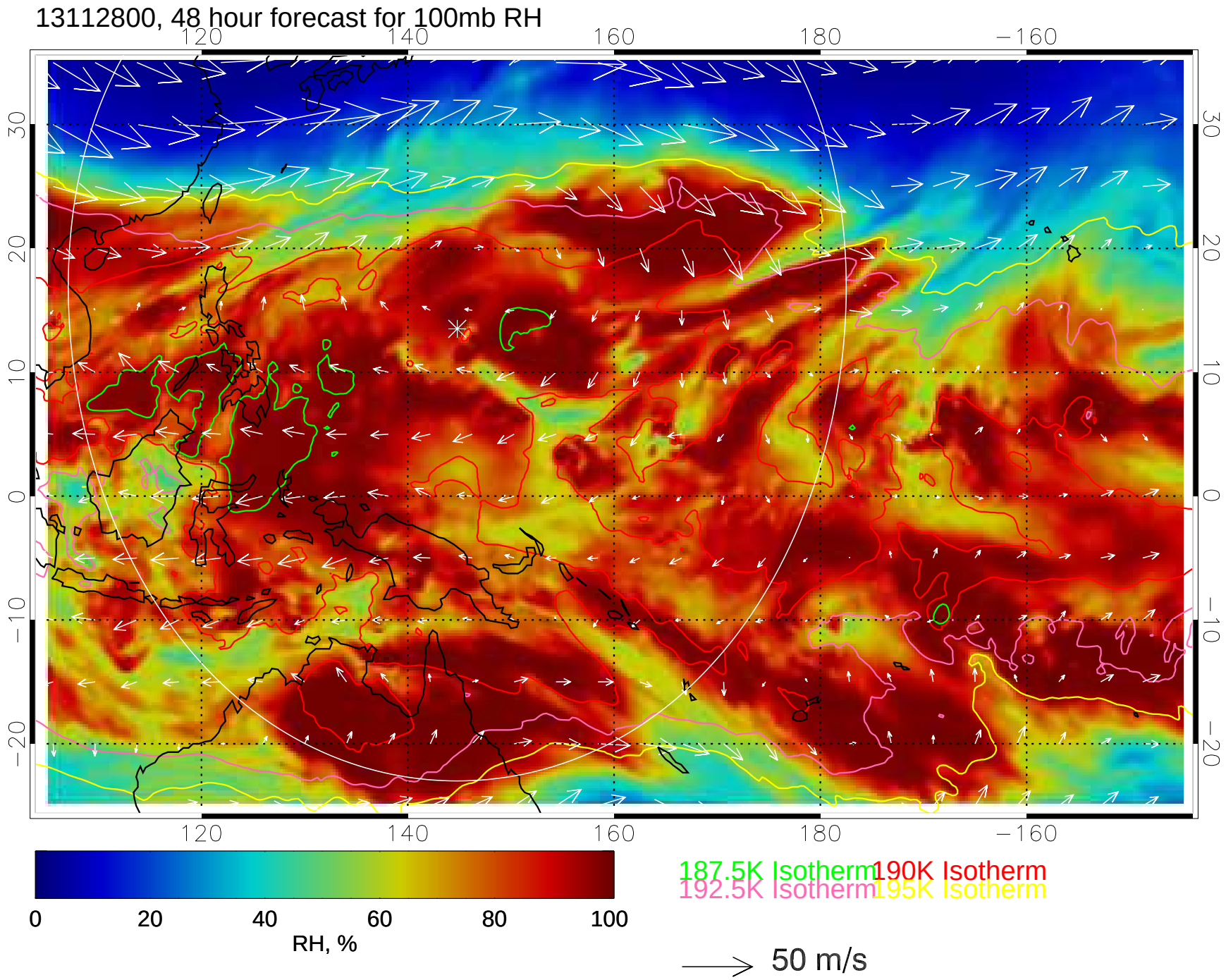
13112800, 48 hour forecast for 100mb RH
120
140
160
180
−160
30
20
10
0
−10
−20
0
20
40
60
80
100
RH, %
187.5K Isotherm
190K Isotherm
192.5K Isotherm
195K Isotherm
50 m/s

13112806, 54 hour forecast for 100mb RH

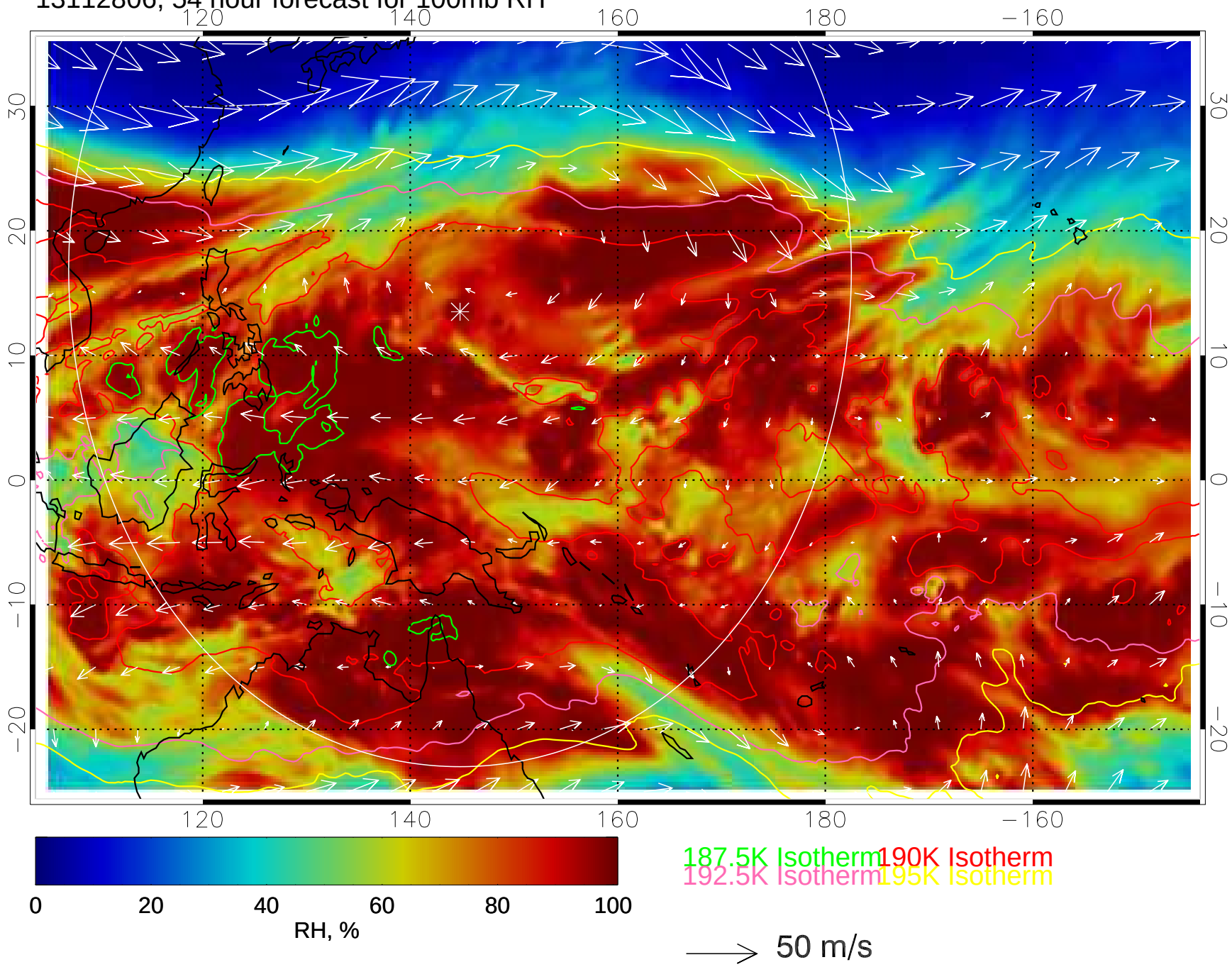

13112812, 60 hour forecast for 100mb RH

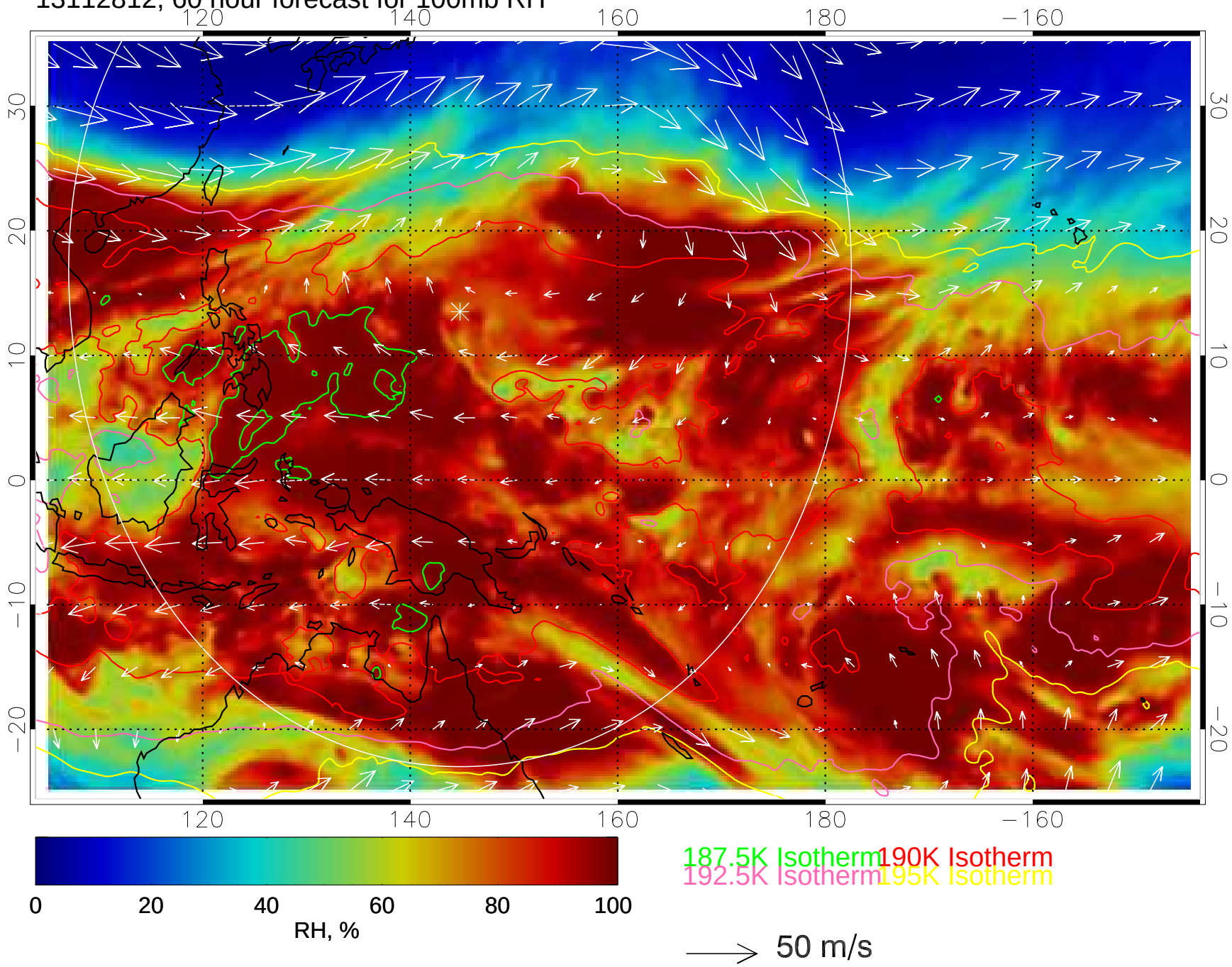

13112818, 66 hour forecast for 100mb RH

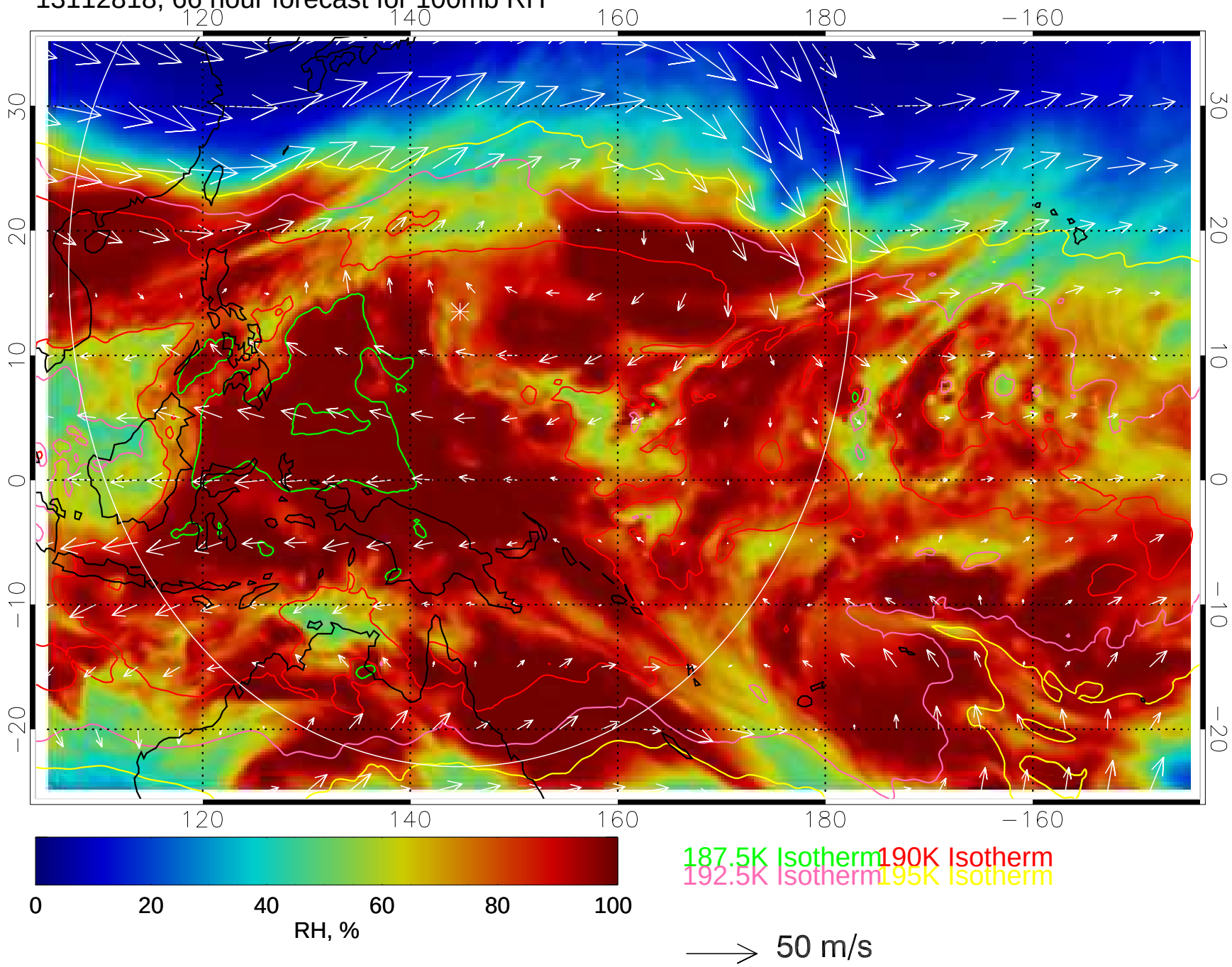

13112900, 72 hour forecast for 100mb RH

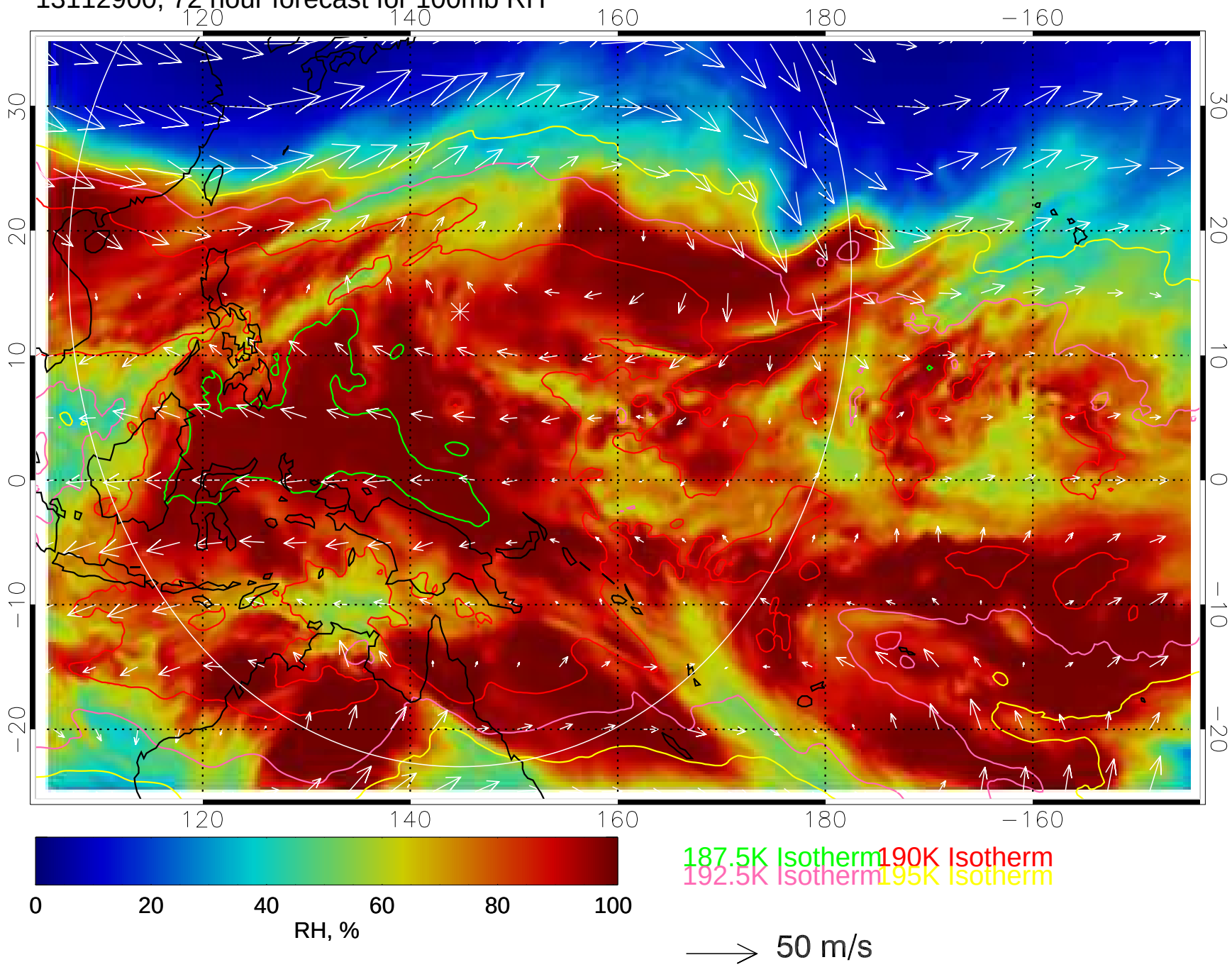

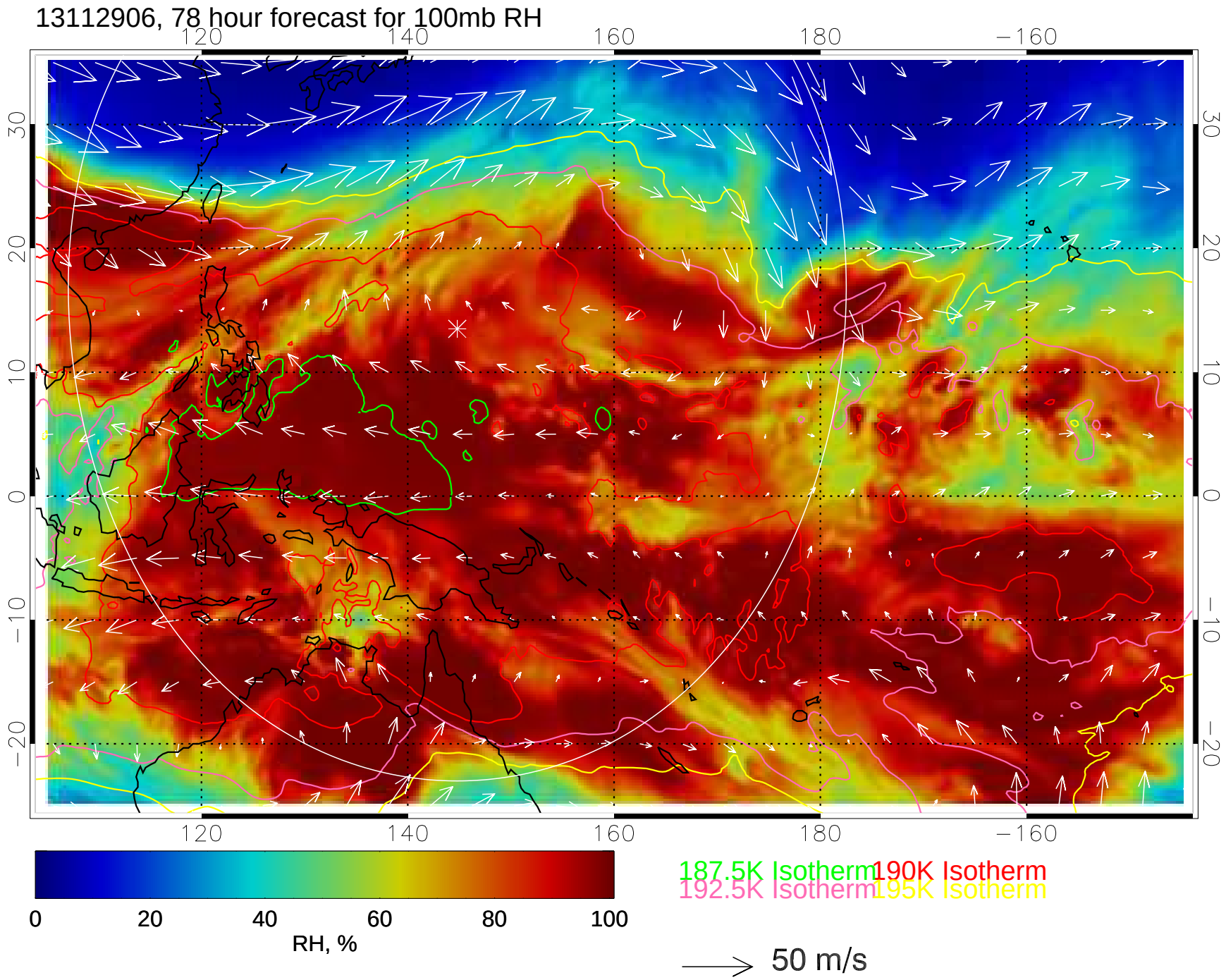
13112906, 78 hour forecast for 100mb RH
120
140
160
180
−160
30
20
10
0
−10
−20
0
20
40
60
80
100
RH, %
187.5K Isotherm
190K Isotherm
192.5K Isotherm
195K Isotherm
50 m/s

13112912, 84 hour forecast for 100mb RH

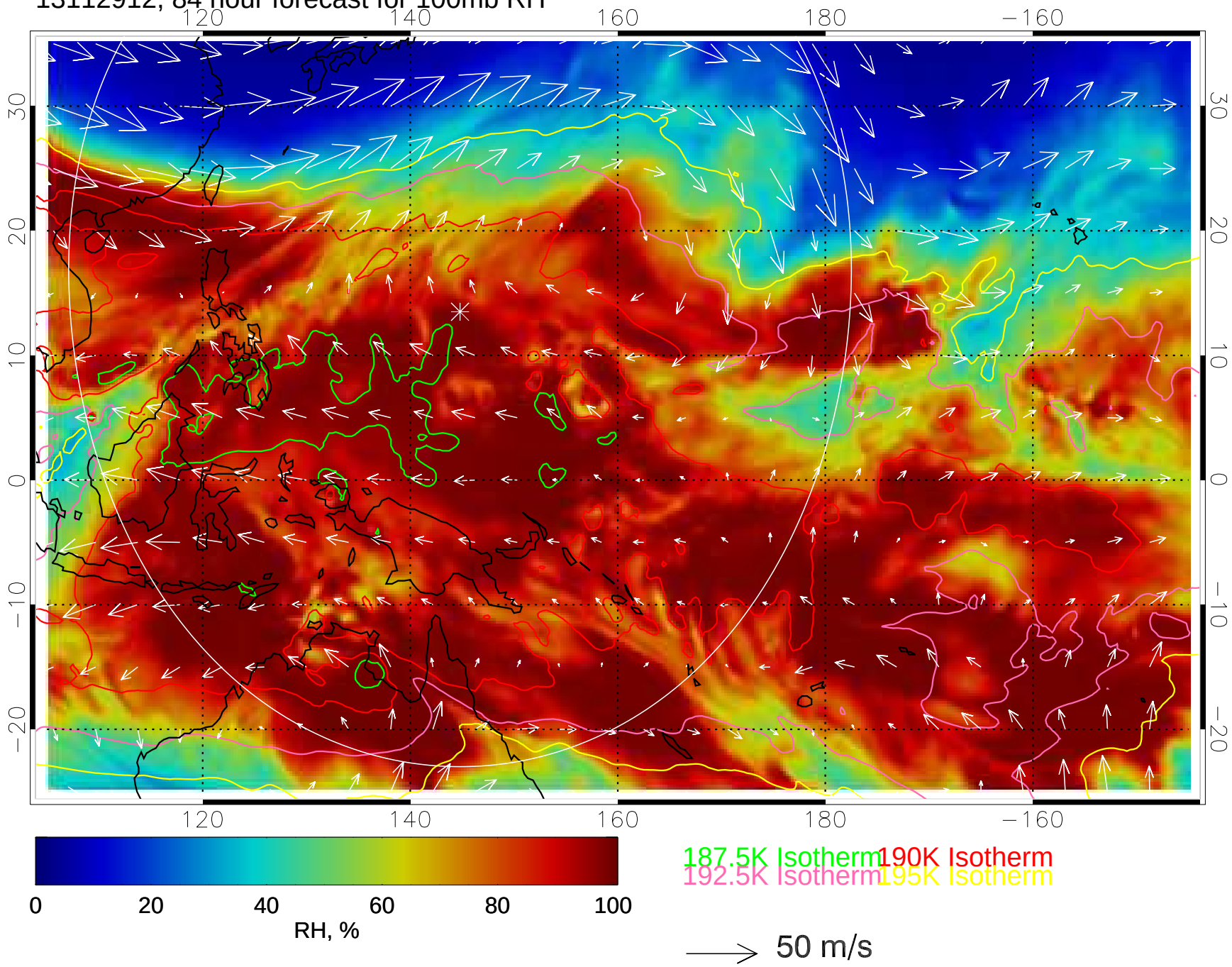

13112918, 90 hour forecast for 100mb RH

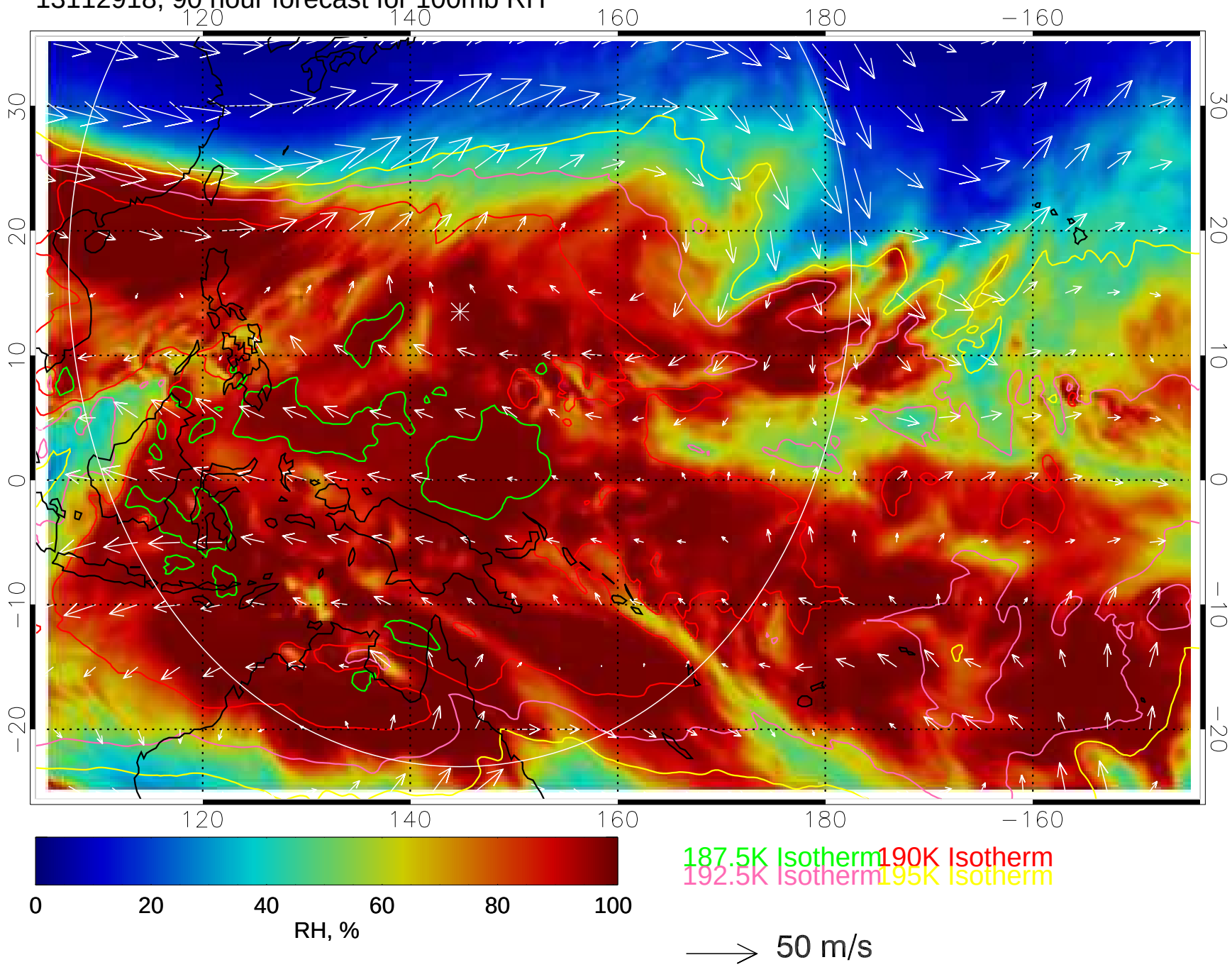

13113000, 96 hour forecast for 100mb RH

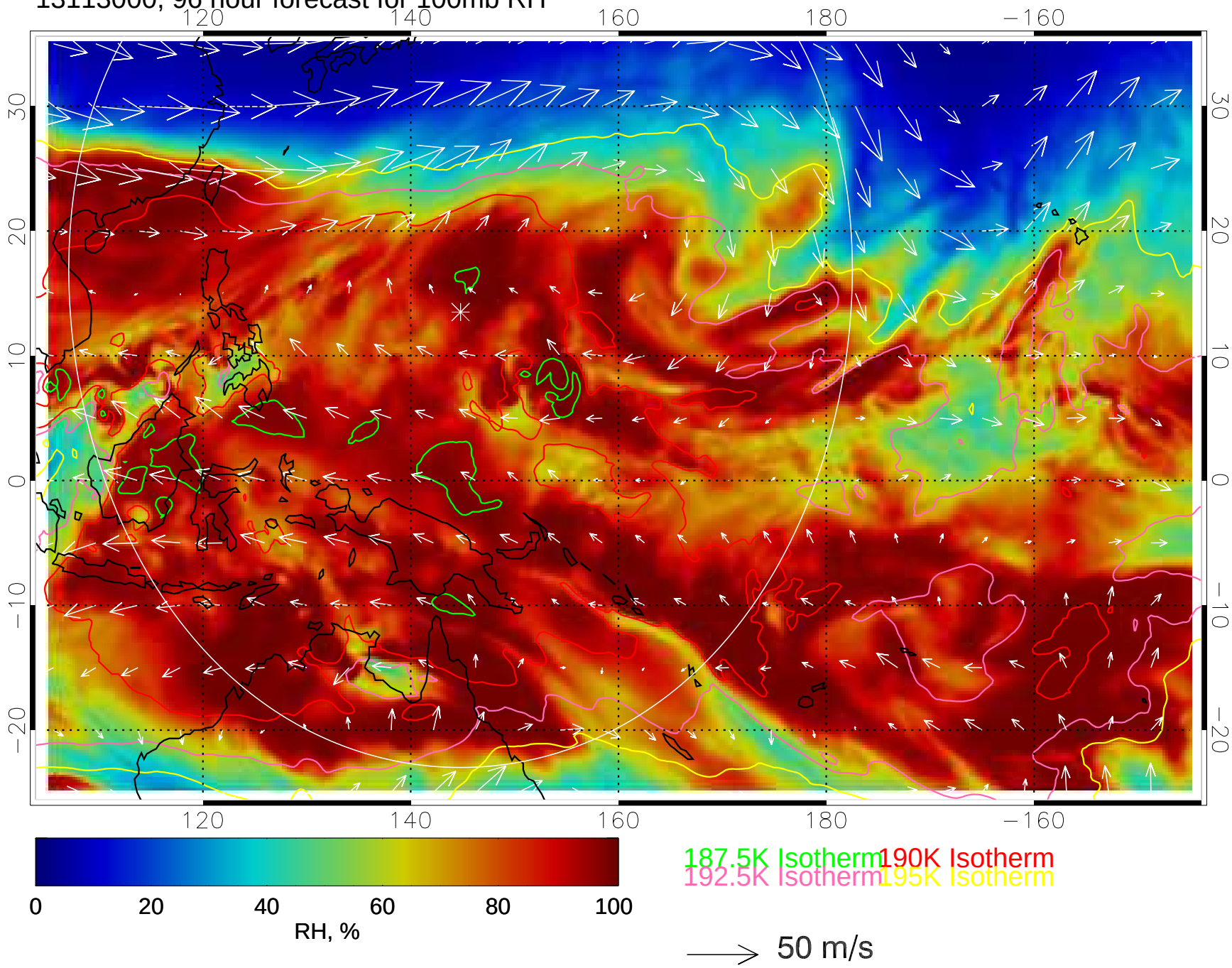

13113006, 102 hour forecast for 100mb RH

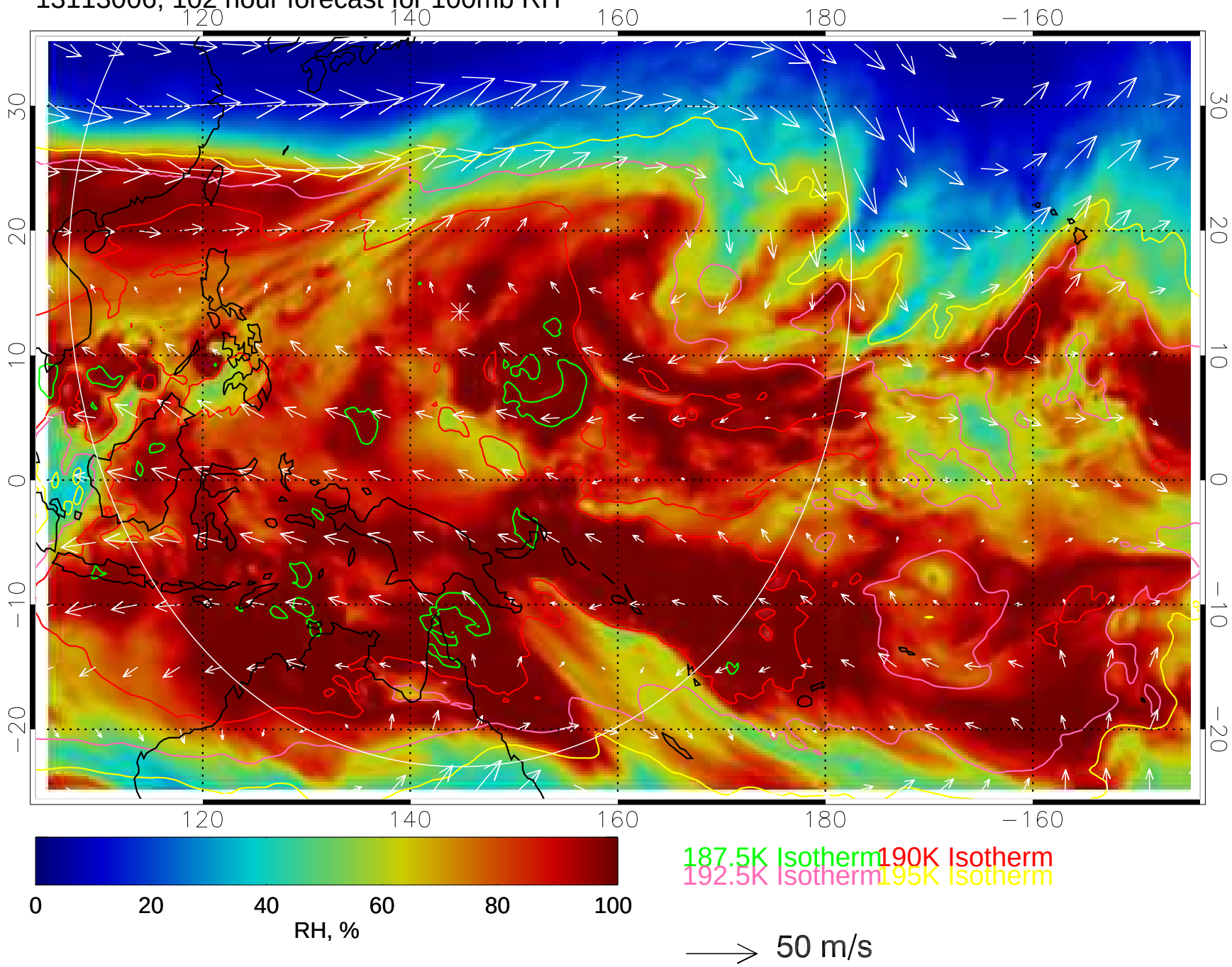

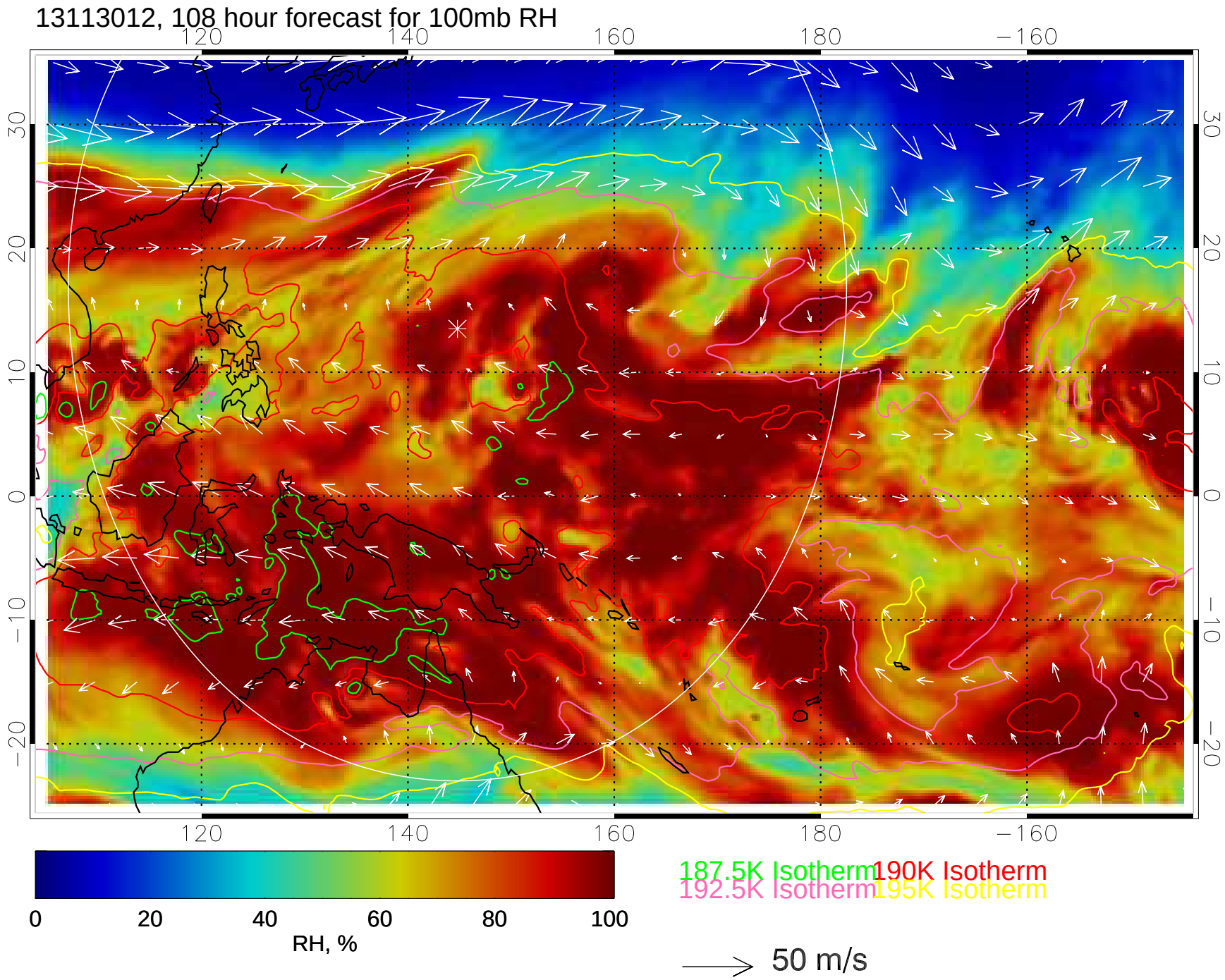
13113012, 108 hour forecast for 100mb RH
120
140
160
180
−160
30
20
10
0
−10
−20
0
20
40
60
80
100
RH, %
187.5K Isotherm
190K Isotherm
192.5K Isotherm
195K Isotherm
50 m/s
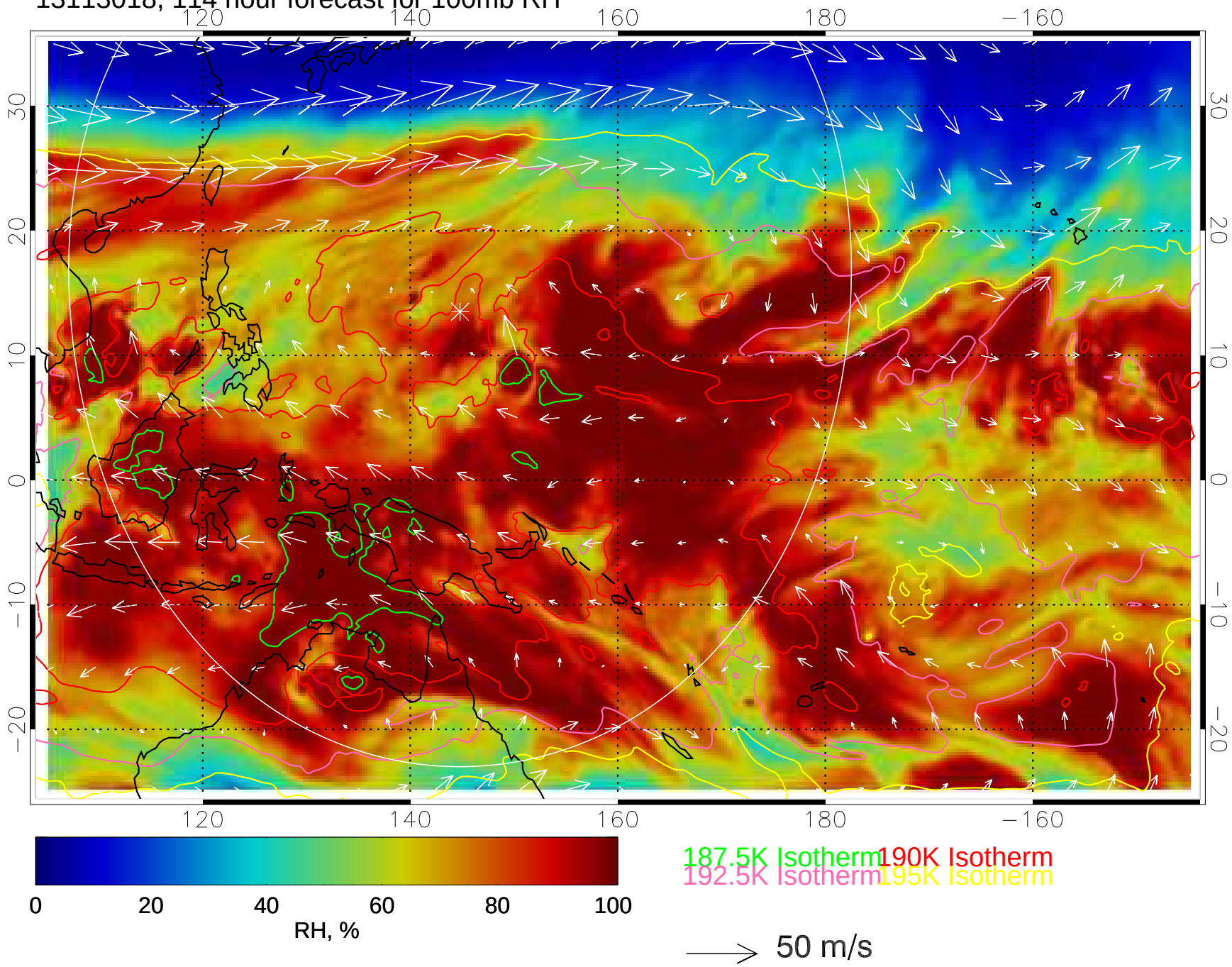
13113018, 114 hour forecast for 100mb RH