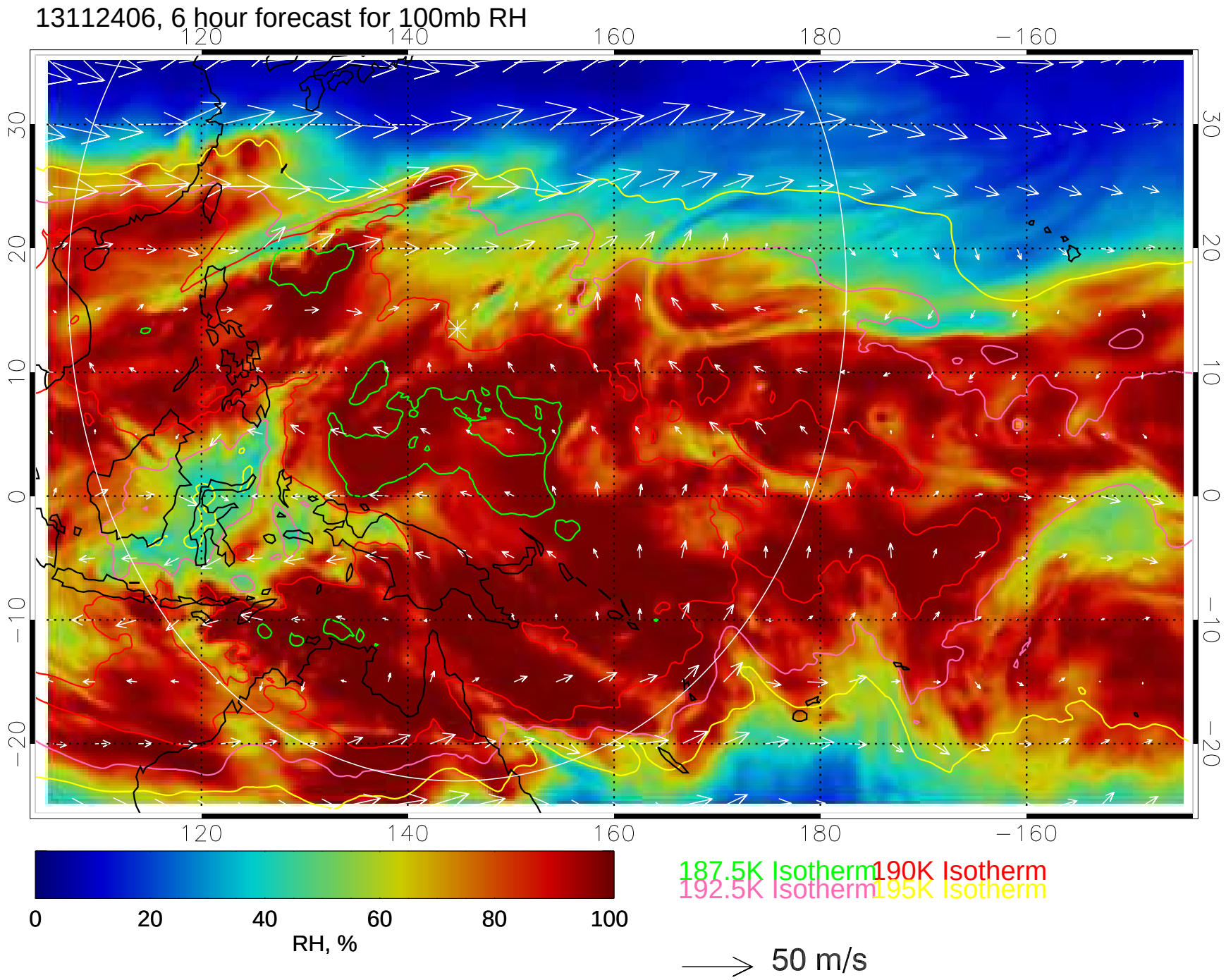
13112406, 6 hour forecast for 100mb RH
120
140
160
180
−160
30
20
10
0
−10
−20
0
20
40
60
80
100
RH, %
187.5K Isotherm
190K Isotherm
192.5K Isotherm
195K Isotherm
50 m/s

13112412, 12 hour forecast for 100mb RH

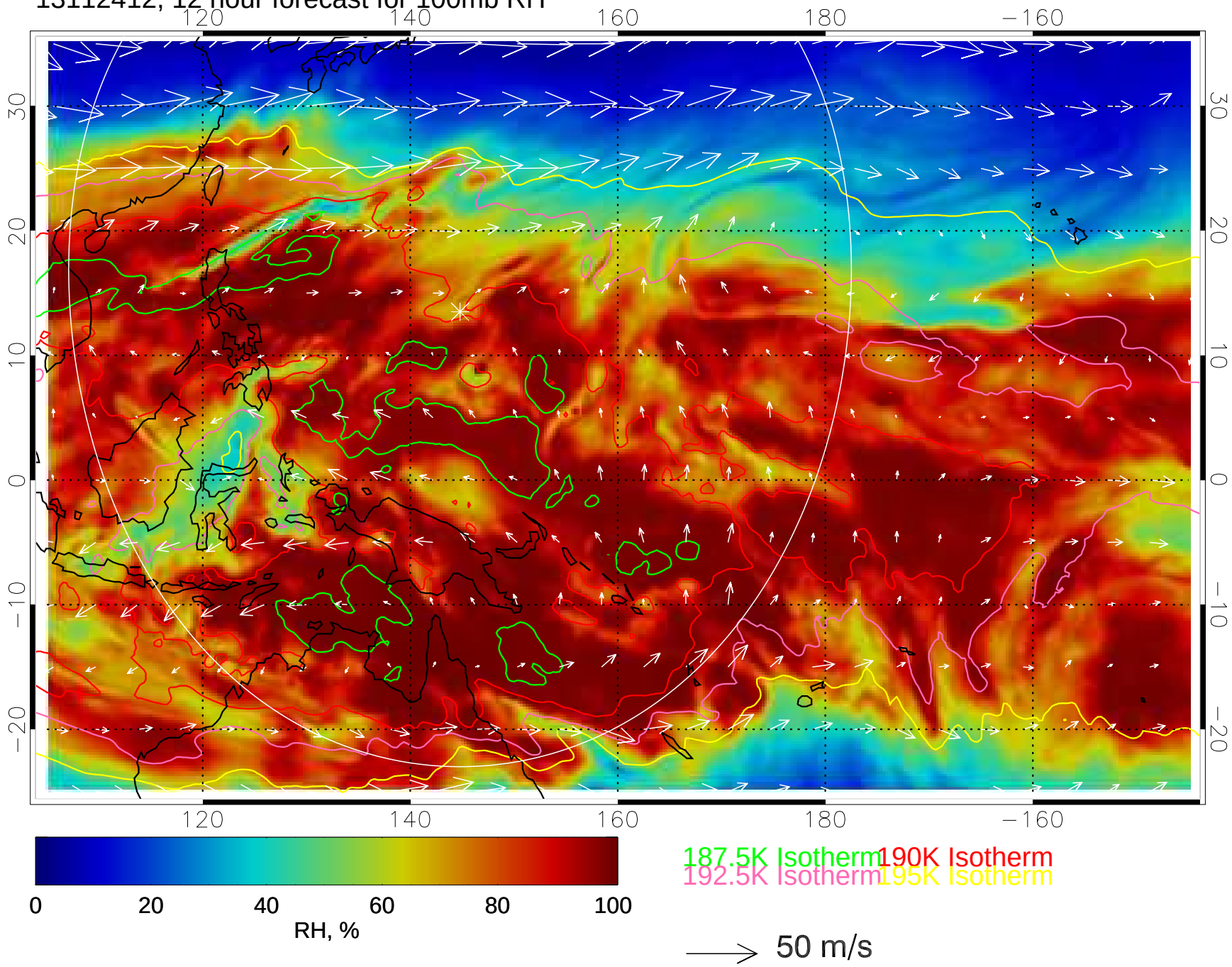

13112418, 18 hour forecast for 100mb RH

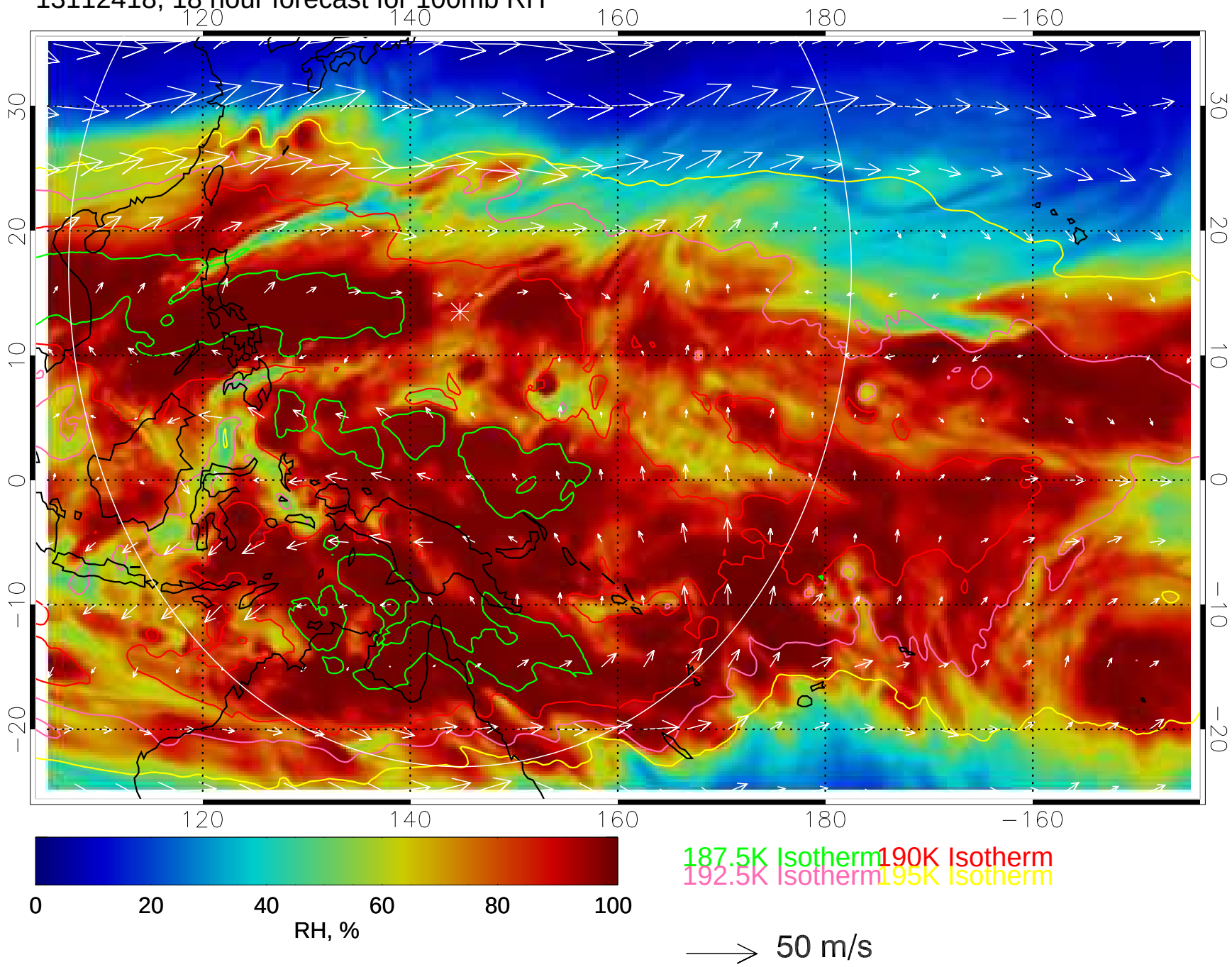

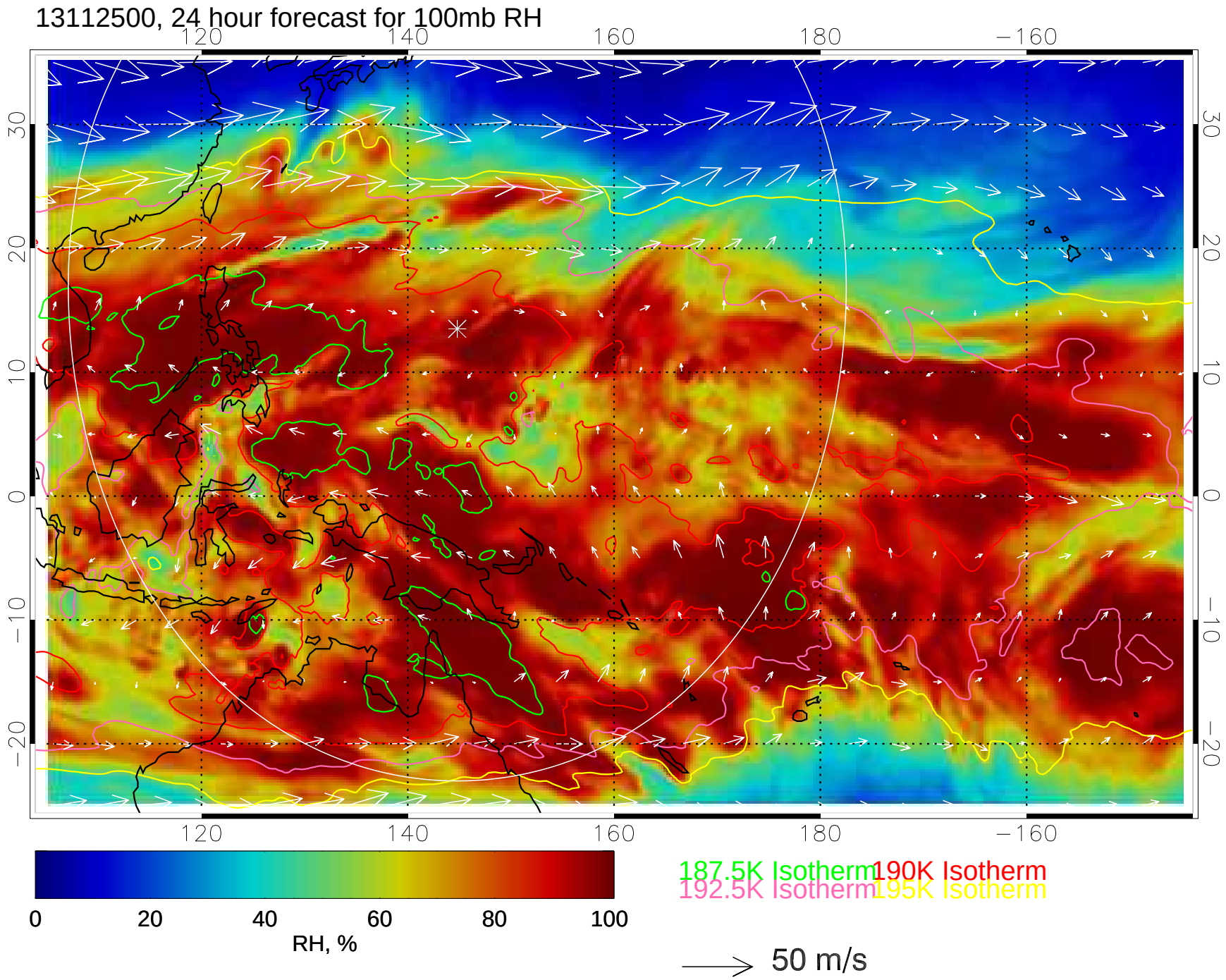
13112500, 24 hour forecast for 100mb RH
120
140
160
180
−160
30
20
10
0
−10
−20
0
20
40
60
80
100
RH, %
187.5K Isotherm
190K Isotherm
192.5K Isotherm
195K Isotherm
50 m/s

13112506, 30 hour forecast for 100mb RH

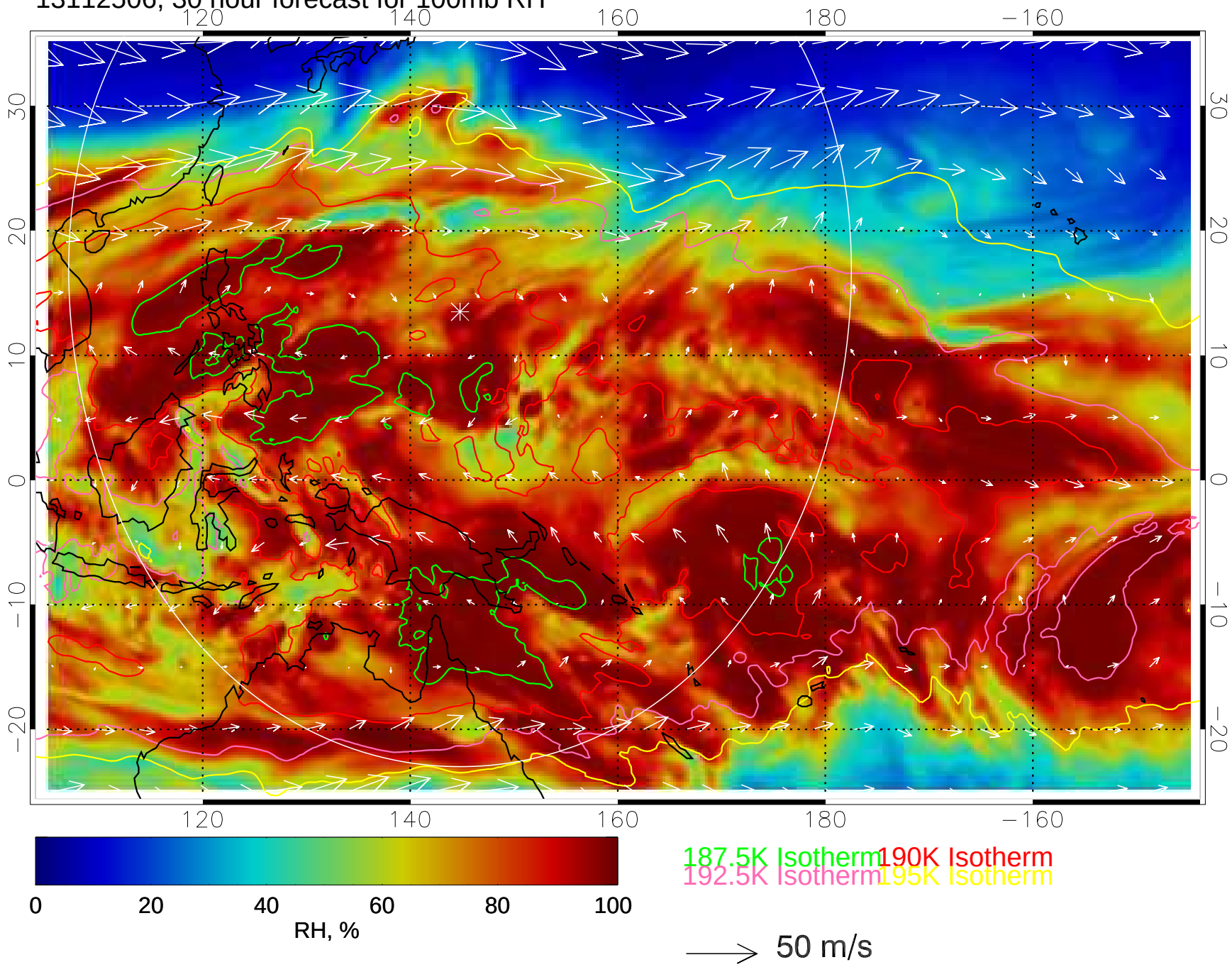

13112512, 36 hour forecast for 100mb RH

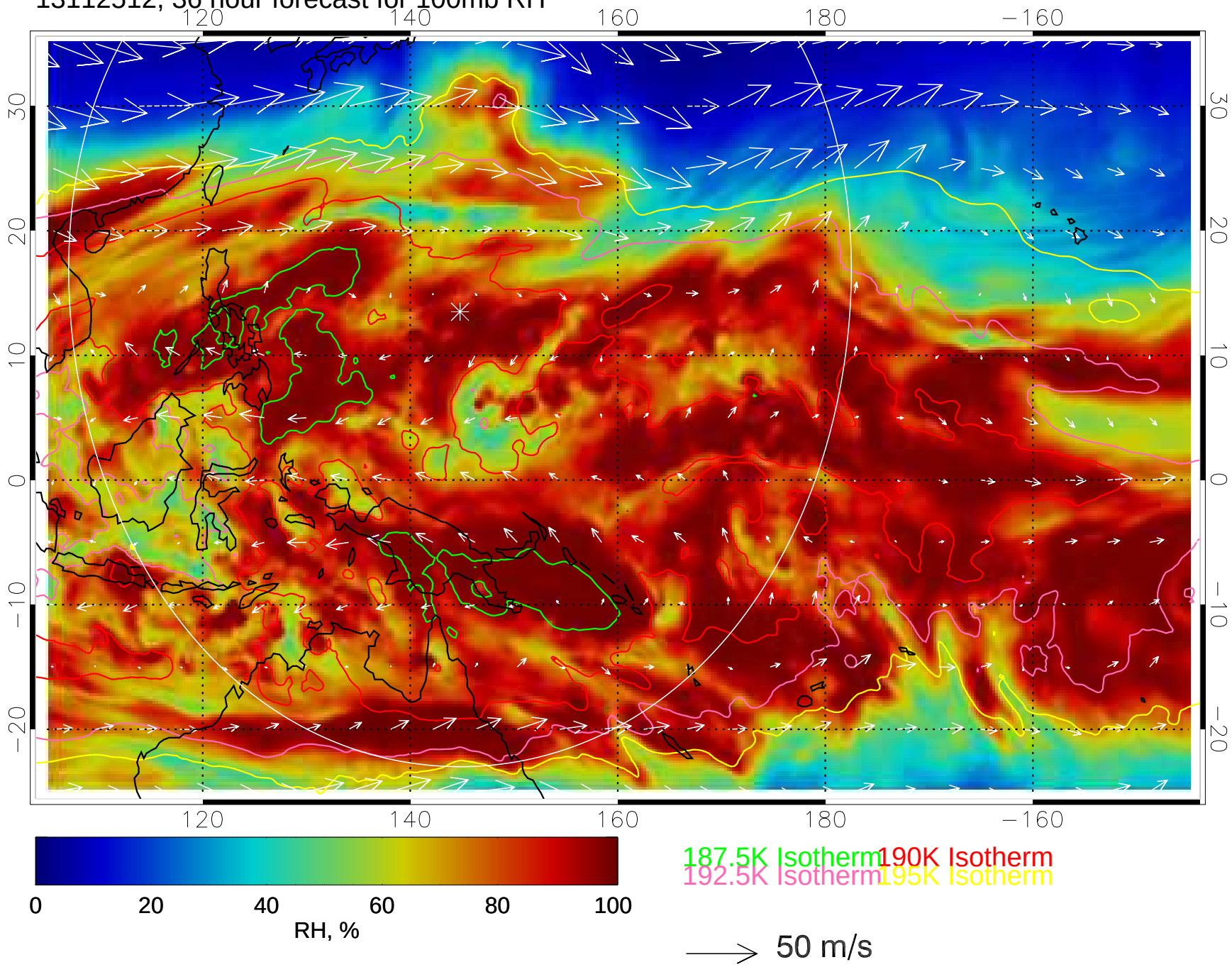

13112518, 42 hour forecast for 100mb RH

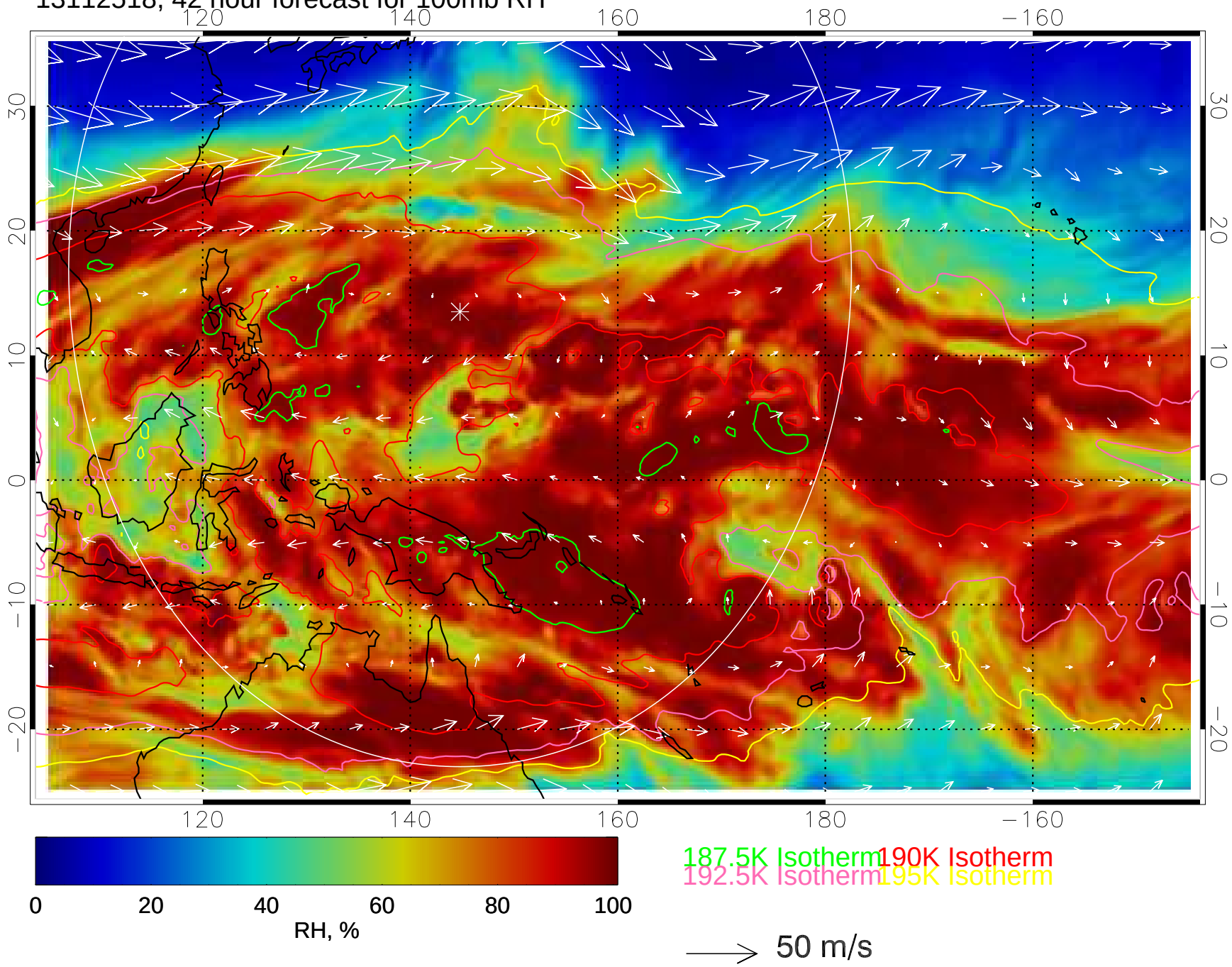

13112600, 48 hour forecast for 100mb RH

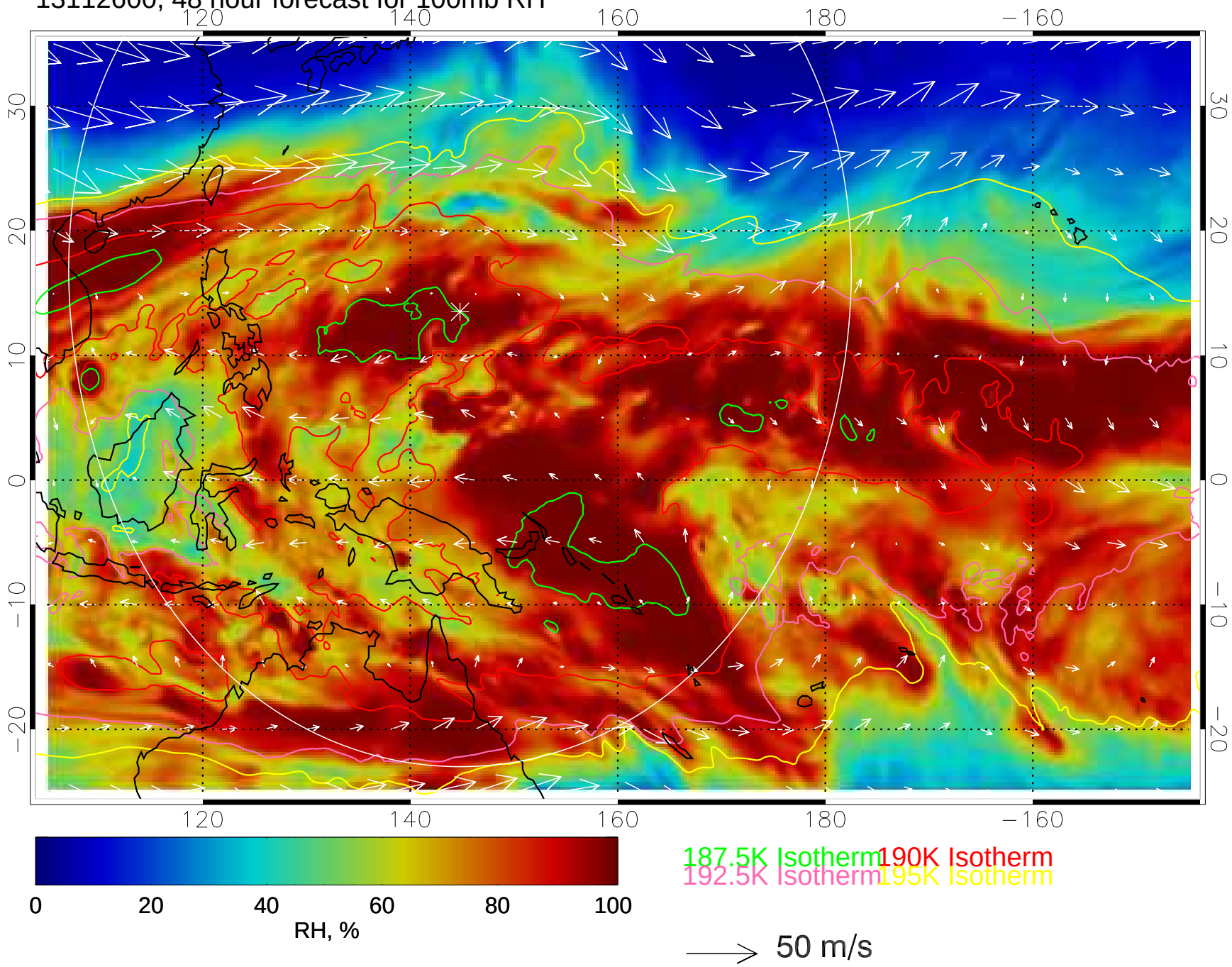

13112606, 54 hour forecast for 100mb RH

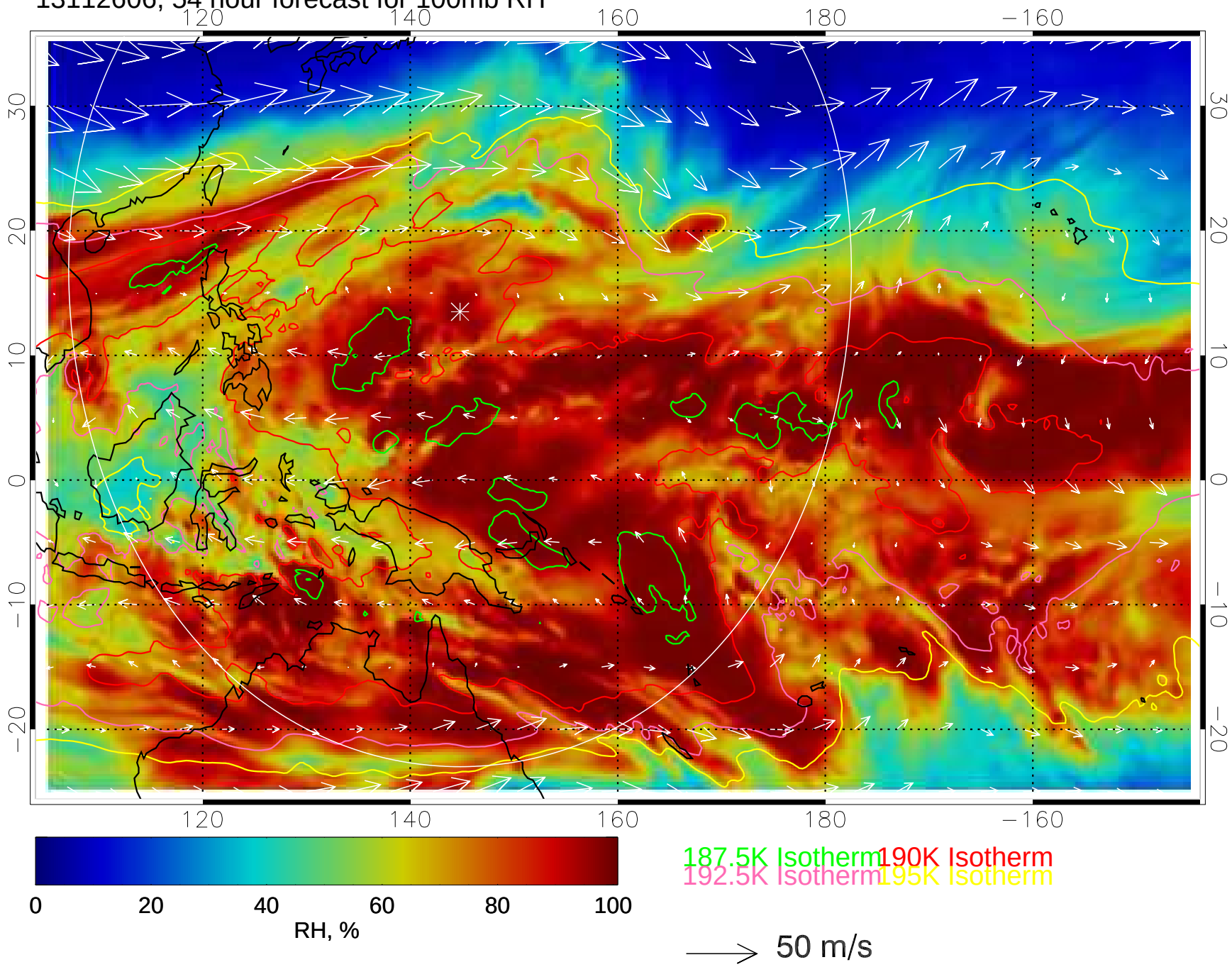

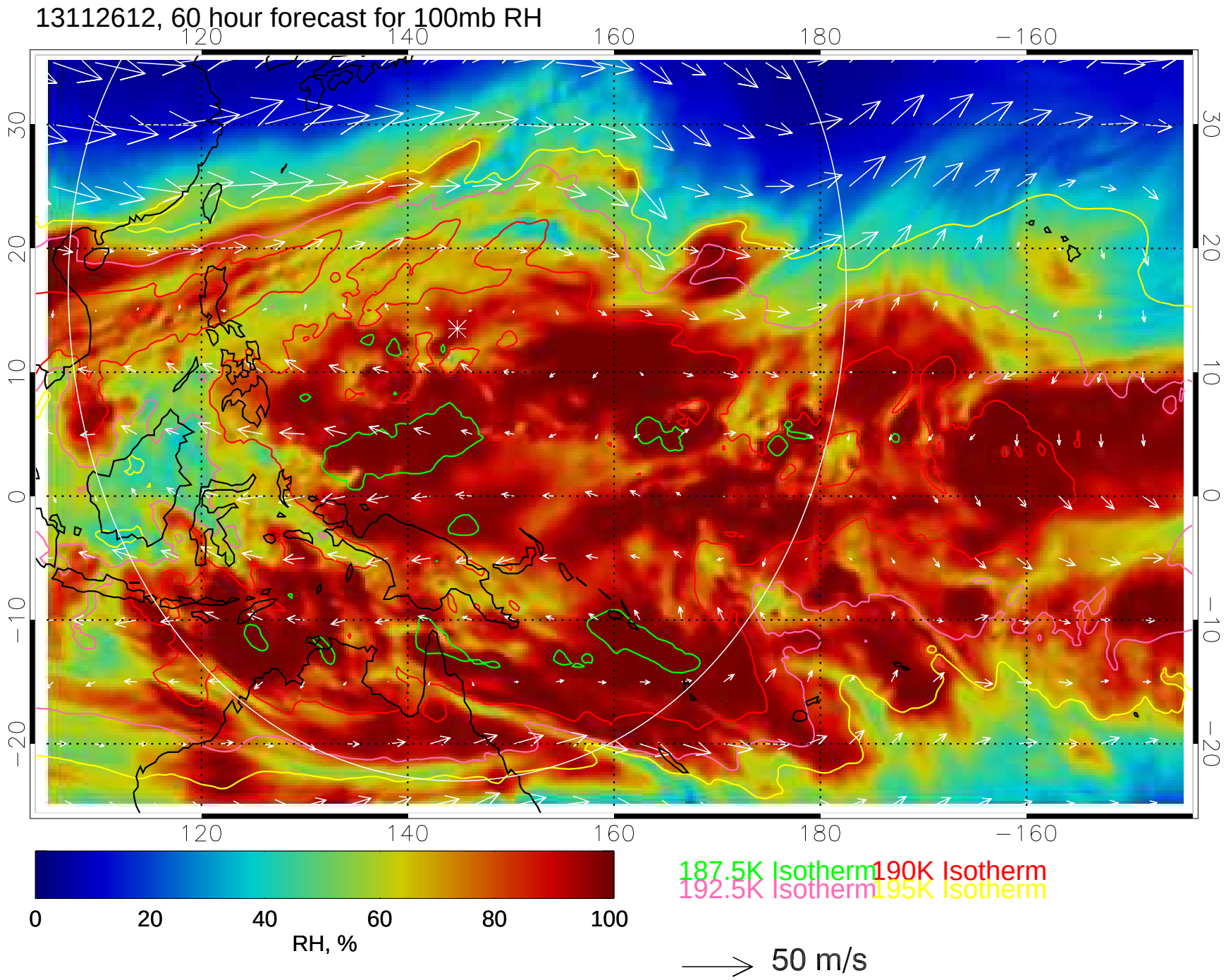
13112612, 60 hour forecast for 100mb RH
120
140
160
180
−160
30
20
10
0
−10
−20
0
20
40
60
80
100
RH, %
187.5K Isotherm
190K Isotherm
192.5K Isotherm
195K Isotherm
50 m/s

13112618, 66 hour forecast for 100mb RH

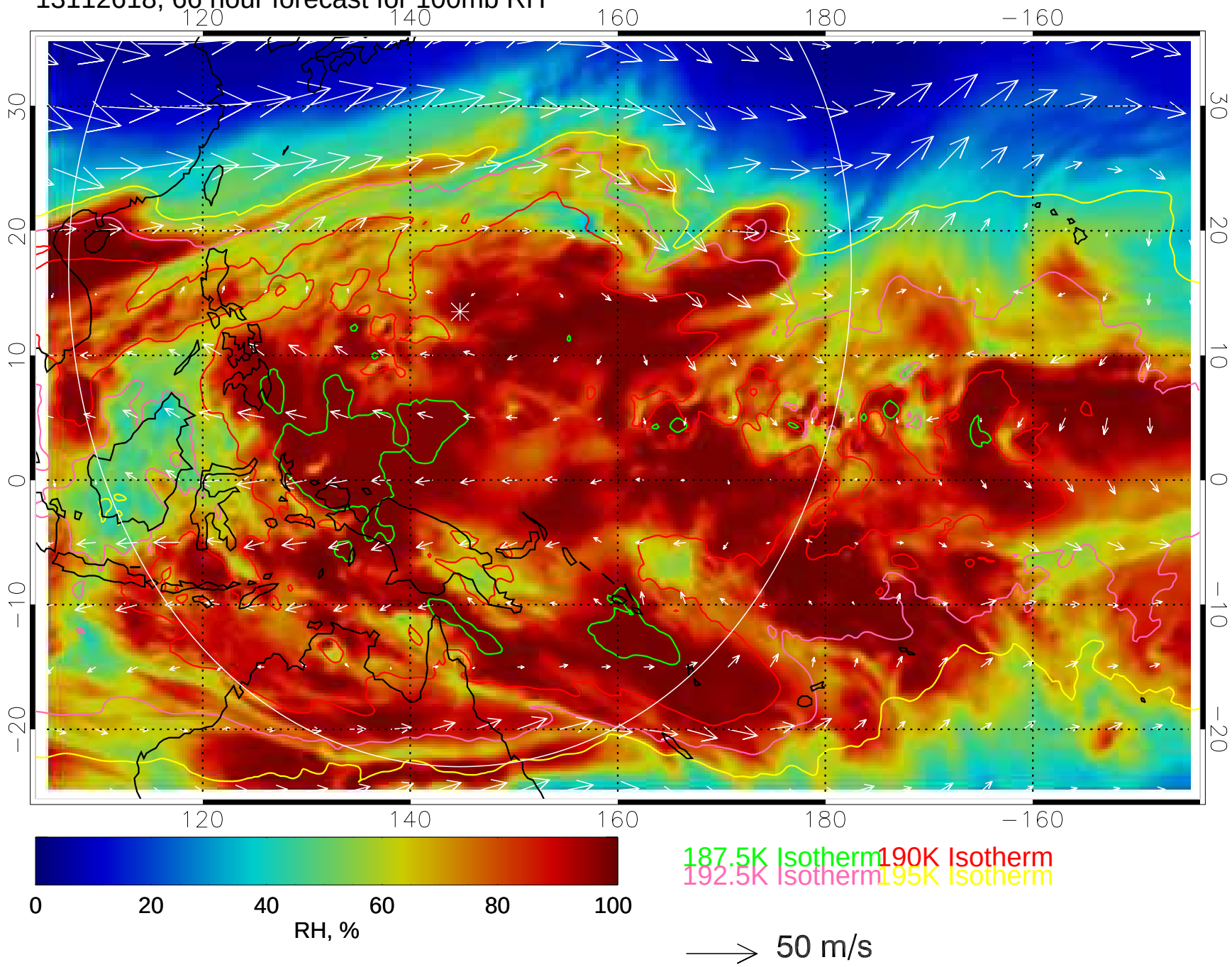

13112700, 72 hour forecast for 100mb RH

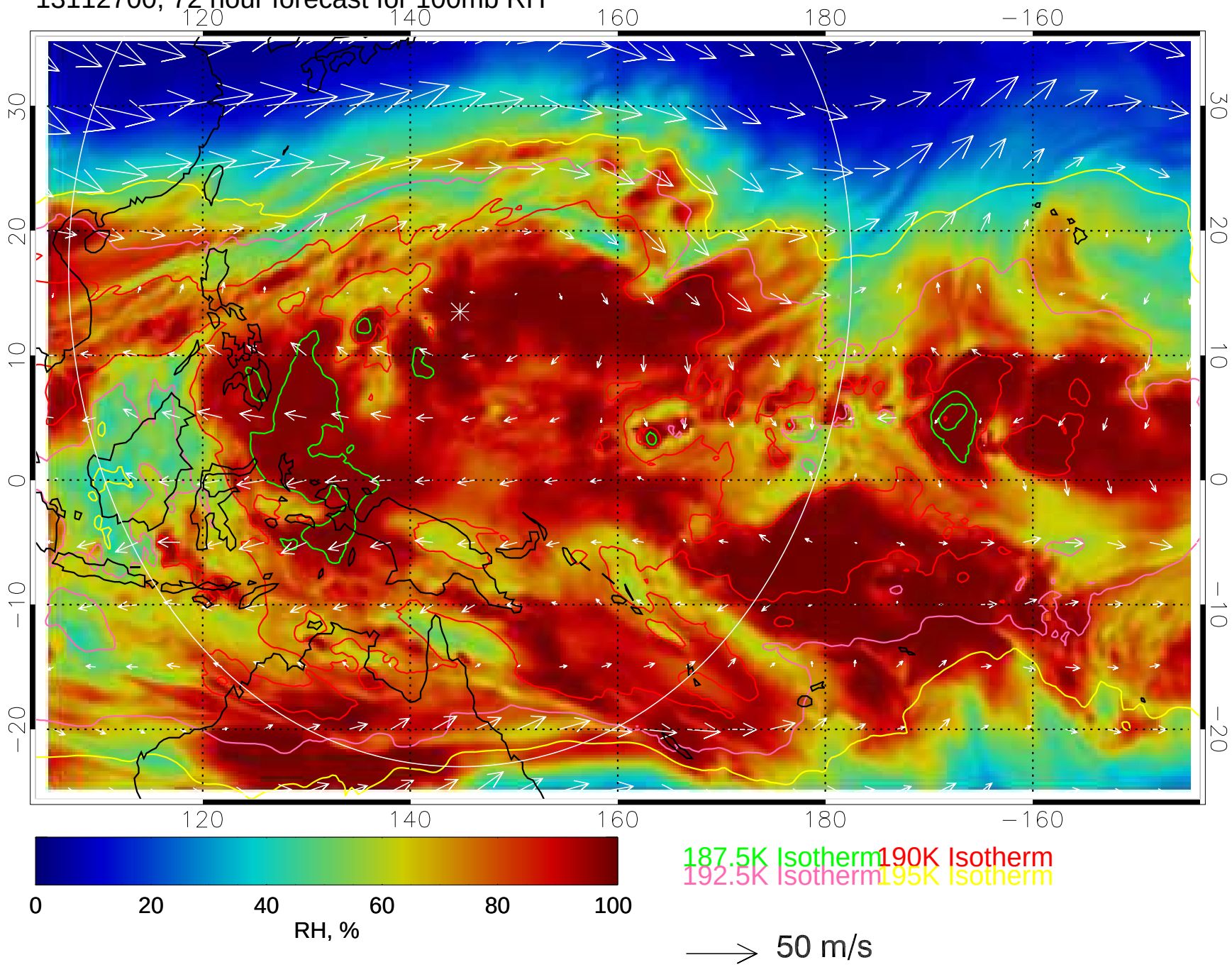

13112706, 78 hour forecast for 100mb RH

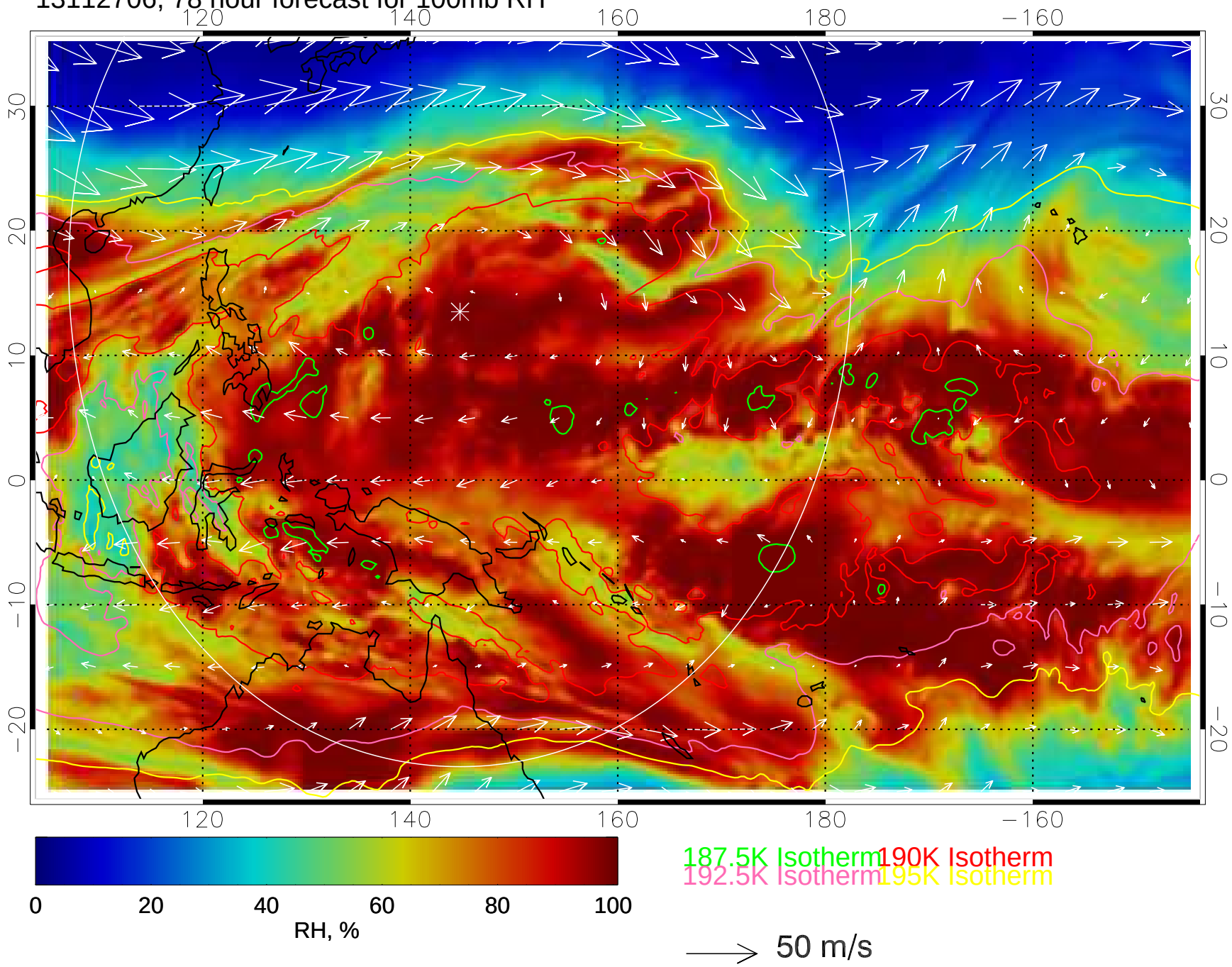

13112712, 84 hour forecast for 100mb RH

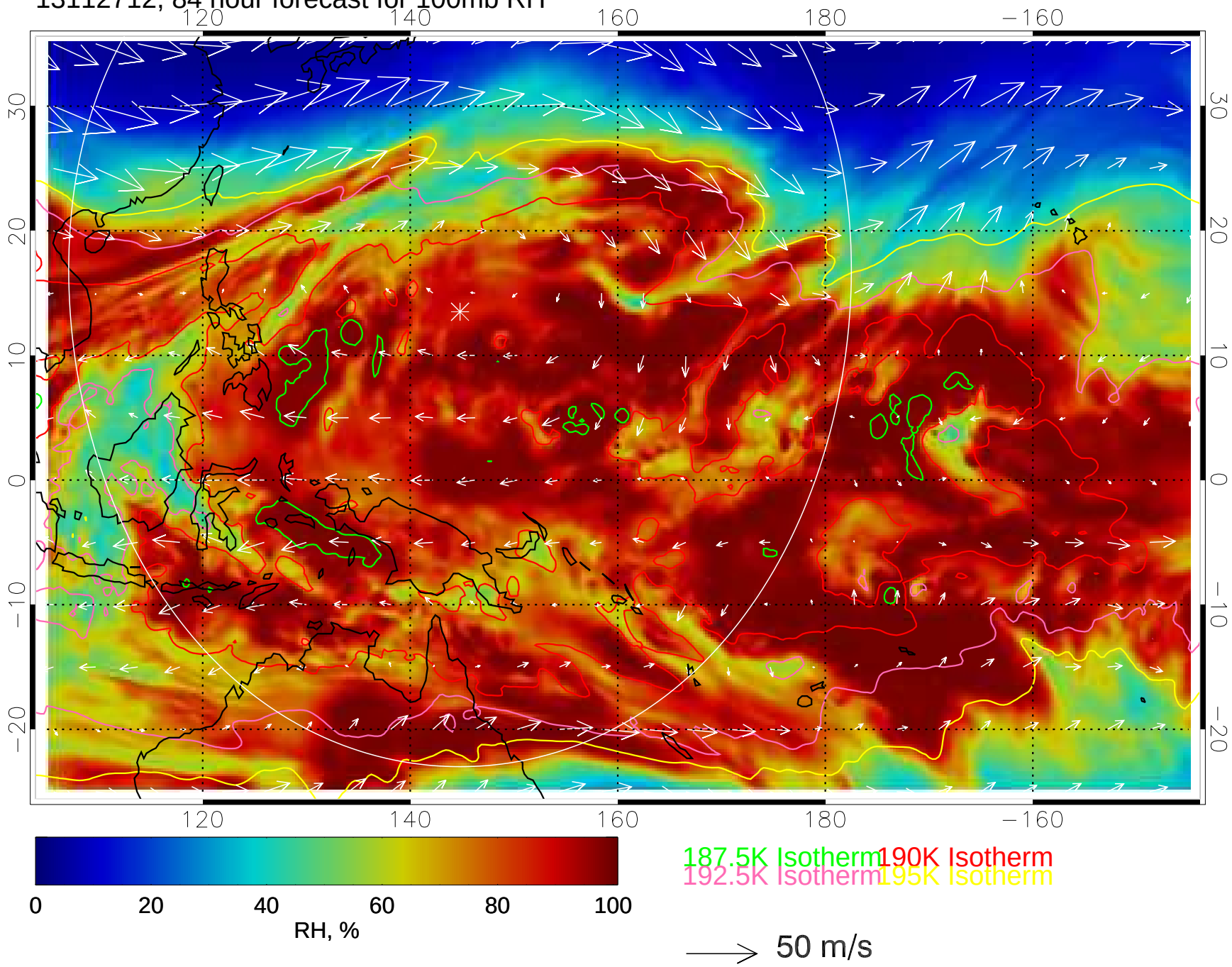

13112718, 90 hour forecast for 100mb RH

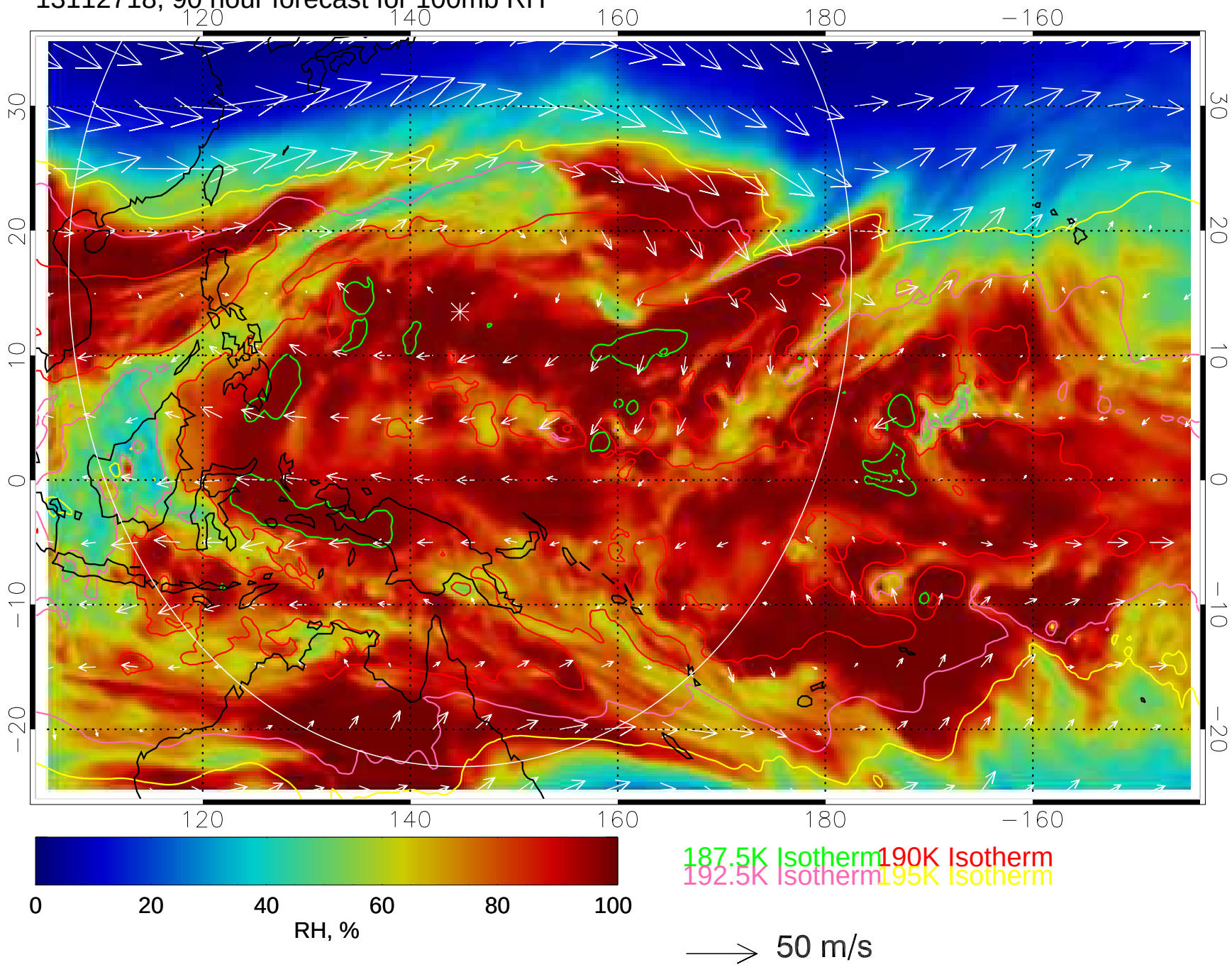

13112800, 96 hour forecast for 100mb RH

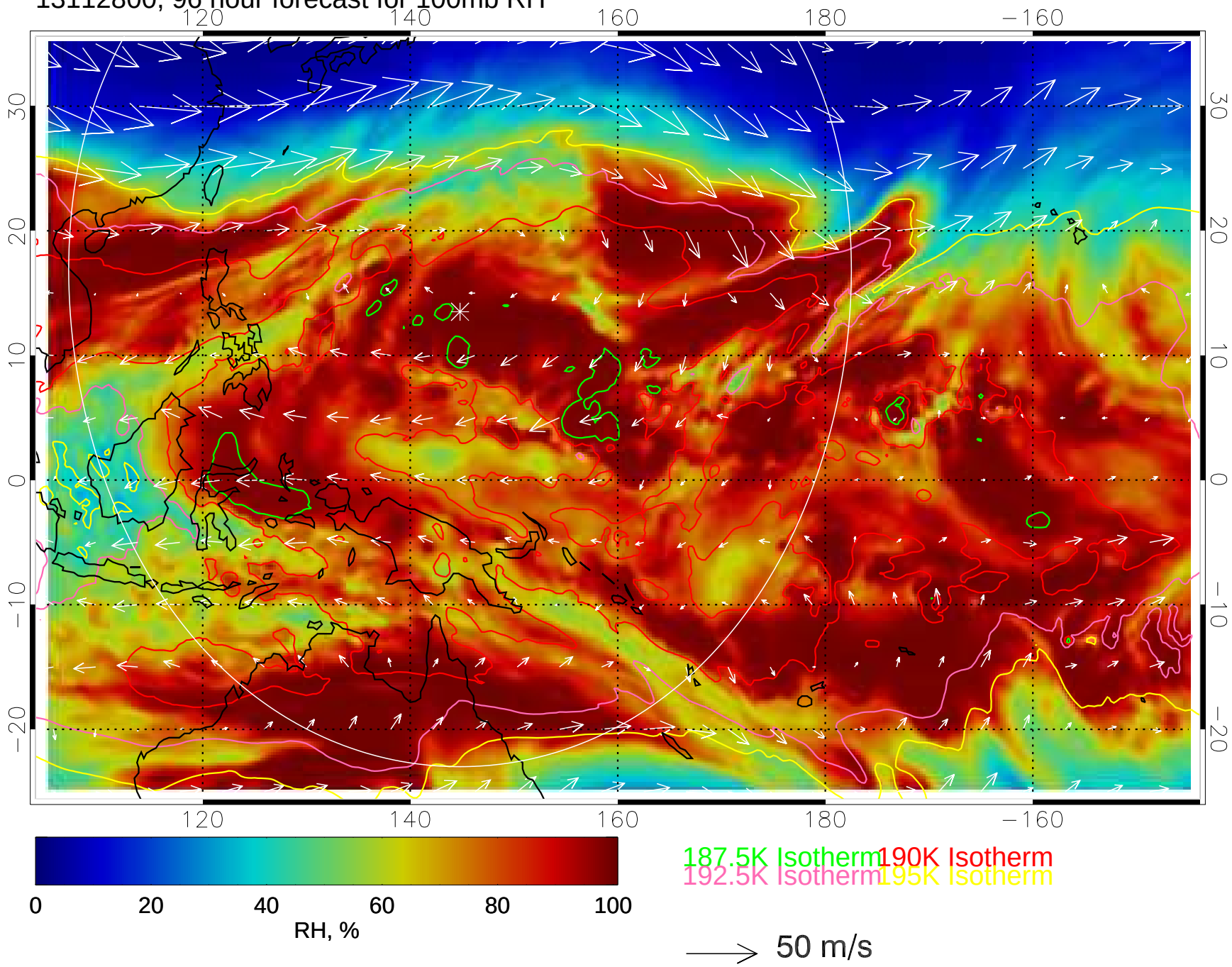

13112806, 102 hour forecast for 100mb RH

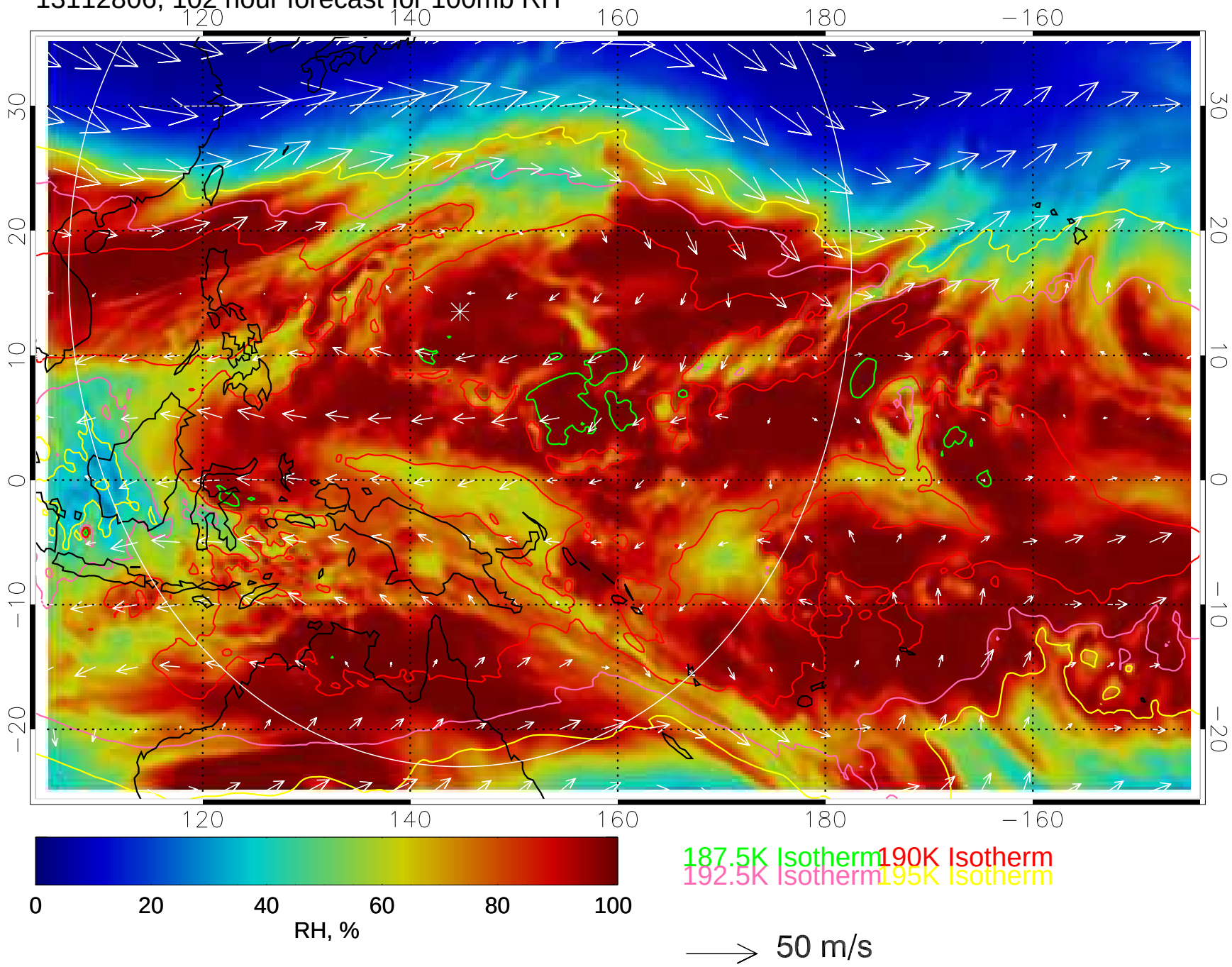

13112812, 108 hour forecast for 100mb RH

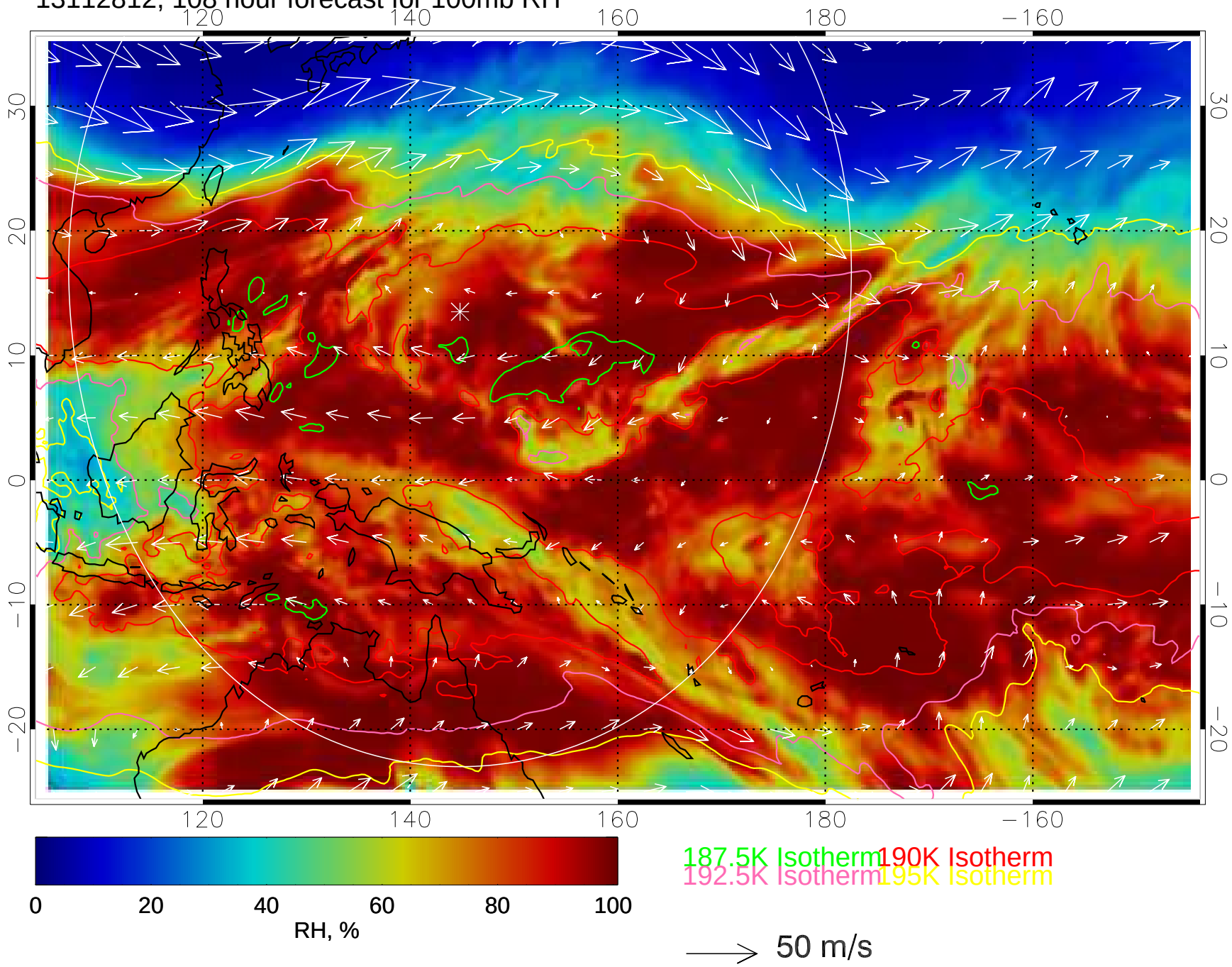
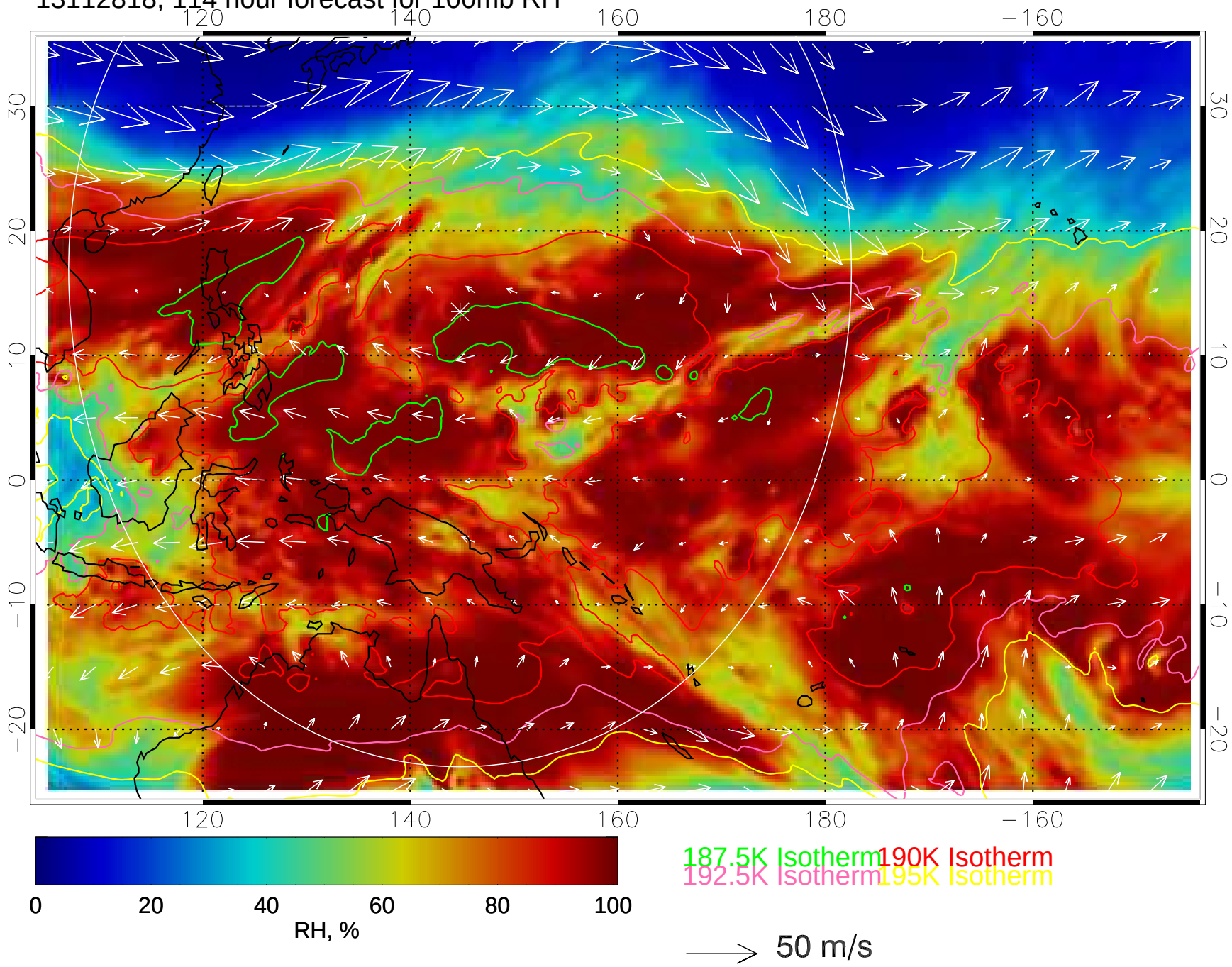
13112818, 114 hour forecast for 100mb RH