13112406, 6 hour forecast for 150mb winds and High Cloud Frequency

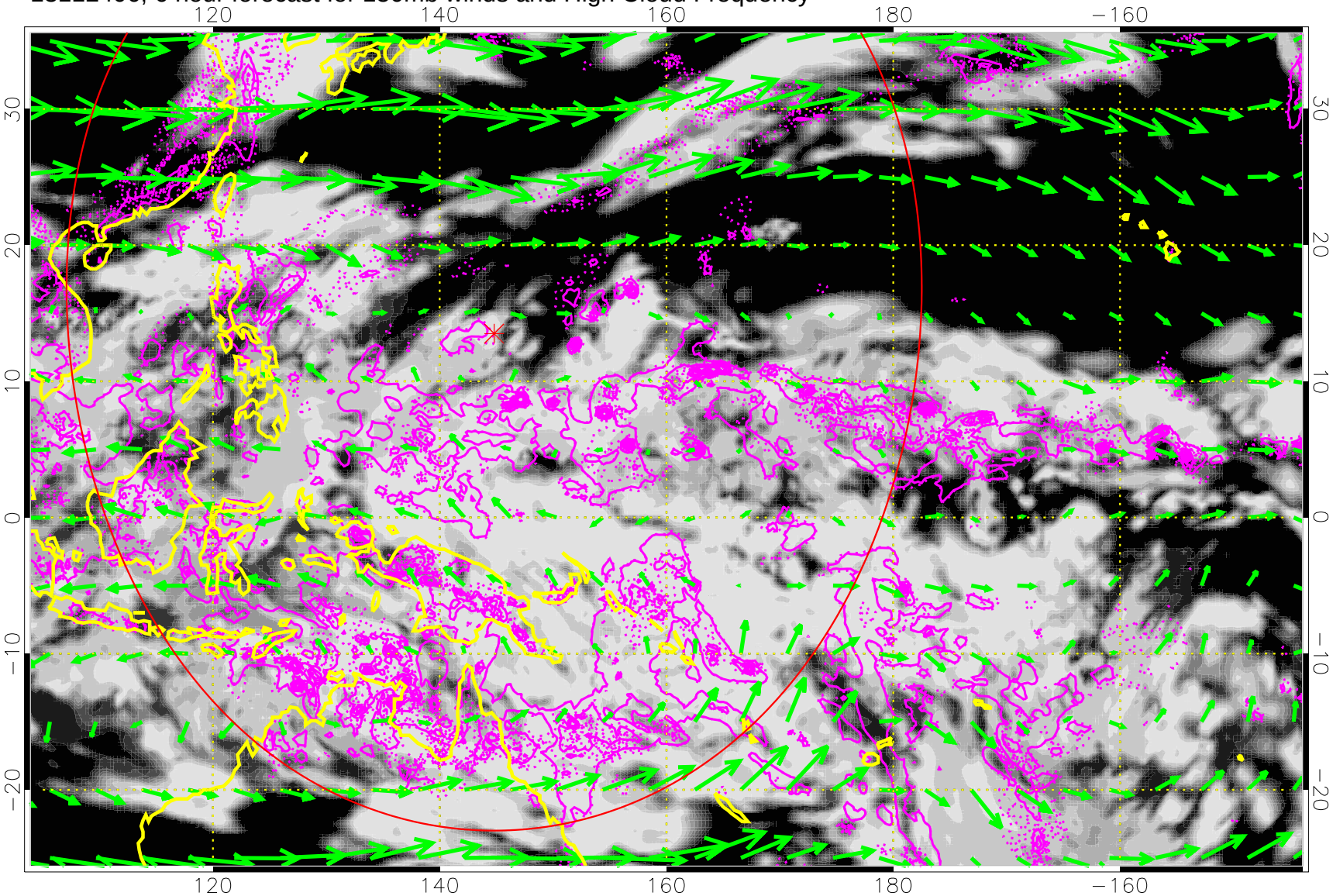

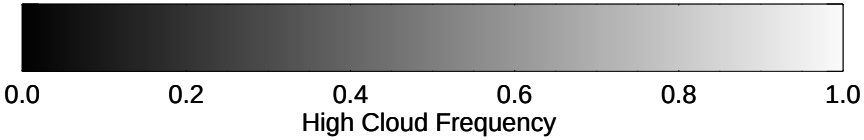

Precip (tot dot, conv sol) 6 mm/day contours, min 4

50 m/s

13112412, 12 hour forecast for 150mb winds and High Cloud Frequency

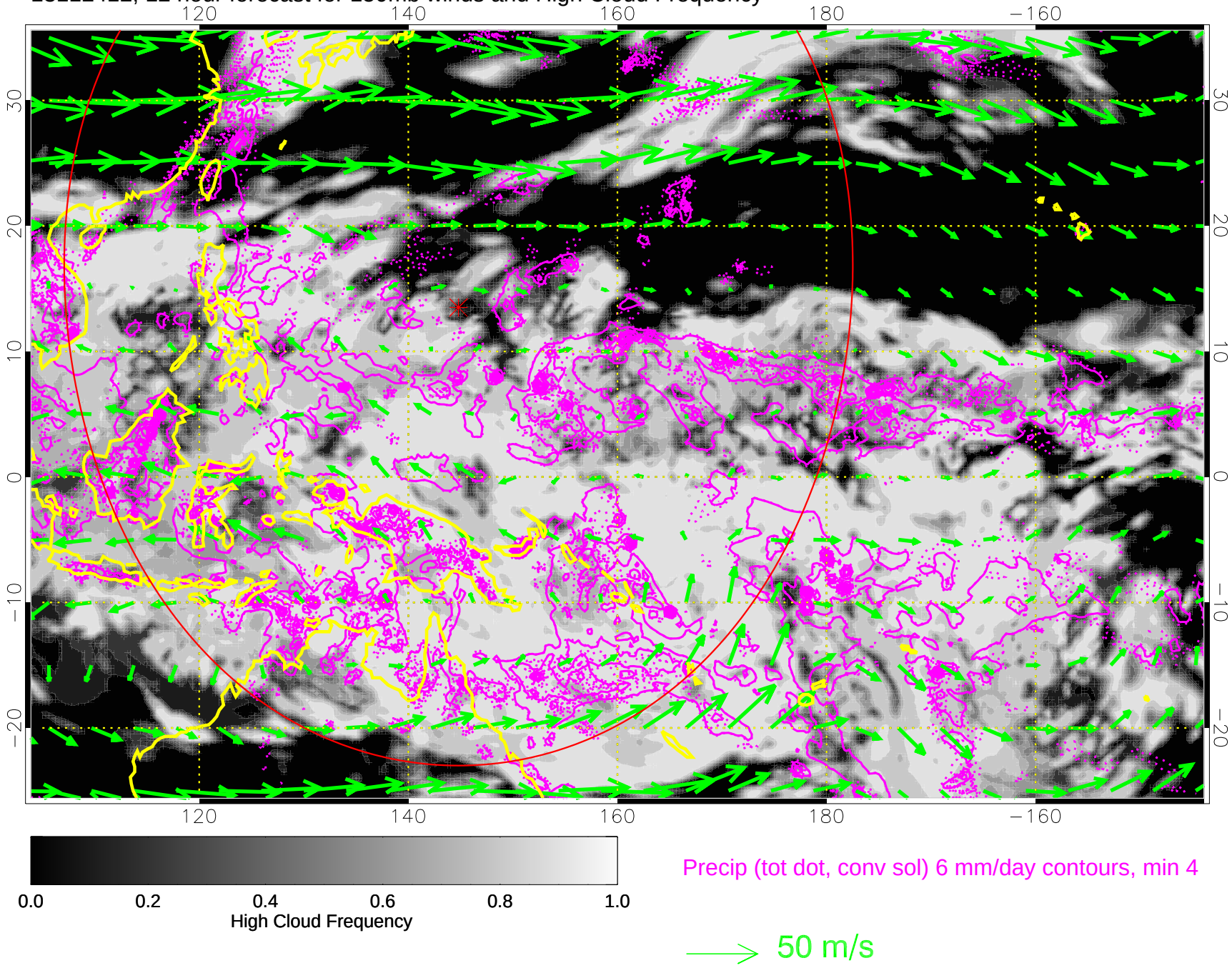

13112418, 18 hour forecast for 150mb winds and High Cloud Frequency

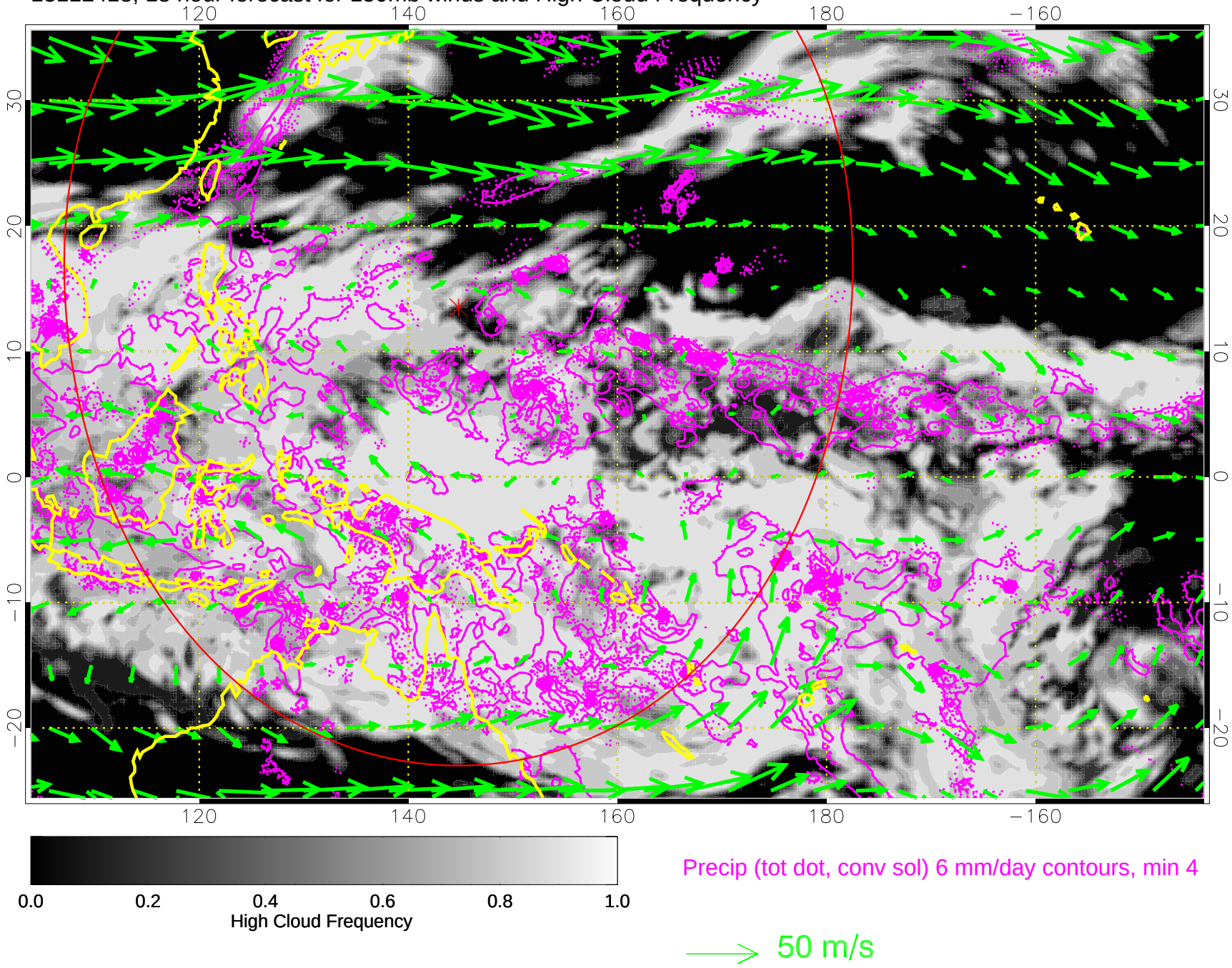

13112500, 24 hour forecast for 150mb winds and High Cloud Frequency

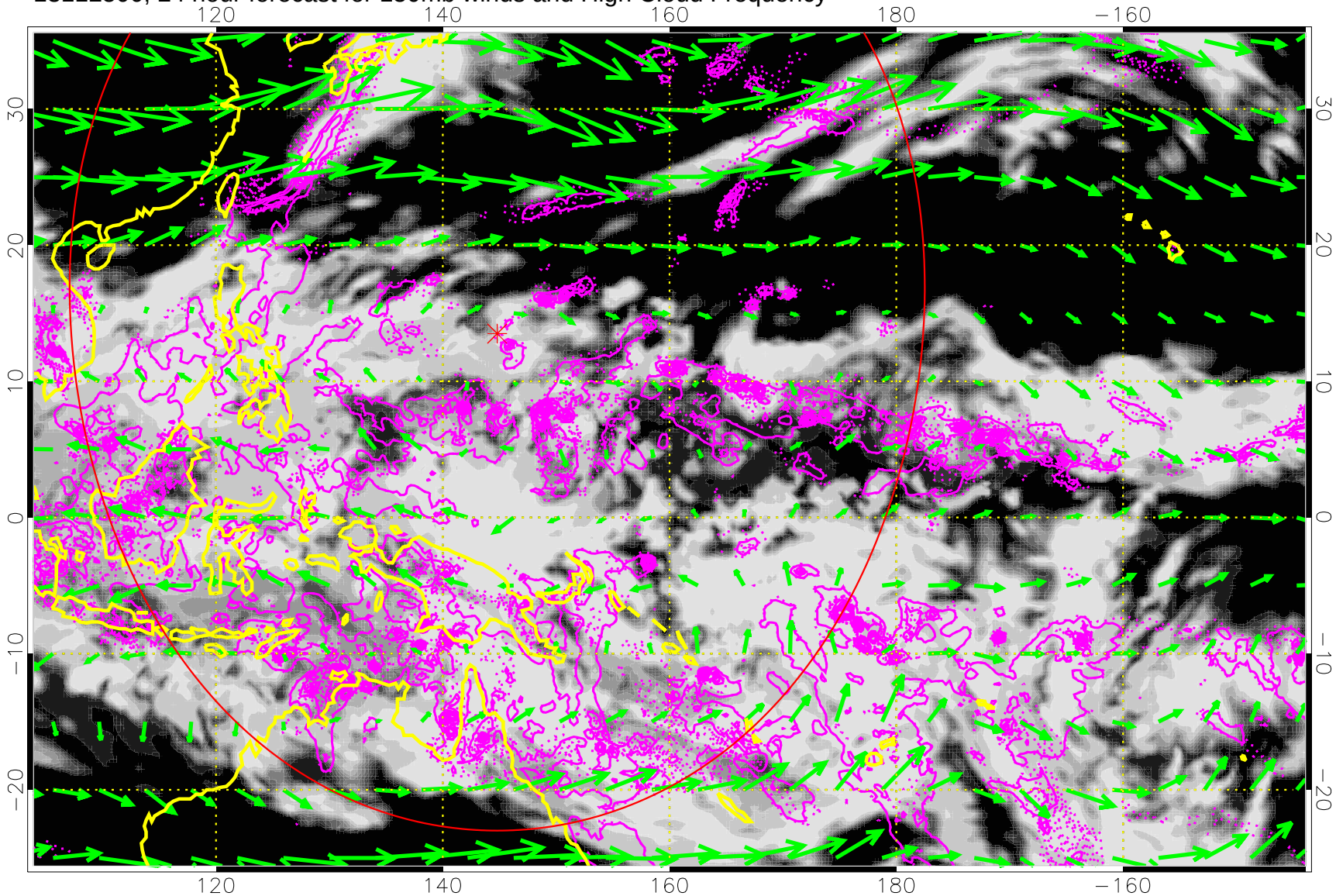

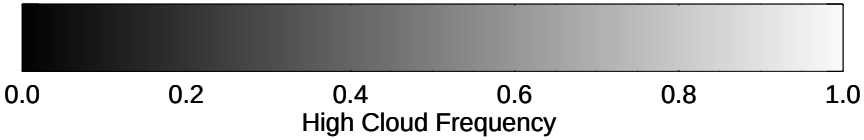

Precip (tot dot, conv sol) 6 mm/day contours, min 4

50 m/s

13112506, 30 hour forecast for 150mb winds and High Cloud Frequency

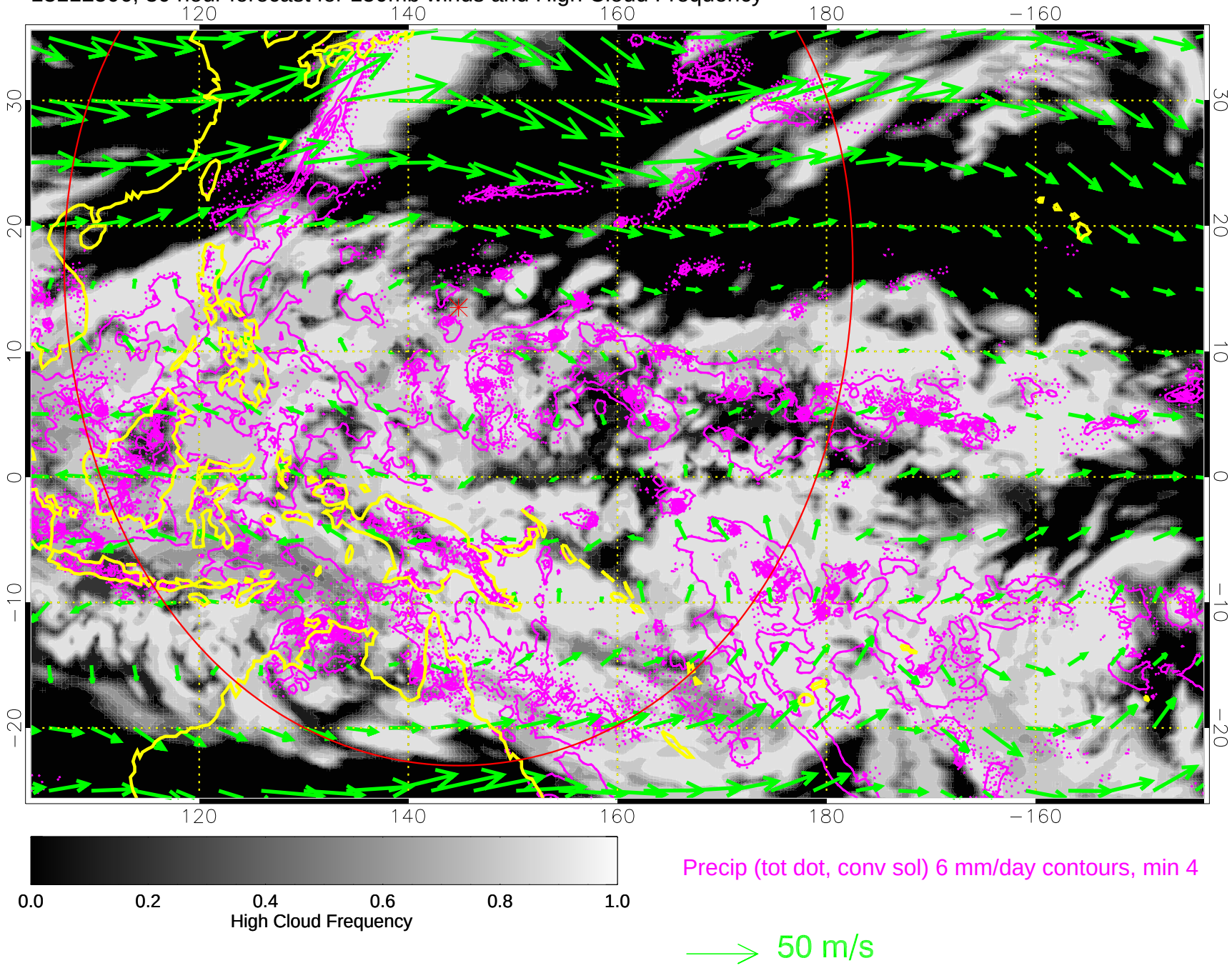

13112512, 36 hour forecast for 150mb winds and High Cloud Frequency

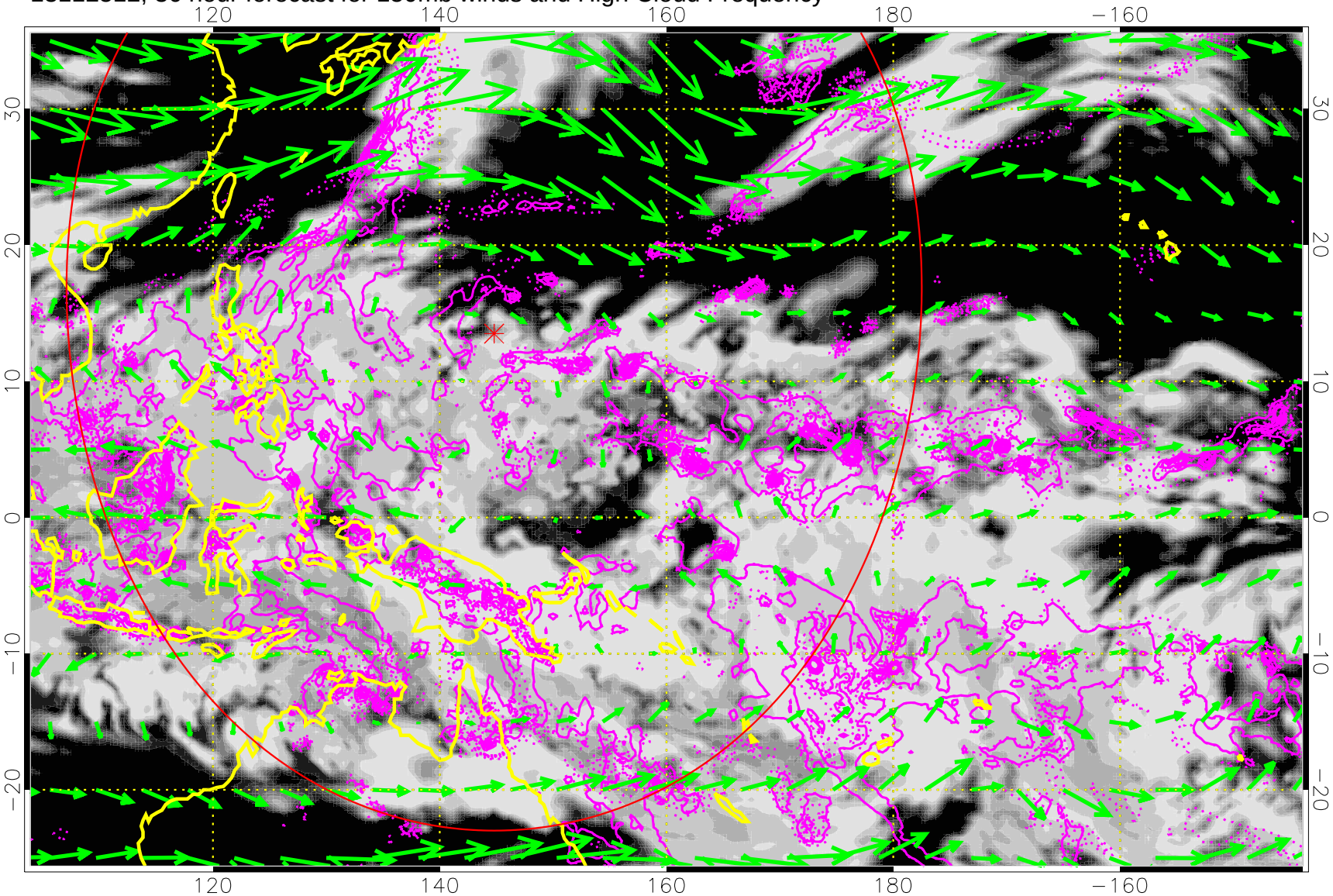

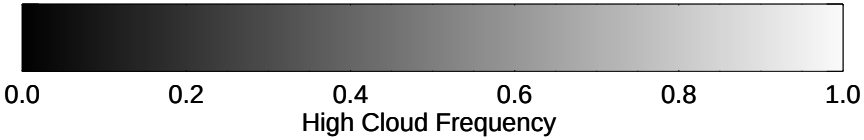

Precip (tot dot, conv sol) 6 mm/day contours, min 4

50 m/s

13112518, 42 hour forecast for 150mb winds and High Cloud Frequency

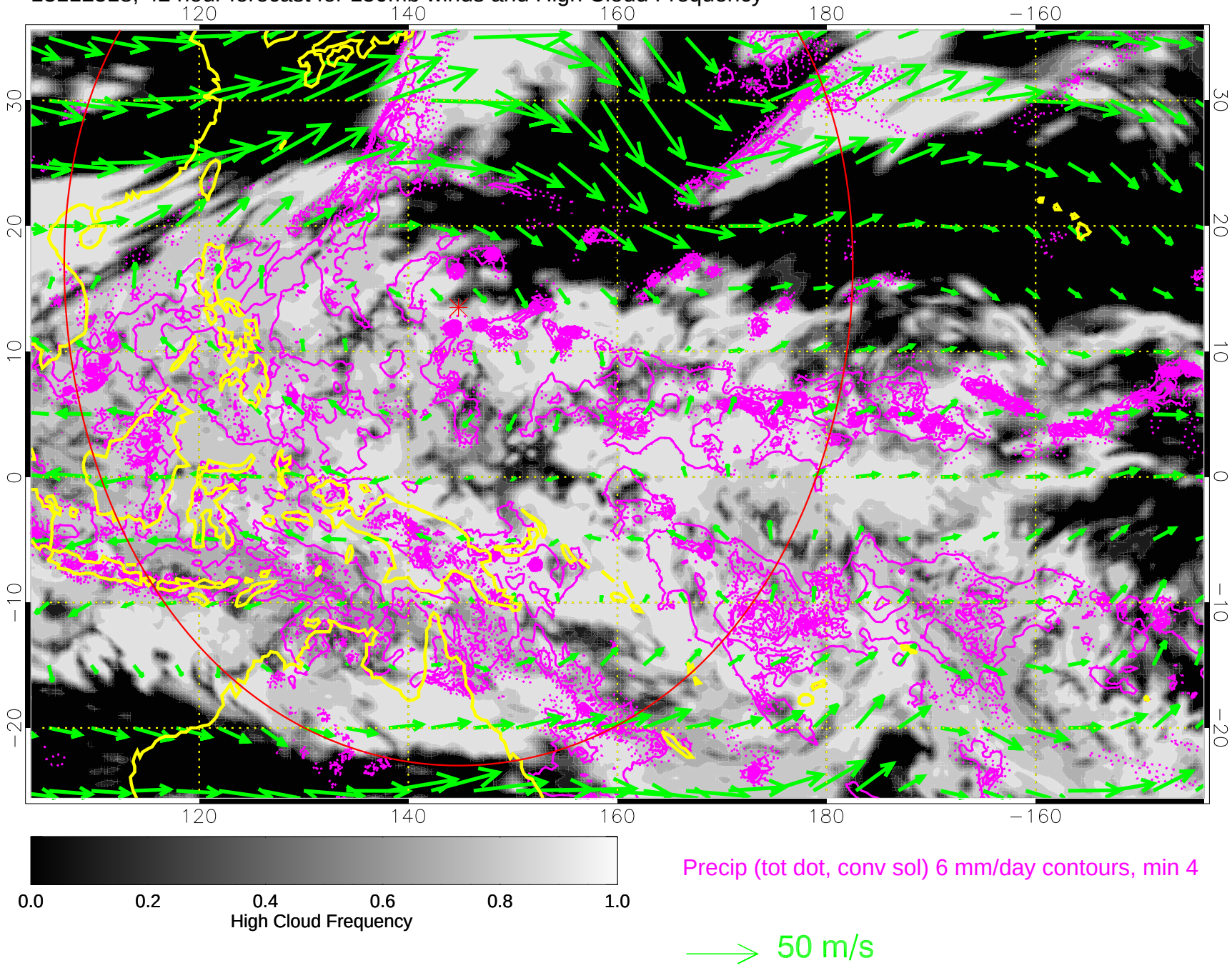

13112600, 48 hour forecast for 150mb winds and High Cloud Frequency

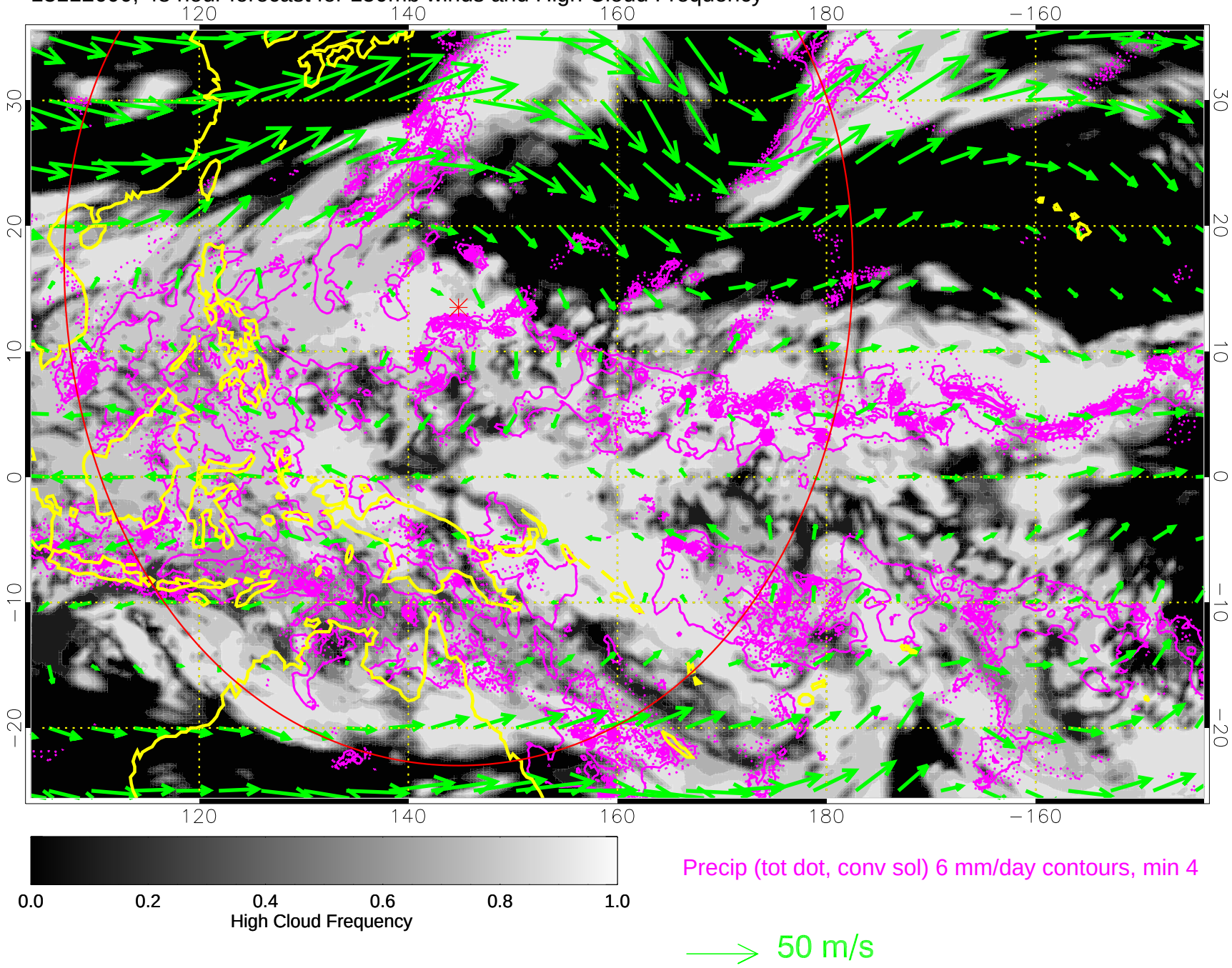

13112606, 54 hour forecast for 150mb winds and High Cloud Frequency

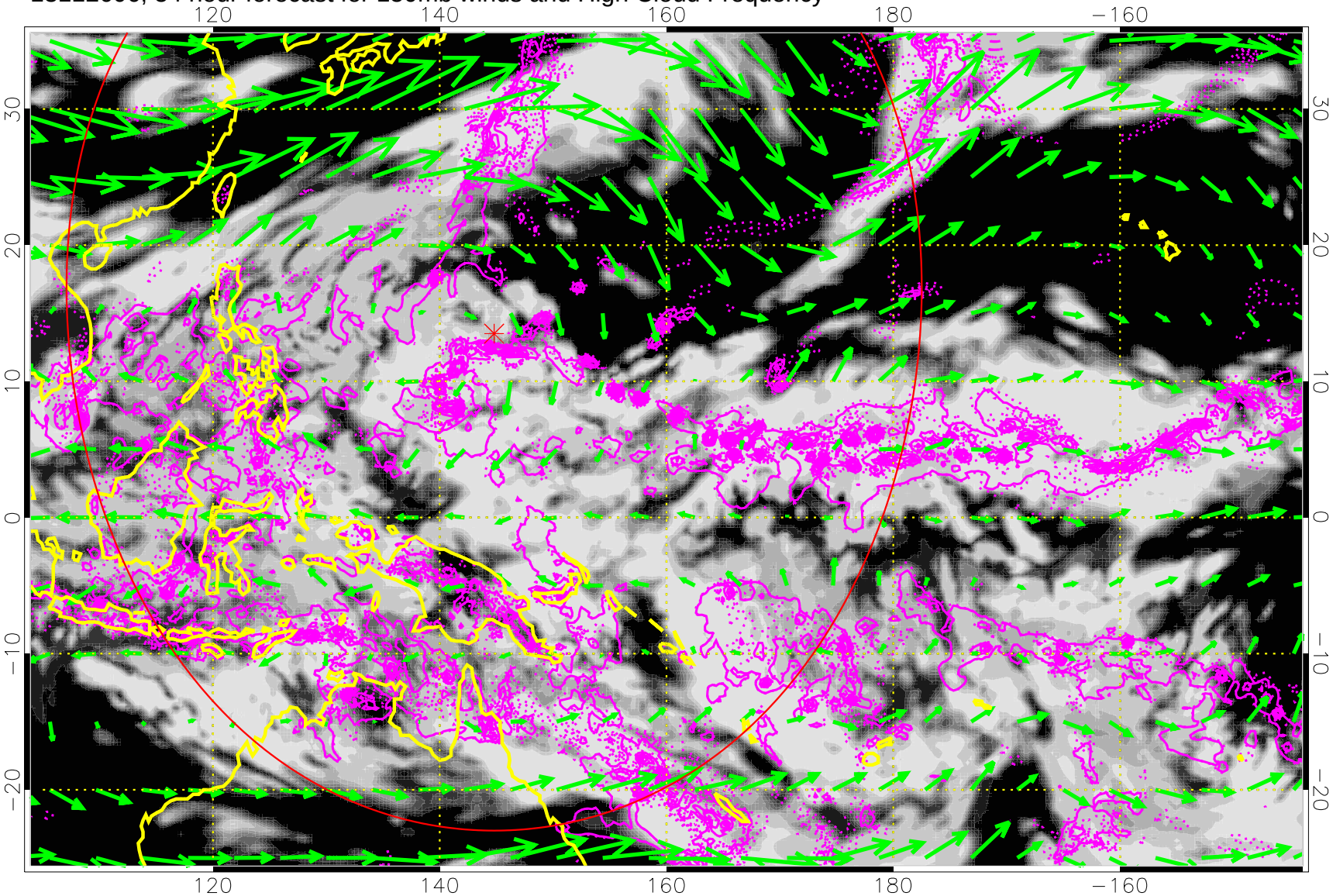

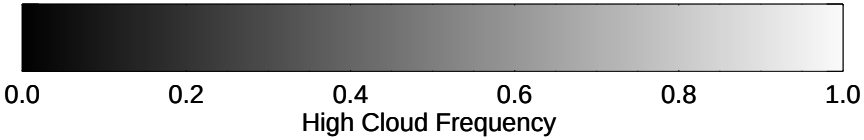

Precip (tot dot, conv sol) 6 mm/day contours, min 4

50 m/s

13112612, 60 hour forecast for 150mb winds and High Cloud Frequency

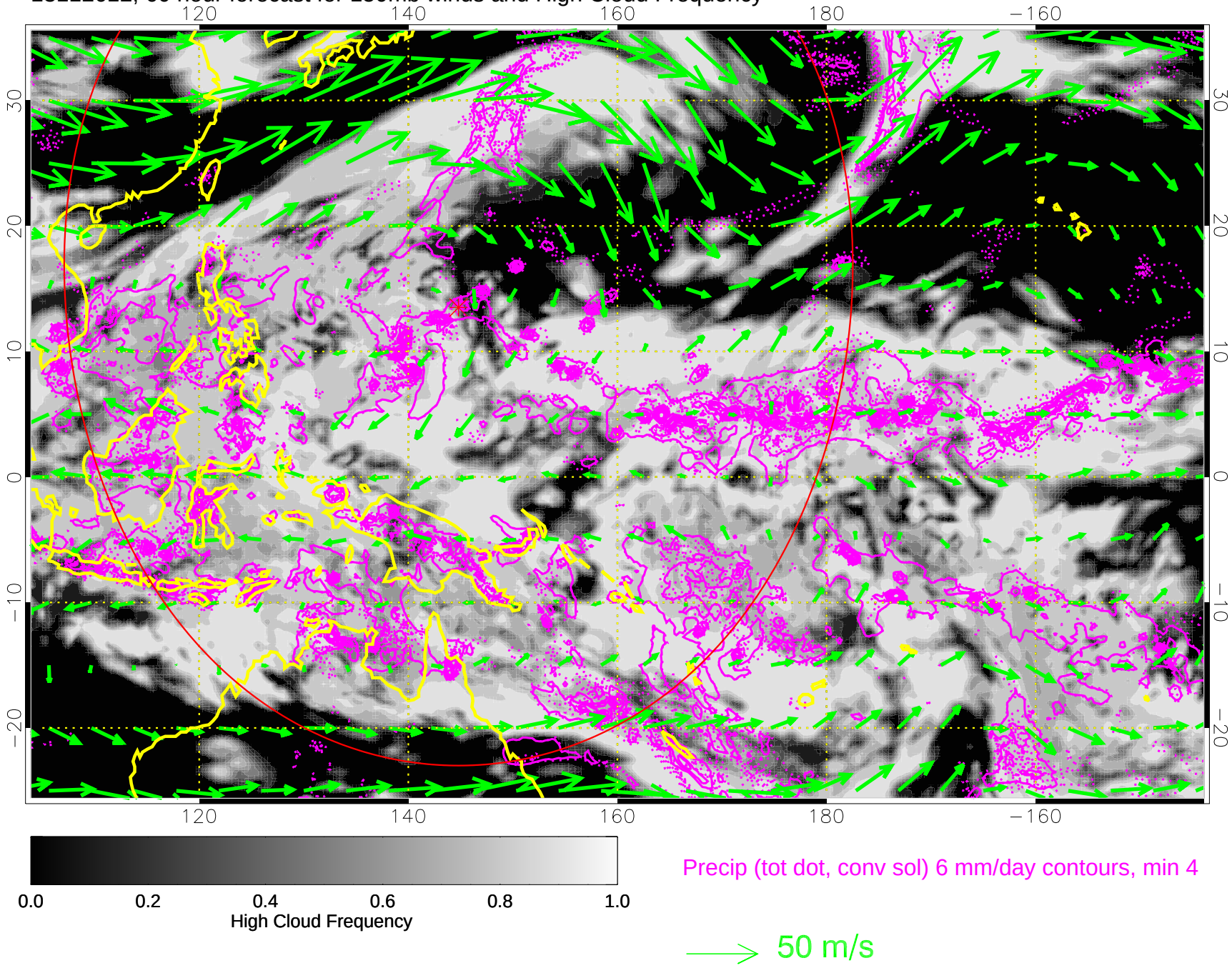

13112618, 66 hour forecast for 150mb winds and High Cloud Frequency

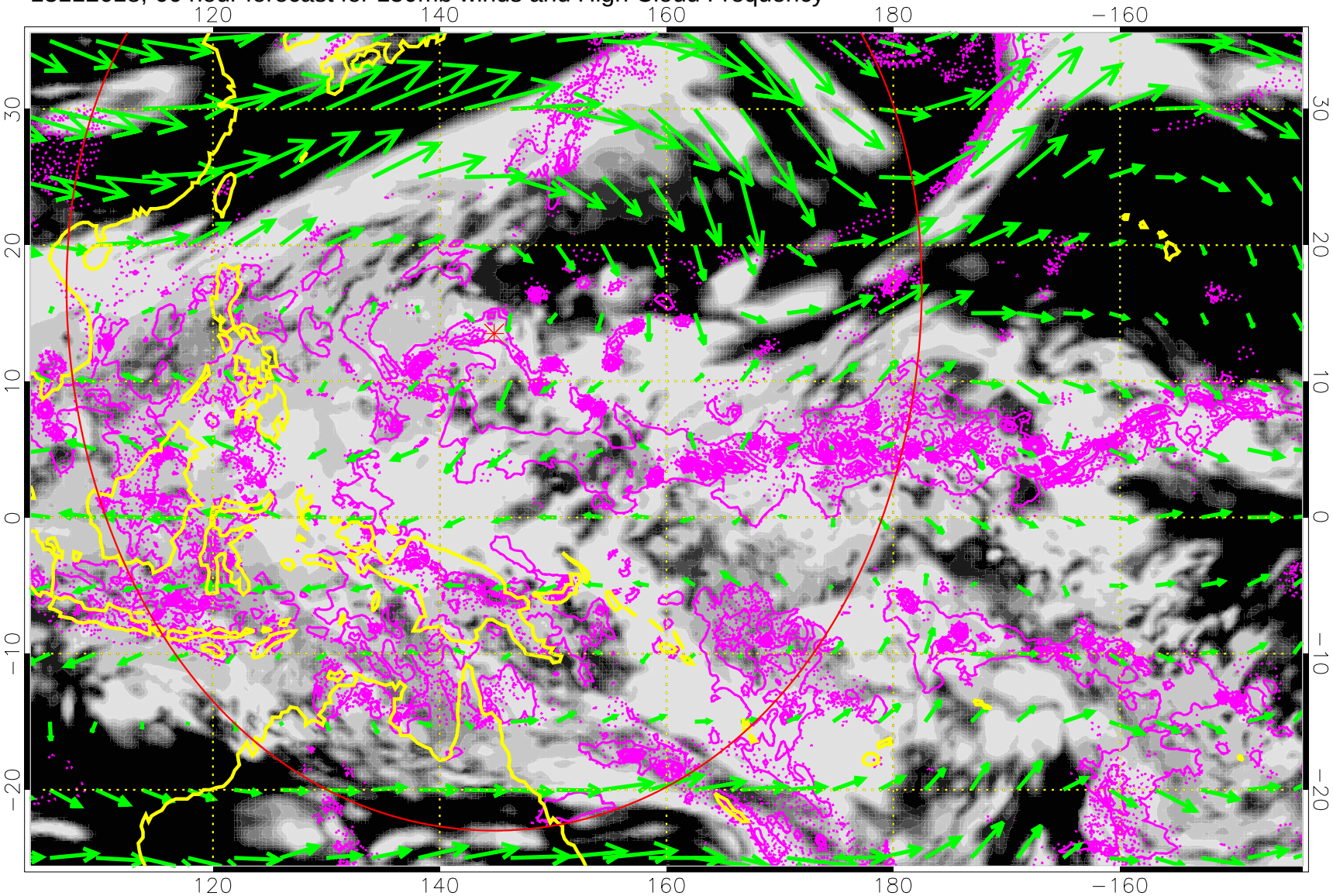

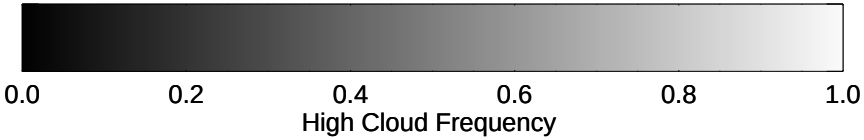

Precip (tot dot, conv sol) 6 mm/day contours, min 4

50 m/s

13112700, 72 hour forecast for 150mb winds and High Cloud Frequency

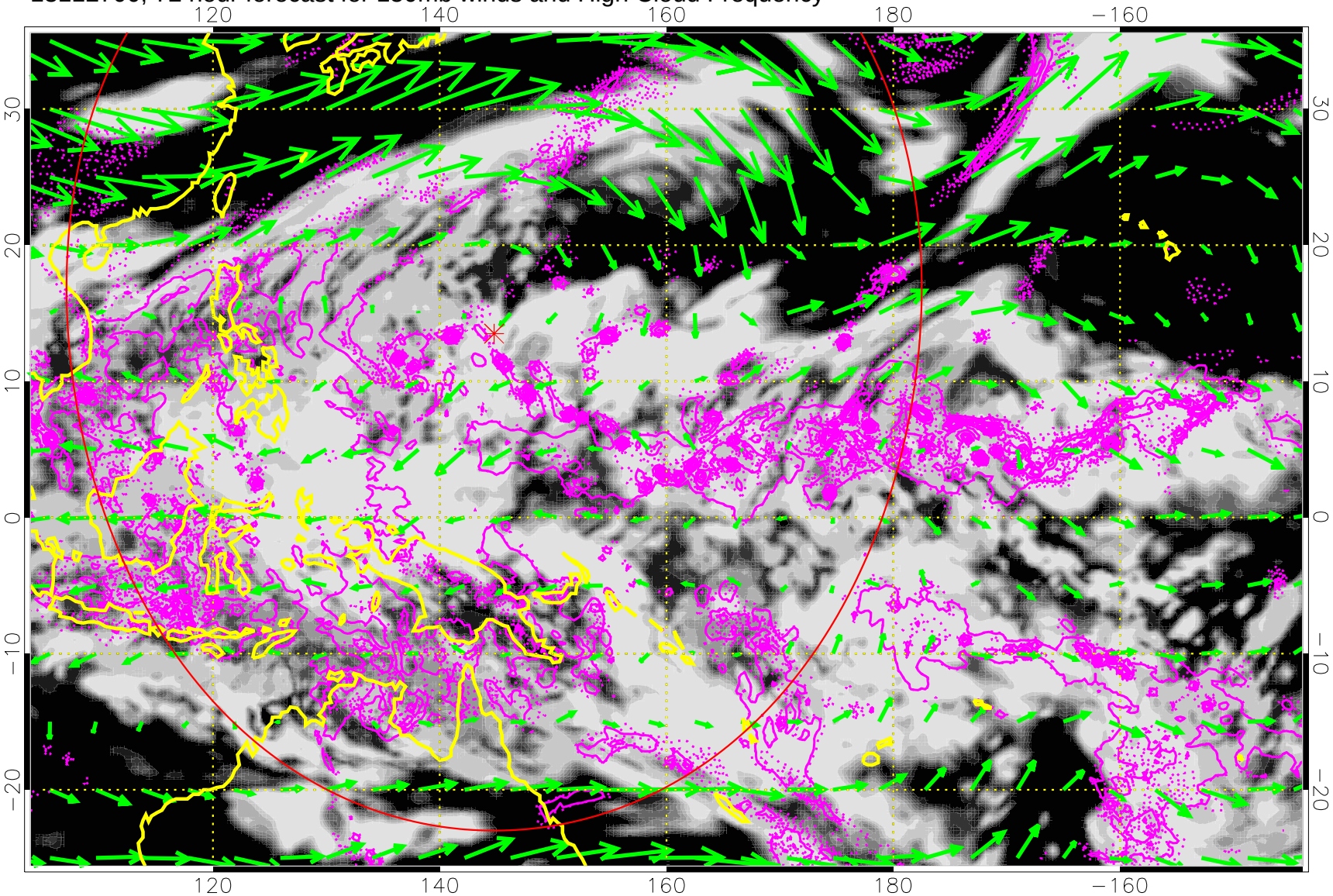

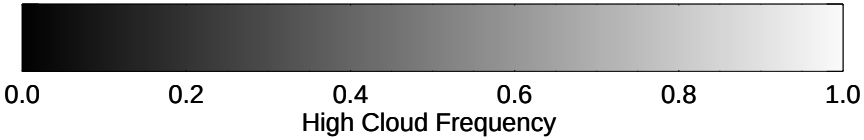

Precip (tot dot, conv sol) 6 mm/day contours, min 4

50 m/s

13112706, 78 hour forecast for 150mb winds and High Cloud Frequency

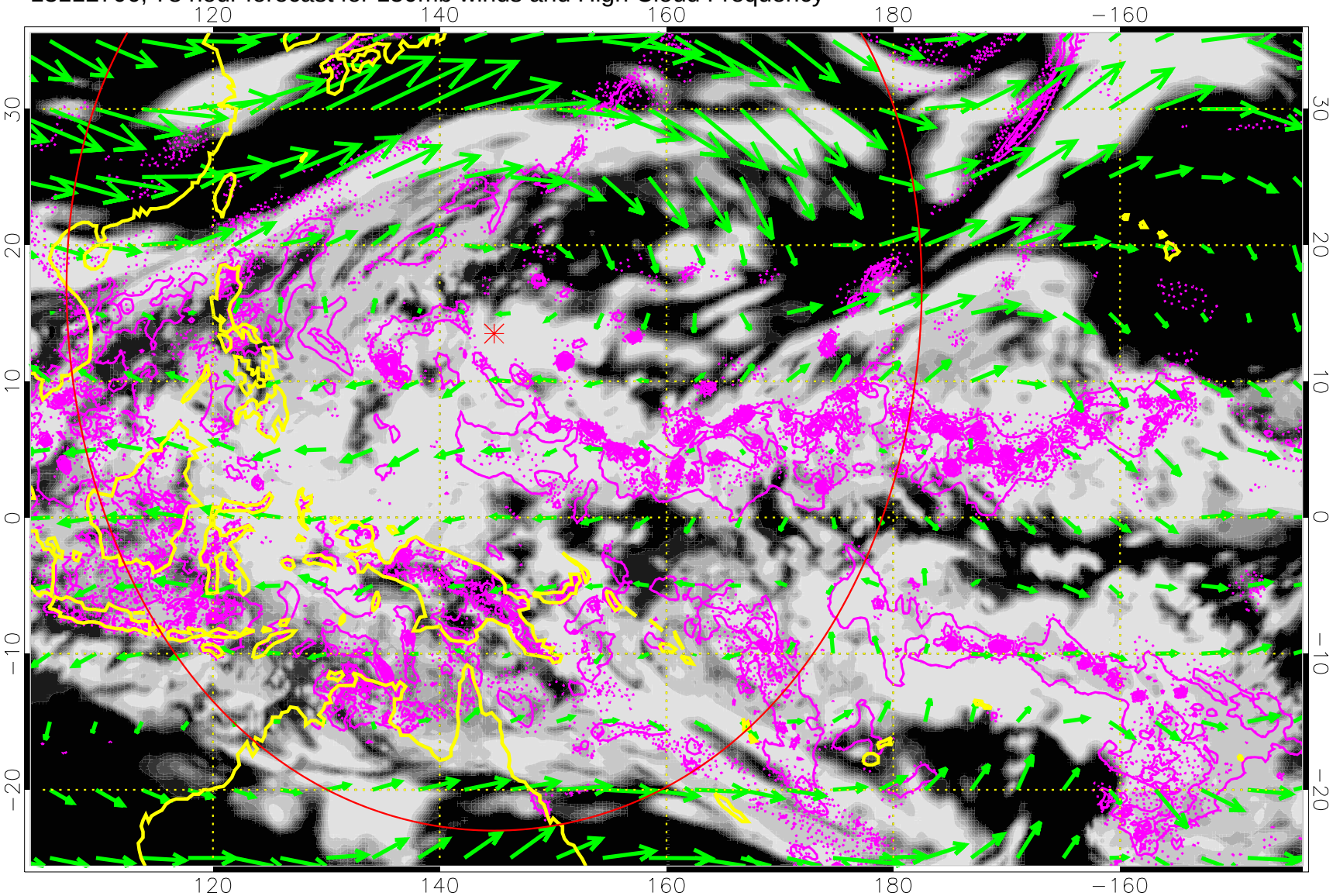

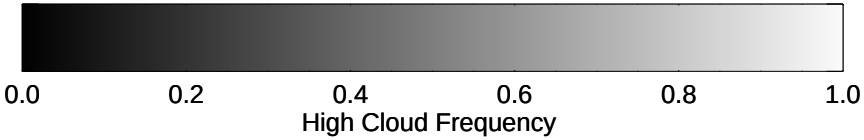

Precip (tot dot, conv sol) 6 mm/day contours, min 4

50 m/s

13112712, 84 hour forecast for 150mb winds and High Cloud Frequency

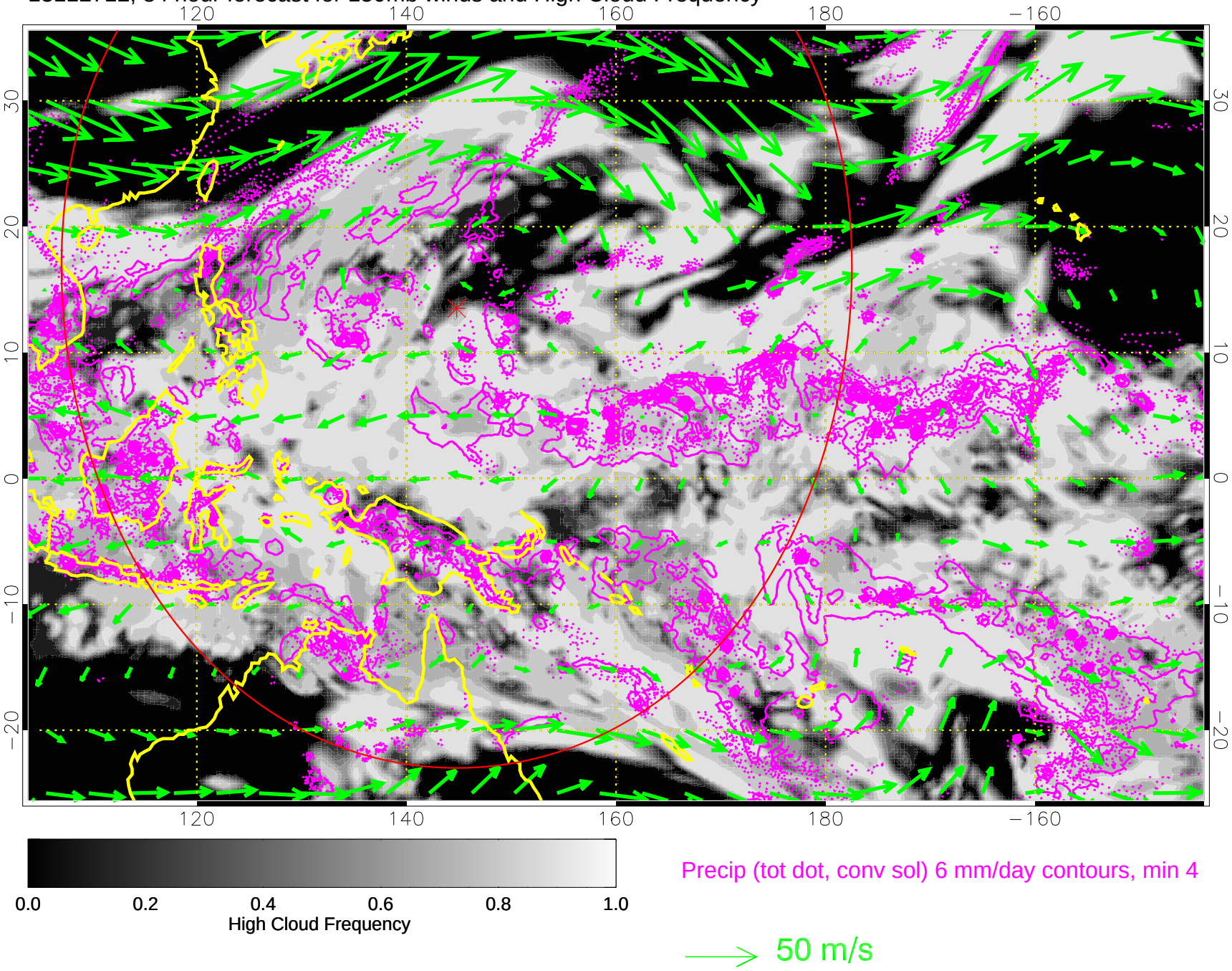

13112718, 90 hour forecast for 150mb winds and High Cloud Frequency

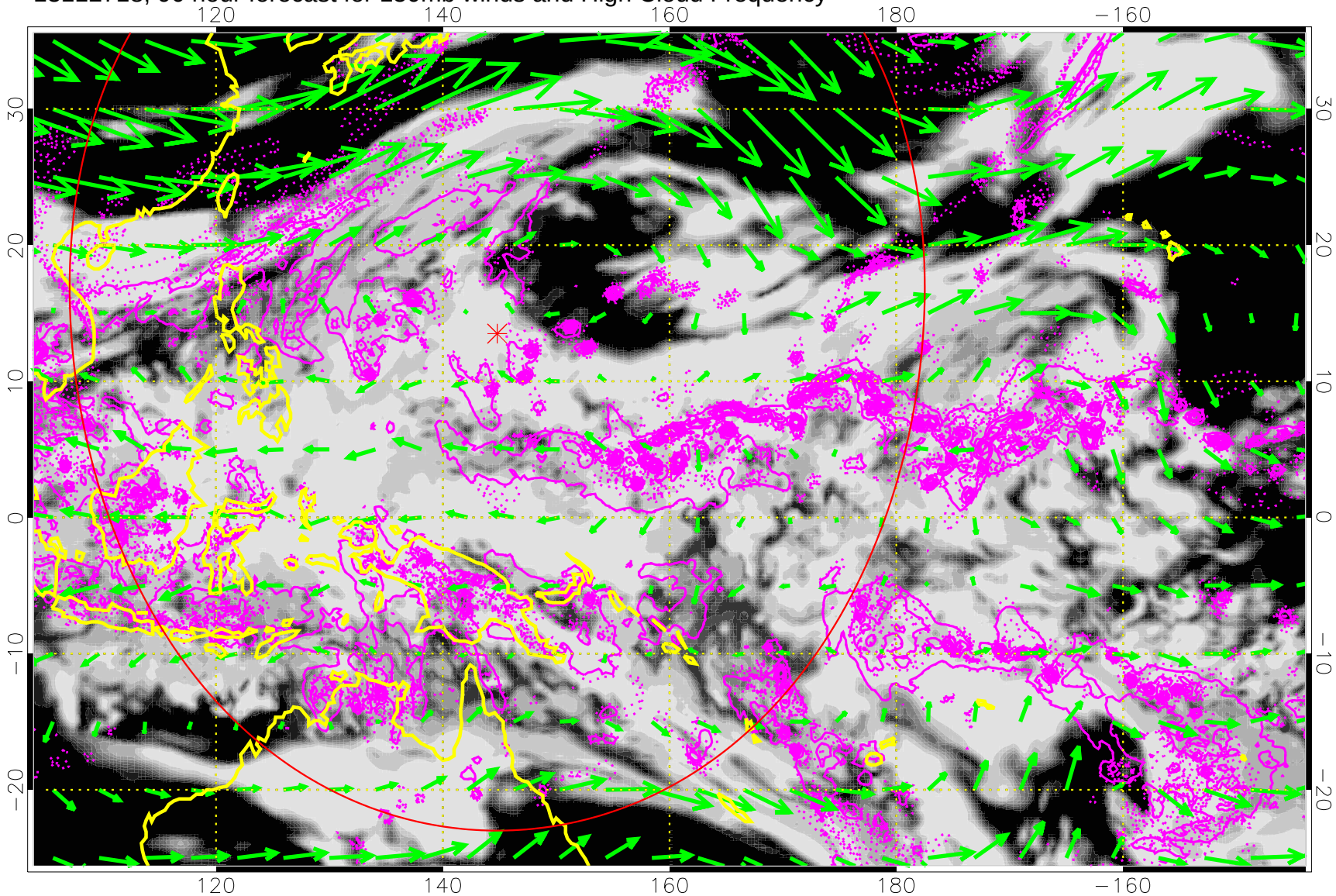

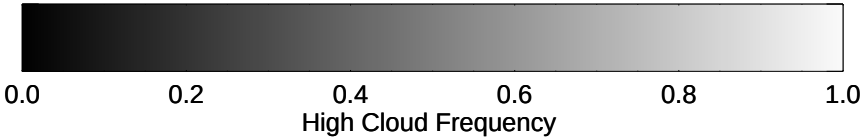

Precip (tot dot, conv sol) 6 mm/day contours, min 4

50 m/s

13112800, 96 hour forecast for 150mb winds and High Cloud Frequency

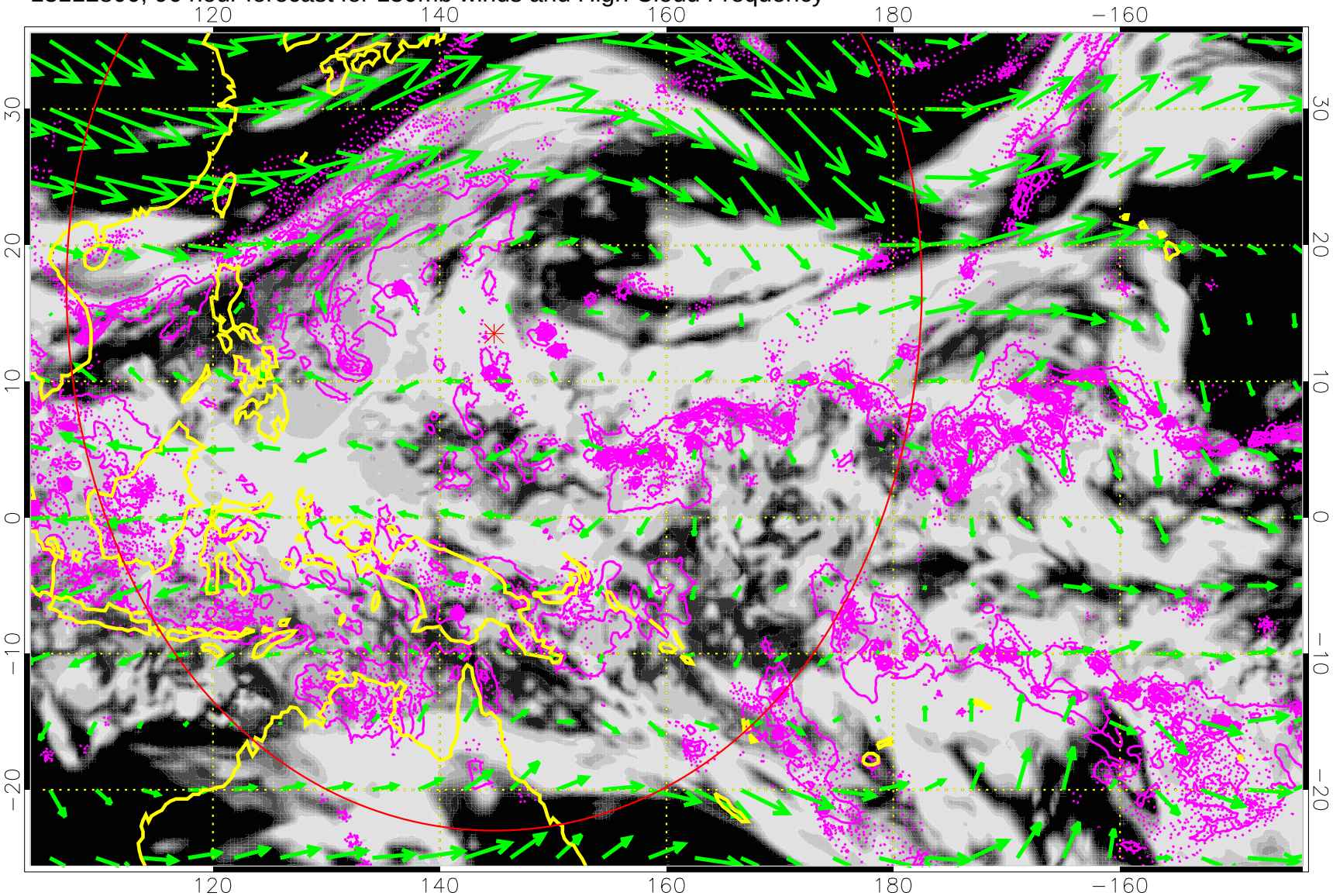

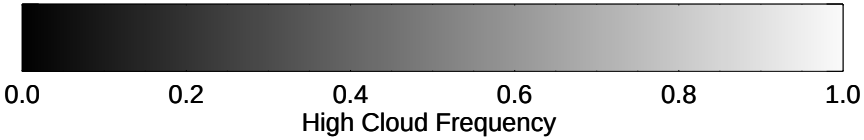

Precip (tot dot, conv sol) 6 mm/day contours, min 4

50 m/s

13112806, 102 hour forecast for 150mb winds and High Cloud Frequency

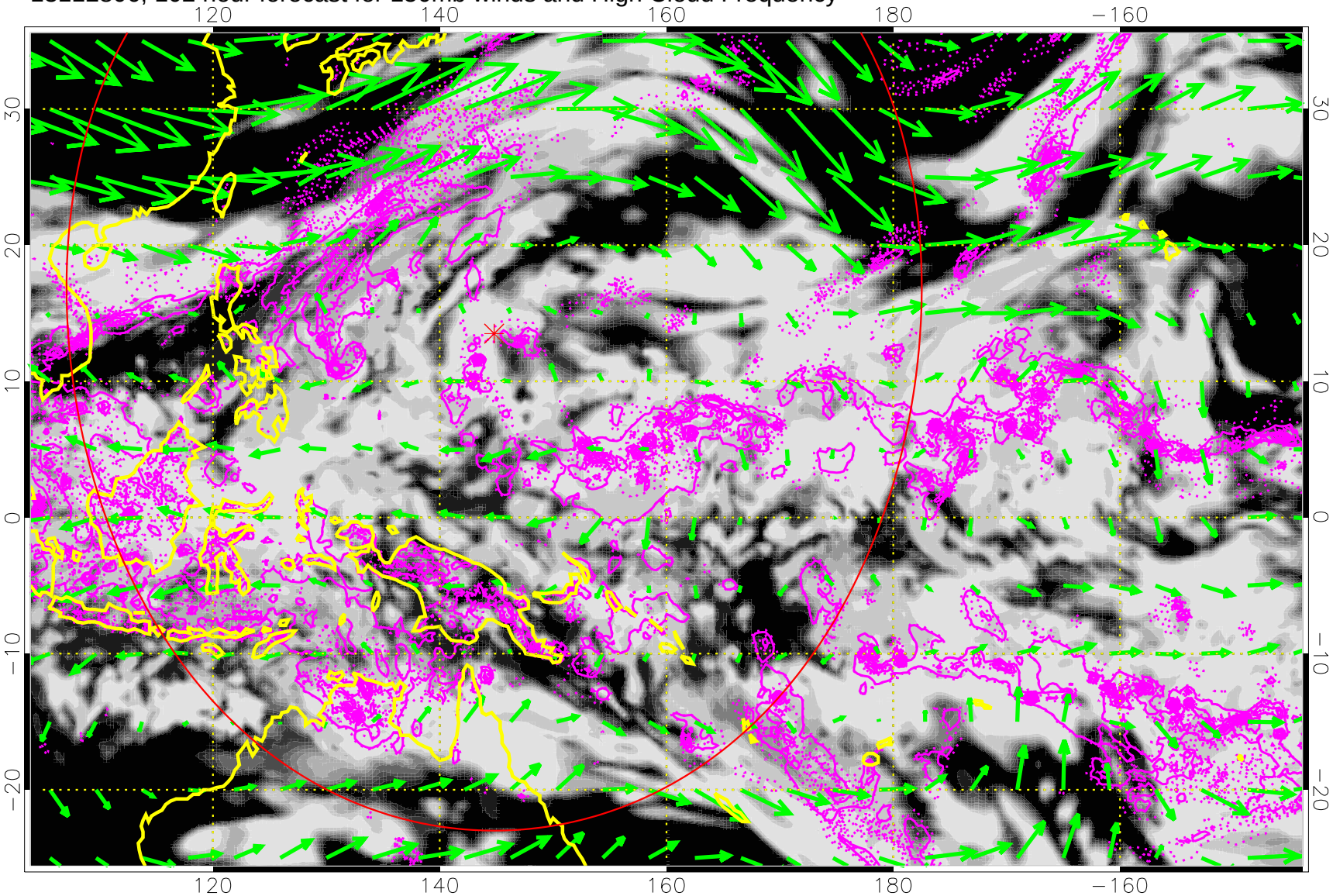

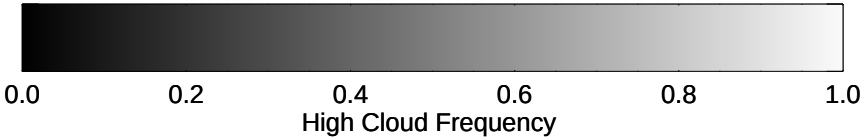

Precip (tot dot, conv sol) 6 mm/day contours, min 4

50 m/s

13112812, 108 hour forecast for 150mb winds and High Cloud Frequency

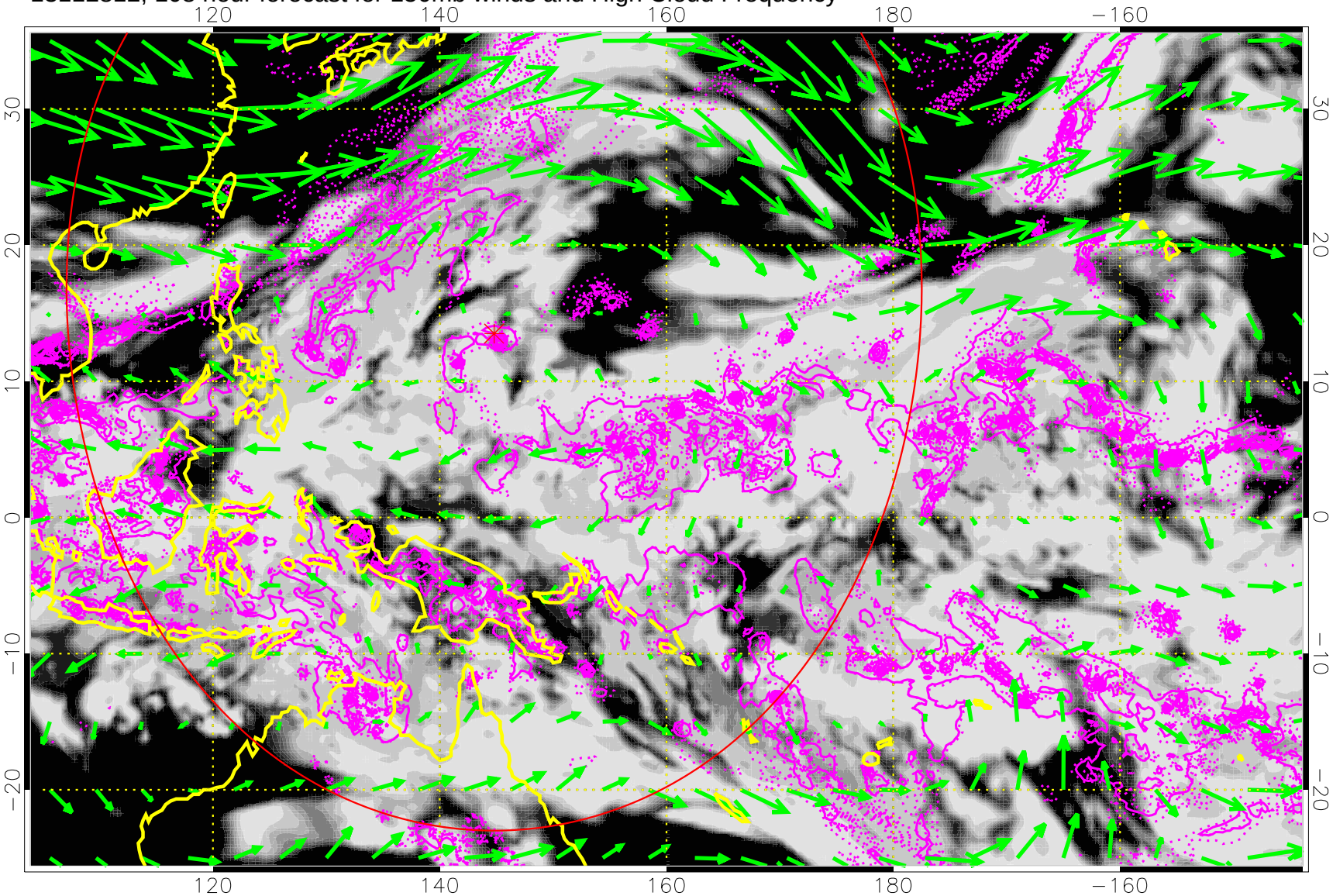

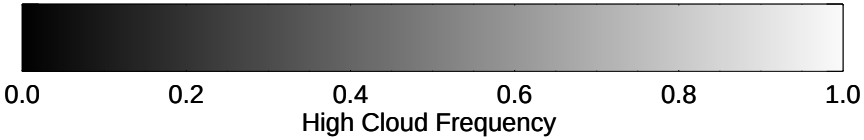

Precip (tot dot, conv sol) 6 mm/day contours, min 4

50 m/s

13112818, 114 hour forecast for 150mb winds and High Cloud Frequency

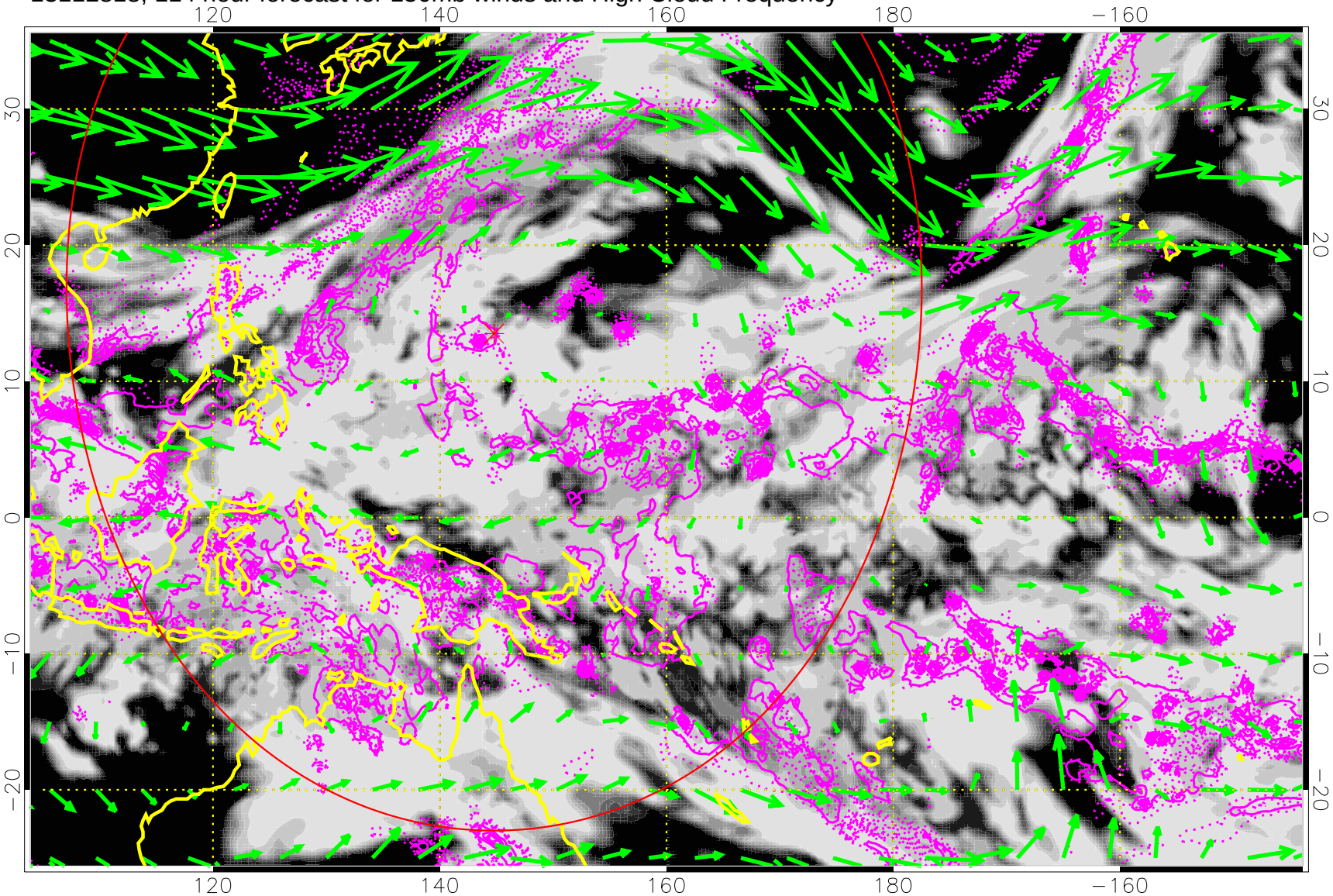

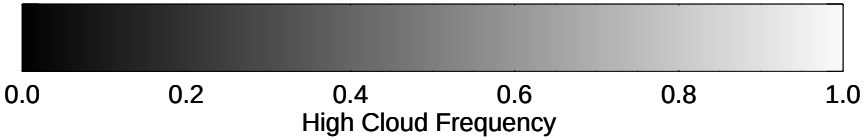

Precip (tot dot, conv sol) 6 mm/day contours, min 4

50 m/s