13112206, 6 hour forecast for 500mb RH

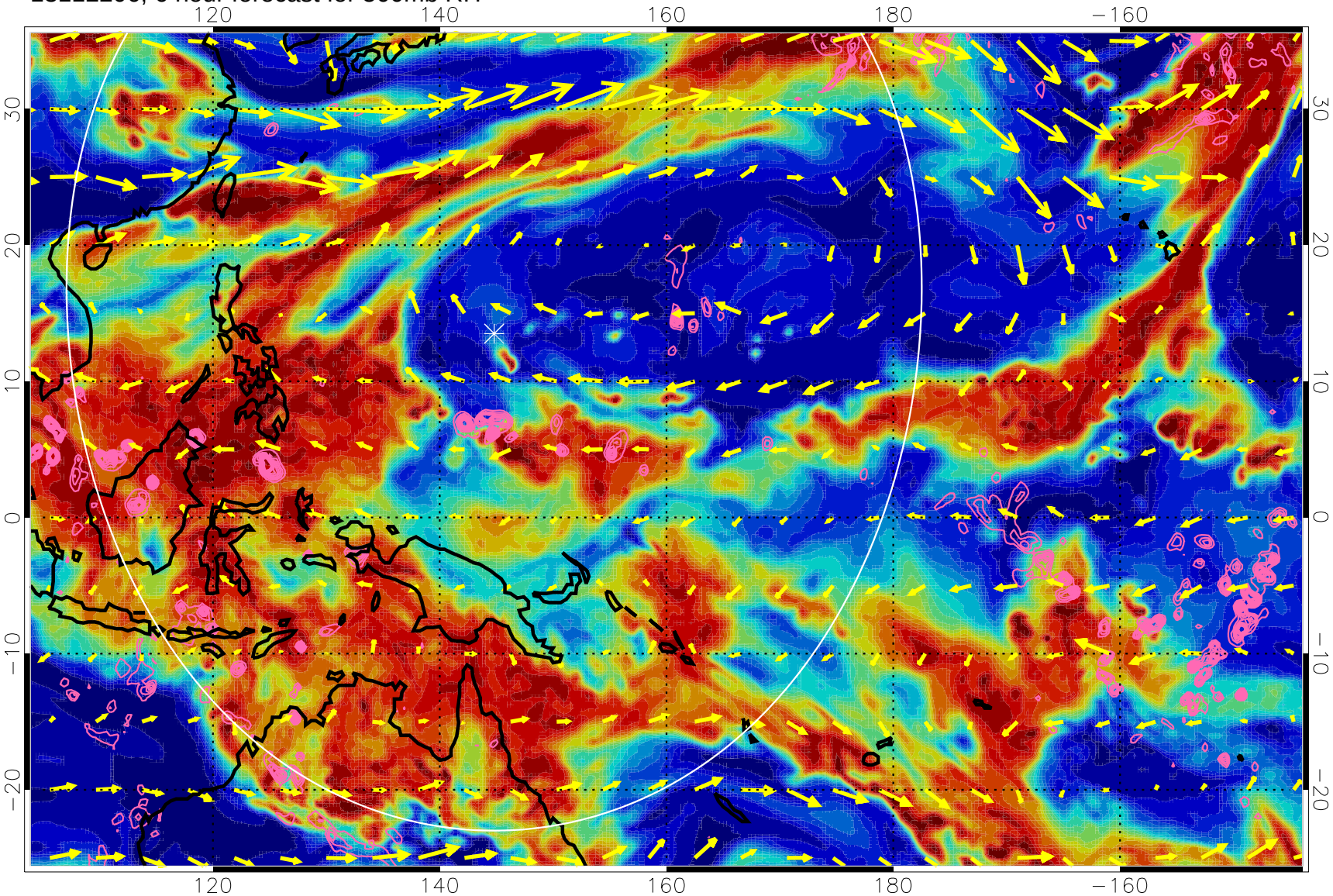

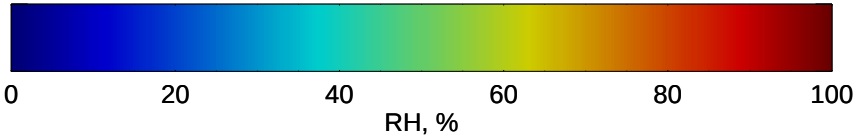

Negative Omegas less than -.3, contours of .3 Pa/s

EPV Tropopause (2 PVU) Position

→ 40 m/s

13112212, 12 hour forecast for 500mb RH

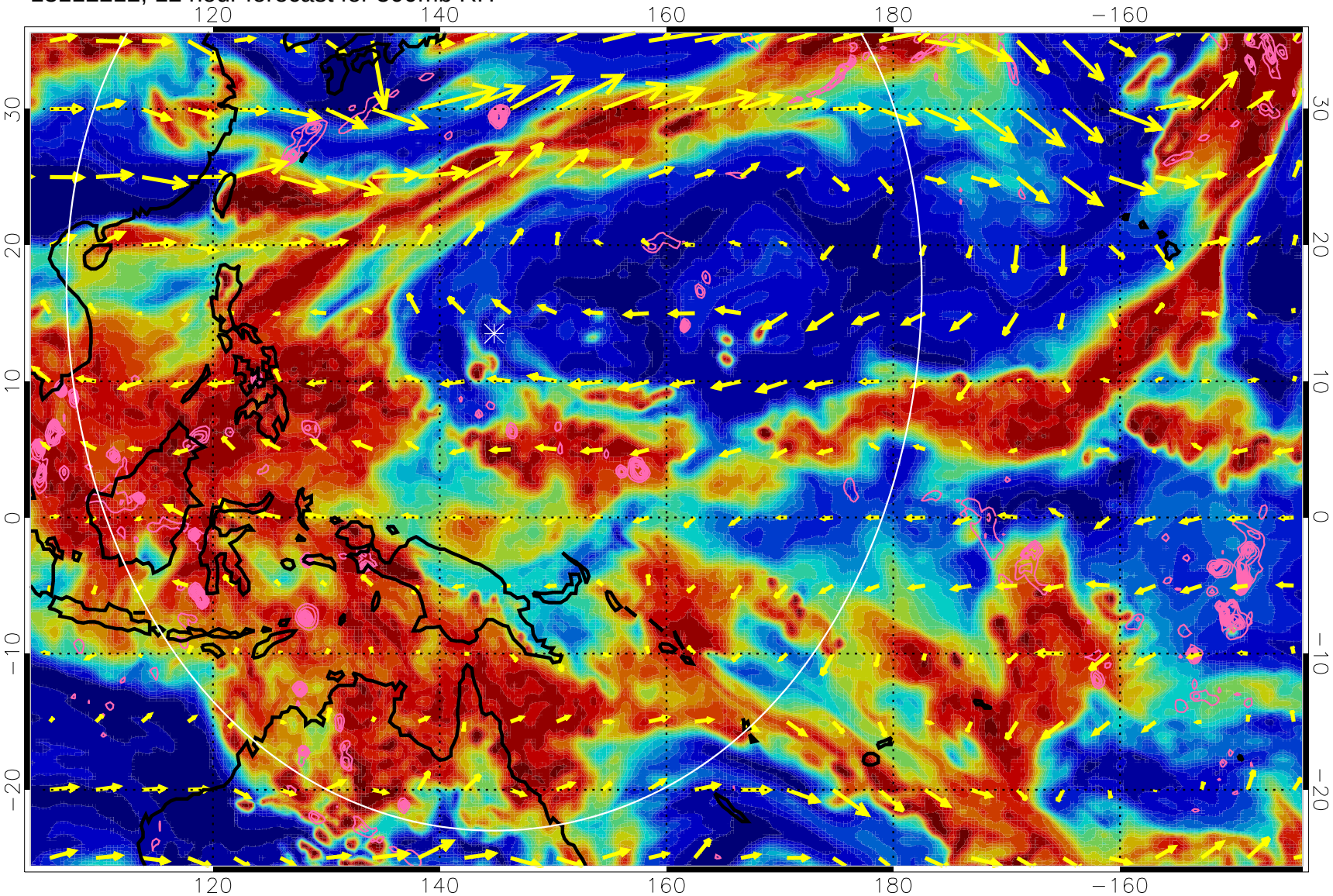

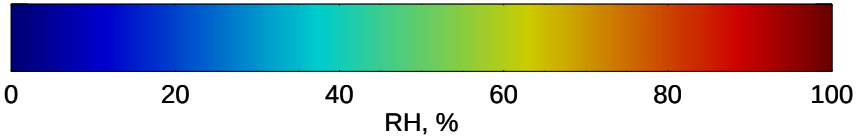

Negative Omegas less than -.3, contours of .3 Pa/s

EPV Tropopause (2 PVU) Position

→ 40 m/s

13112218, 18 hour forecast for 500mb RH

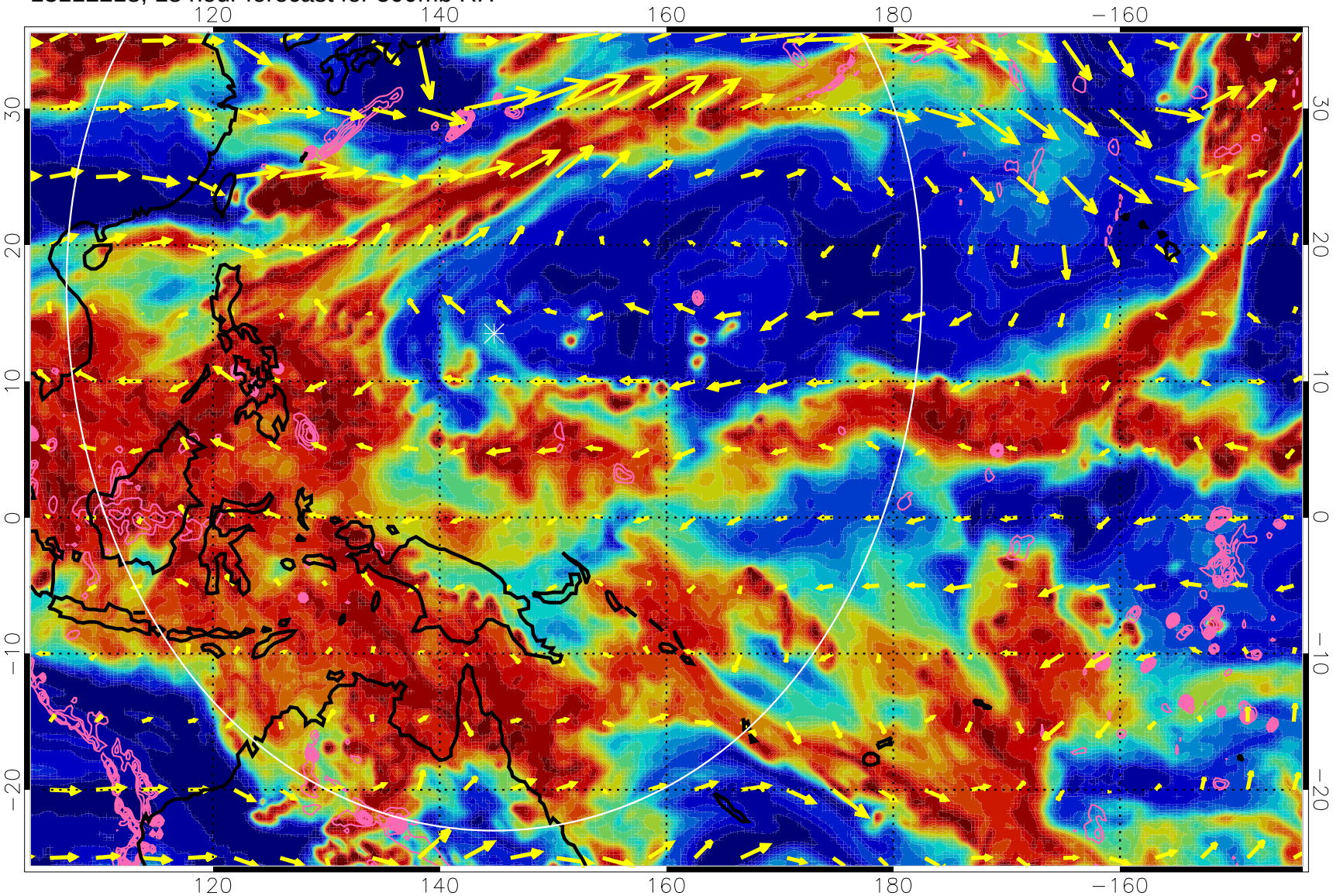

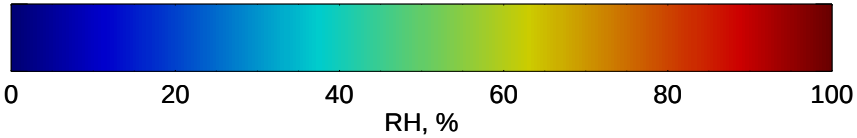

Negative Omegas less than -.3, contours of .3 Pa/s

EPV Tropopause (2 PVU) Position

→ 40 m/s

13112300, 24 hour forecast for 500mb RH

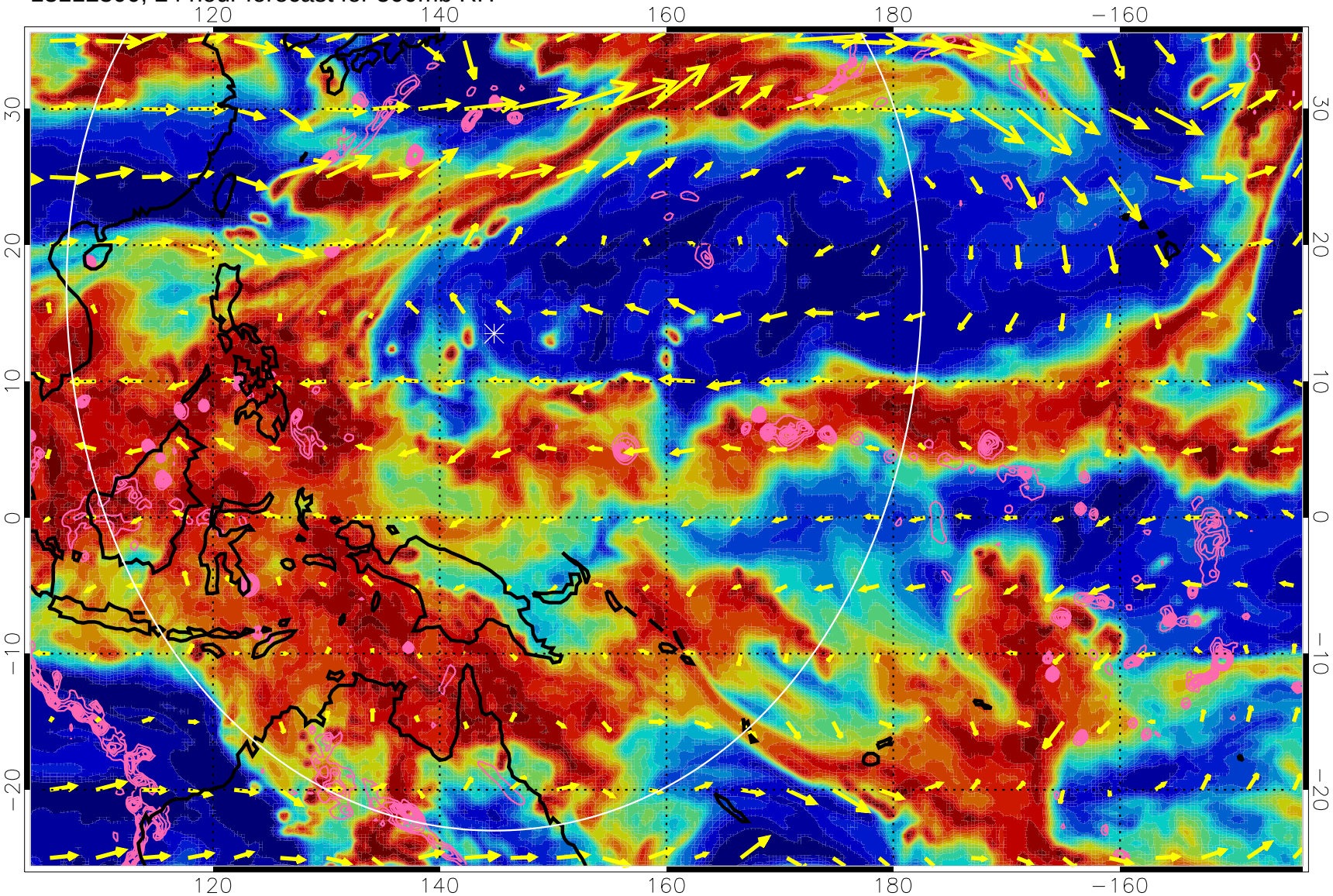

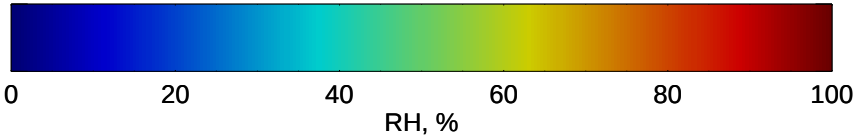

Negative Omegas less than -.3, contours of .3 Pa/s

EPV Tropopause (2 PVU) Position

40 m/s

13112306, 30 hour forecast for 500mb RH

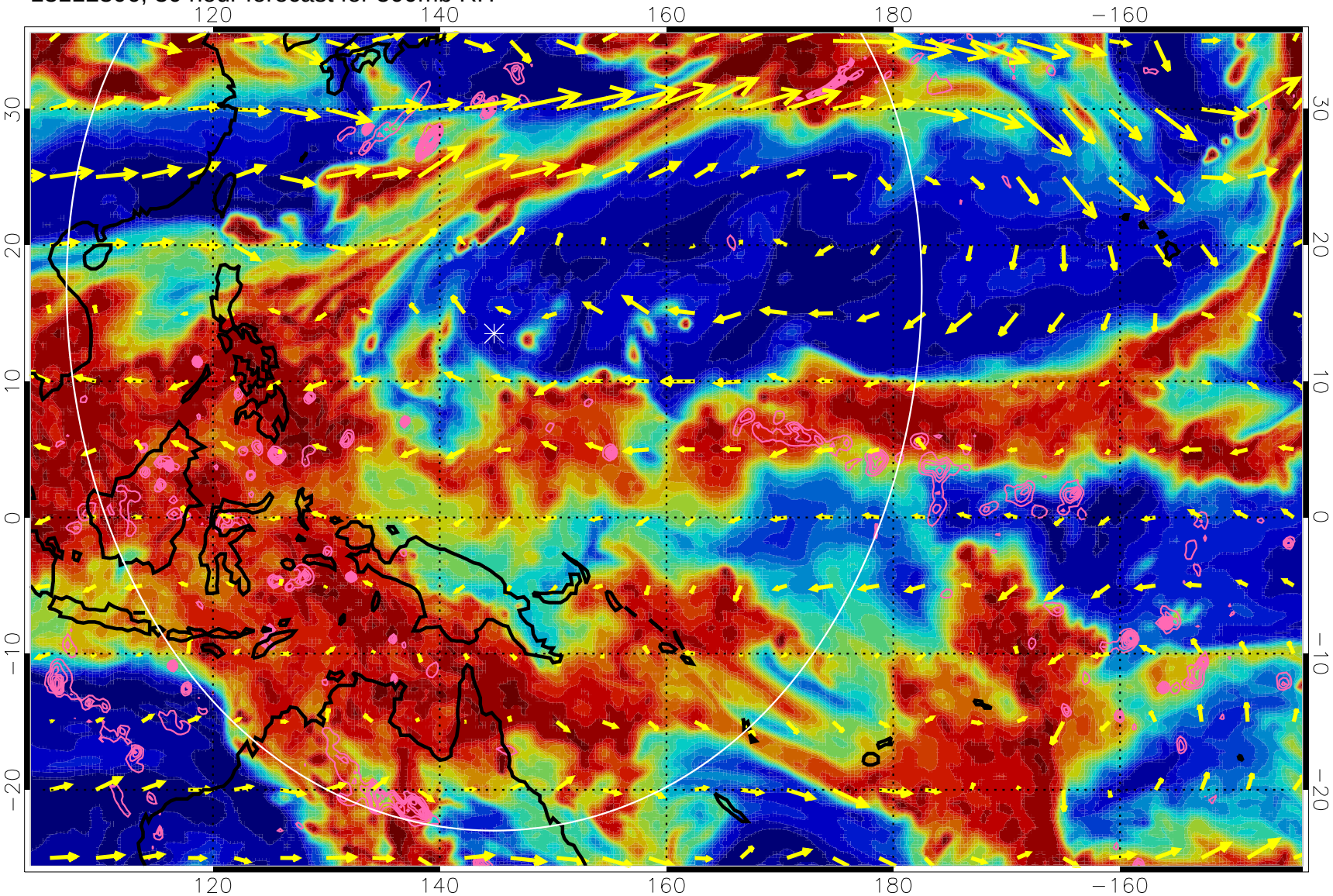

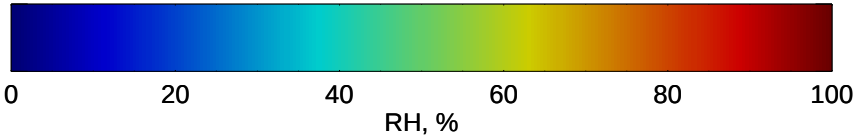

Negative Omegas less than -.3, contours of .3 Pa/s

EPV Tropopause (2 PVU) Position

→ 40 m/s

13112312, 36 hour forecast for 500mb RH

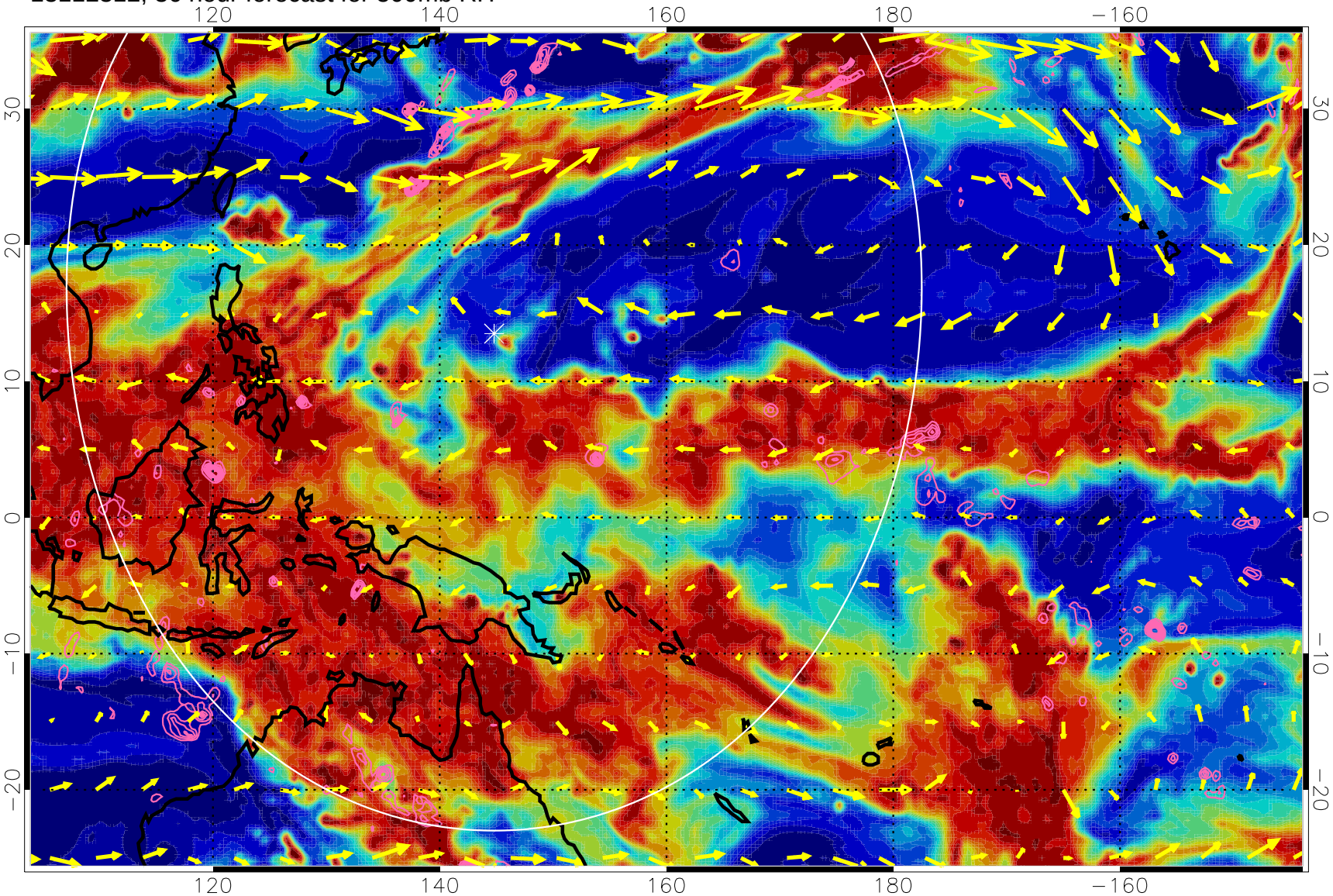

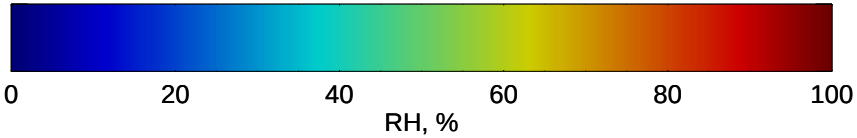

Negative Omegas less than -.3, contours of .3 Pa/s

EPV Tropopause (2 PVU) Position

→ 40 m/s

13112318, 42 hour forecast for 500mb RH

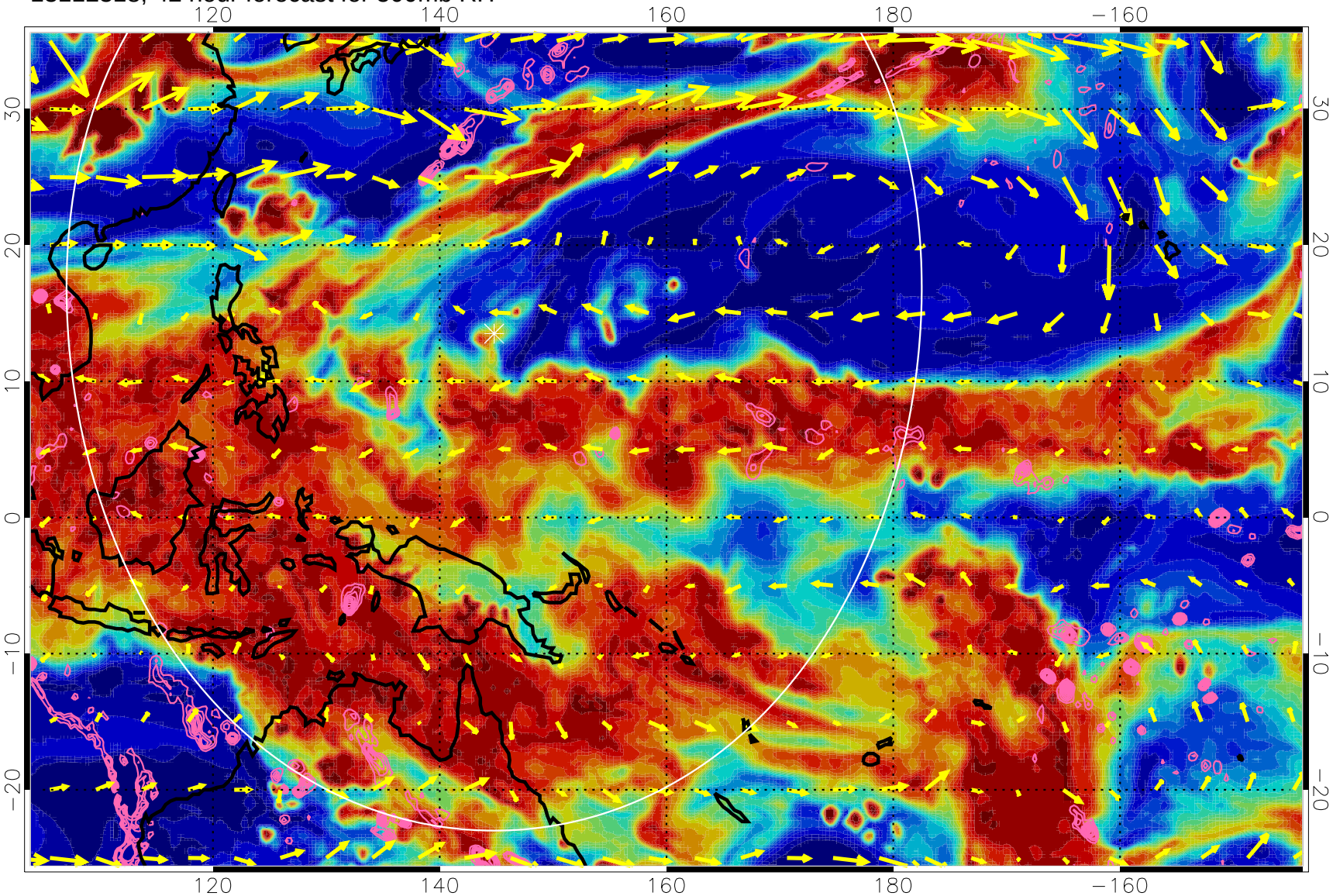

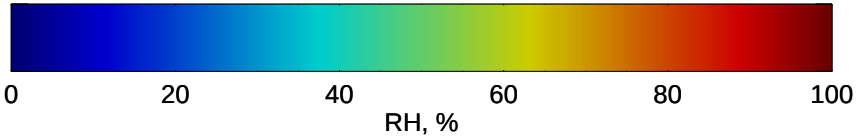

Negative Omegas less than -.3, contours of .3 Pa/s

EPV Tropopause (2 PVU) Position

→ 40 m/s

13112400, 48 hour forecast for 500mb RH

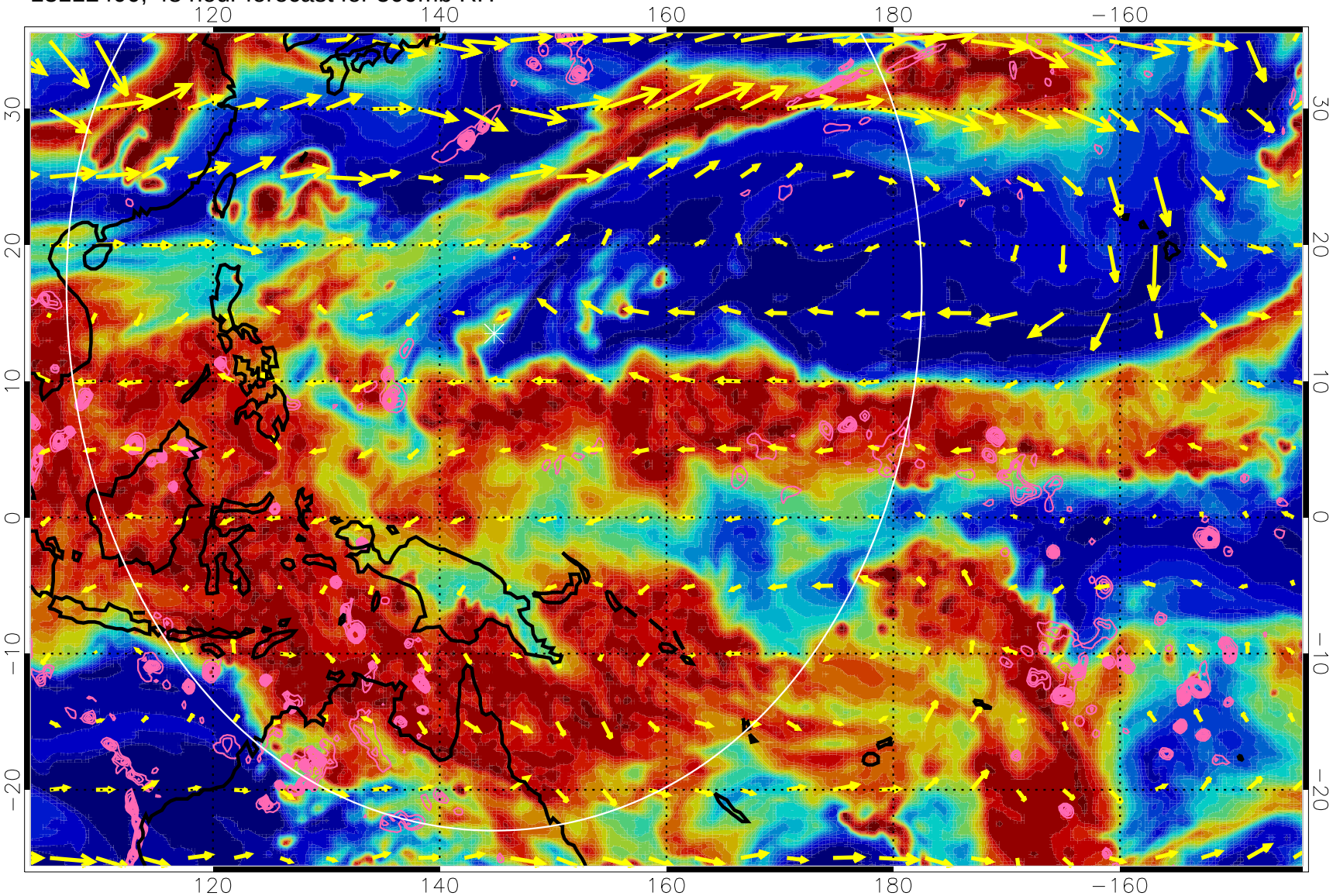

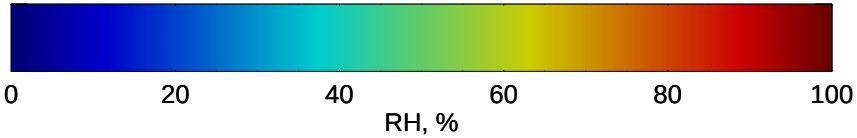

Negative Omegas less than -.3, contours of .3 Pa/s

EPV Tropopause (2 PVU) Position

→ 40 m/s

13112406, 54 hour forecast for 500mb RH

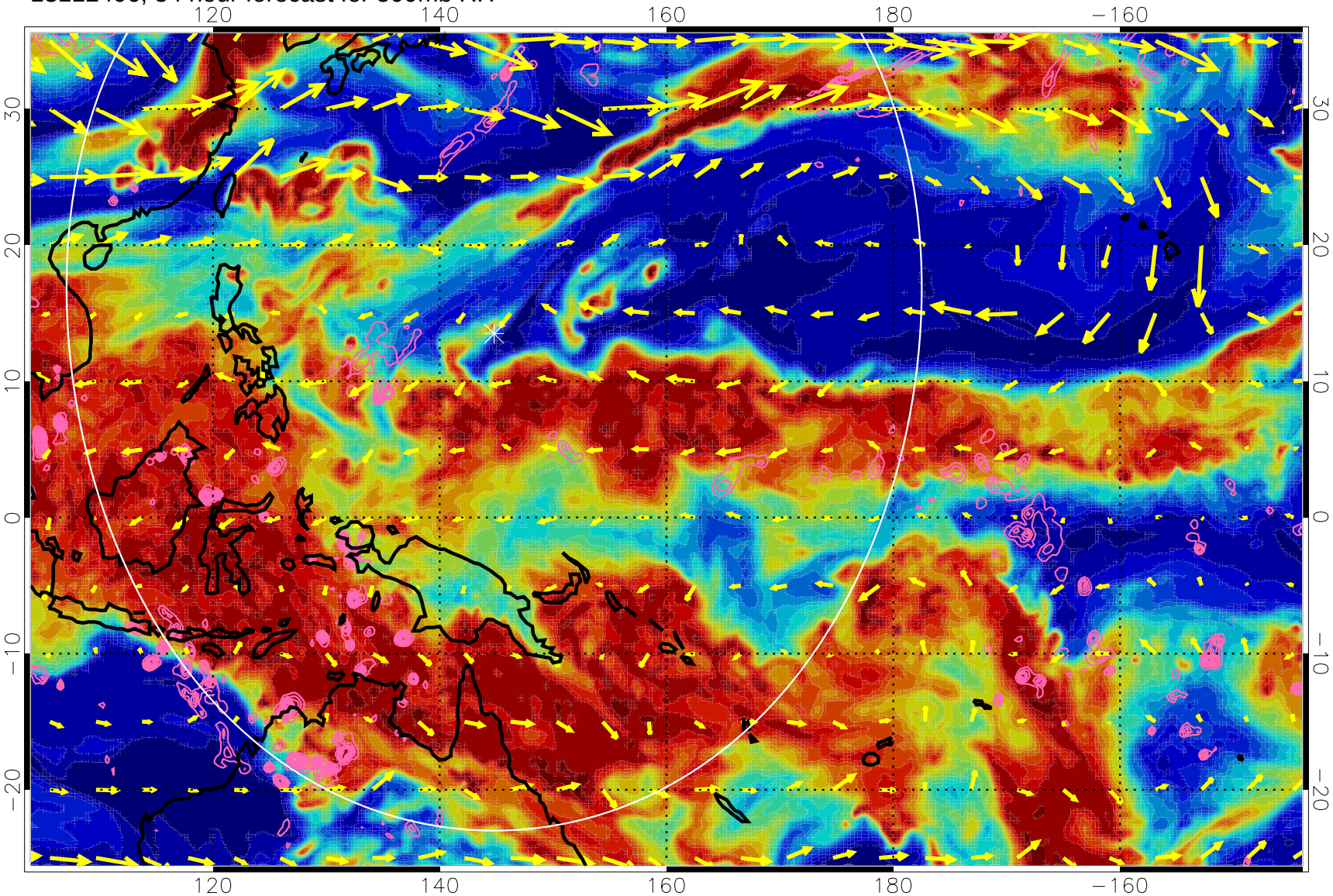

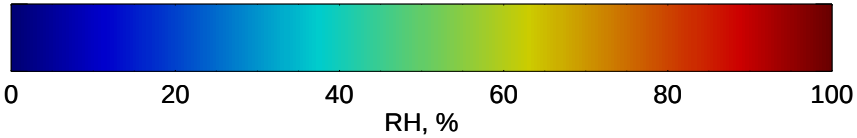

Negative Omegas less than -.3, contours of .3 Pa/s

EPV Tropopause (2 PVU) Position

→ 40 m/s

13112412, 60 hour forecast for 500mb RH

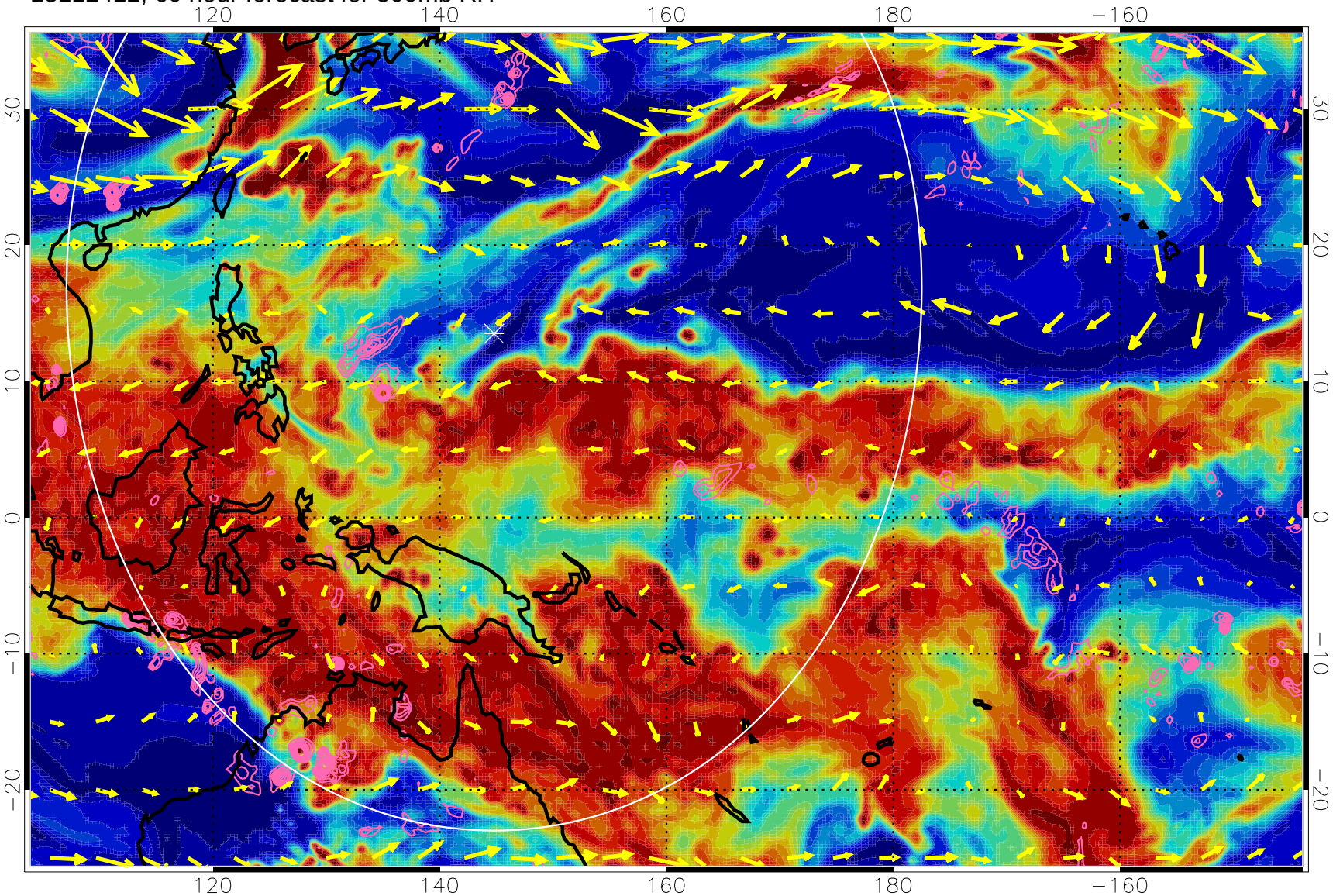

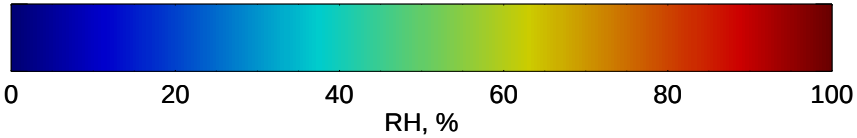

Negative Omegas less than -.3, contours of .3 Pa/s

EPV Tropopause (2 PVU) Position

→ 40 m/s

13112418, 66 hour forecast for 500mb RH

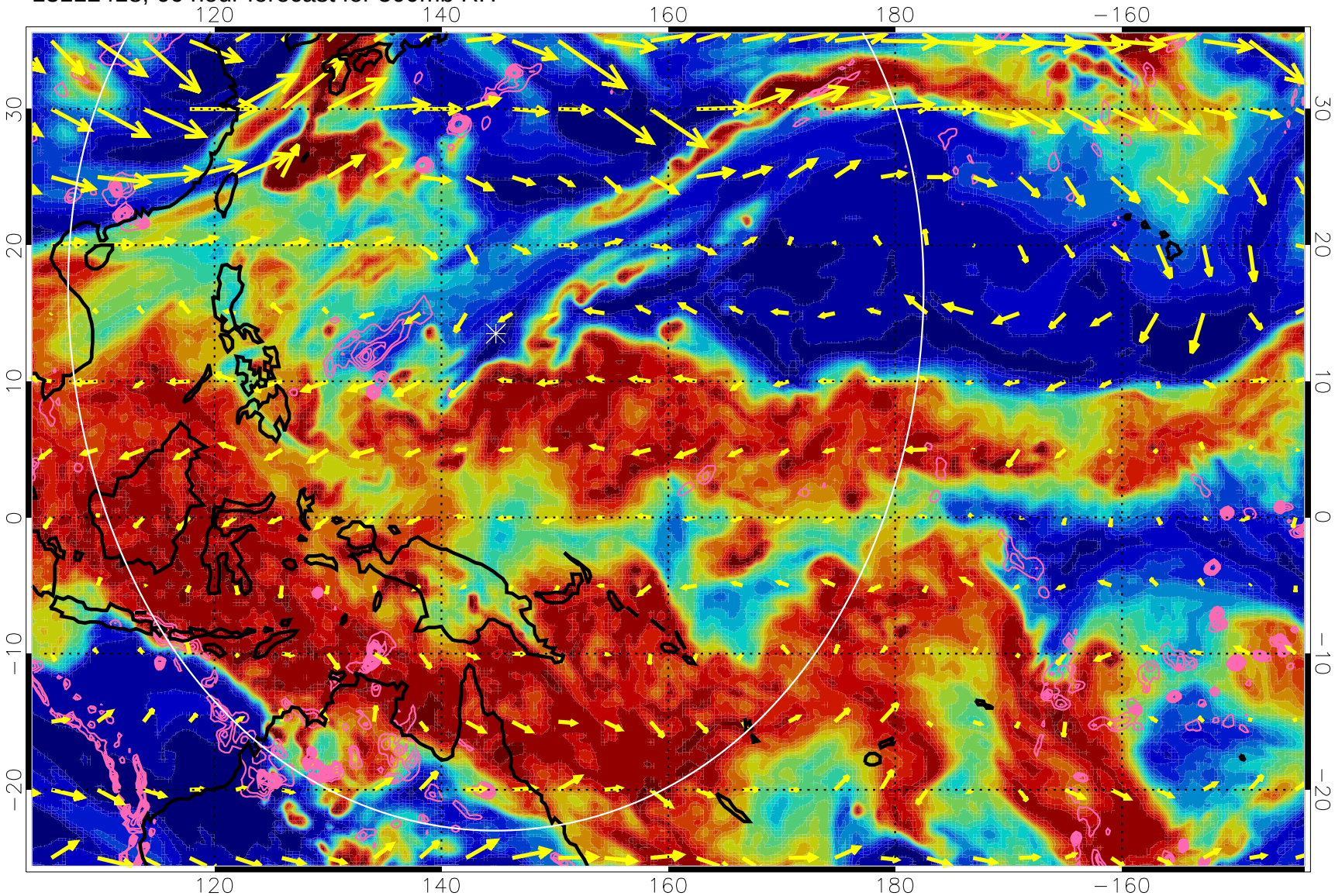

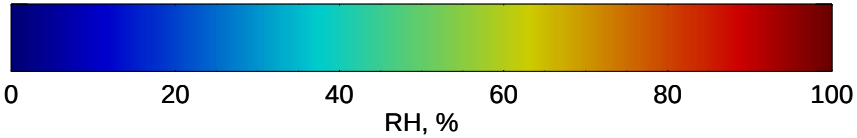

Negative Omegas less than -.3, contours of .3 Pa/s

EPV Tropopause (2 PVU) Position

40 m/s

13112500, 72 hour forecast for 500mb RH

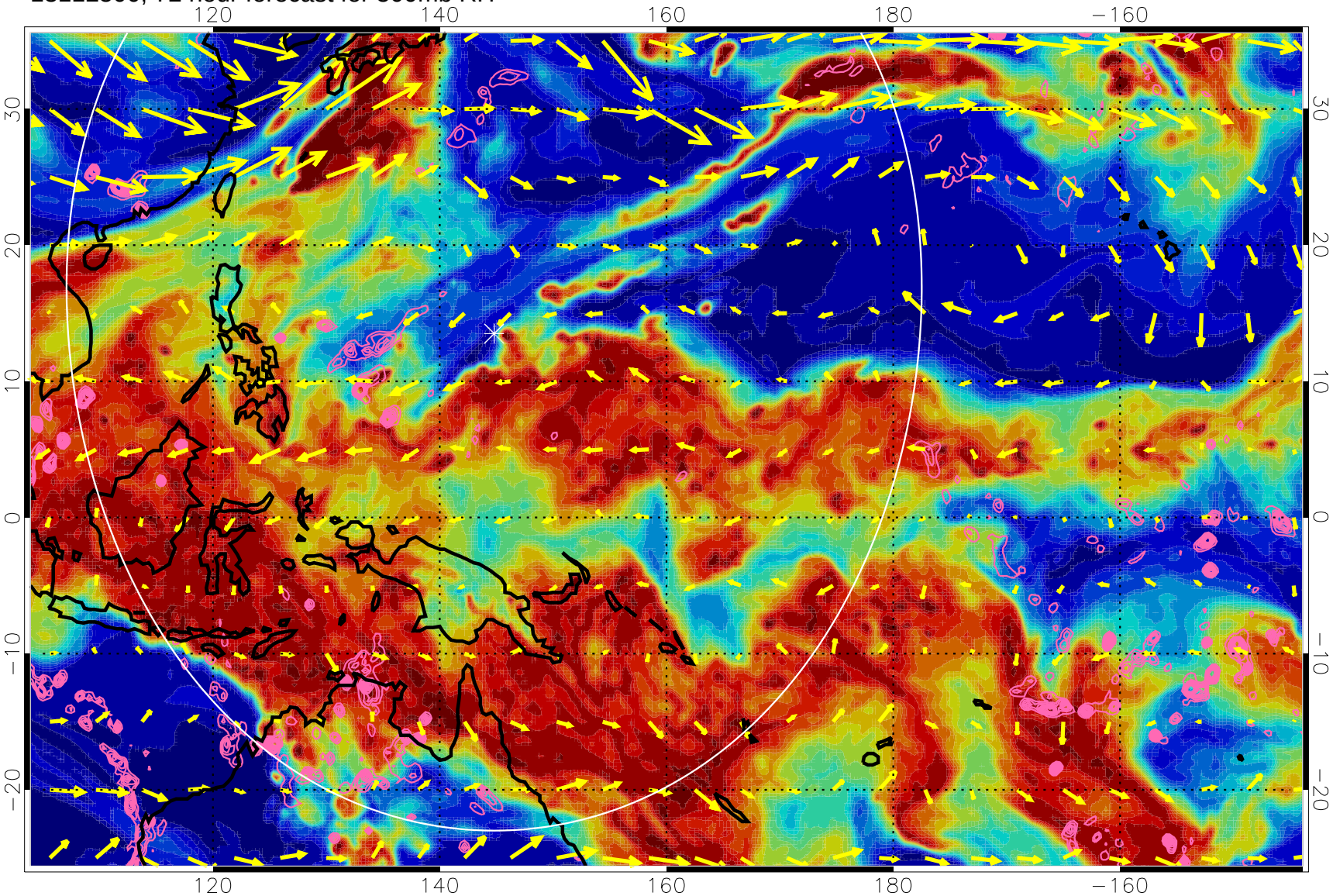

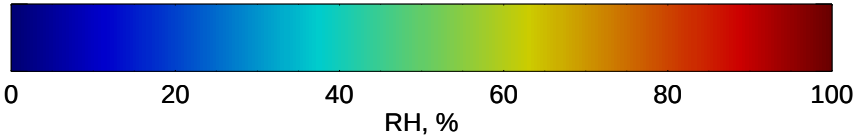

Negative Omegas less than -.3, contours of .3 Pa/s

EPV Tropopause (2 PVU) Position

→ 40 m/s

13112506, 78 hour forecast for 500mb RH

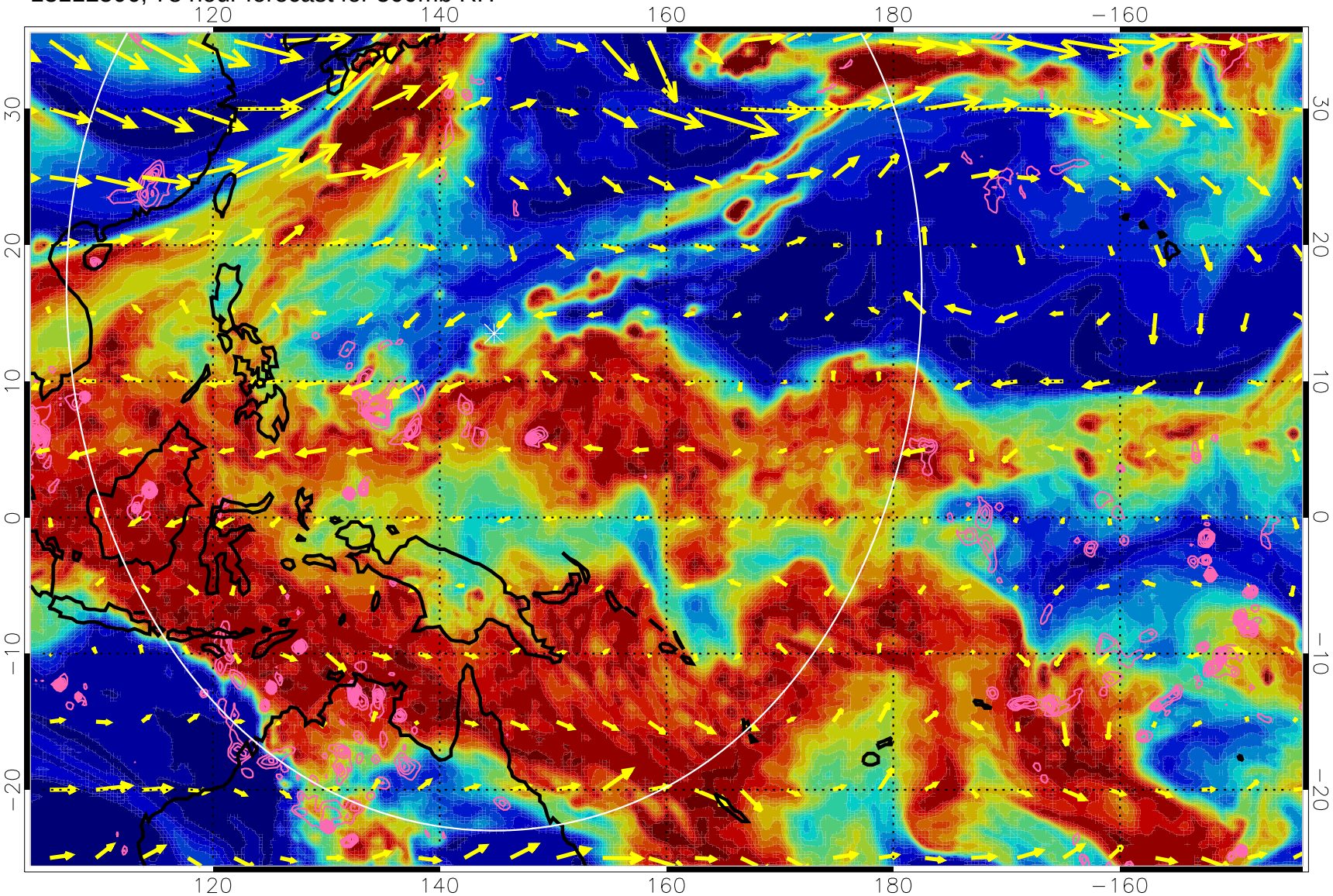

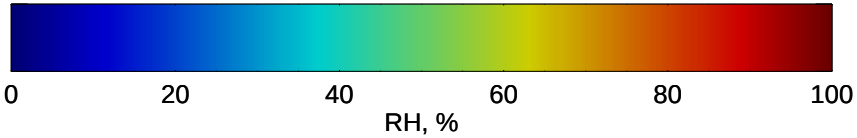

Negative Omegas less than -.3, contours of .3 Pa/s

EPV Tropopause (2 PVU) Position

→ 40 m/s

13112512, 84 hour forecast for 500mb RH

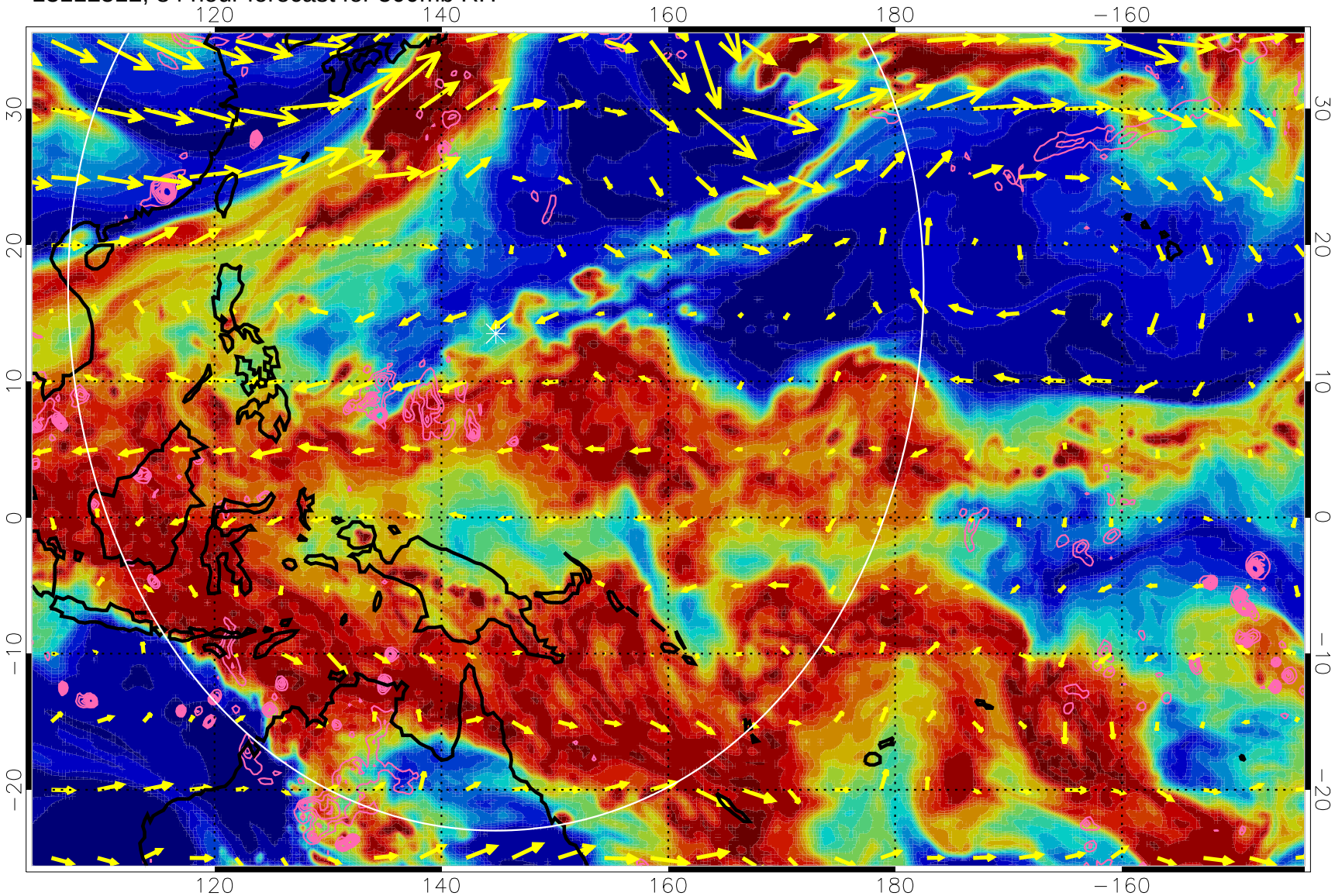

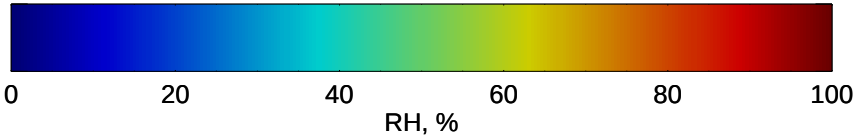

Negative Omegas less than -.3, contours of .3 Pa/s

EPV Tropopause (2 PVU) Position

→ 40 m/s

13112518, 90 hour forecast for 500mb RH

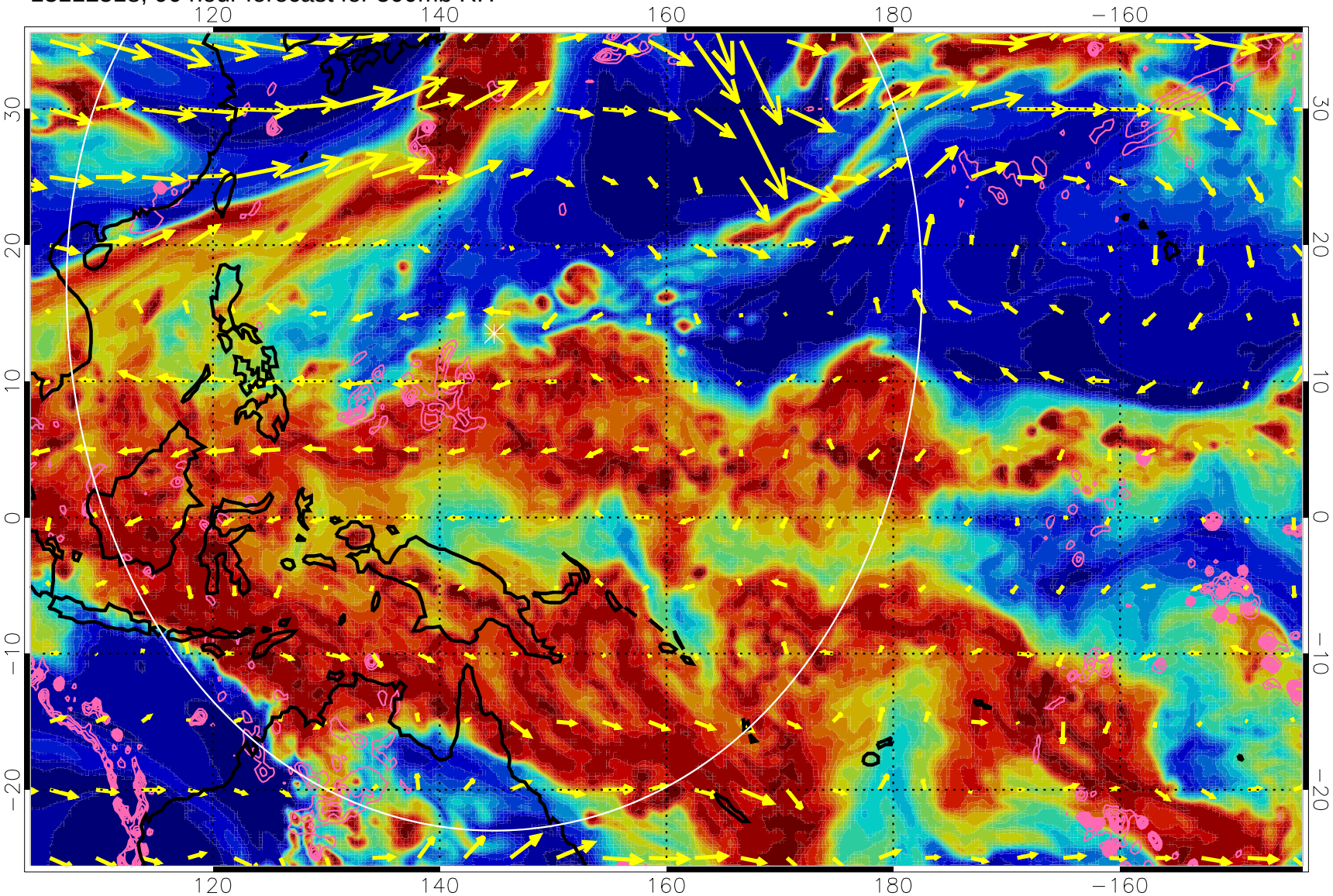

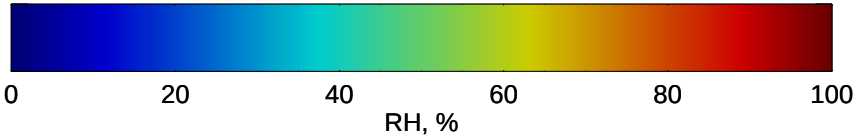

Negative Omegas less than -.3, contours of .3 Pa/s

EPV Tropopause (2 PVU) Position

→ 40 m/s

13112600, 96 hour forecast for 500mb RH

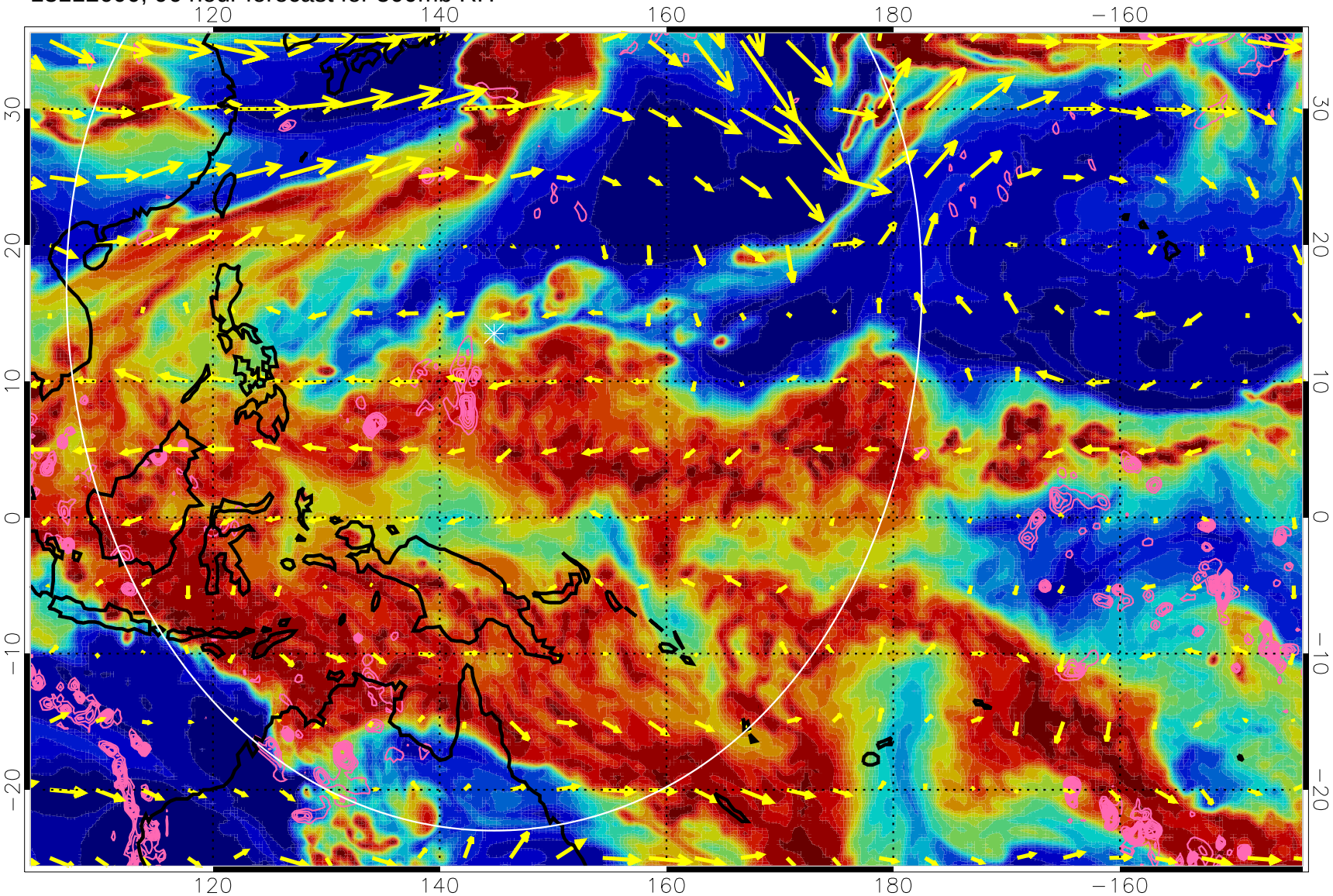

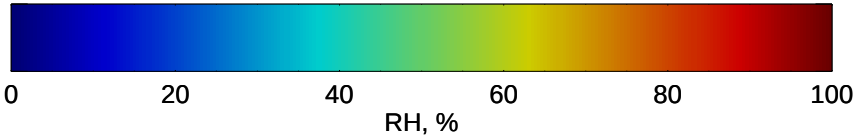

Negative Omegas less than -.3, contours of .3 Pa/s

EPV Tropopause (2 PVU) Position

→ 40 m/s

13112606, 102 hour forecast for 500mb RH

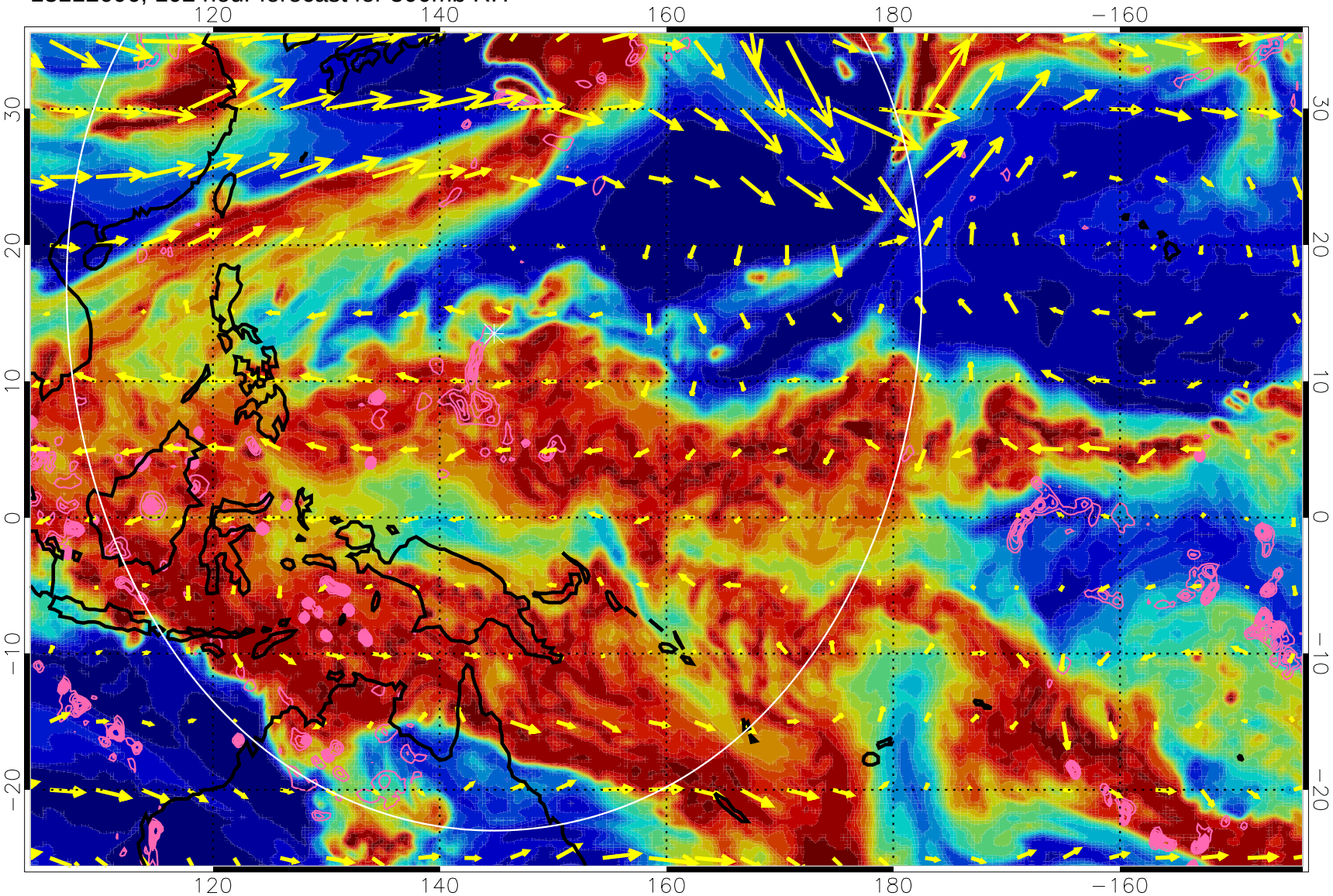

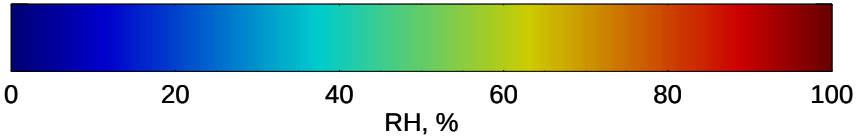

Negative Omegas less than -.3, contours of .3 Pa/s

EPV Tropopause (2 PVU) Position

→ 40 m/s

13112612, 108 hour forecast for 500mb RH

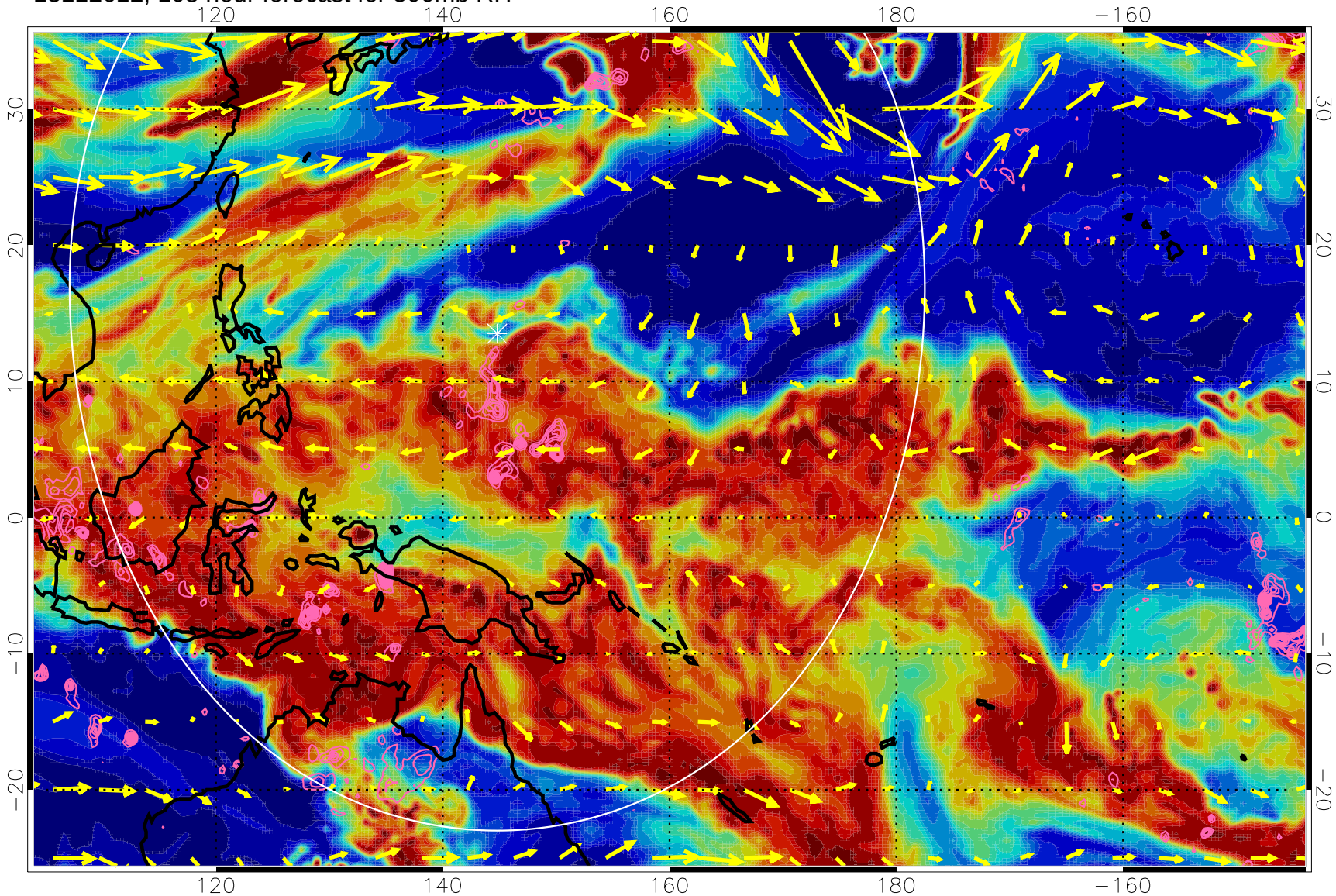

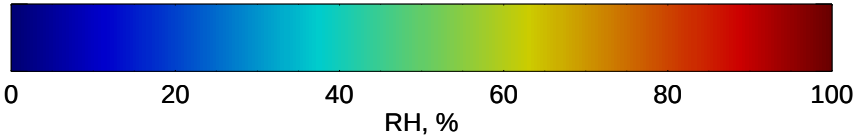

Negative Omegas less than -.3, contours of .3 Pa/s

EPV Tropopause (2 PVU) Position

→ 40 m/s

13112618, 114 hour forecast for 500mb RH

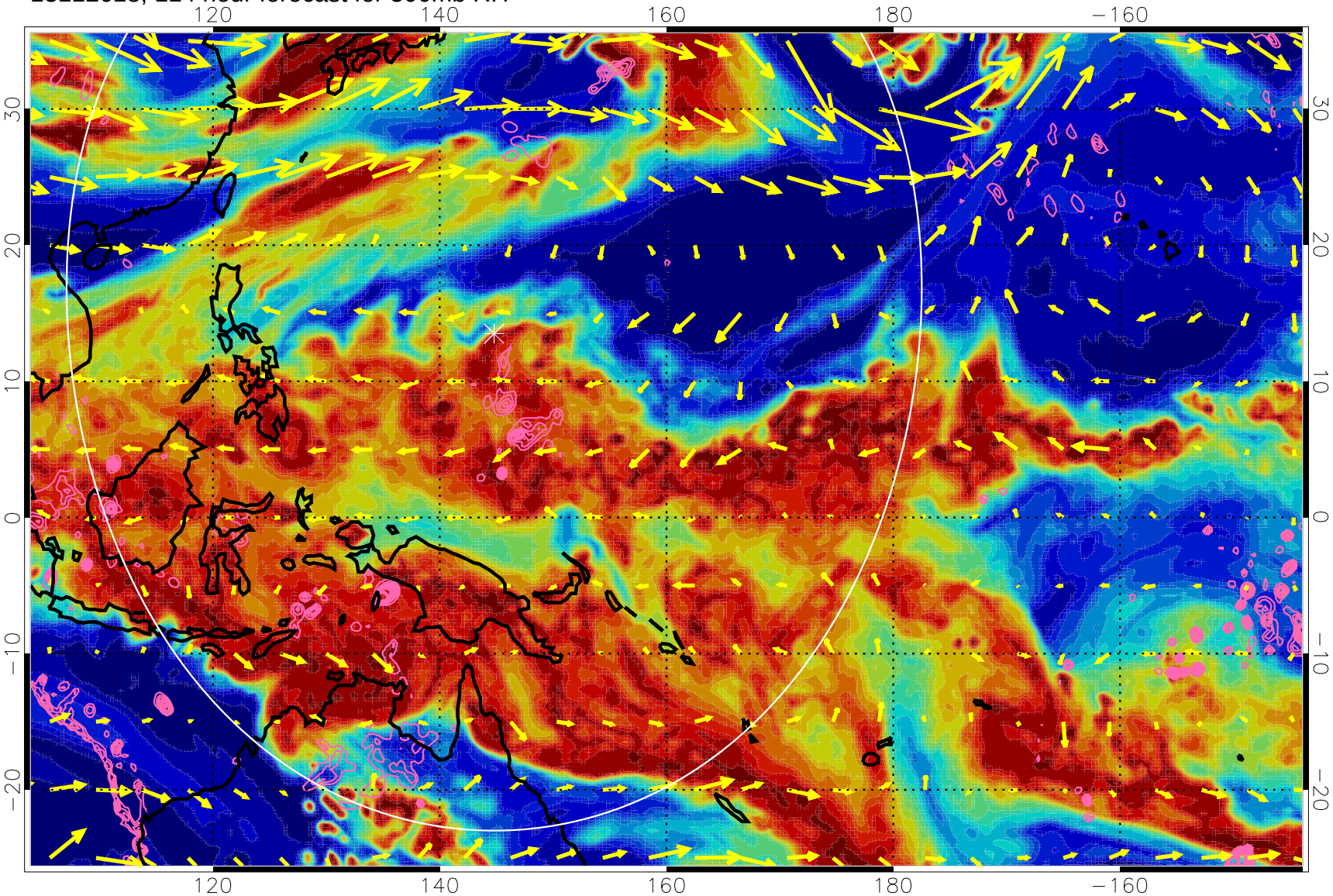

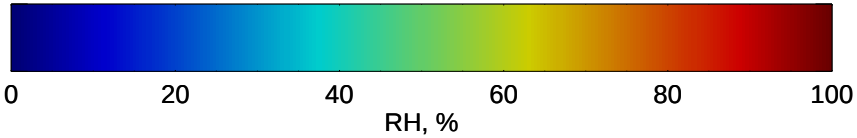

Negative Omegas less than -.3, contours of .3 Pa/s

EPV Tropopause (2 PVU) Position

→ 40 m/s