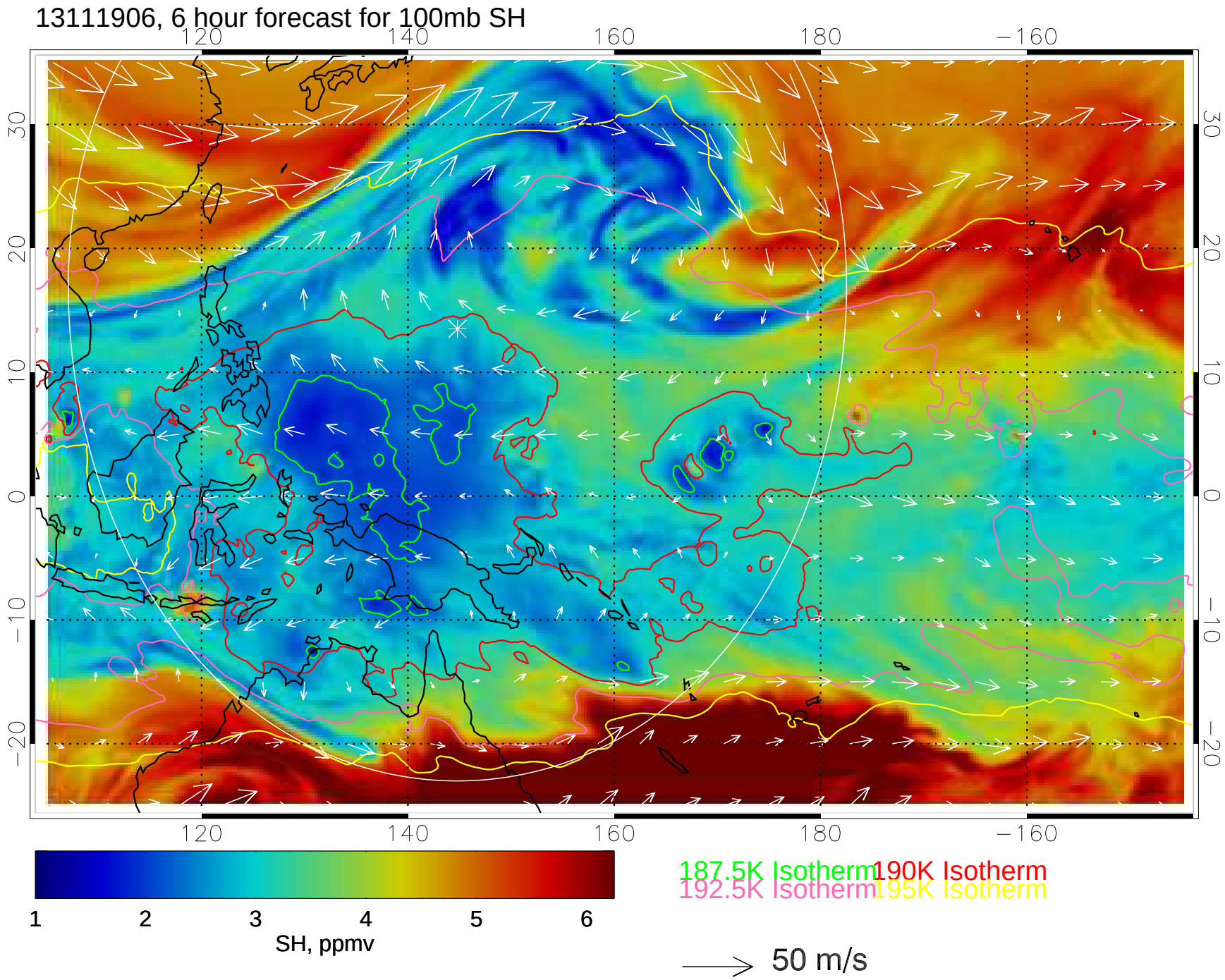
13111906, 6 hour forecast for 100mb SH
120
140
160
180
−160
30
20
10
0
−10
−20
1
2
3
4
5
6
SH, ppmv
187.5K Isotherm
190K Isotherm
192.5K Isotherm
195K Isotherm
50 m/s

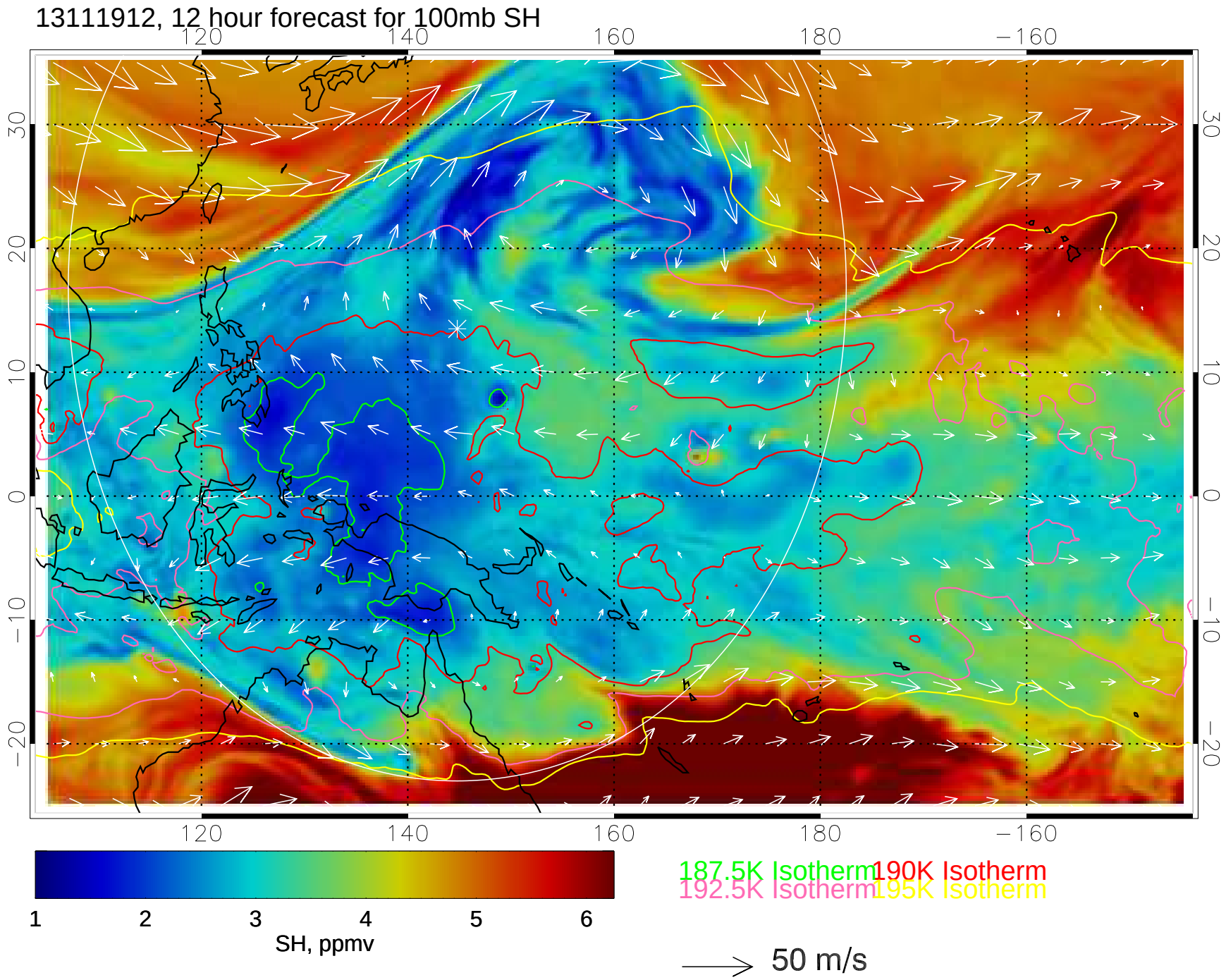
13111912, 12 hour forecast for 100mb SH
120
140
160
180
−160
30
20
10
0
−10
−20
1
2
3
4
5
6
SH, ppmv
187.5K Isotherm
190K Isotherm
192.5K Isotherm
195K Isotherm
50 m/s

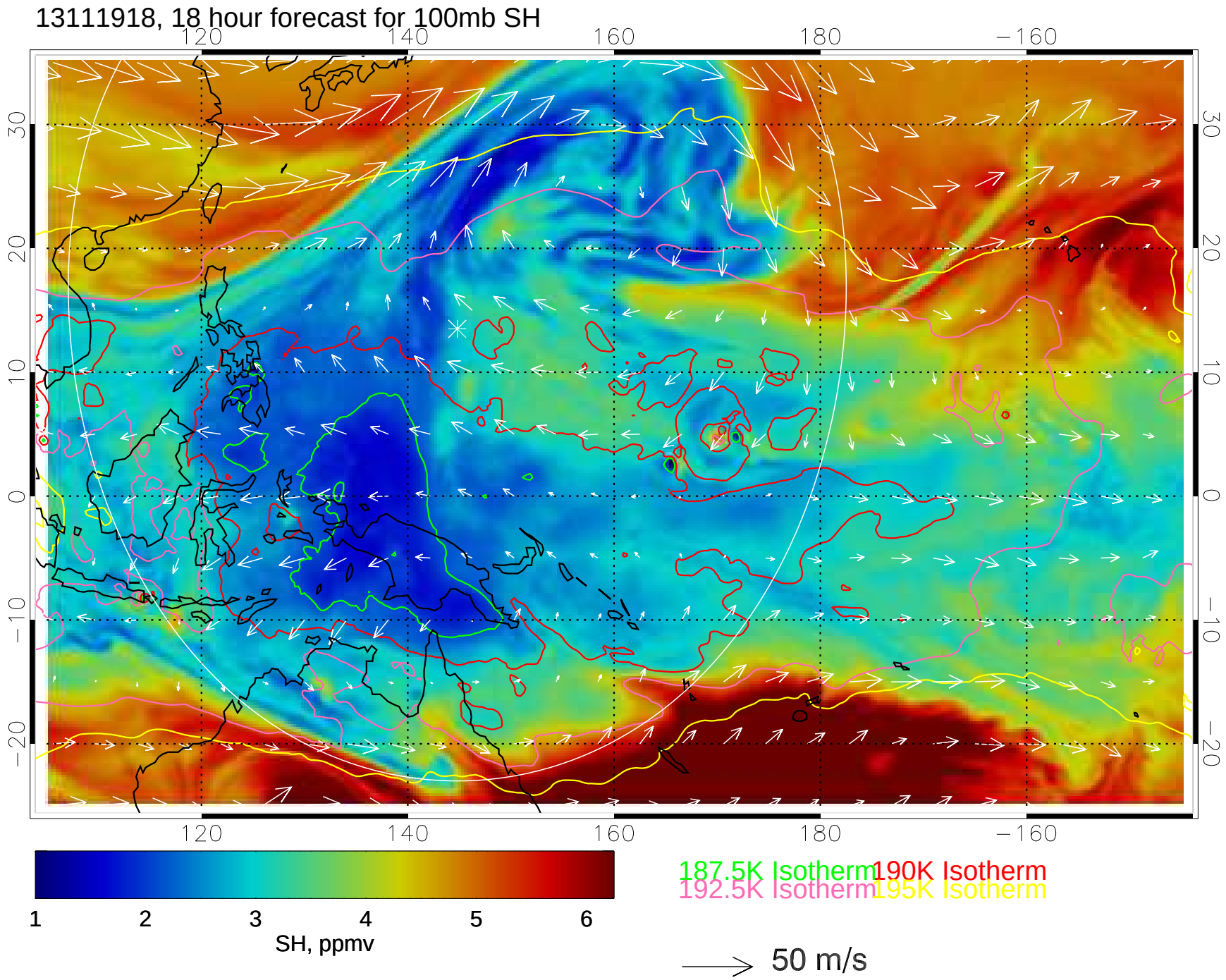
13111918, 18 hour forecast for 100mb SH
120
140
160
180
−160
30
20
10
0
−10
−20
1
2
3
4
5
6
SH, ppmv
187.5K Isotherm
190K Isotherm
192.5K Isotherm
195K Isotherm
50 m/s

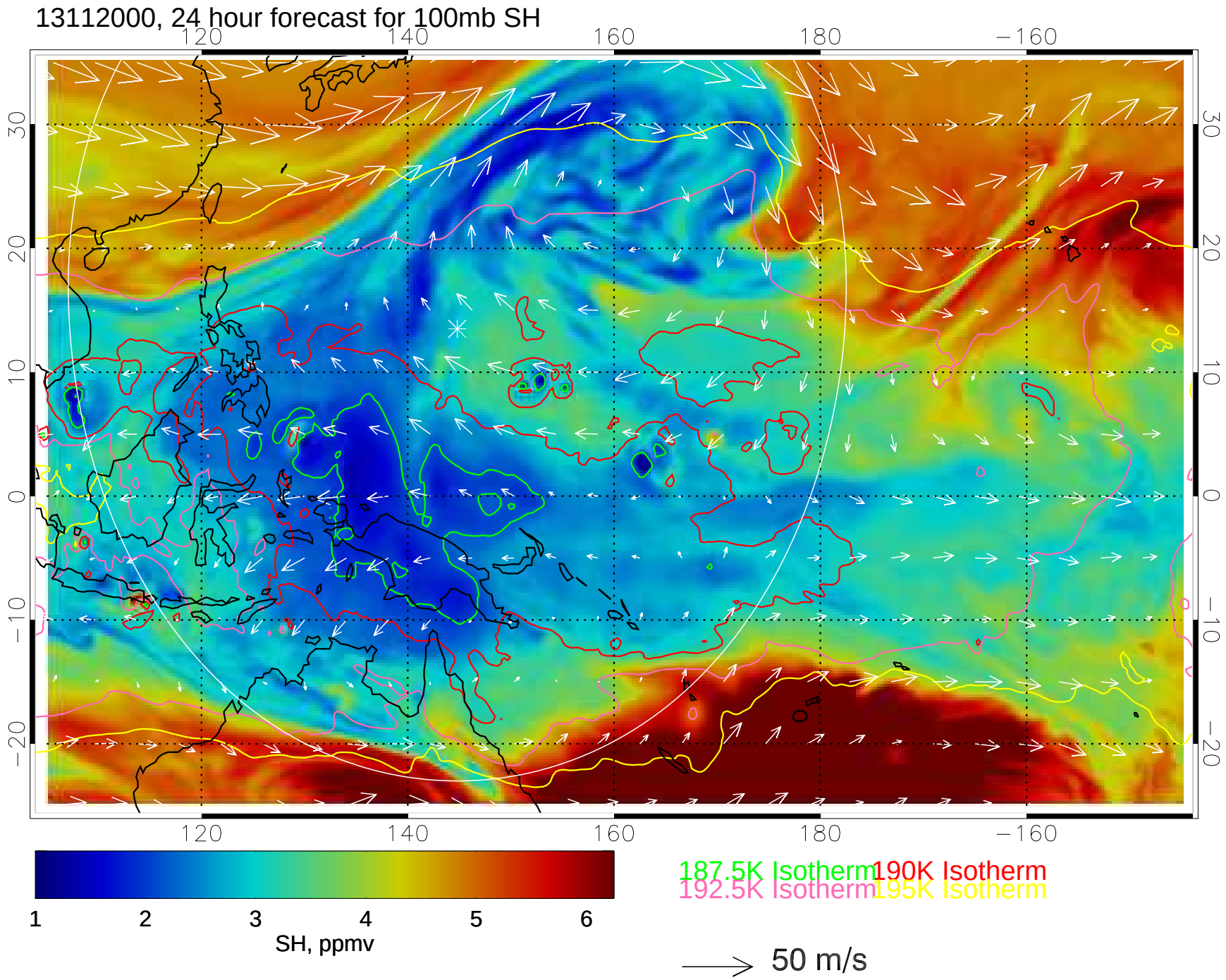
13112000, 24 hour forecast for 100mb SH
120
140
160
180
−160
30
20
10
0
−10
−20
1
2
3
4
5
6
SH, ppmv
187.5K Isotherm
190K Isotherm
192.5K Isotherm
195K Isotherm
50 m/s

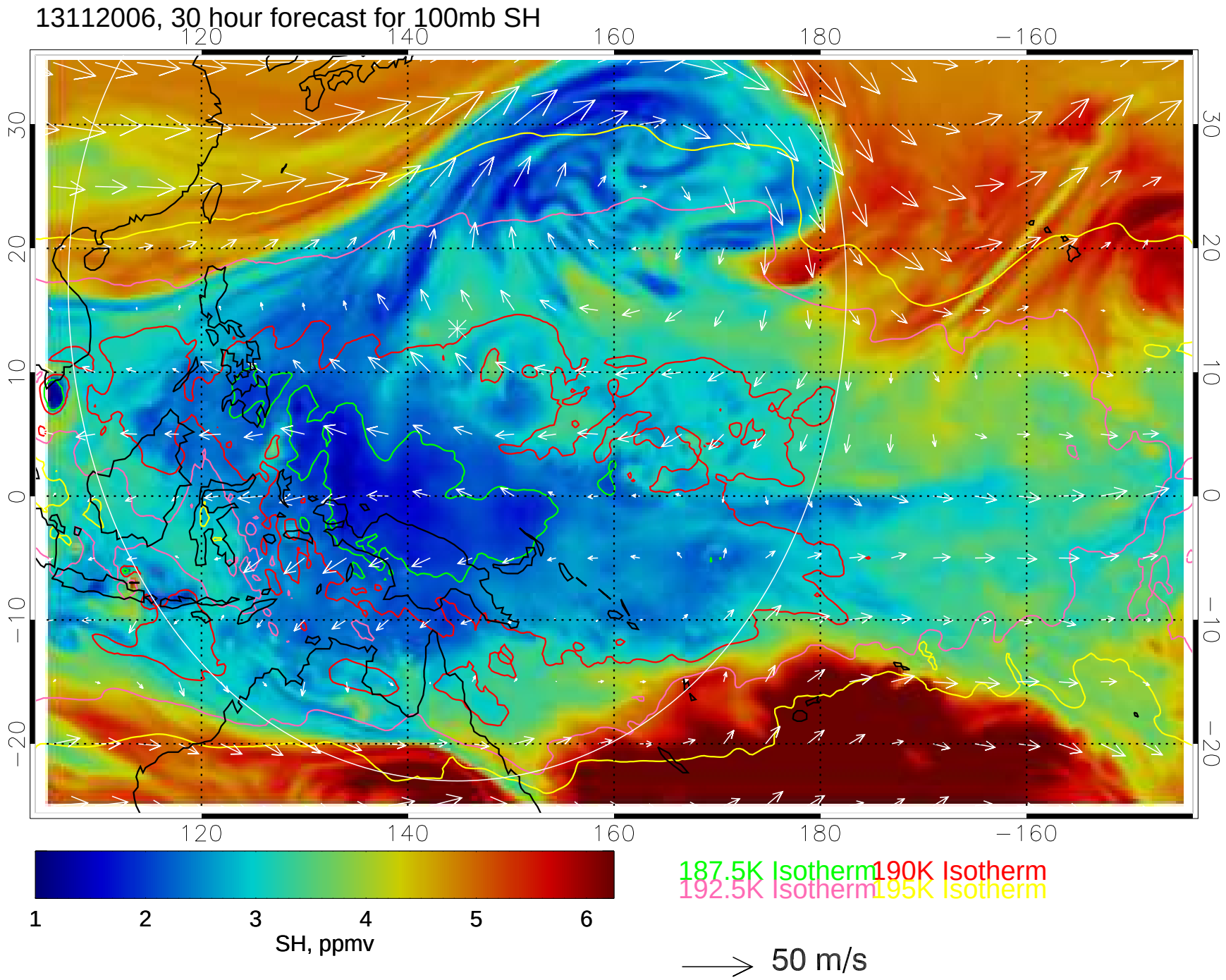
13112006, 30 hour forecast for 100mb SH
120
140
160
180
−160
30
20
10
0
−10
−20
1
2
3
4
5
6
SH, ppmv
187.5K Isotherm
190K Isotherm
192.5K Isotherm
195K Isotherm
50 m/s

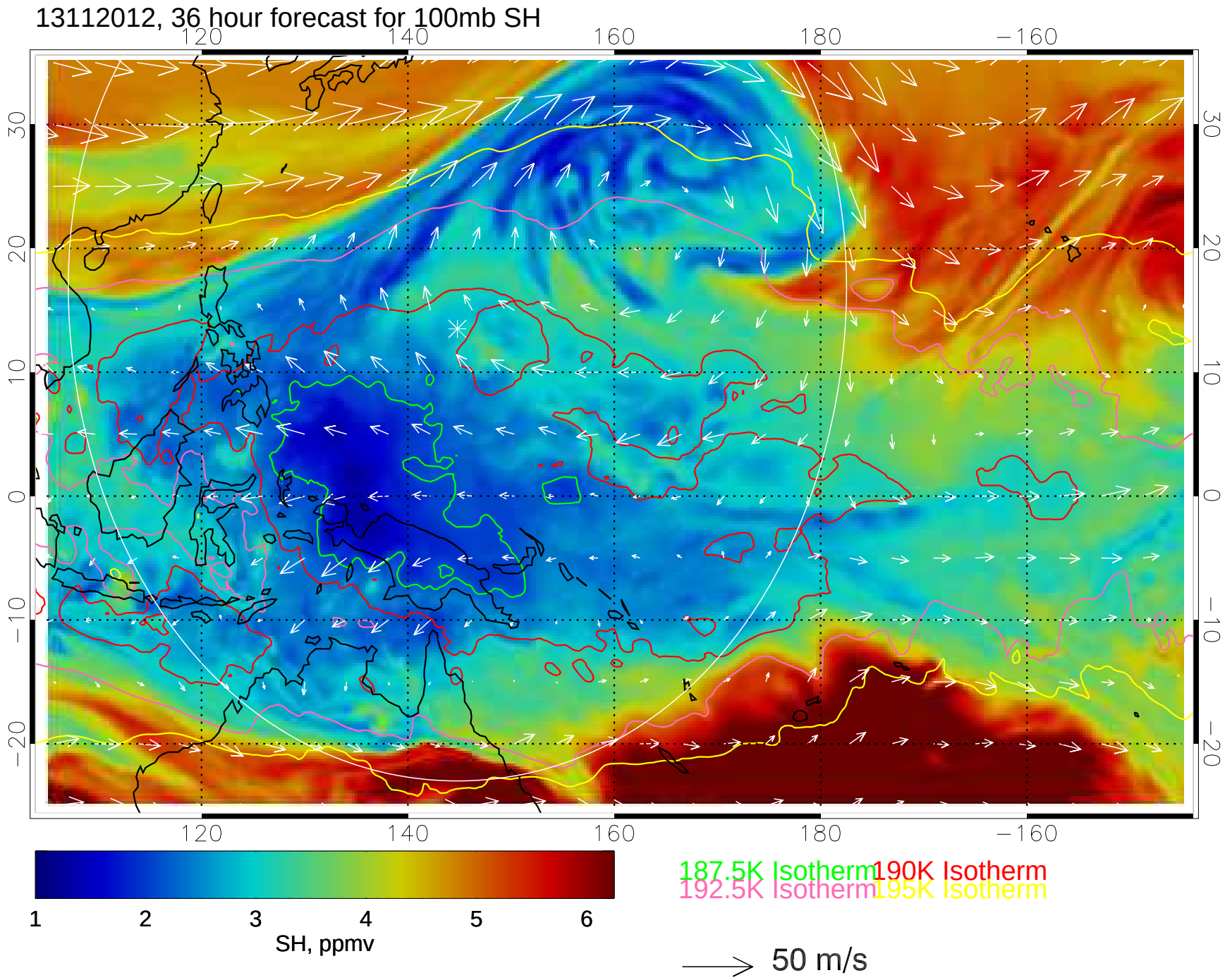
13112012, 36 hour forecast for 100mb SH
120
140
160
180
−160
30
20
10
0
−10
−20
1
2
3
4
5
6
SH, ppmv
187.5K Isotherm
190K Isotherm
192.5K Isotherm
195K Isotherm
50 m/s

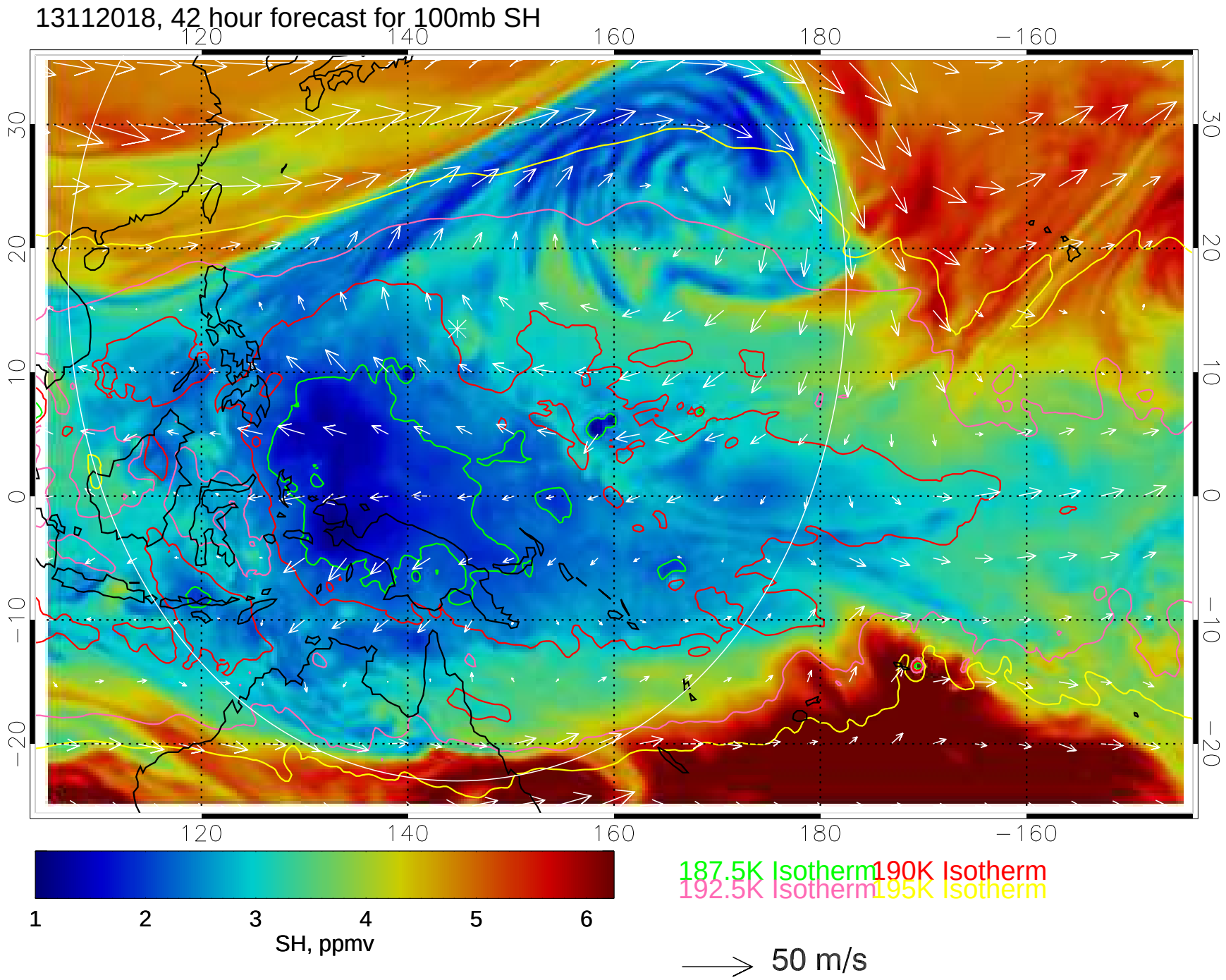
13112018, 42 hour forecast for 100mb SH
120
140
160
180
−160
30
20
10
0
−10
−20
1
2
3
4
5
6
SH, ppmv
187.5K Isotherm
190K Isotherm
192.5K Isotherm
195K Isotherm
50 m/s

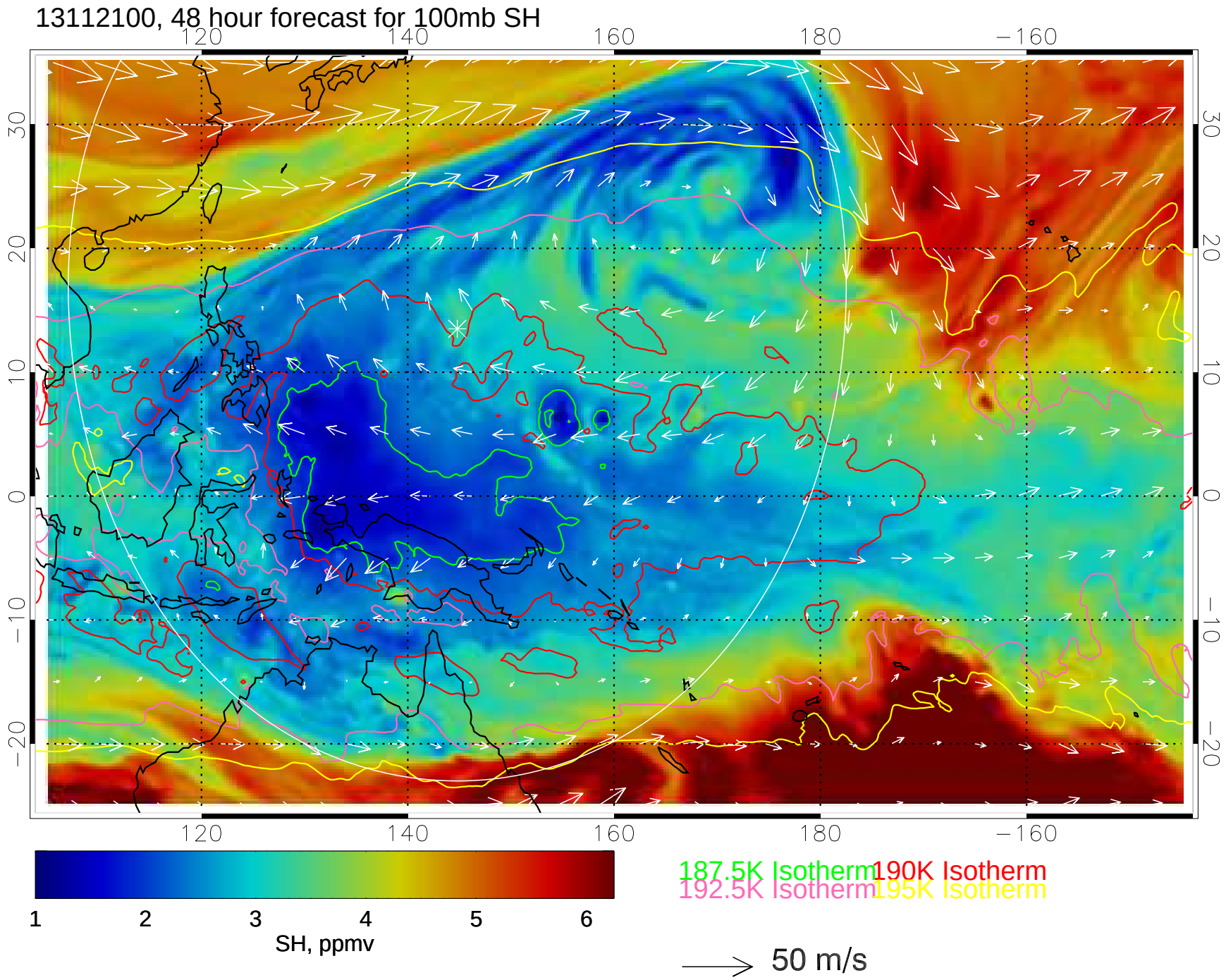
13112100, 48 hour forecast for 100mb SH
120
140
160
180
−160
30
20
10
0
−10
−20
1
2
3
4
5
6
SH, ppmv
187.5K Isotherm
190K Isotherm
192.5K Isotherm
195K Isotherm
50 m/s

13112106, 54 hour forecast for 100mb SH

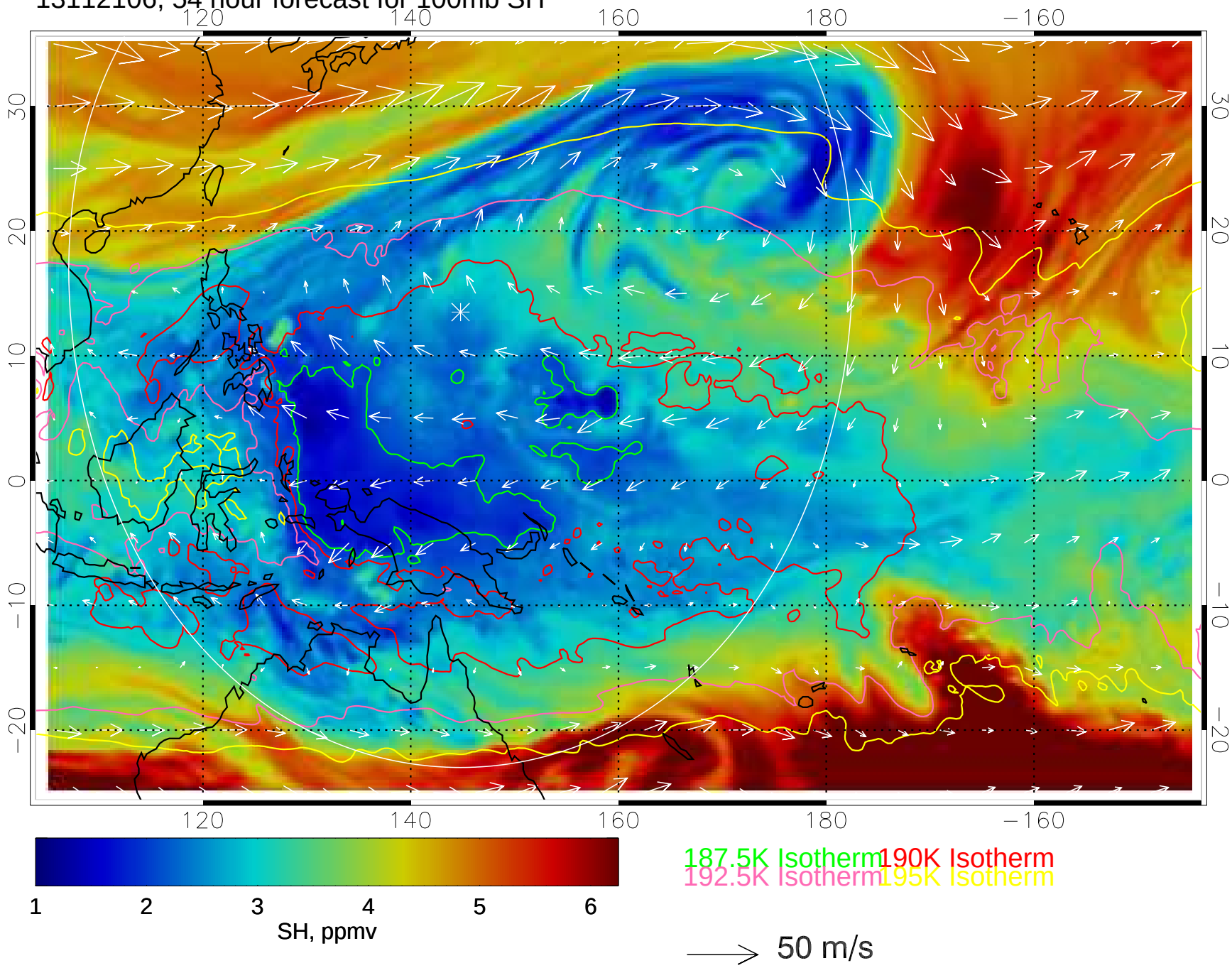

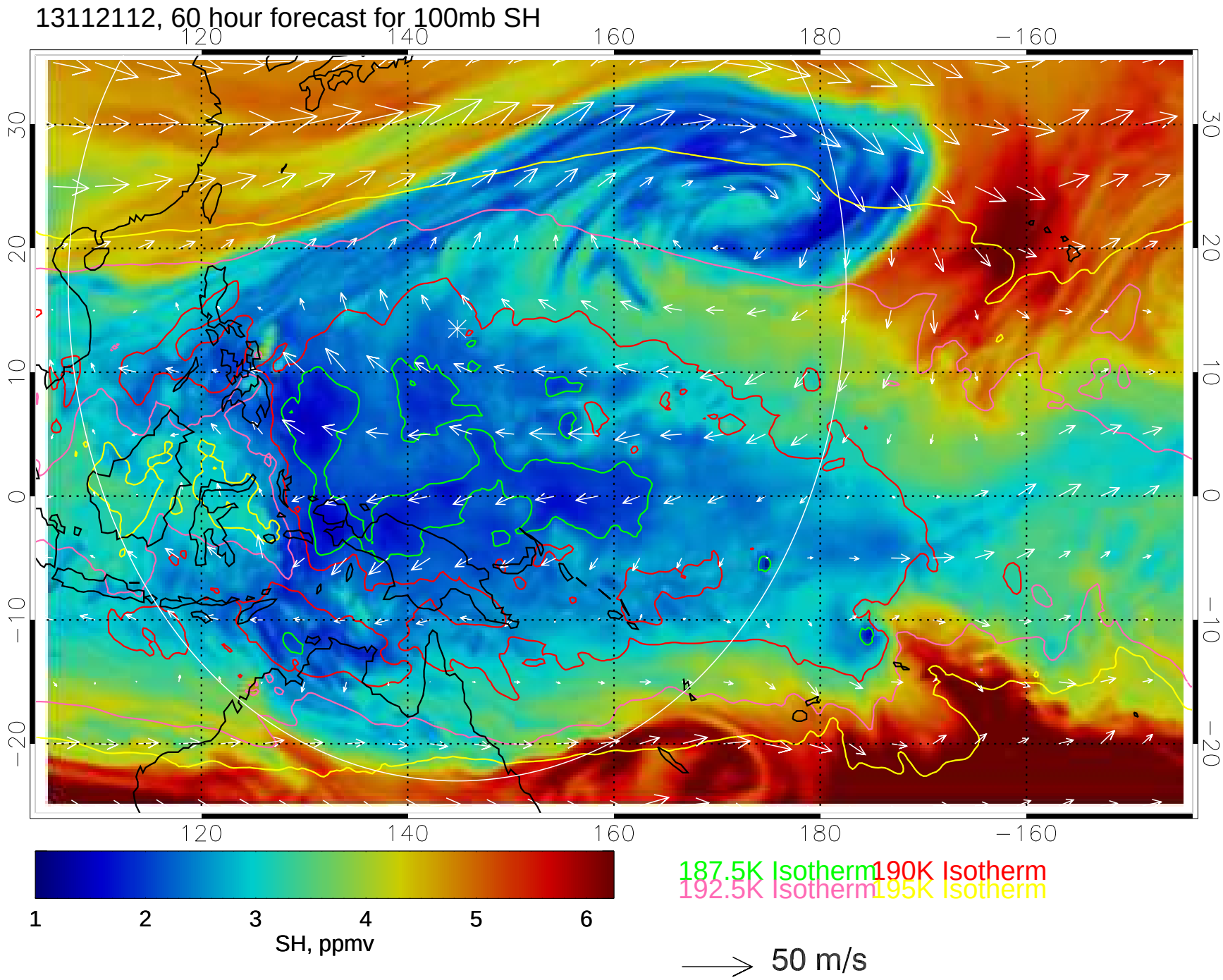
13112112, 60 hour forecast for 100mb SH
120
140
160
180
−160
30
20
10
0
−10
−20
1
2
3
4
5
6
SH, ppmv
187.5K Isotherm
190K Isotherm
192.5K Isotherm
195K Isotherm
50 m/s

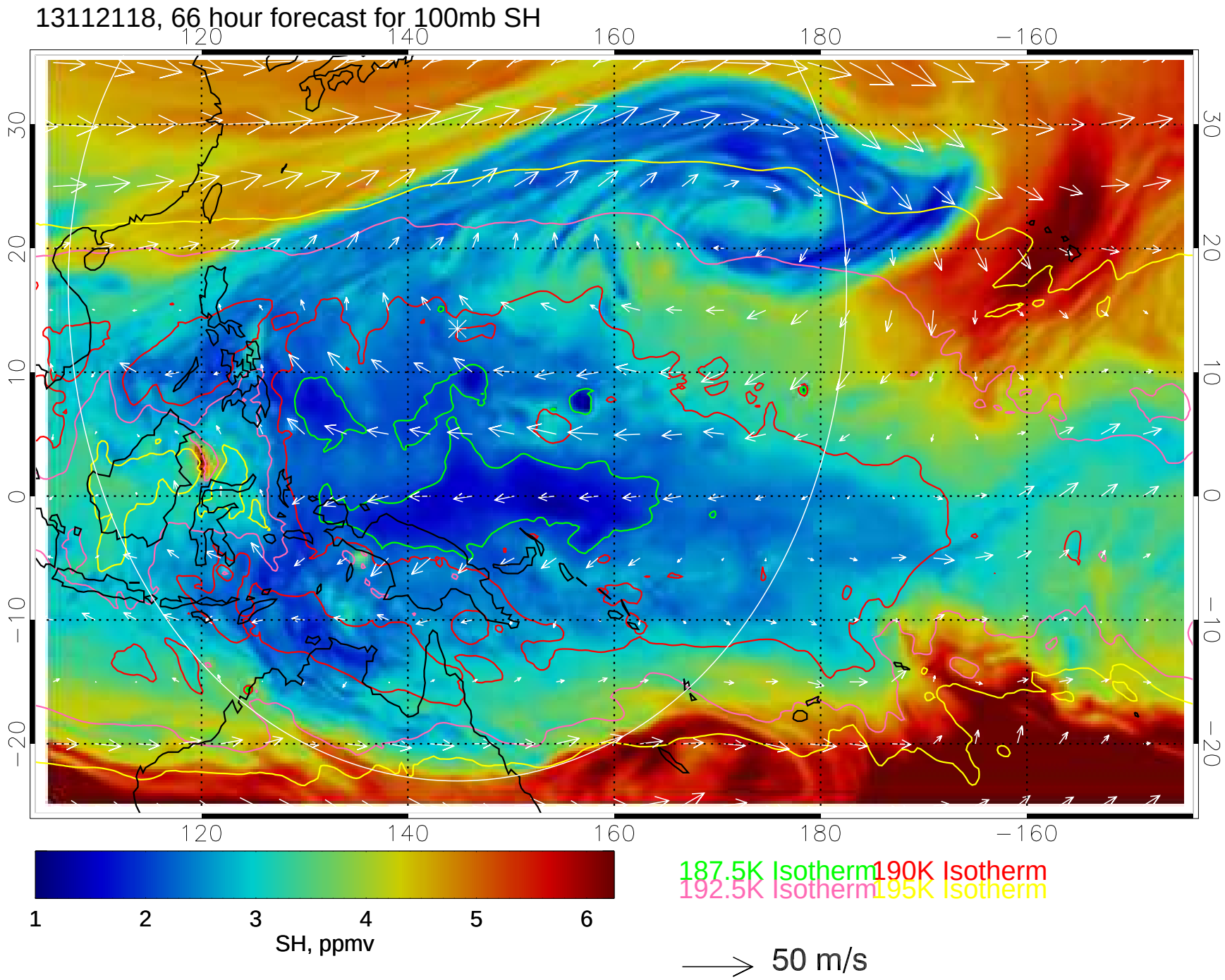
13112118, 66 hour forecast for 100mb SH
120
140
160
180
−160
30
20
10
0
−10
−20
1
2
3
4
5
6
SH, ppmv
187.5K Isotherm
190K Isotherm
192.5K Isotherm
195K Isotherm
50 m/s

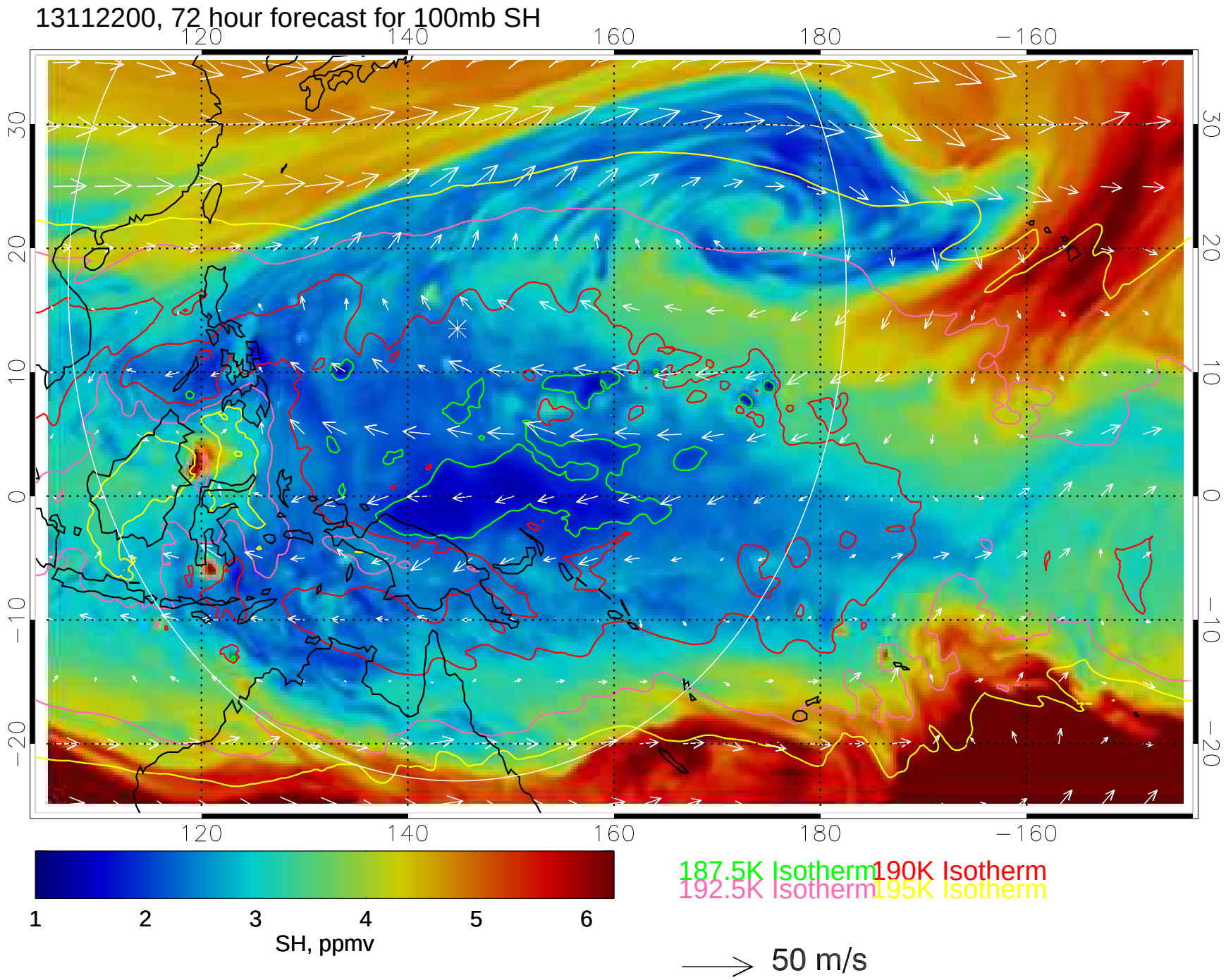
13112200, 72 hour forecast for 100mb SH
120
140
160
180
−160
30
20
10
0
−10
−20
1
2
3
4
5
6
SH, ppmv
187.5K Isotherm
190K Isotherm
192.5K Isotherm
195K Isotherm
50 m/s

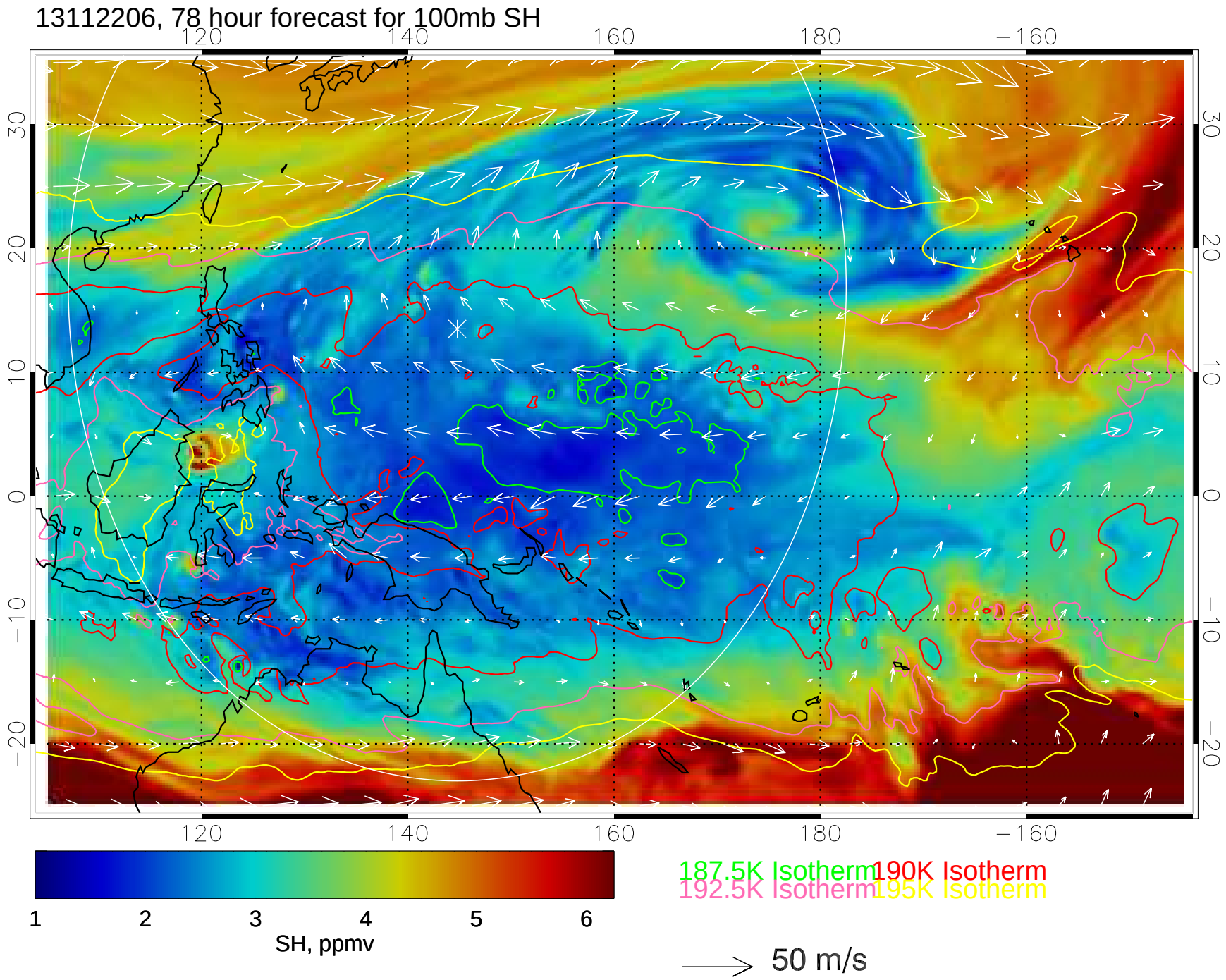
13112206, 78 hour forecast for 100mb SH
120
140
160
180
−160
30
20
10
0
−10
−20
1
2
3
4
5
6
SH, ppmv
187.5K Isotherm
190K Isotherm
192.5K Isotherm
195K Isotherm
50 m/s

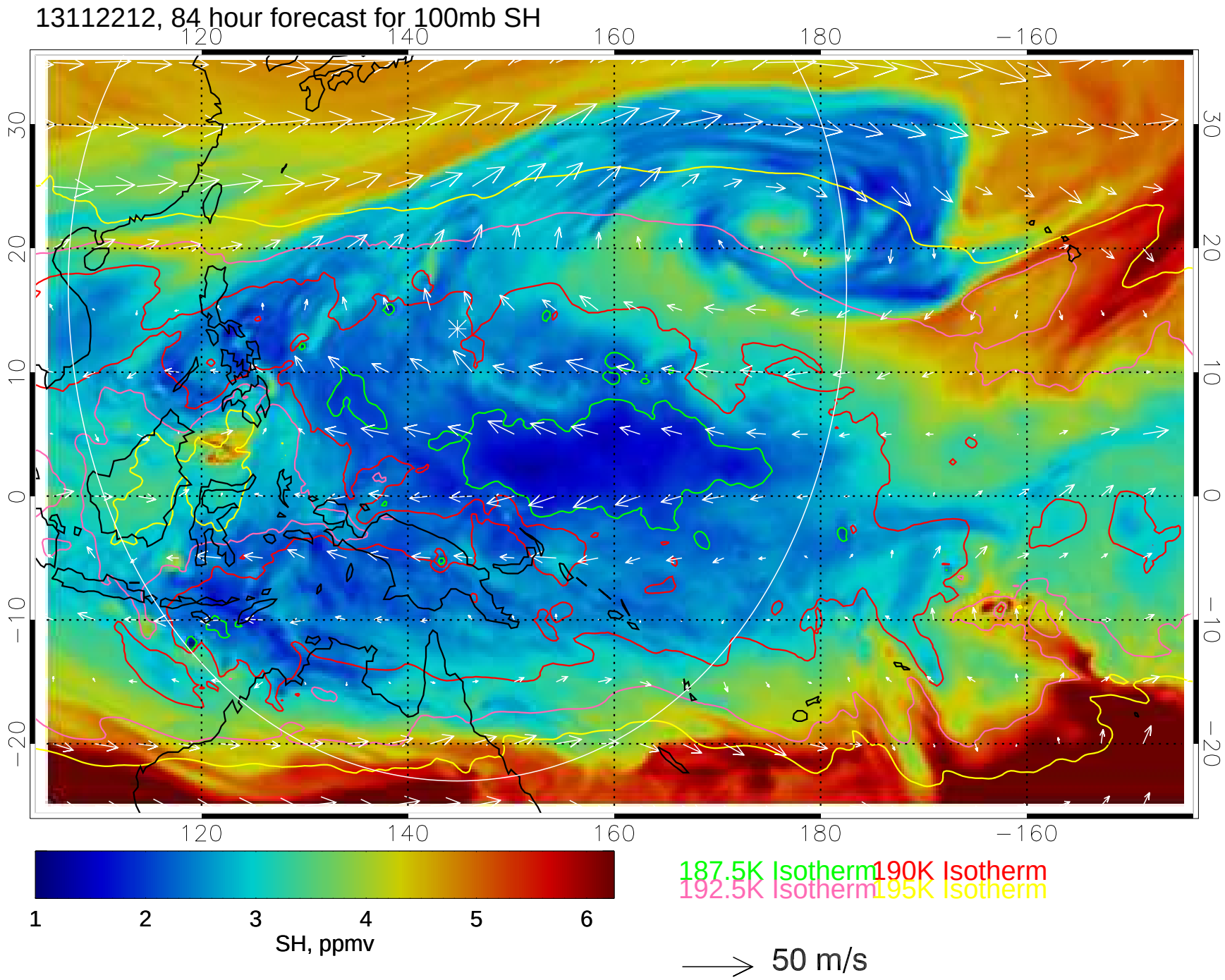
13112212, 84 hour forecast for 100mb SH
120
140
160
180
−160
30
20
10
0
−10
−20
1
2
3
4
5
6
SH, ppmv
187.5K Isotherm
190K Isotherm
192.5K Isotherm
195K Isotherm
50 m/s

13112218, 90 hour forecast for 100mb SH

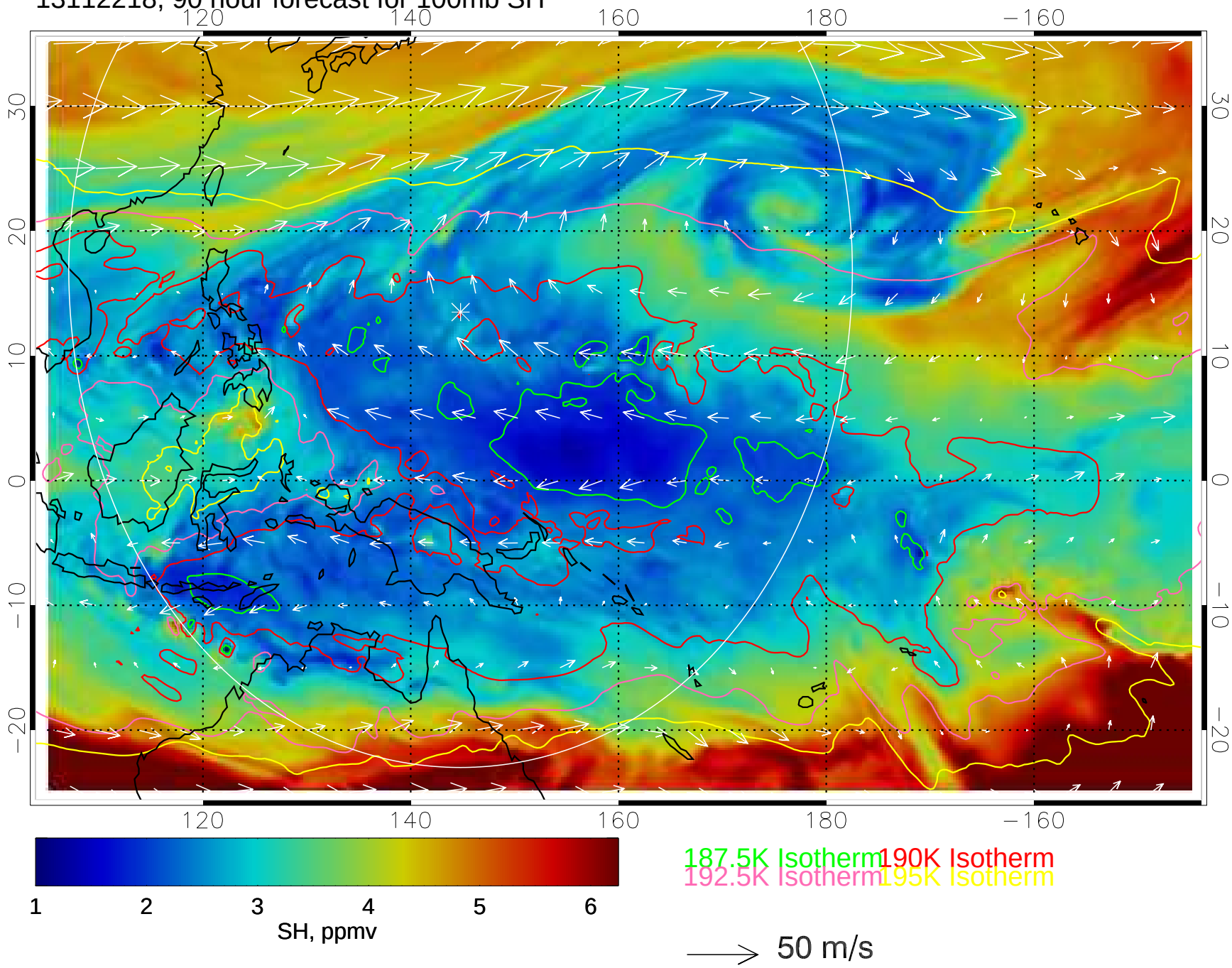

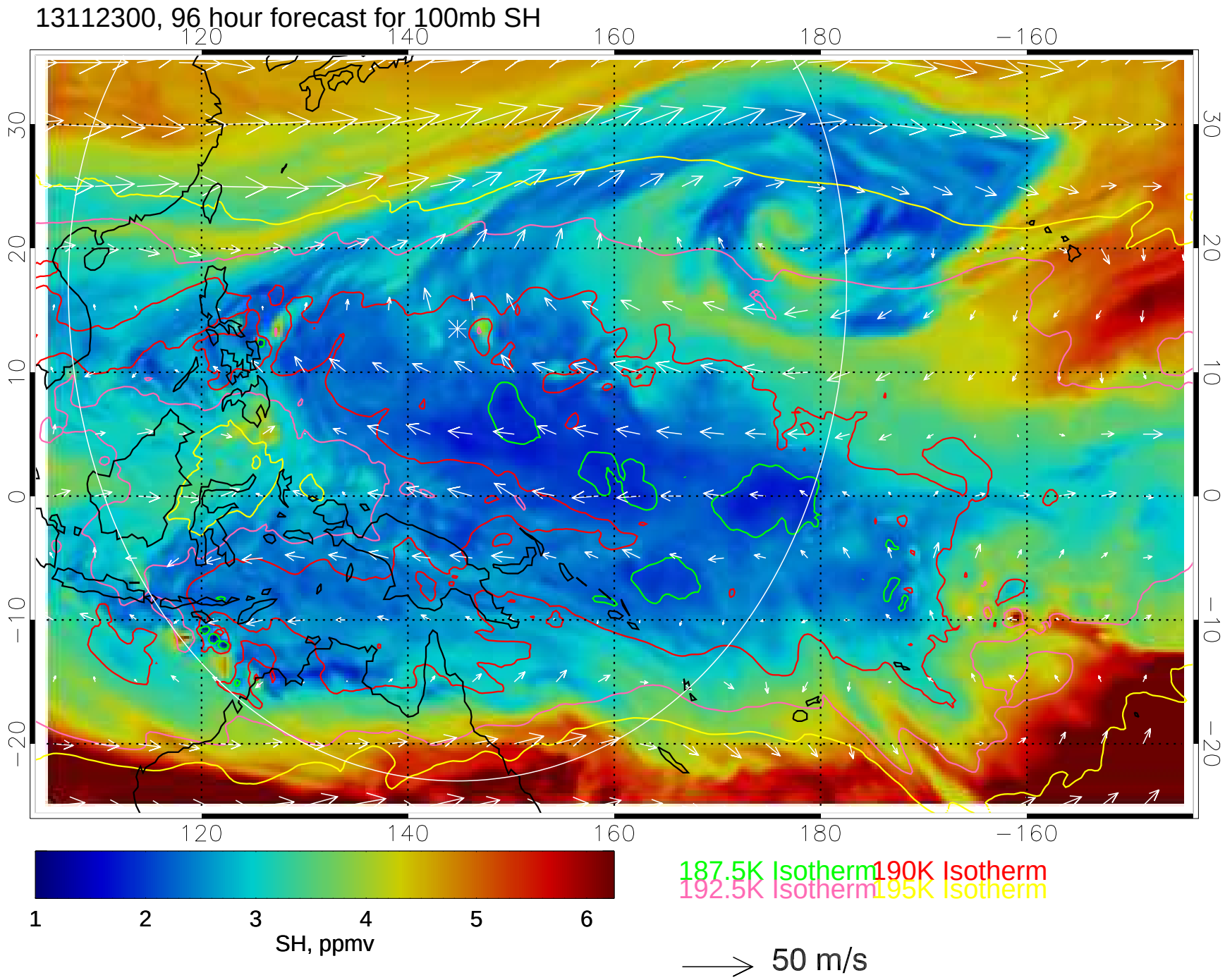
13112300, 96 hour forecast for 100mb SH
120
140
160
180
−160
30
20
10
0
−10
−20
1
2
3
4
5
6
SH, ppmv
187.5K Isotherm
190K Isotherm
192.5K Isotherm
195K Isotherm
50 m/s

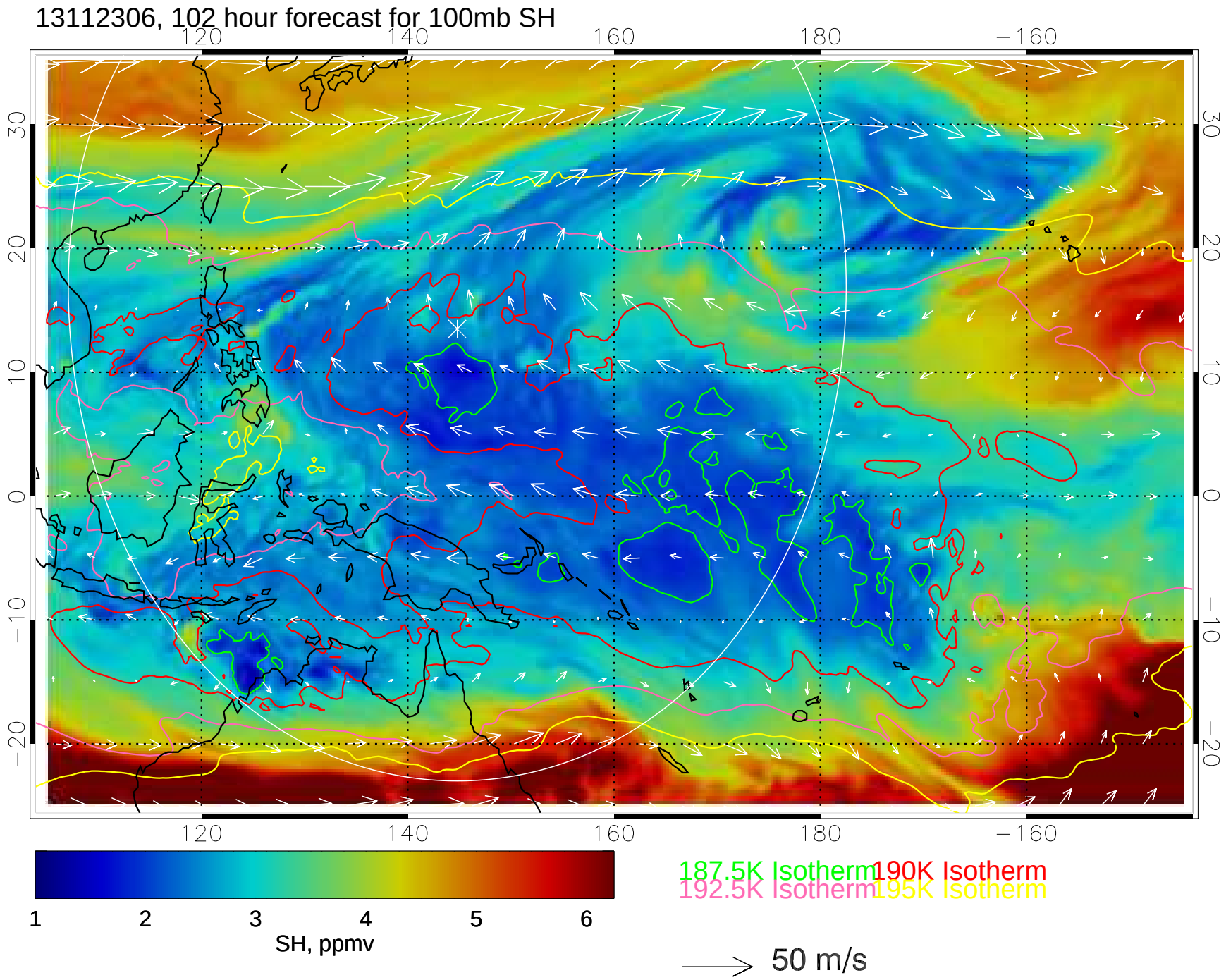
13112306, 102 hour forecast for 100mb SH
120
140
160
180
−160
30
20
10
0
−10
−20
1
2
3
4
5
6
SH, ppmv
187.5K Isotherm
190K Isotherm
192.5K Isotherm
195K Isotherm
50 m/s

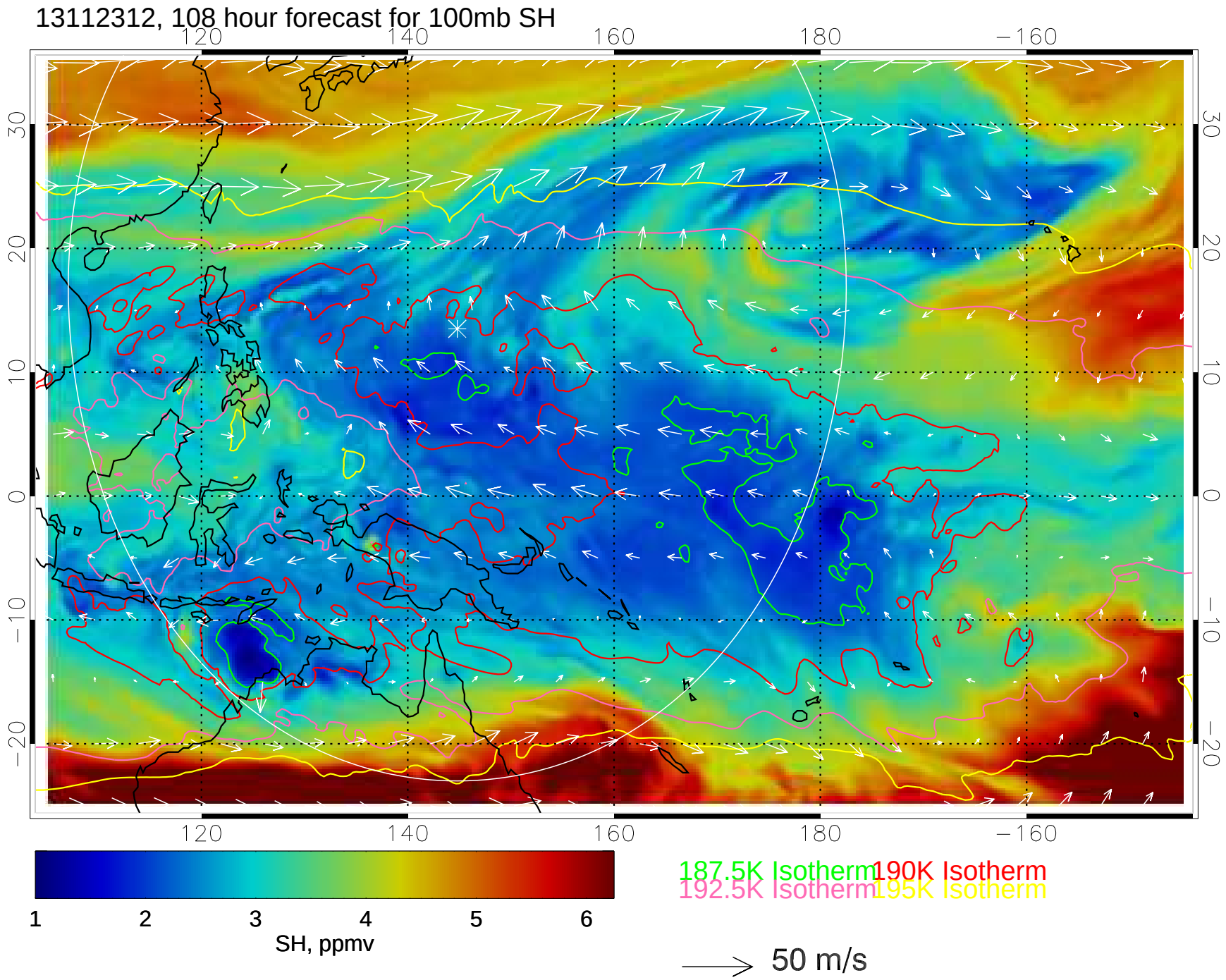
13112312, 108 hour forecast for 100mb SH
120
140
160
180
−160
30
20
10
0
−10
−20
1
2
3
4
5
6
SH, ppmv
187.5K Isotherm
190K Isotherm
192.5K Isotherm
195K Isotherm
50 m/s

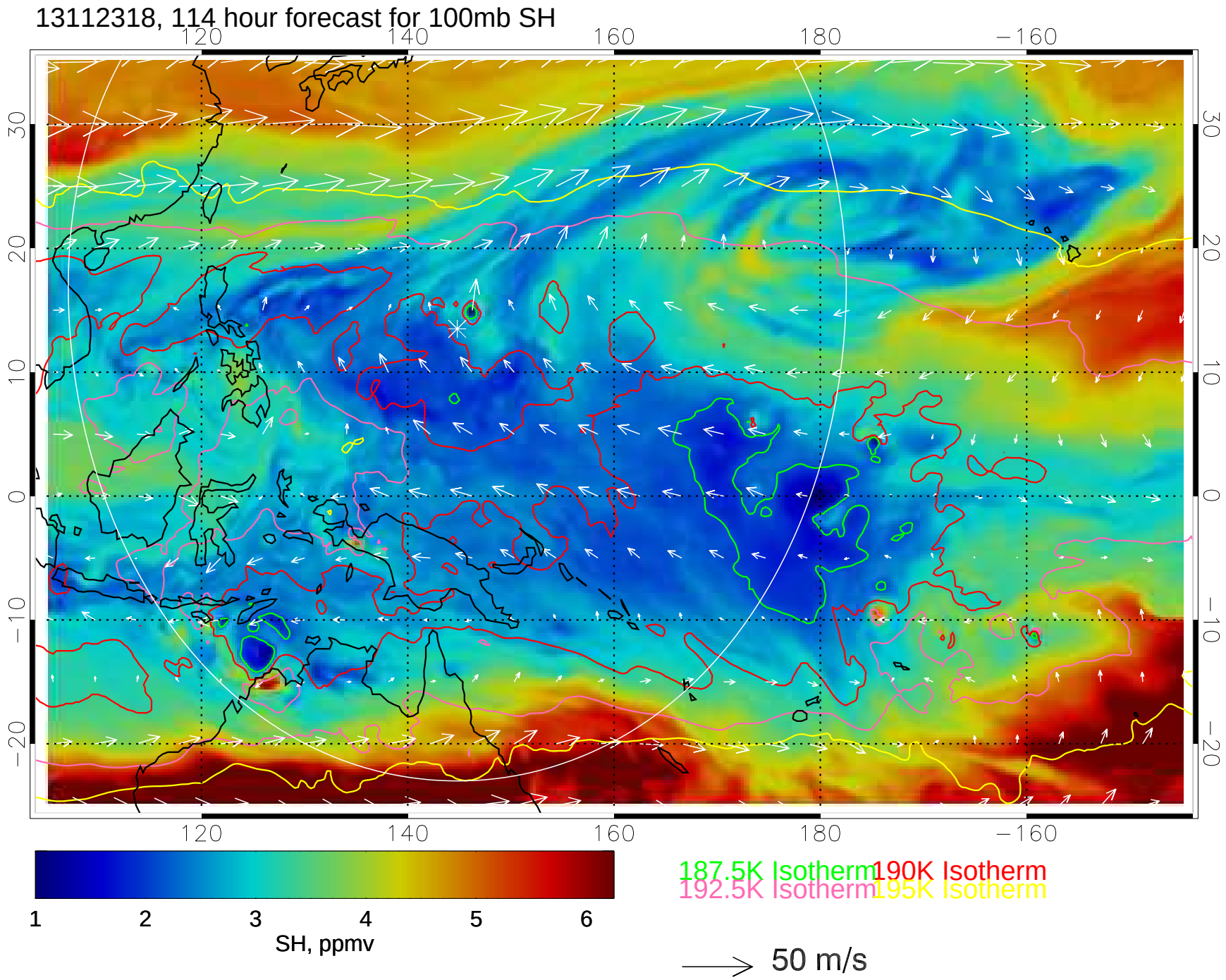
13112318, 114 hour forecast for 100mb SH
120
140
160
180
−160
30
20
10
0
−10
−20
1
2
3
4
5
6
SH, ppmv
187.5K Isotherm
190K Isotherm
192.5K Isotherm
195K Isotherm
50 m/s