13111506, 6 hour forecast for 500mb RH

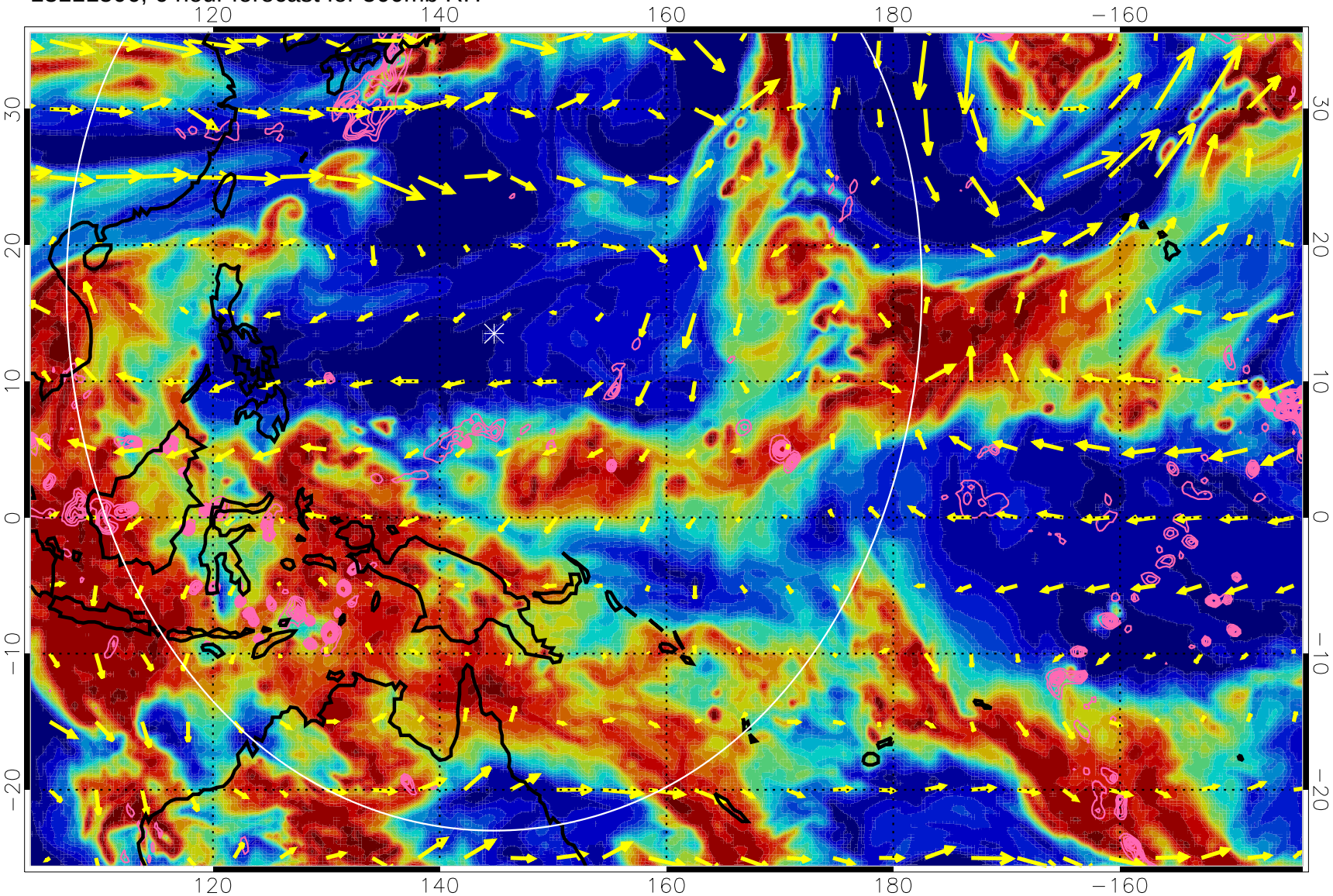

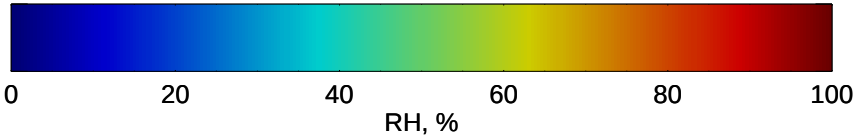

Negative Omegas less than -.3, contours of .3 Pa/s

EPV Tropopause (2 PVU) Position

→ 40 m/s

13111512, 12 hour forecast for 500mb RH

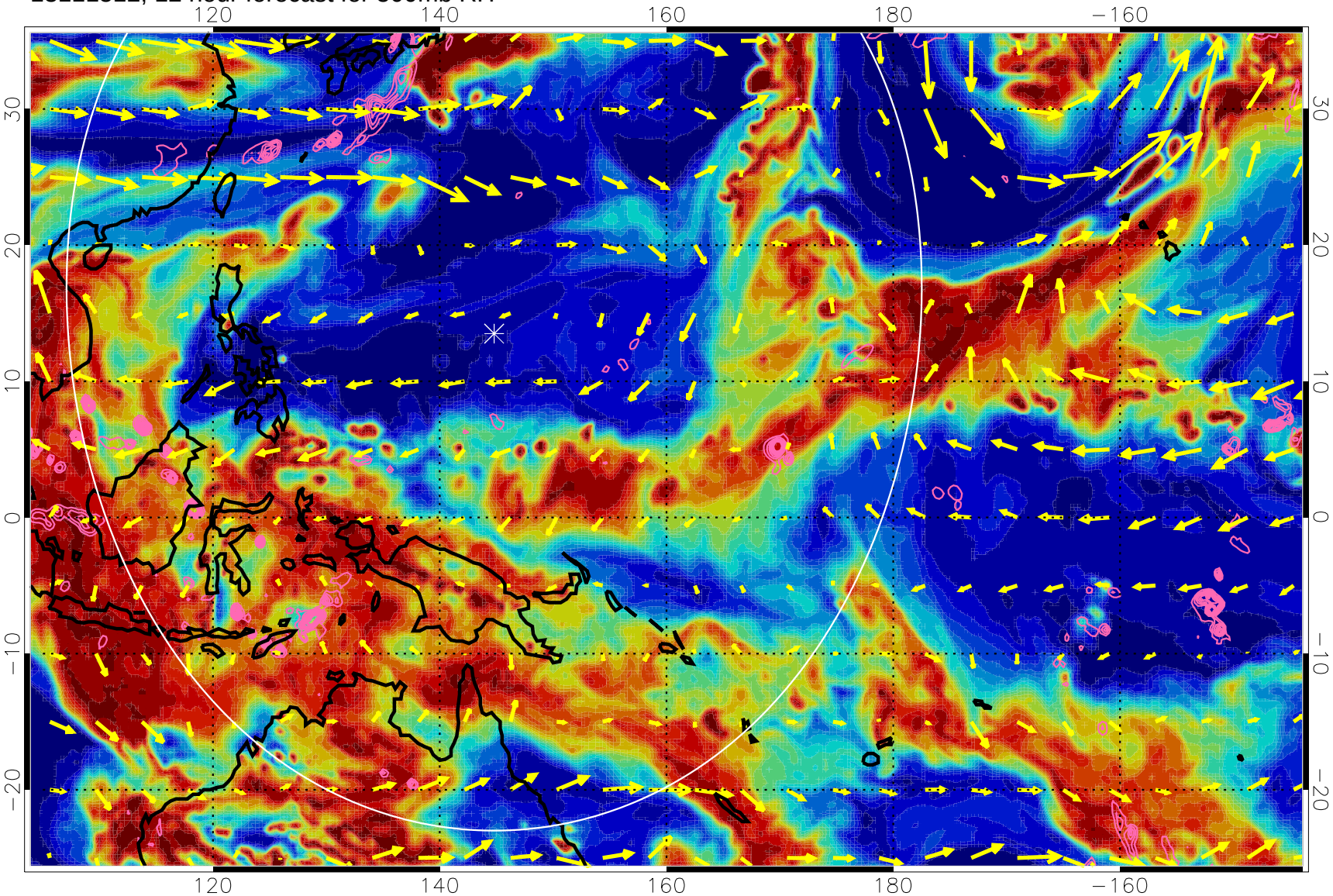

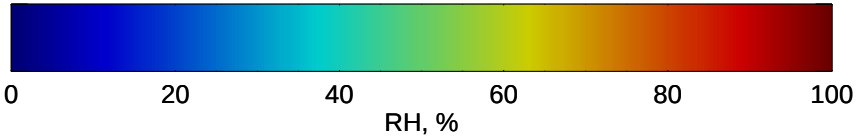

Negative Omegas less than -.3, contours of .3 Pa/s

EPV Tropopause (2 PVU) Position

→ 40 m/s

13111518, 18 hour forecast for 500mb RH

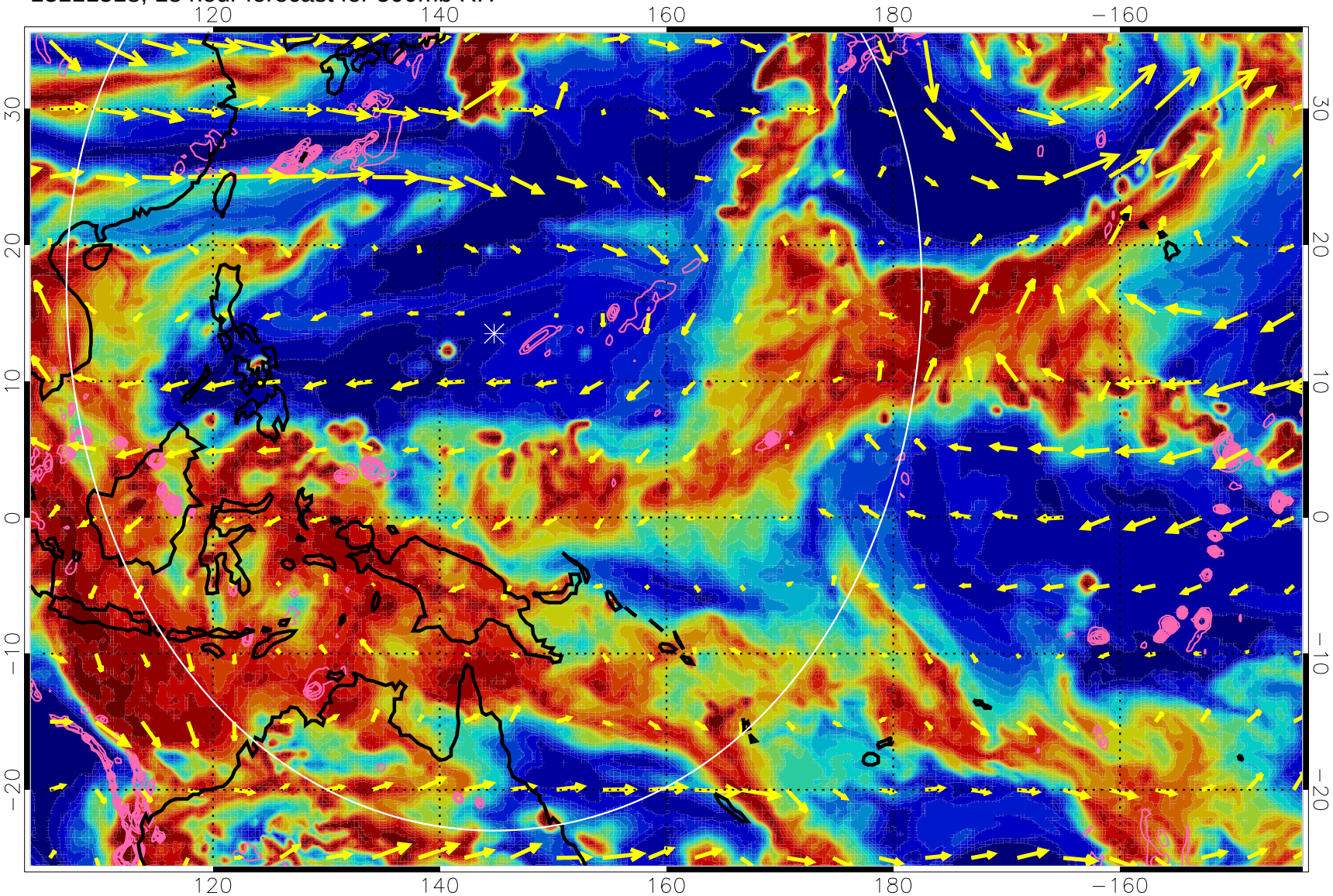

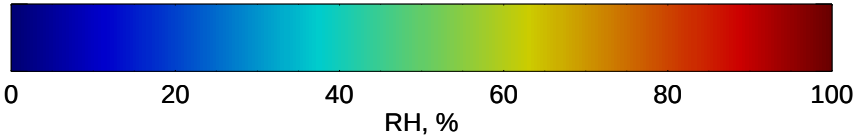

Negative Omegas less than -.3, contours of .3 Pa/s

EPV Tropopause (2 PVU) Position

→ 40 m/s

13111600, 24 hour forecast for 500mb RH

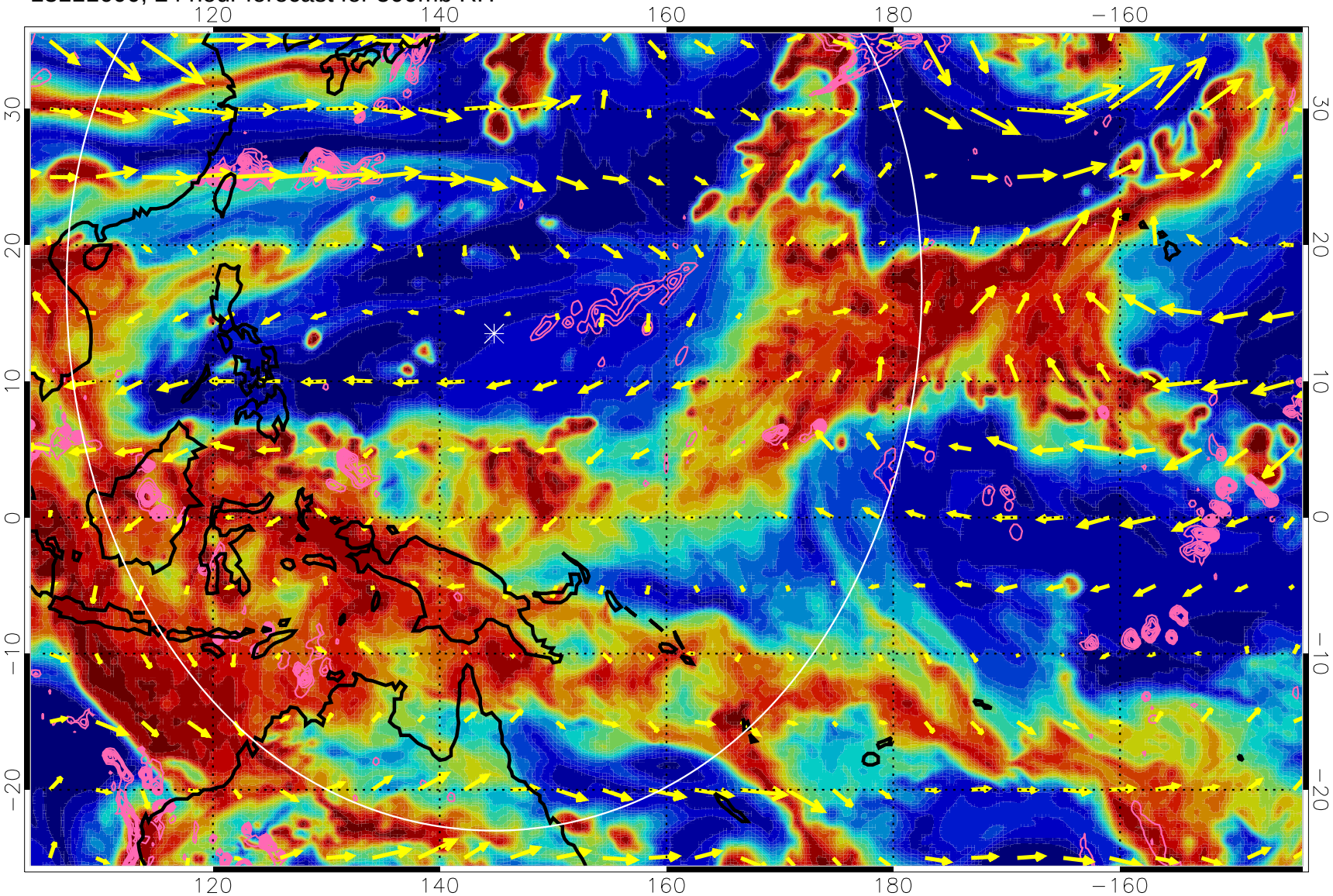

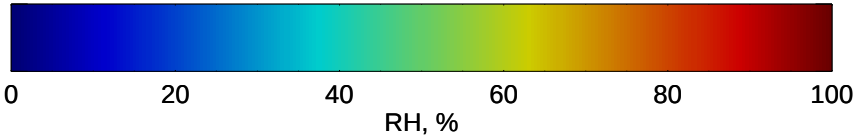

Negative Omegas less than -.3, contours of .3 Pa/s

EPV Tropopause (2 PVU) Position

→ 40 m/s

13111606, 30 hour forecast for 500mb RH

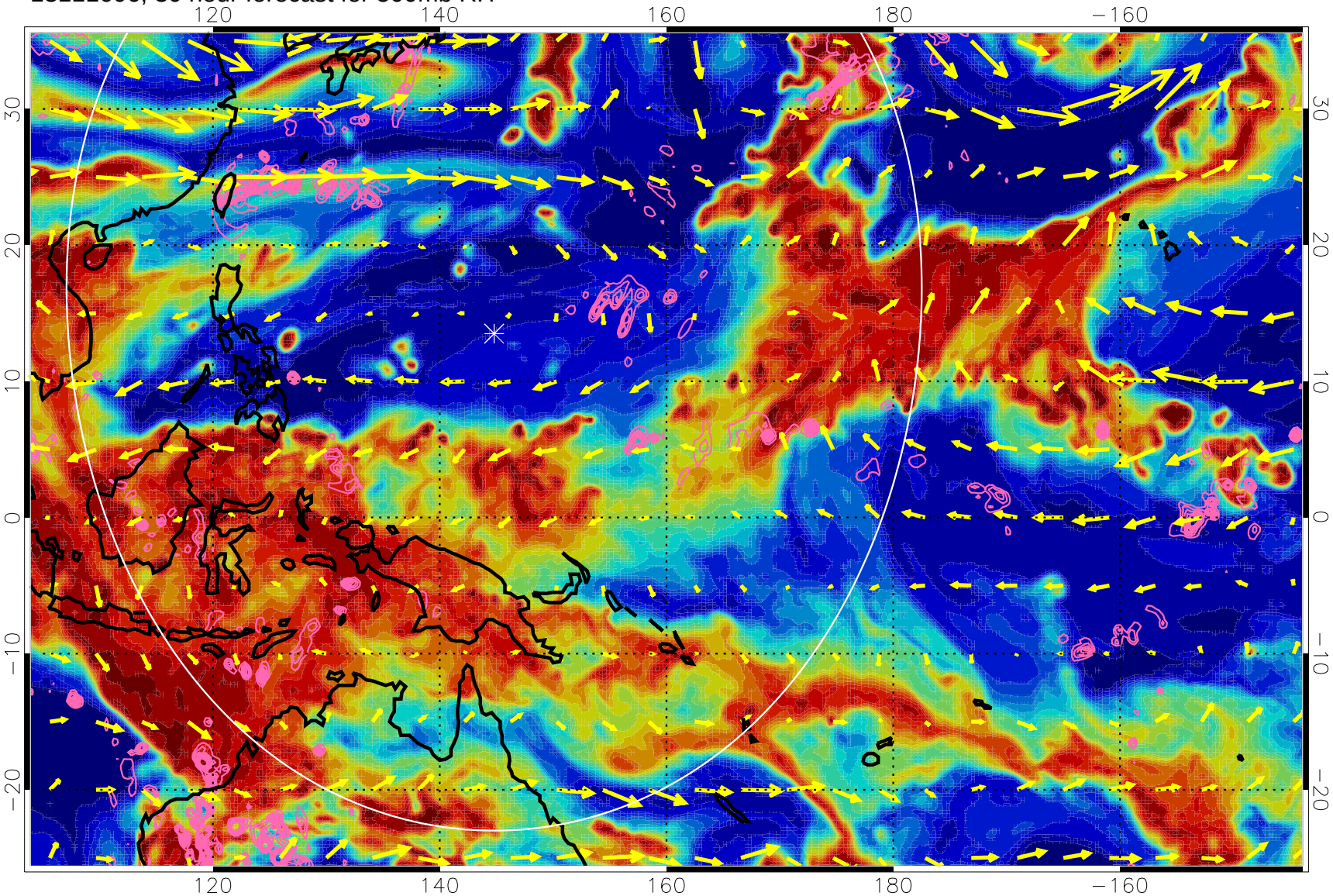

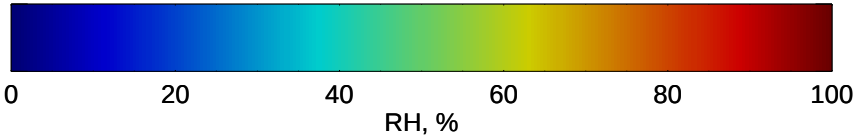

Negative Omegas less than -.3, contours of .3 Pa/s

EPV Tropopause (2 PVU) Position

40 m/s

13111612, 36 hour forecast for 500mb RH

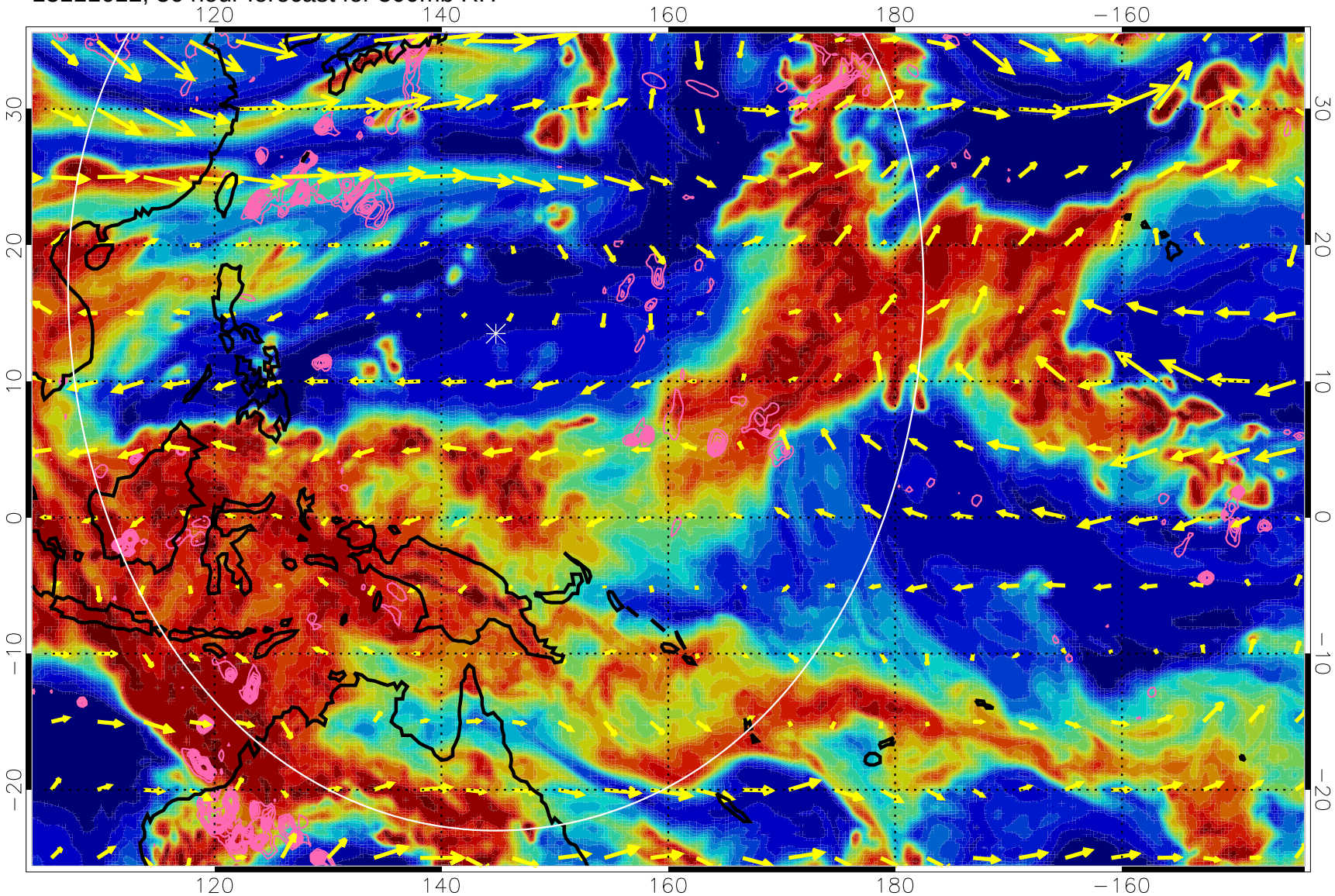

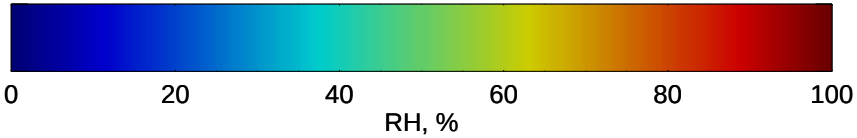

Negative Omegas less than -.3, contours of .3 Pa/s

EPV Tropopause (2 PVU) Position

→ 40 m/s

13111618, 42 hour forecast for 500mb RH

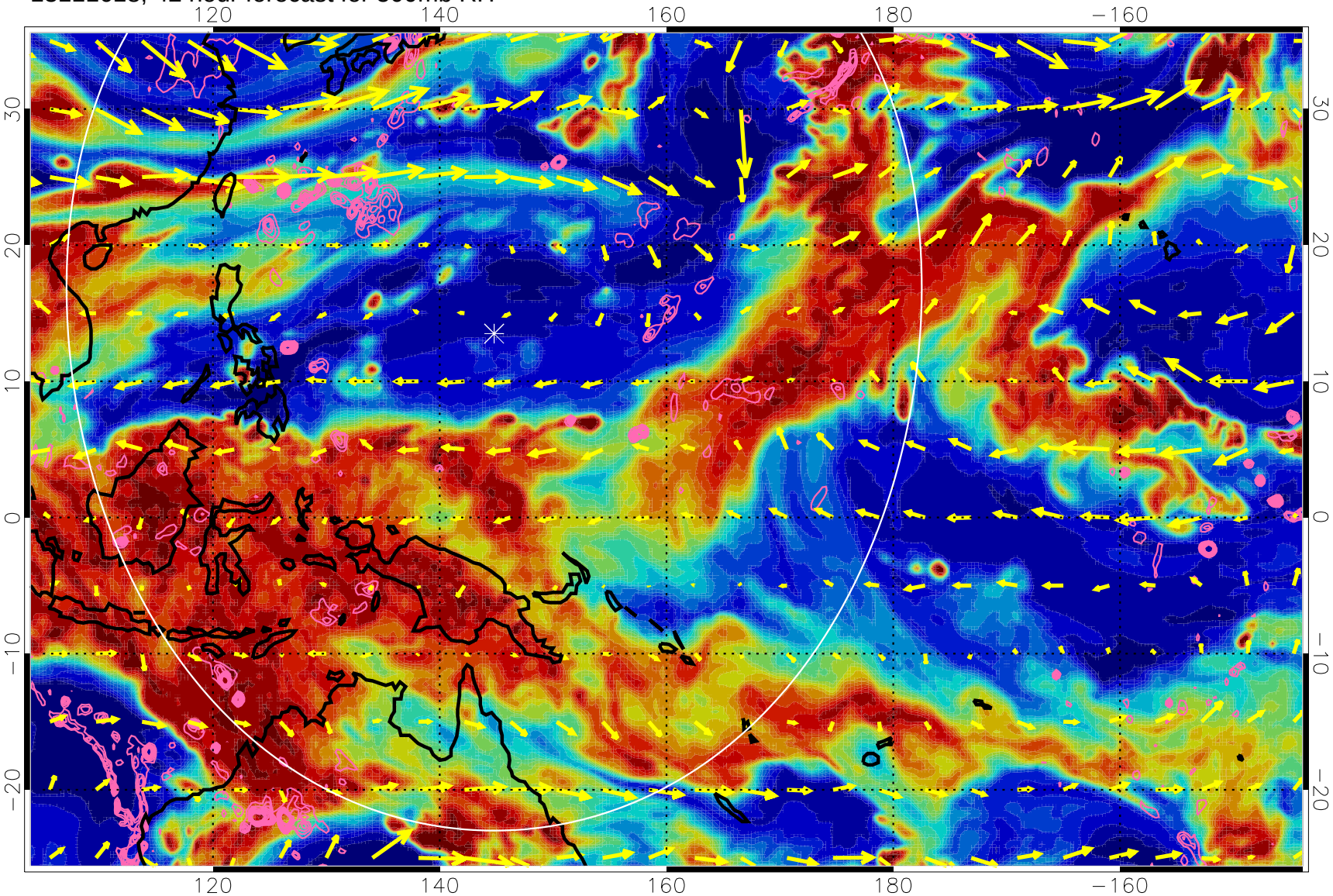

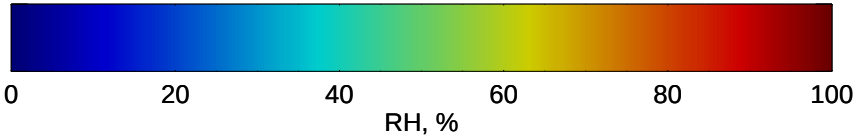

Negative Omegas less than -.3, contours of .3 Pa/s

EPV Tropopause (2 PVU) Position

40 m/s

13111700, 48 hour forecast for 500mb RH

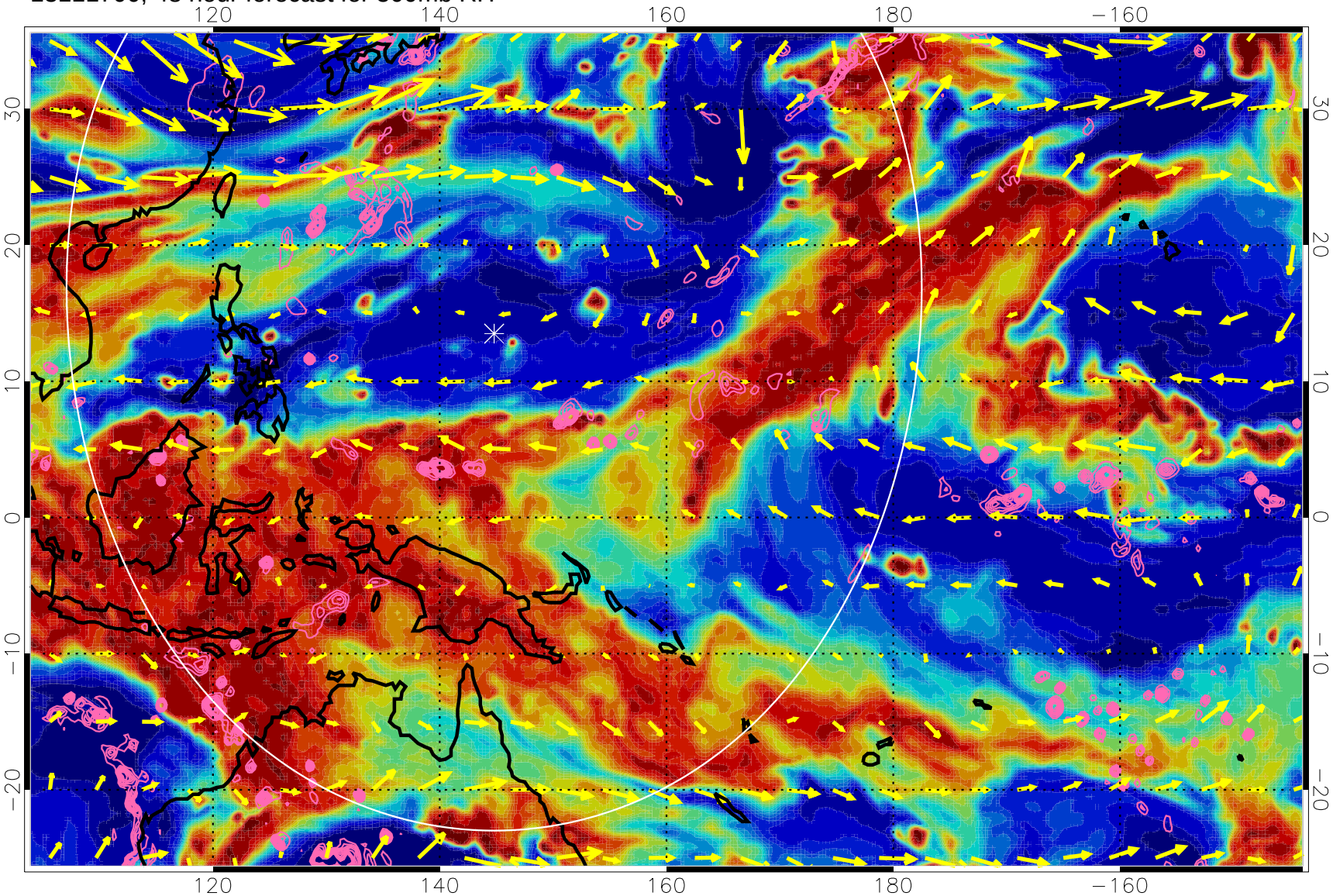

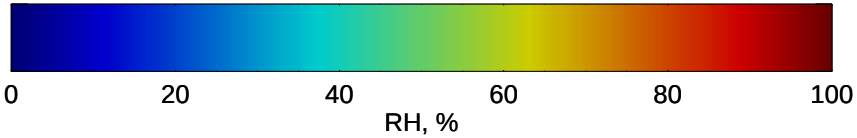

Negative Omegas less than -.3, contours of .3 Pa/s

EPV Tropopause (2 PVU) Position

→ 40 m/s

13111706, 54 hour forecast for 500mb RH

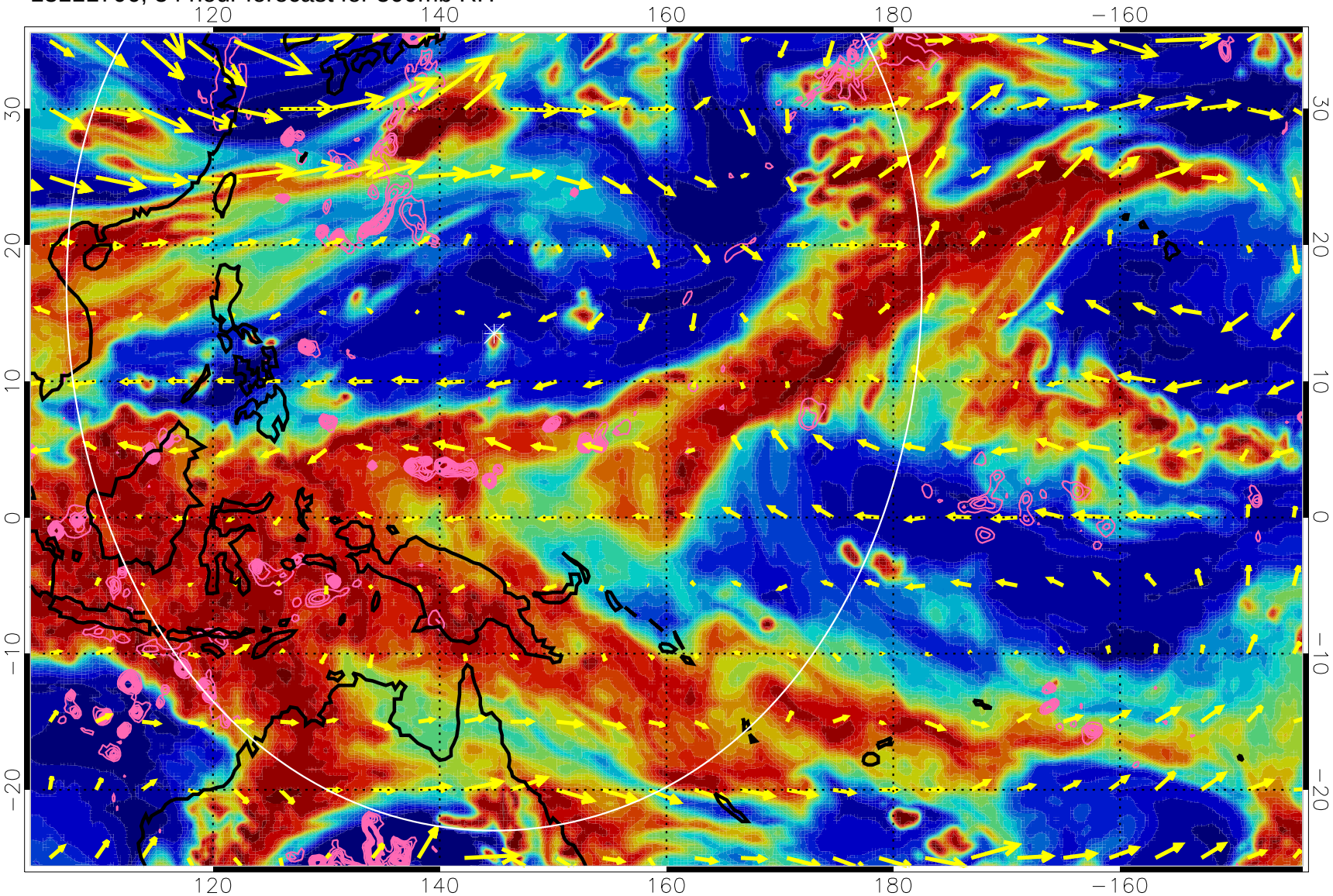

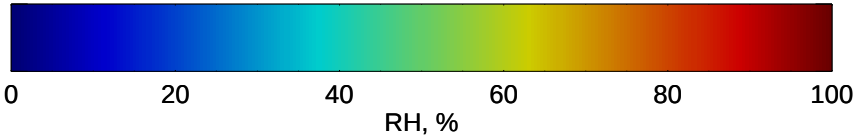

Negative Omegas less than -.3, contours of .3 Pa/s

EPV Tropopause (2 PVU) Position

→ 40 m/s

13111712, 60 hour forecast for 500mb RH

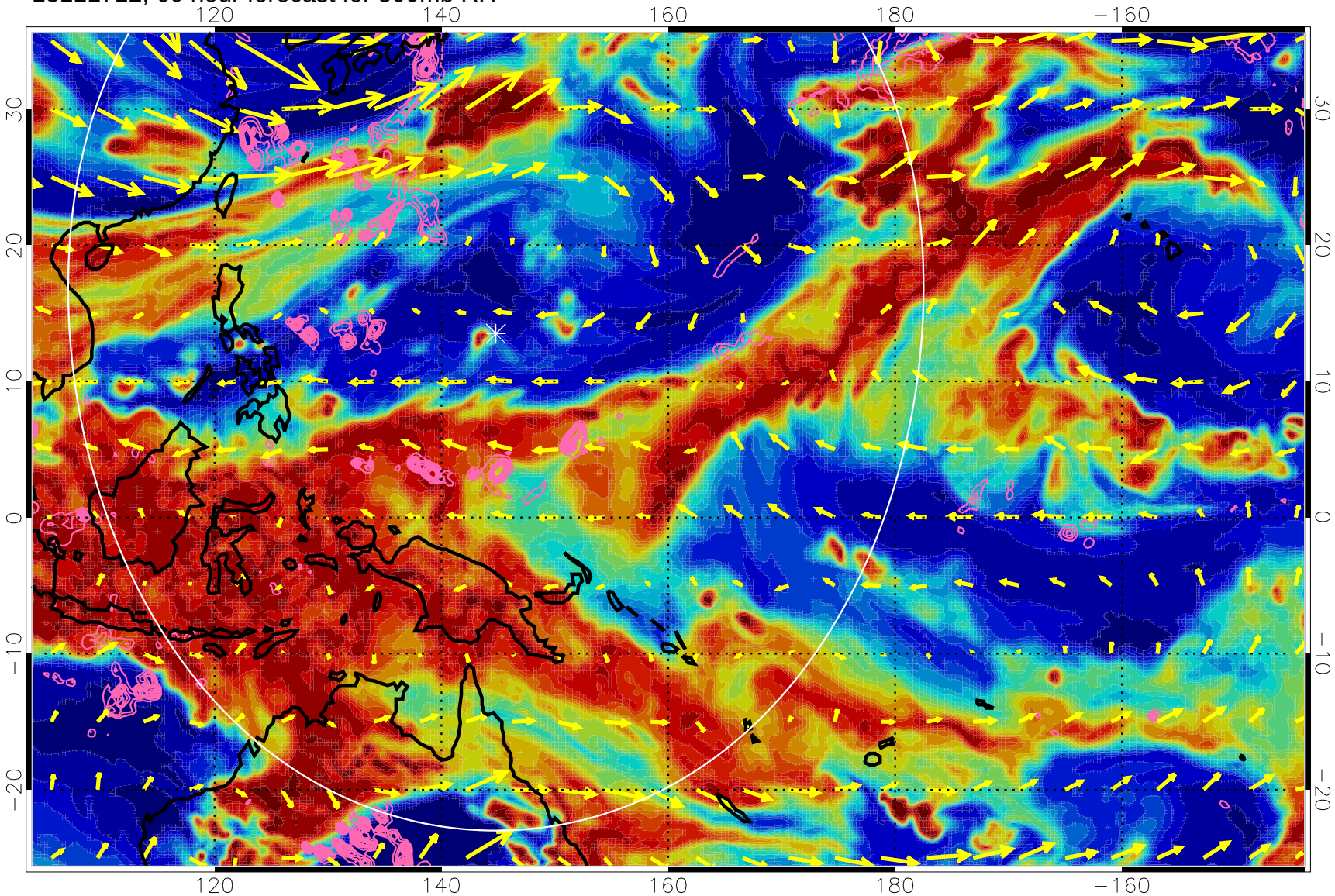

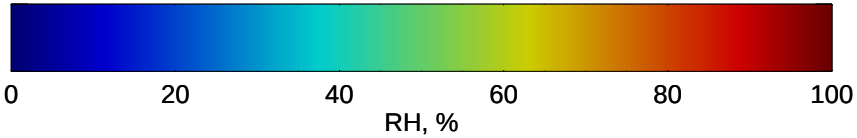

Negative Omegas less than -.3, contours of .3 Pa/s

EPV Tropopause (2 PVU) Position

→ 40 m/s

13111718, 66 hour forecast for 500mb RH

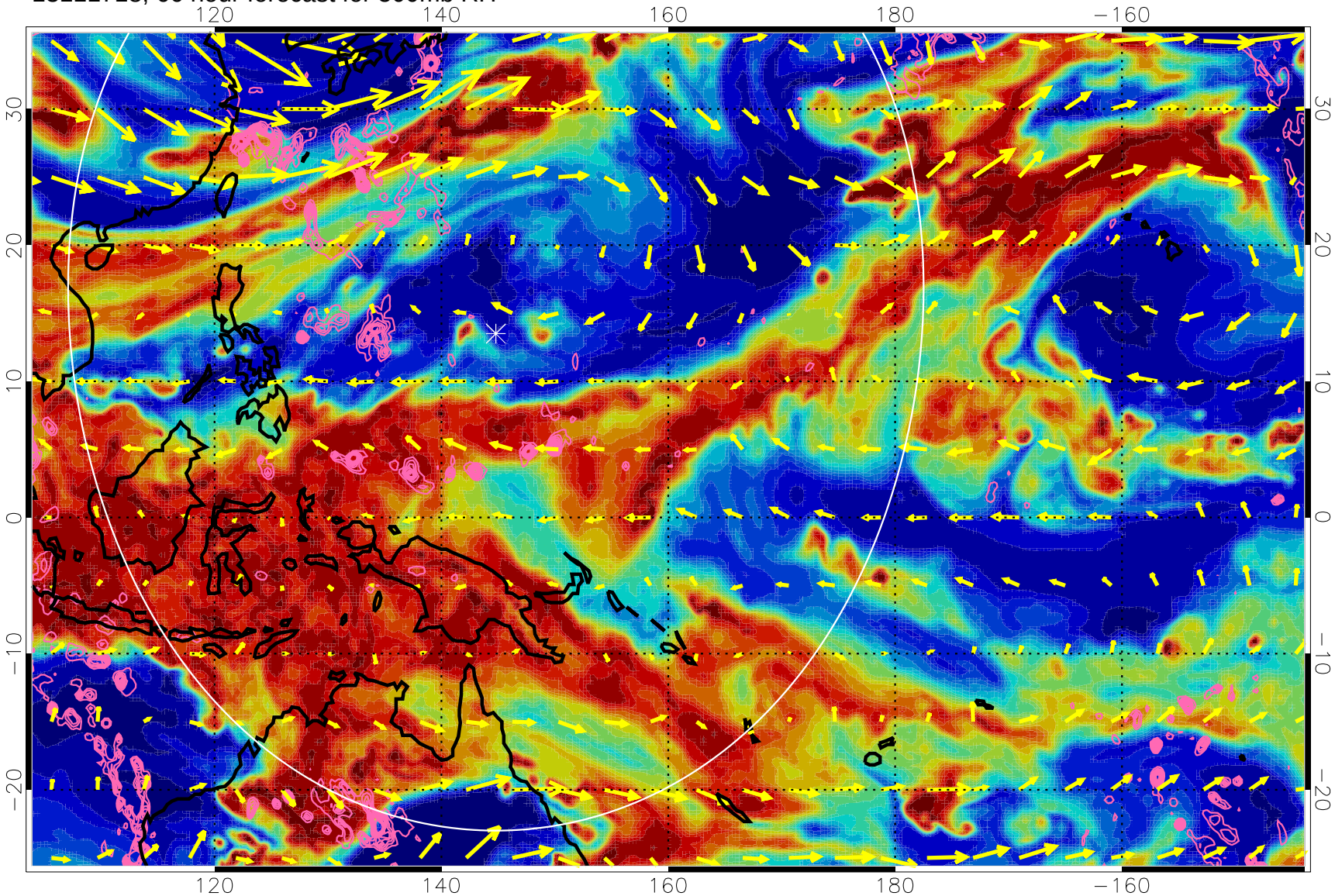

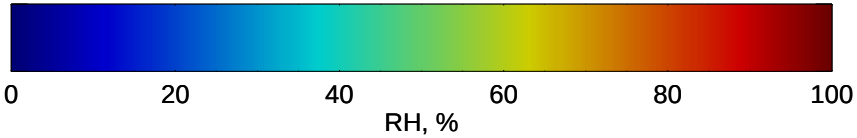

Negative Omegas less than -.3, contours of .3 Pa/s

EPV Tropopause (2 PVU) Position

→ 40 m/s

13111800, 72 hour forecast for 500mb RH

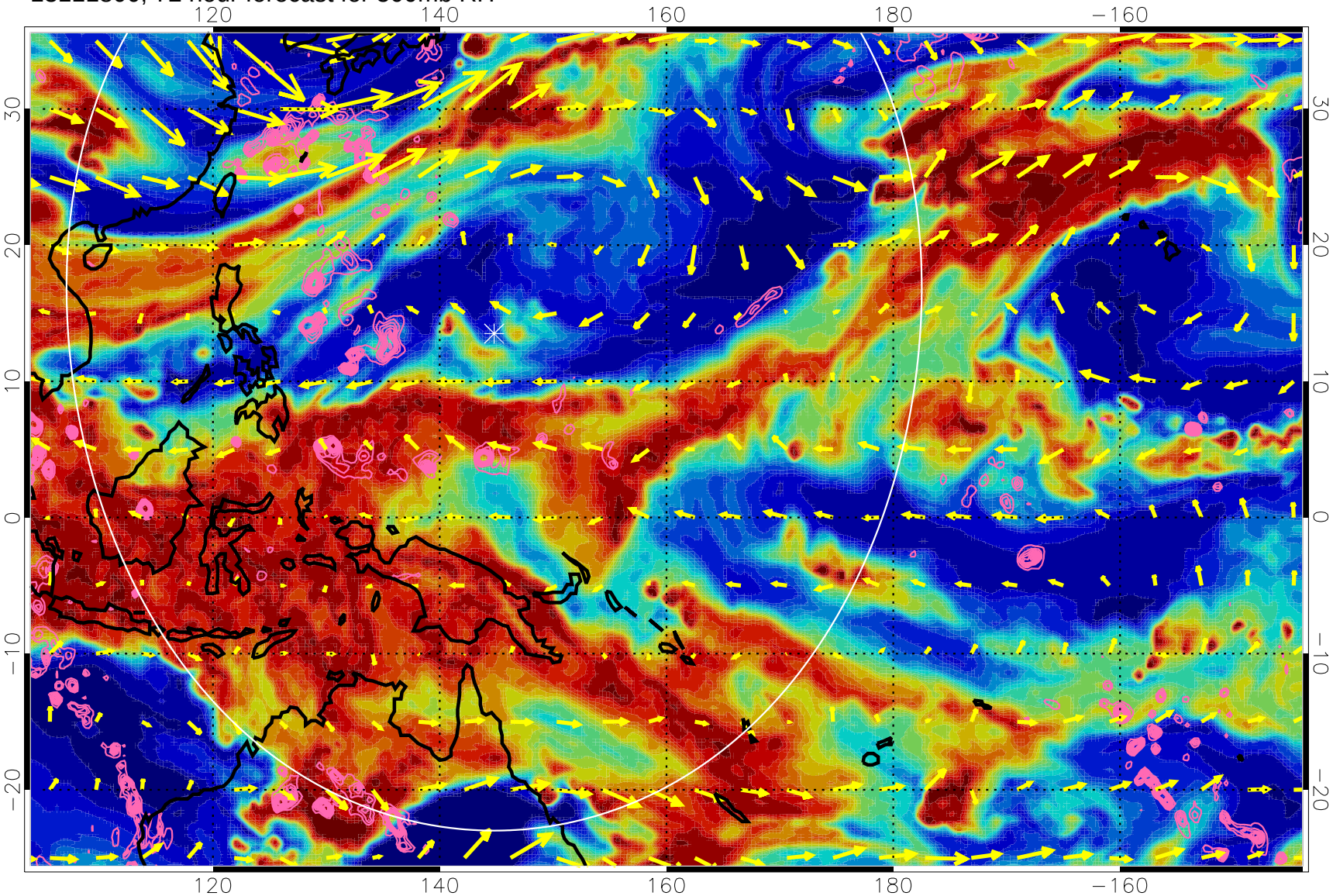

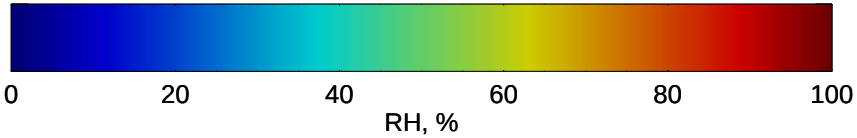

Negative Omegas less than -.3, contours of .3 Pa/s

EPV Tropopause (2 PVU) Position

→ 40 m/s

13111806, 78 hour forecast for 500mb RH

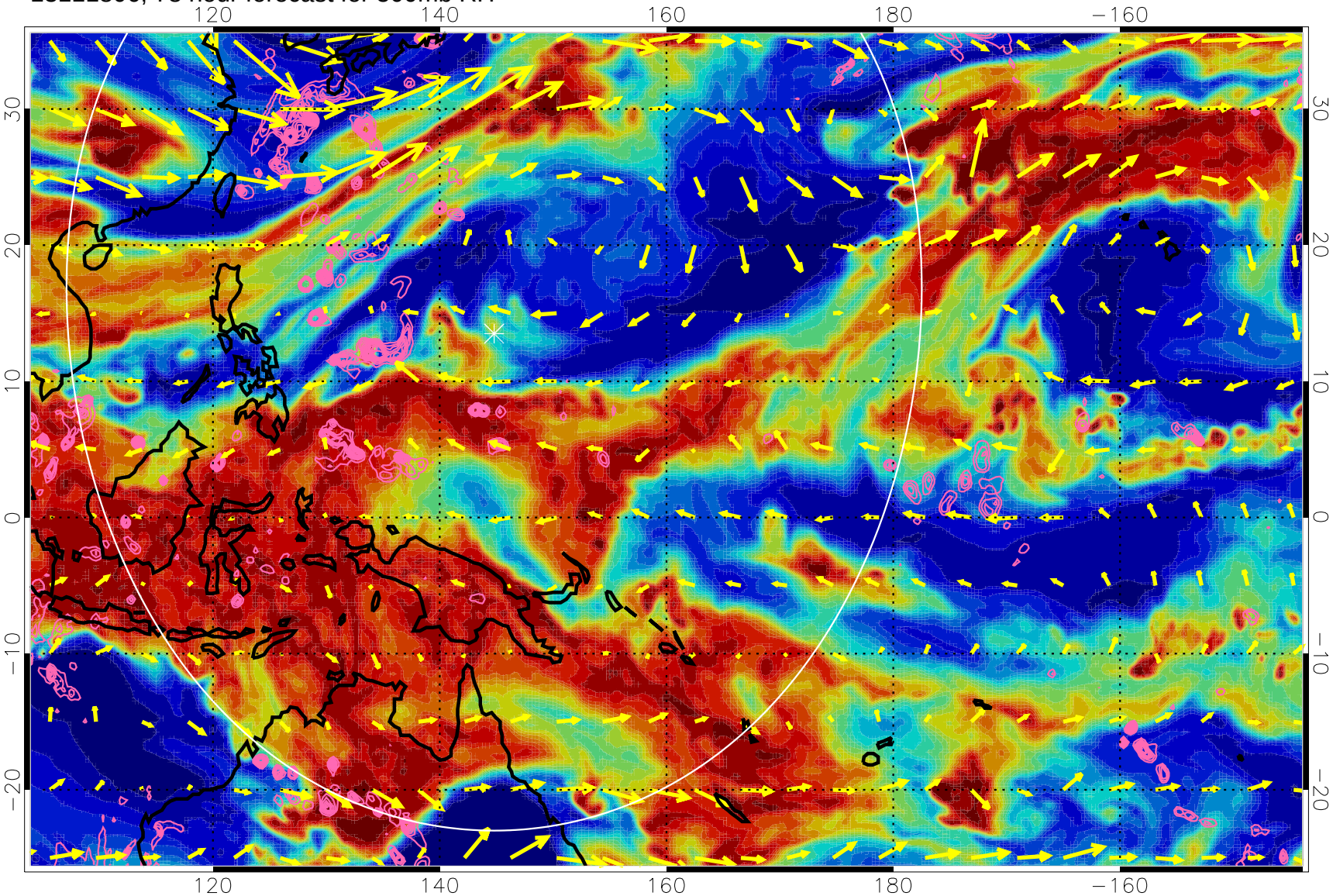

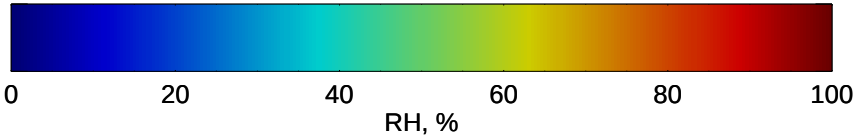

Negative Omegas less than -.3, contours of .3 Pa/s

EPV Tropopause (2 PVU) Position

→ 40 m/s

13111812, 84 hour forecast for 500mb RH

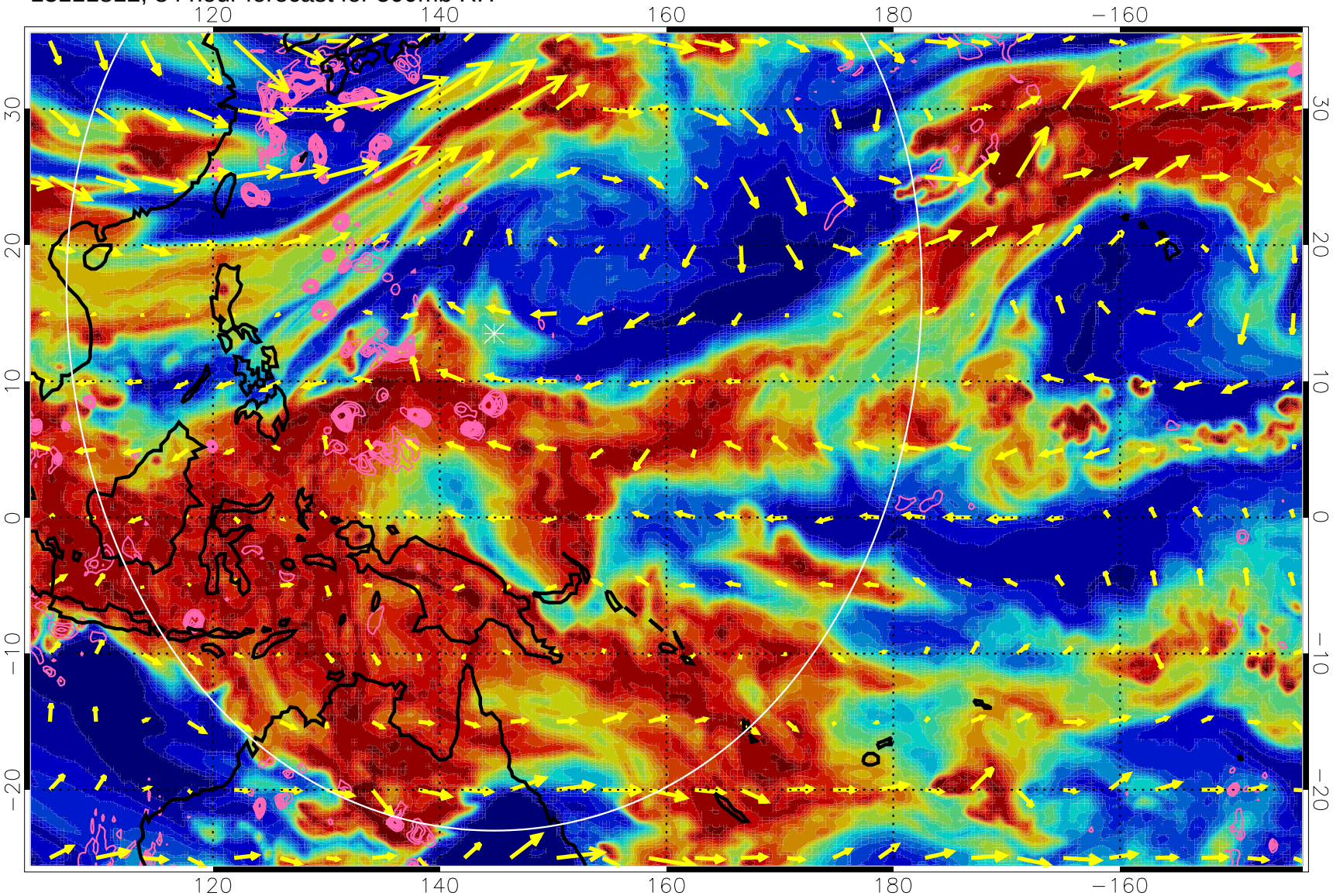

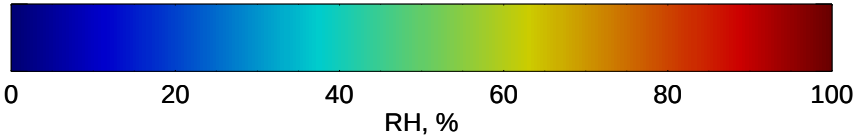

Negative Omegas less than -.3, contours of .3 Pa/s

EPV Tropopause (2 PVU) Position

→ 40 m/s

13111818, 90 hour forecast for 500mb RH

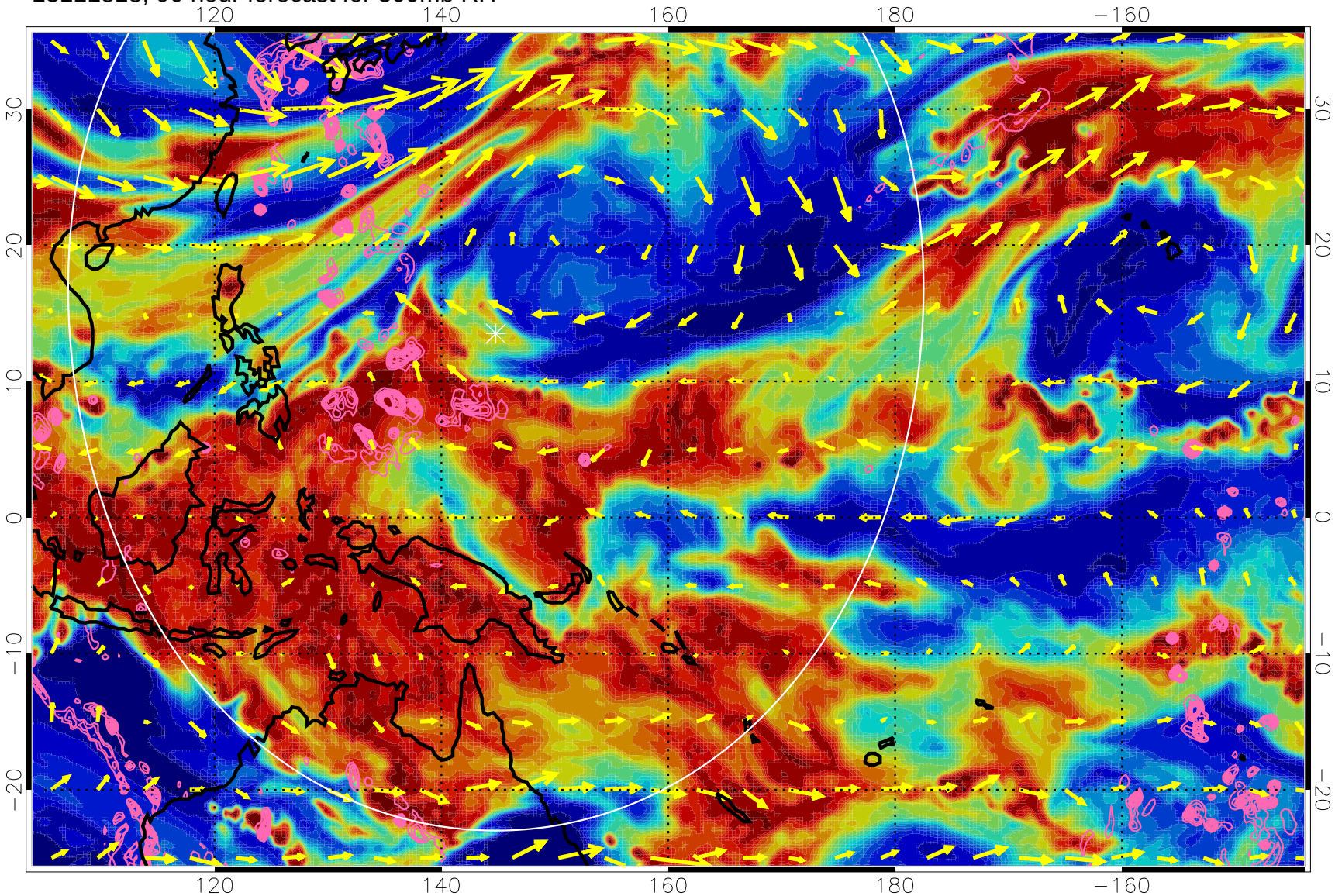

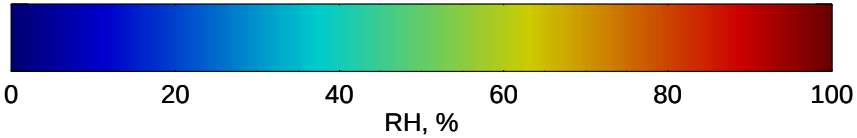

Negative Omegas less than -.3, contours of .3 Pa/s

EPV Tropopause (2 PVU) Position

→ 40 m/s

13111900, 96 hour forecast for 500mb RH

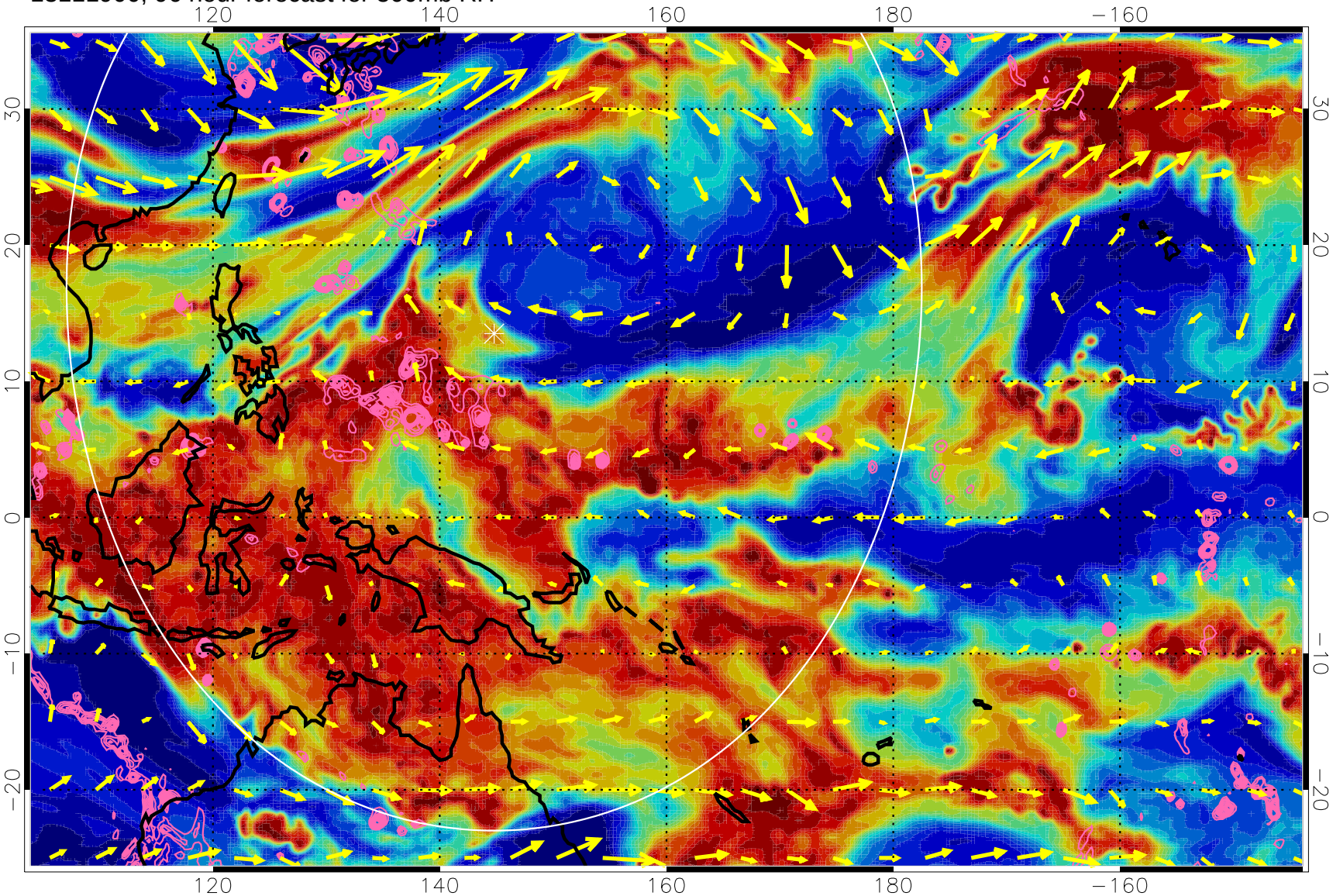

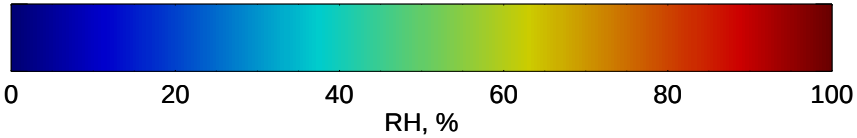

Negative Omegas less than -.3, contours of .3 Pa/s

EPV Tropopause (2 PVU) Position

→ 40 m/s

13111906, 102 hour forecast for 500mb RH

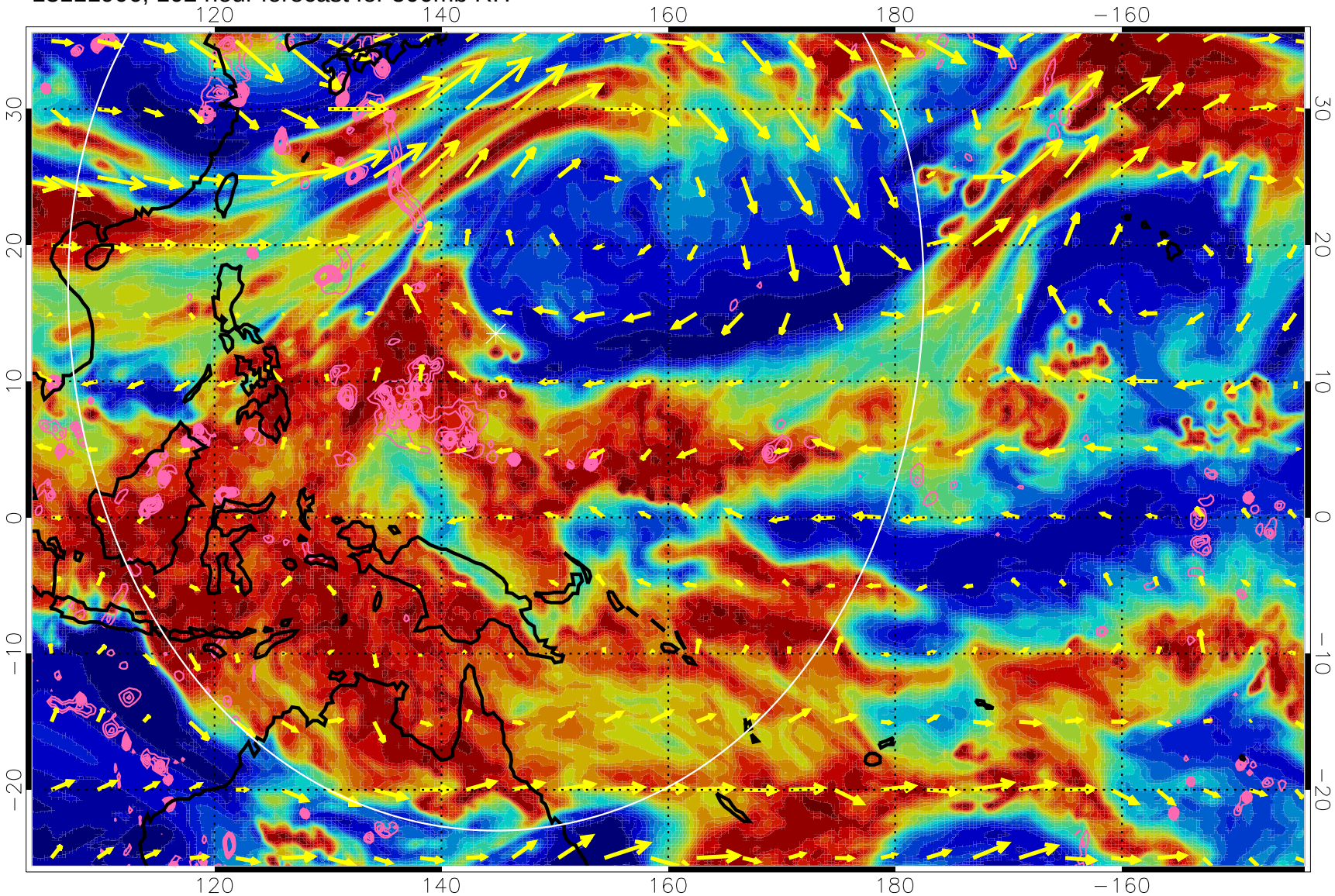

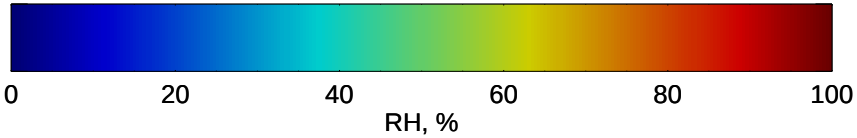

Negative Omegas less than -.3, contours of .3 Pa/s

EPV Tropopause (2 PVU) Position

→ 40 m/s

13111912, 108 hour forecast for 500mb RH

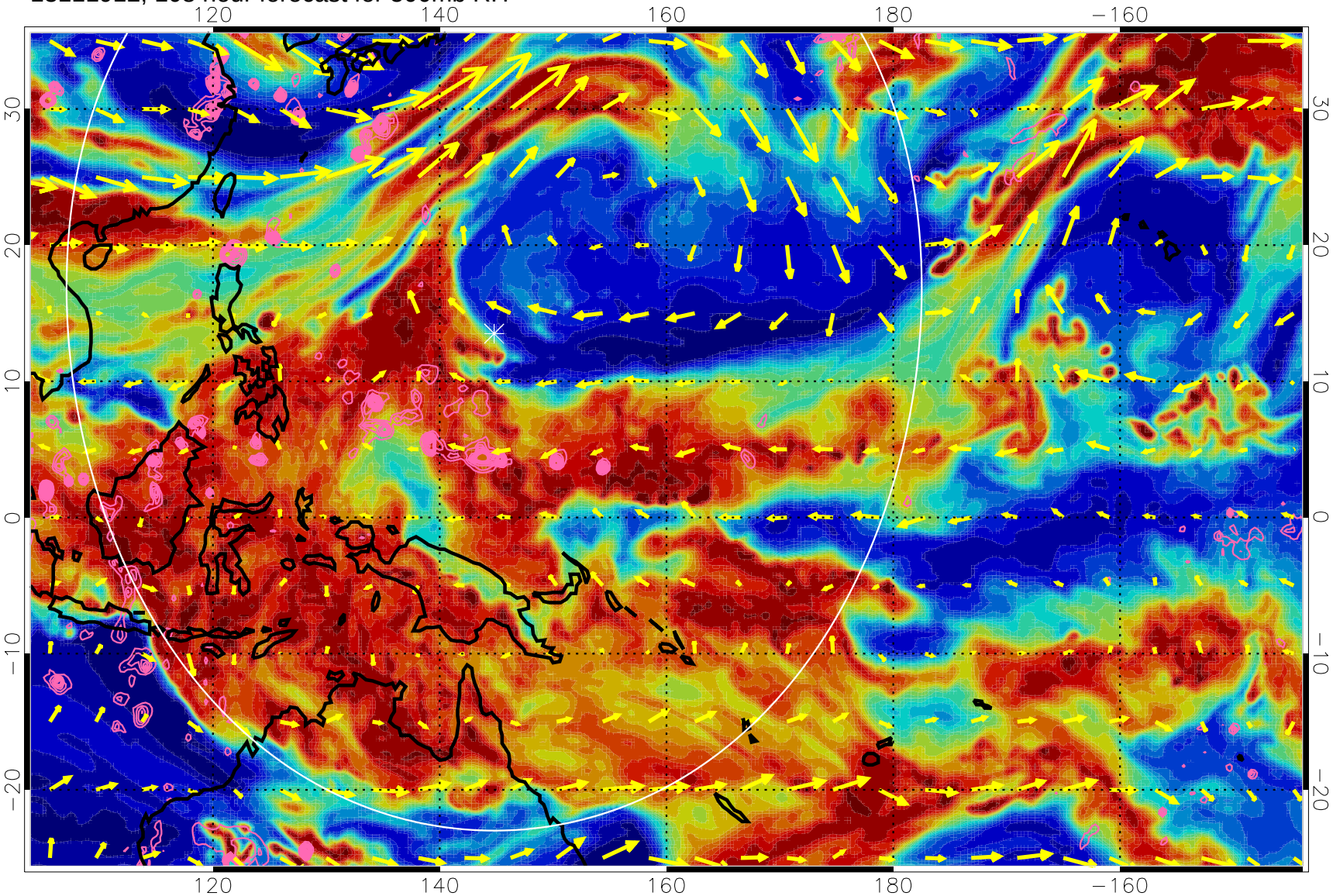

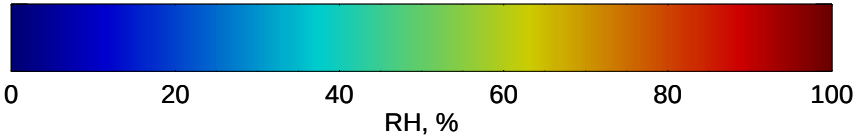

Negative Omegas less than -.3, contours of .3 Pa/s

EPV Tropopause (2 PVU) Position

→ 40 m/s

13111918, 114 hour forecast for 500mb RH

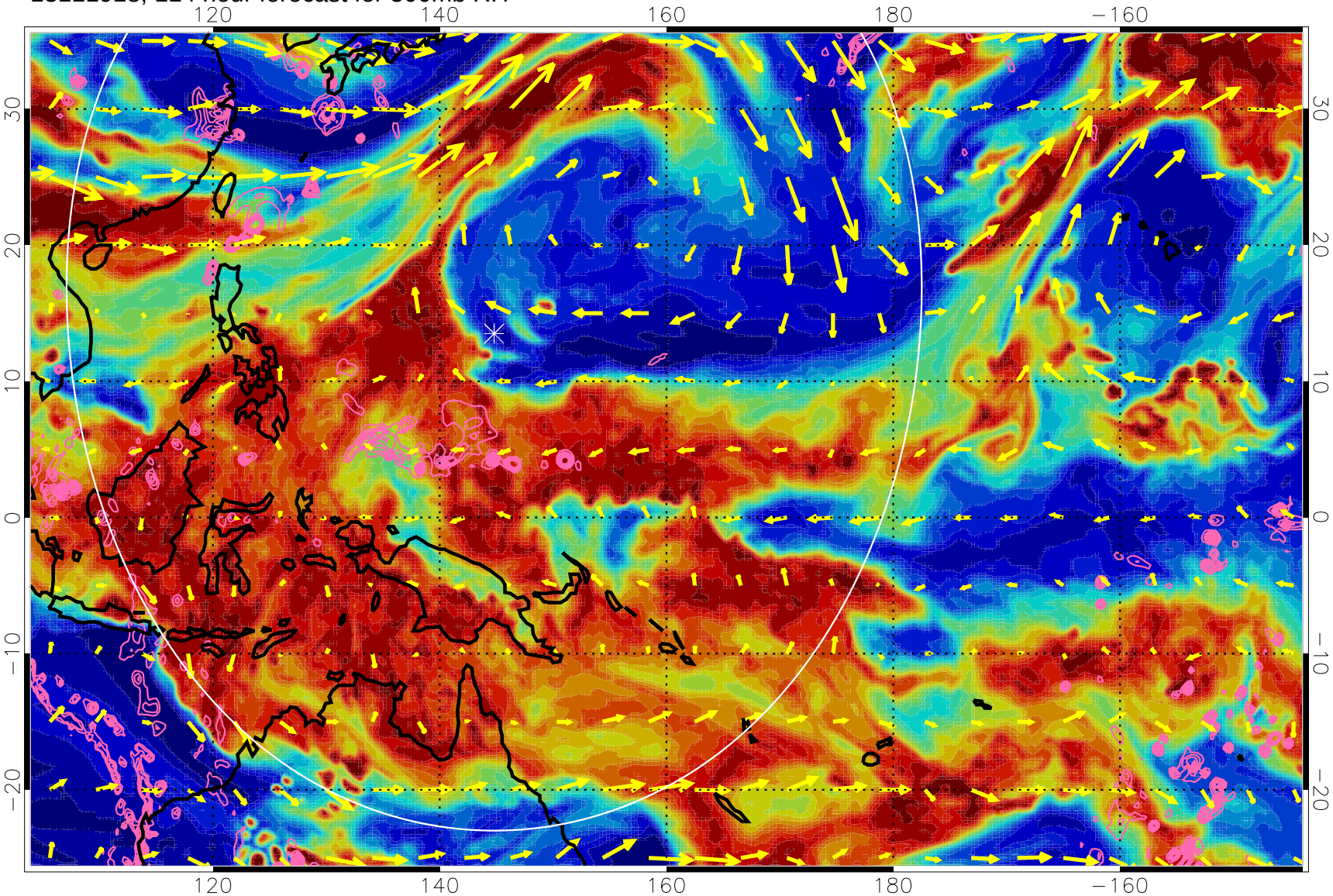

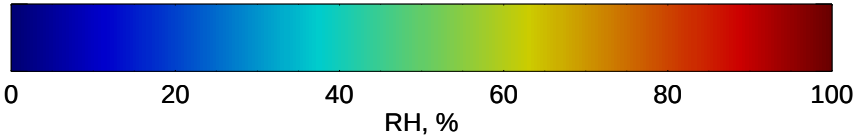

Negative Omegas less than -.3, contours of .3 Pa/s

EPV Tropopause (2 PVU) Position

→ 40 m/s