13111306, 6 hour forecast for 100mb RH

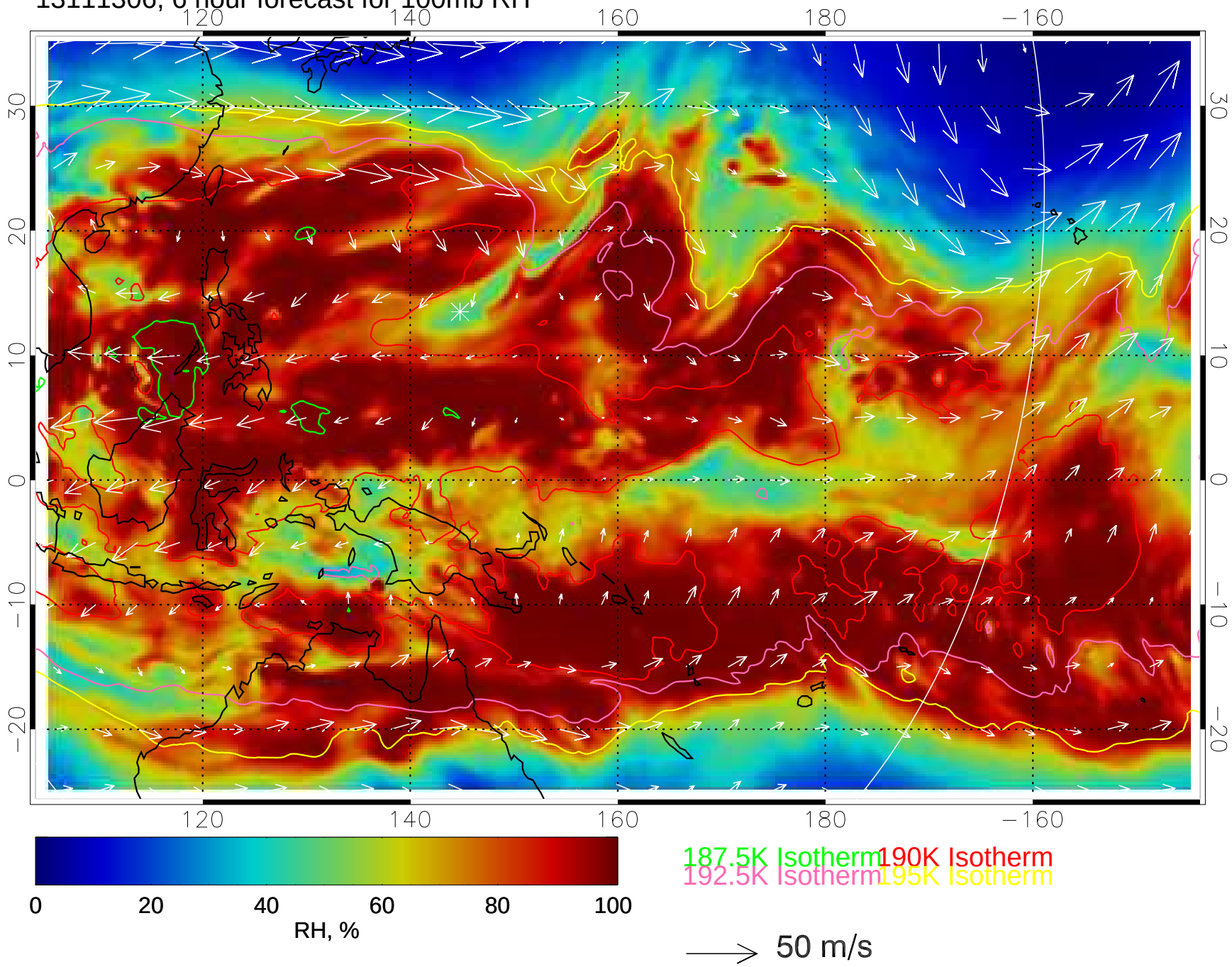

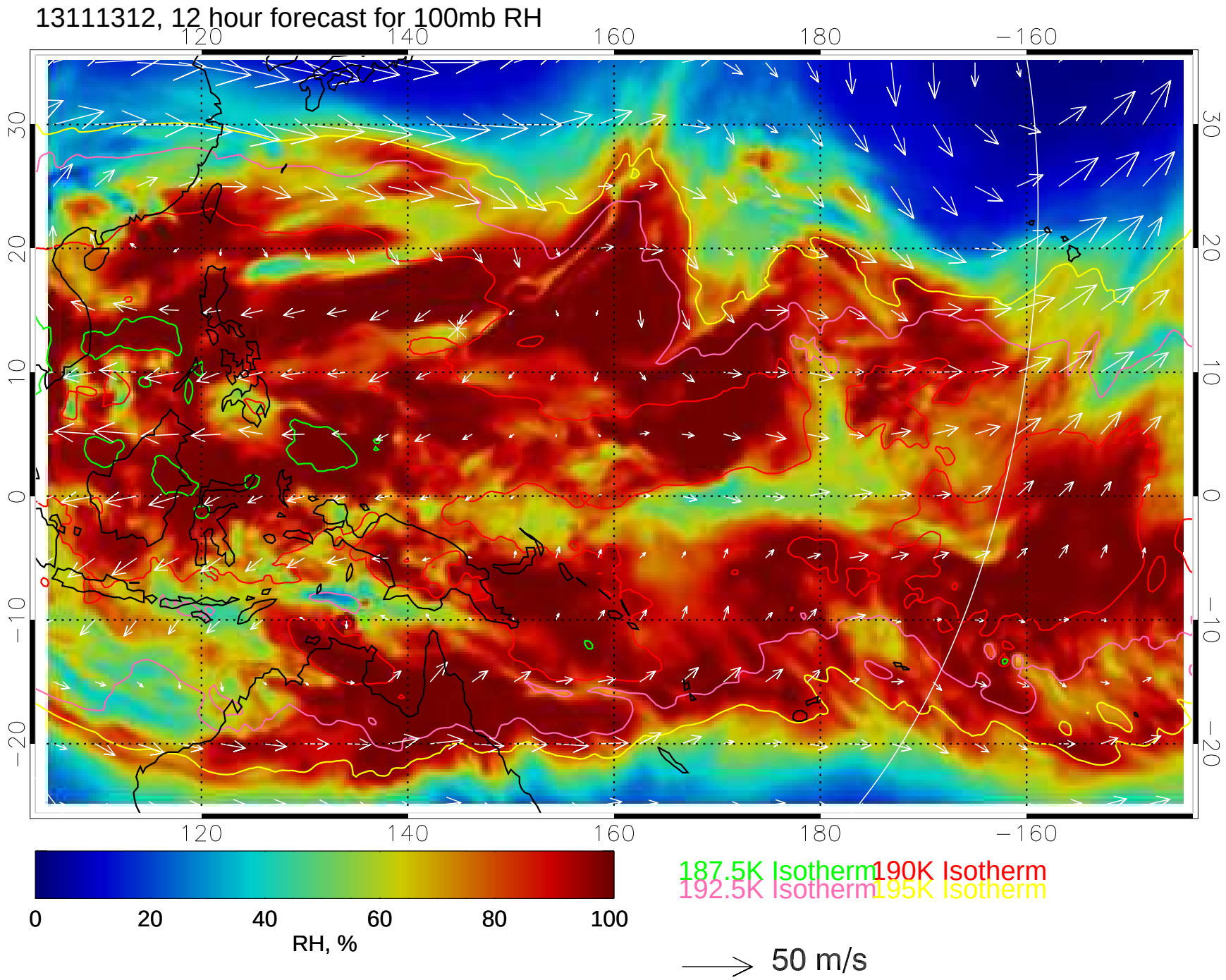
13111312, 12 hour forecast for 100mb RH
120
140
160
180
−160
30
20
10
0
−10
−20
0
20
40
60
80
100
RH, %
187.5K Isotherm
190K Isotherm
192.5K Isotherm
195K Isotherm
50 m/s

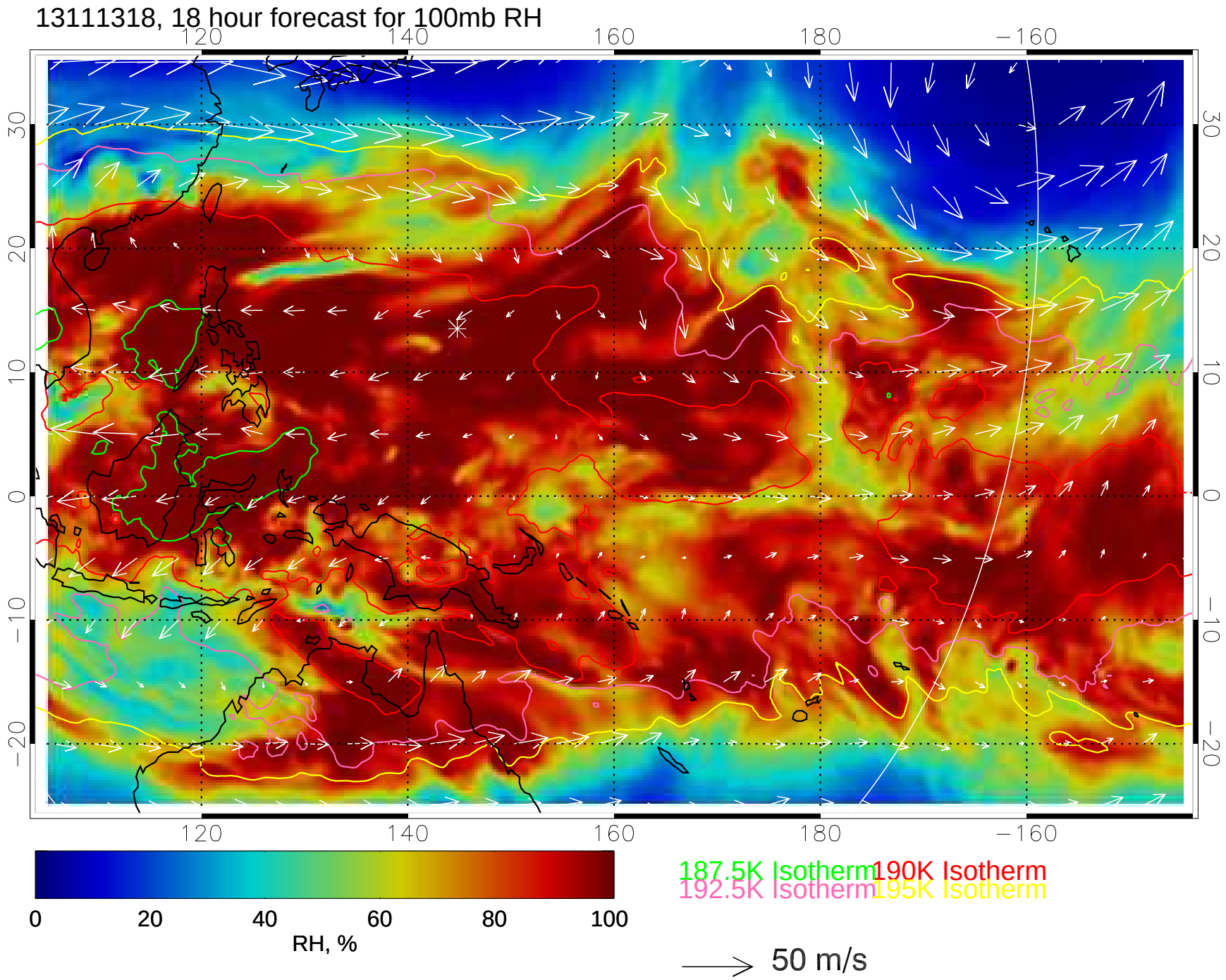
13111318, 18 hour forecast for 100mb RH
120
140
160
180
−160
30
20
10
0
−10
−20
0
20
40
60
80
100
RH, %
187.5K Isotherm
190K Isotherm
192.5K Isotherm
195K Isotherm
50 m/s

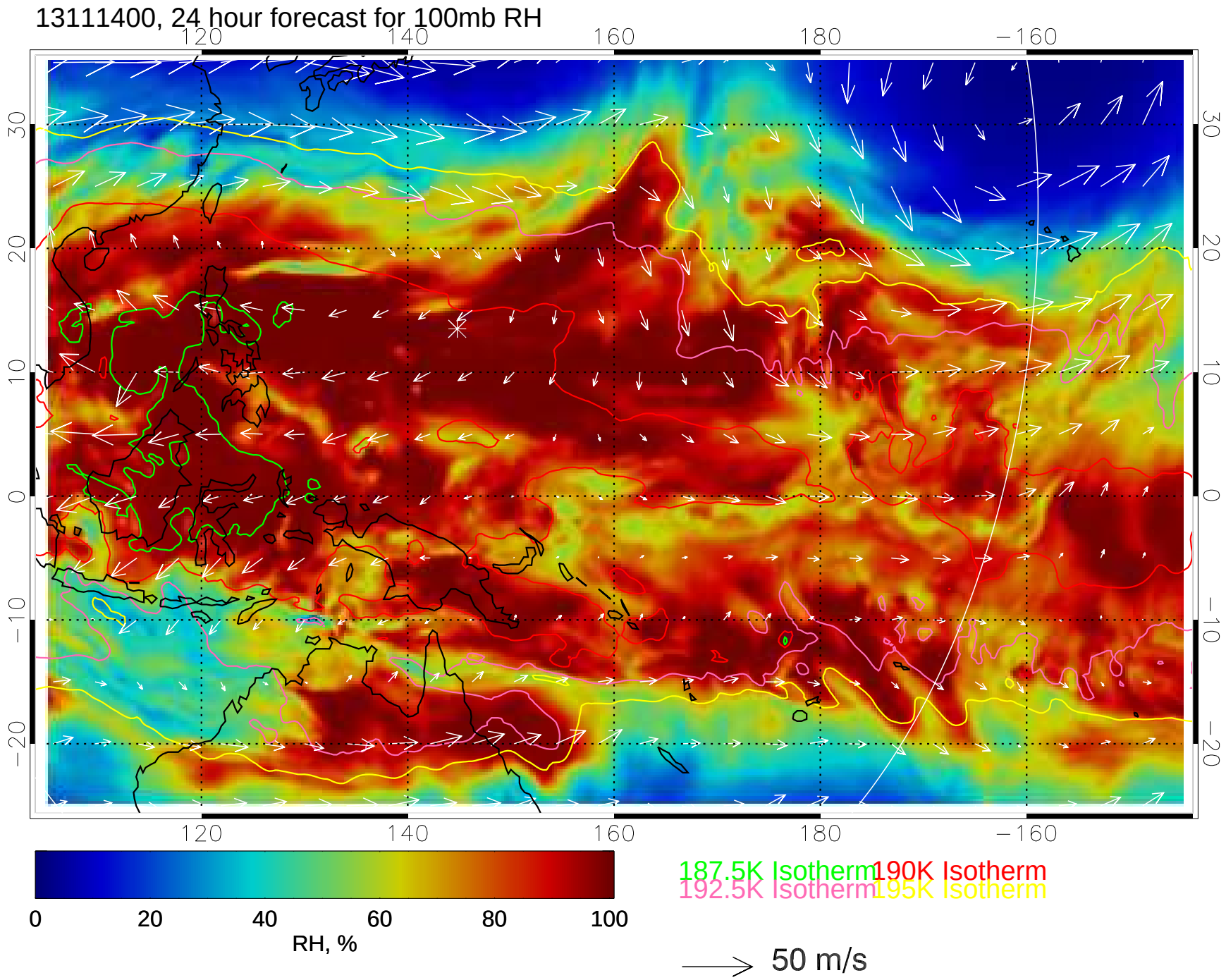
13111400, 24 hour forecast for 100mb RH
120
140
160
180
−160
30
20
10
0
−10
−20
0
20
40
60
80
100
RH, %
187.5K Isotherm
190K Isotherm
192.5K Isotherm
195K Isotherm
50 m/s

13111406, 30 hour forecast for 100mb RH

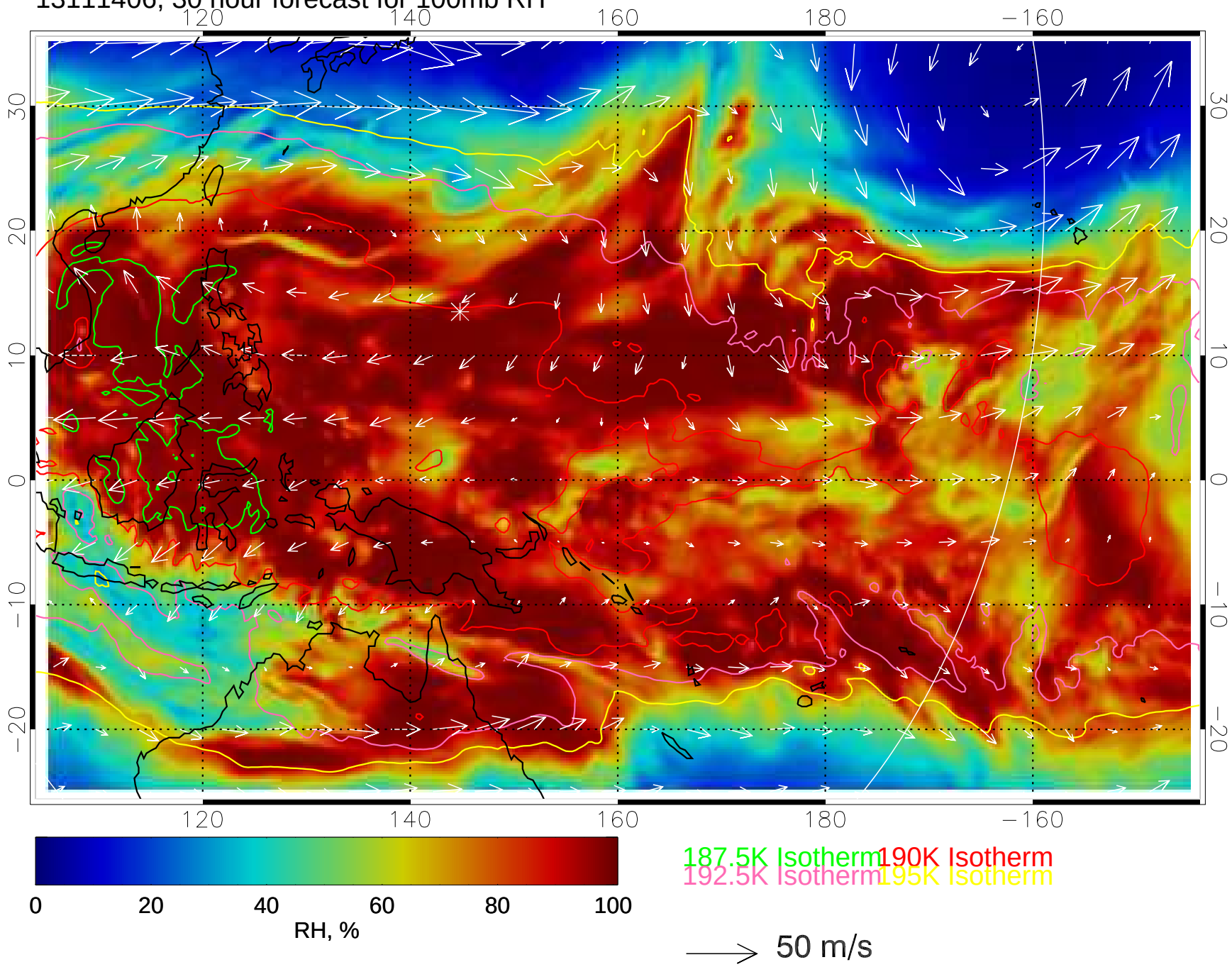

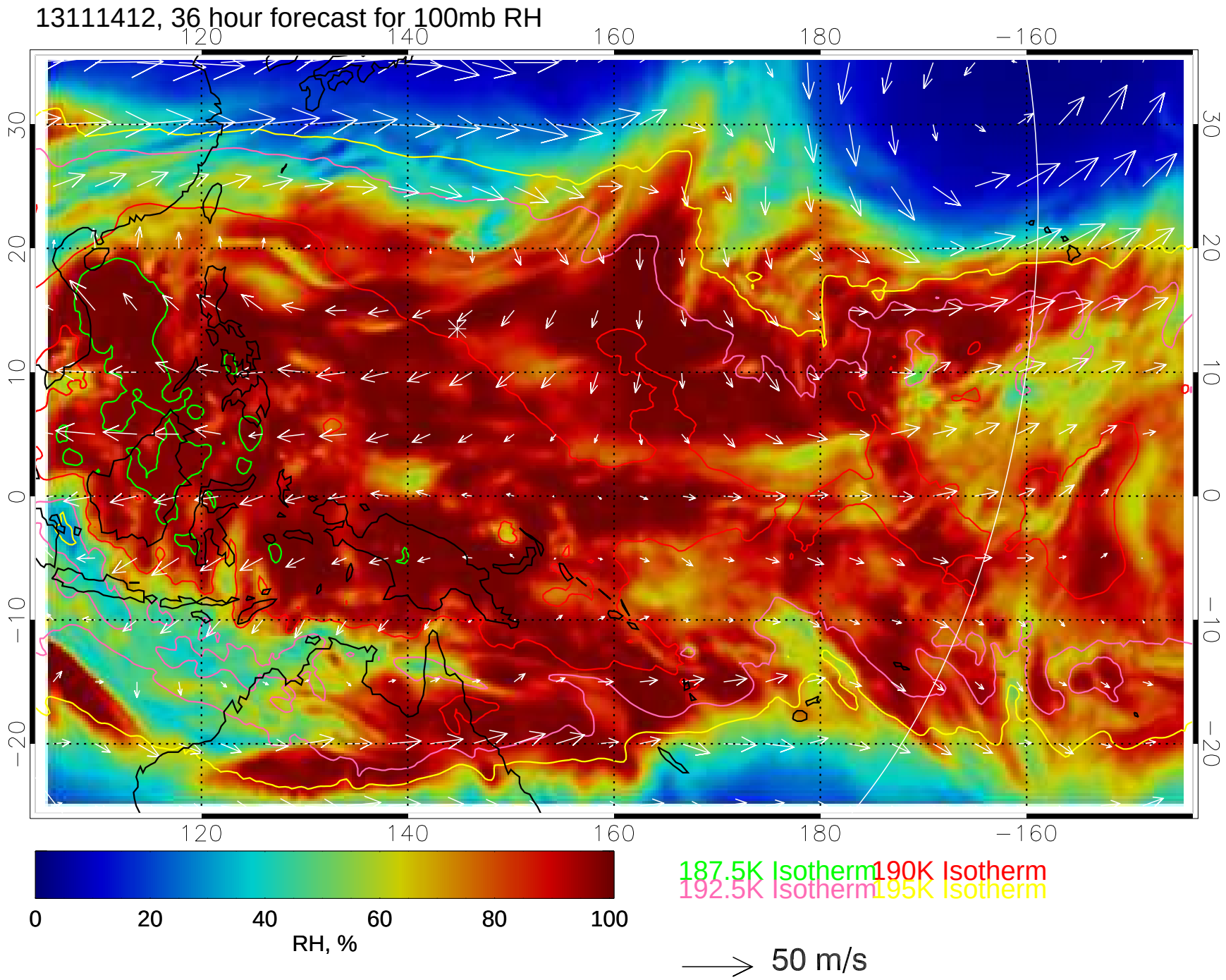
13111412, 36 hour forecast for 100mb RH
120
140
160
180
−160
30
20
10
0
−10
−20
0
20
40
60
80
100
RH, %
187.5K Isotherm
190K Isotherm
192.5K Isotherm
195K Isotherm
50 m/s

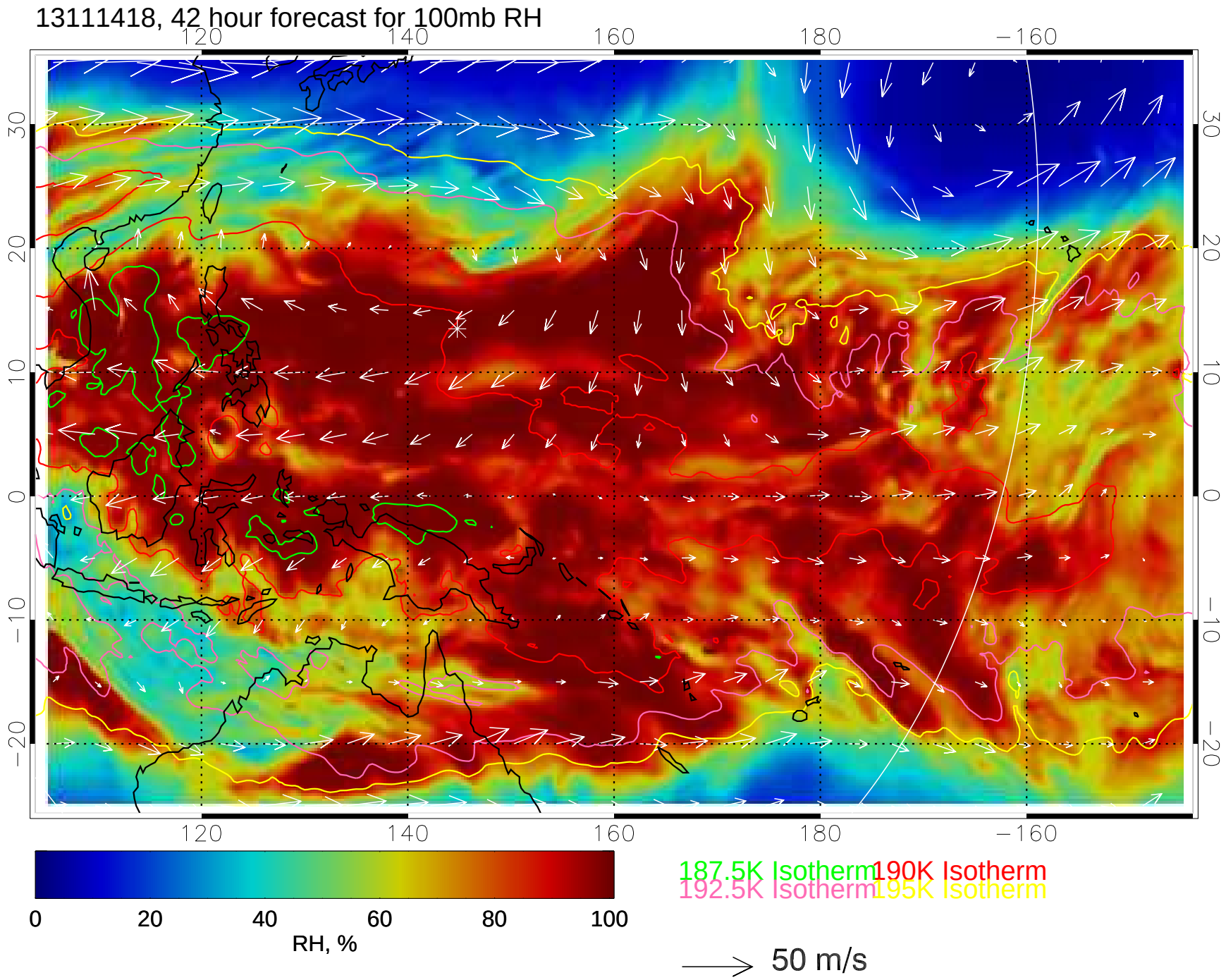
13111418, 42 hour forecast for 100mb RH
120
140
160
180
−160
30
20
10
0
−10
−20
0
20
40
60
80
100
RH, %
187.5K Isotherm
190K Isotherm
192.5K Isotherm
195K Isotherm
50 m/s

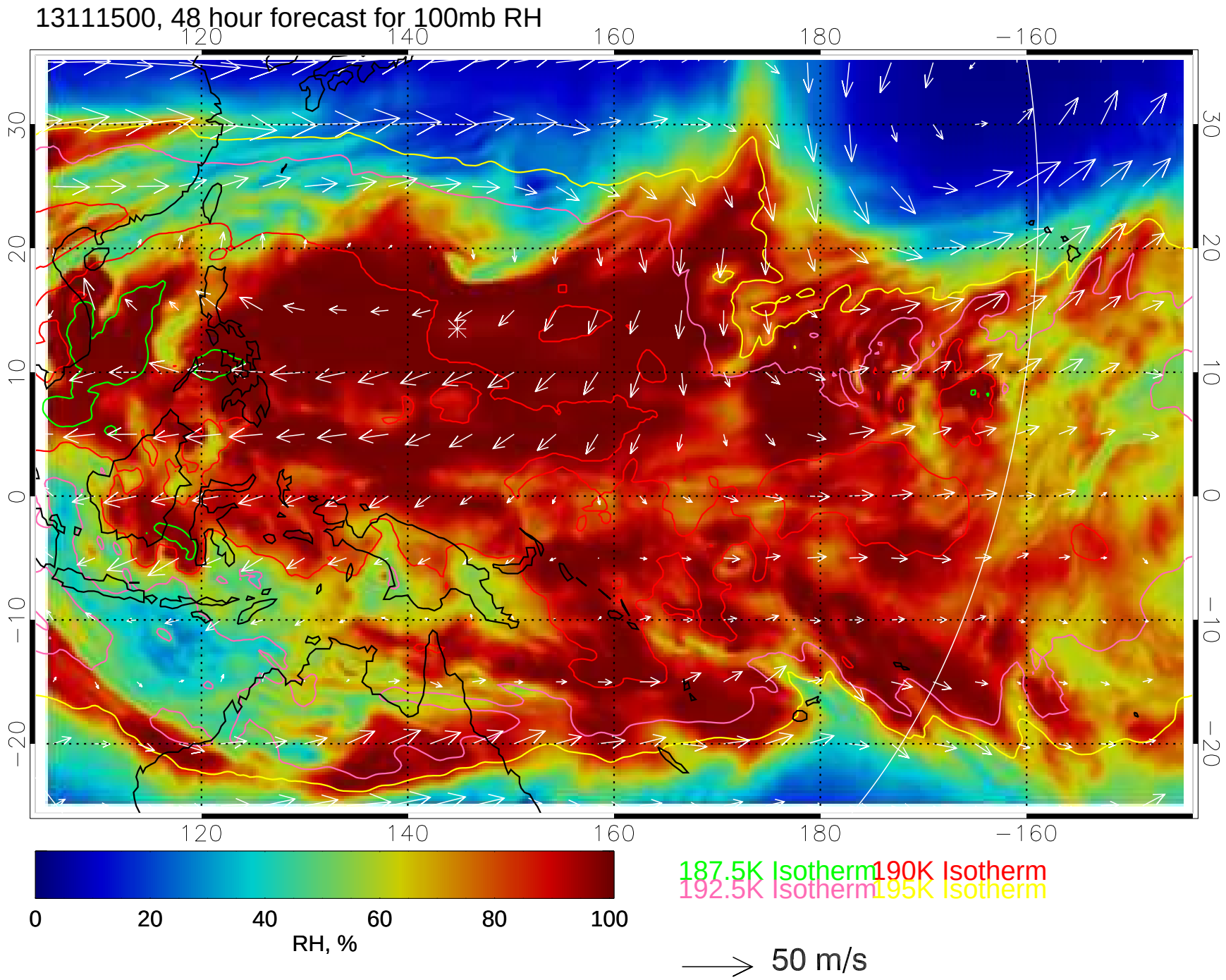
13111500, 48 hour forecast for 100mb RH
120
140
160
180
−160
30
20
10
0
−10
−20
0
20
40
60
80
100
RH, %
187.5K Isotherm
190K Isotherm
192.5K Isotherm
195K Isotherm
50 m/s

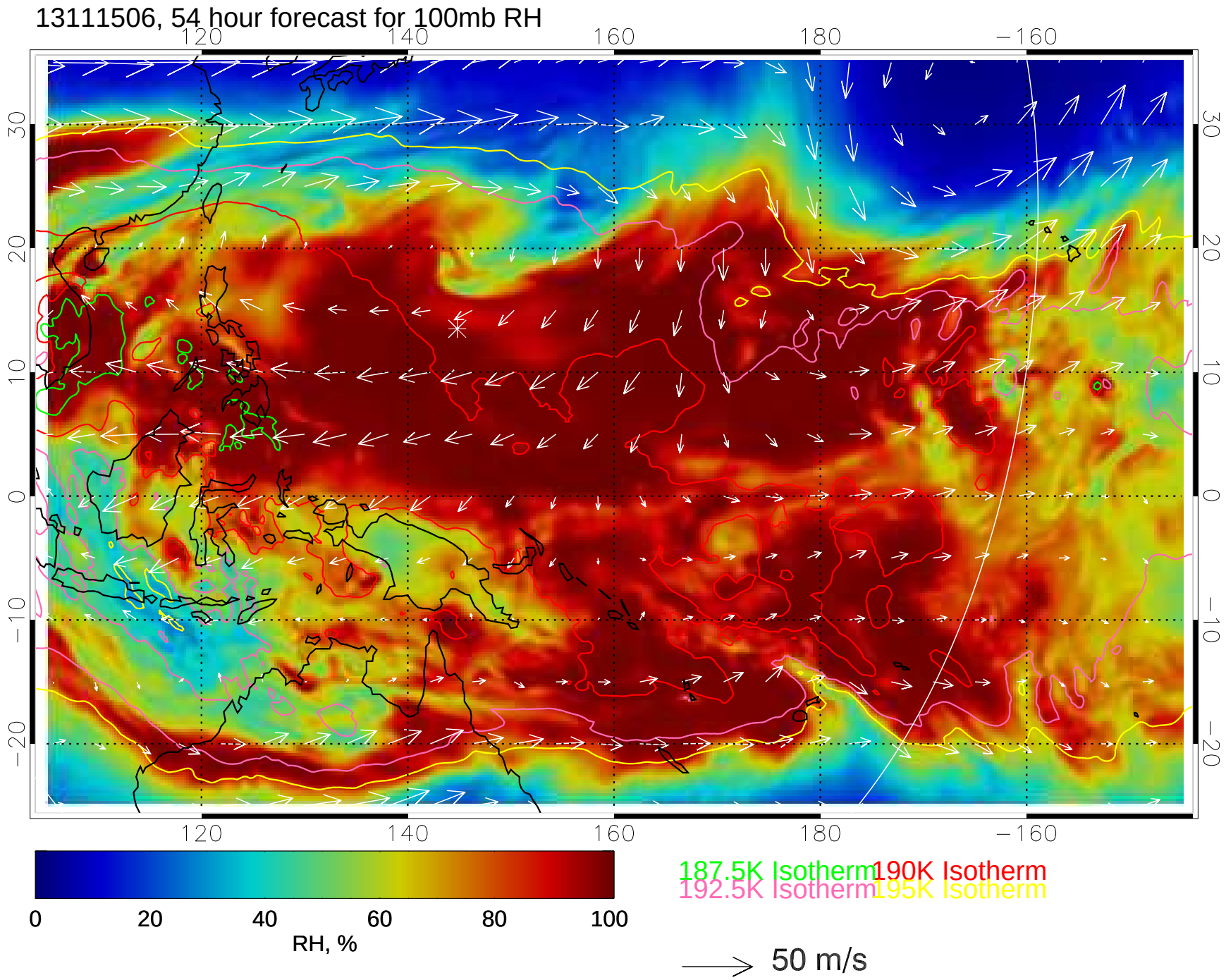
13111506, 54 hour forecast for 100mb RH
120
140
160
180
−160
30
20
10
0
−10
−20
0
20
40
60
80
100
RH, %
187.5K Isotherm
190K Isotherm
192.5K Isotherm
195K Isotherm
50 m/s

13111512, 60 hour forecast for 100mb RH

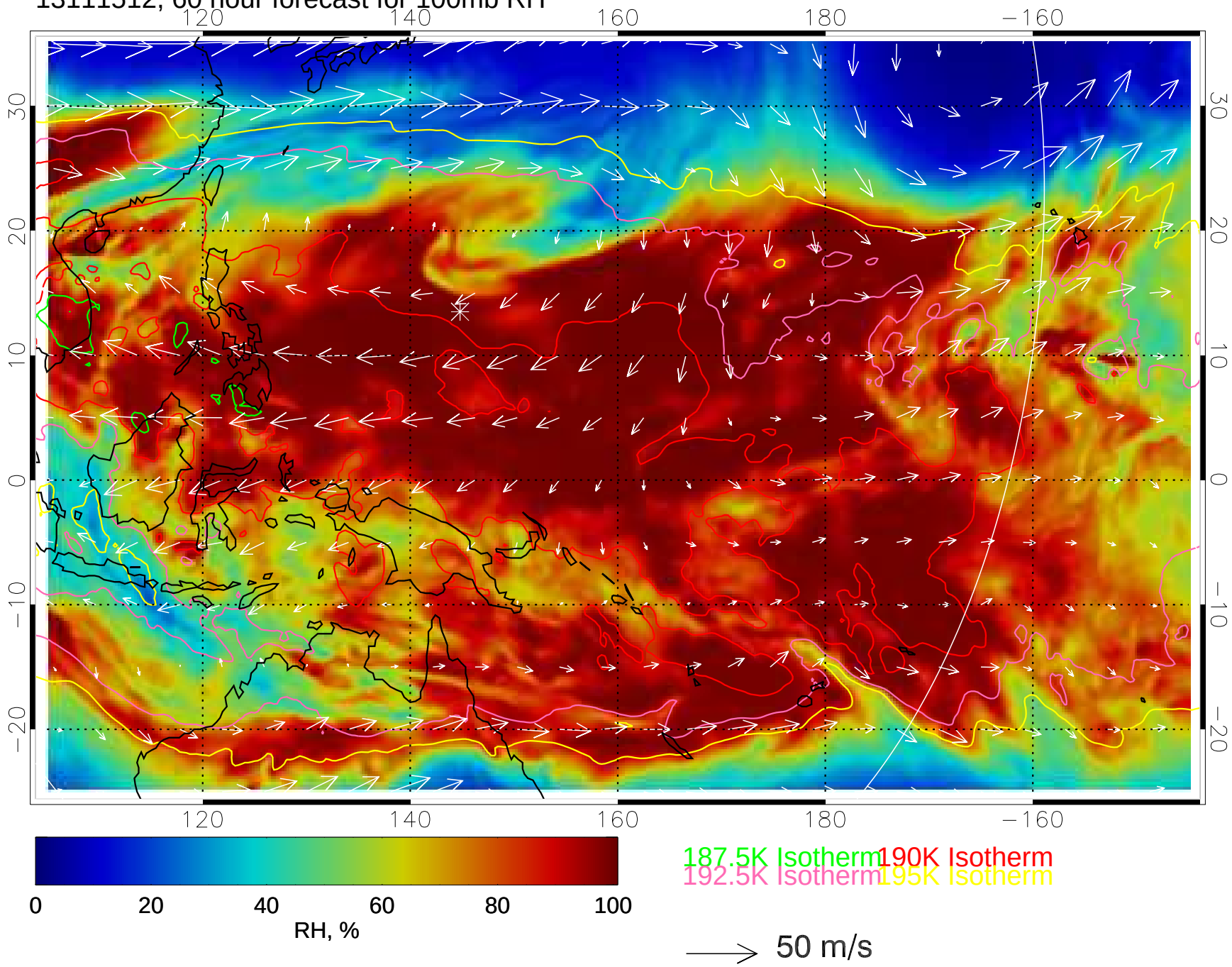

13111518, 66 hour forecast for 100mb RH

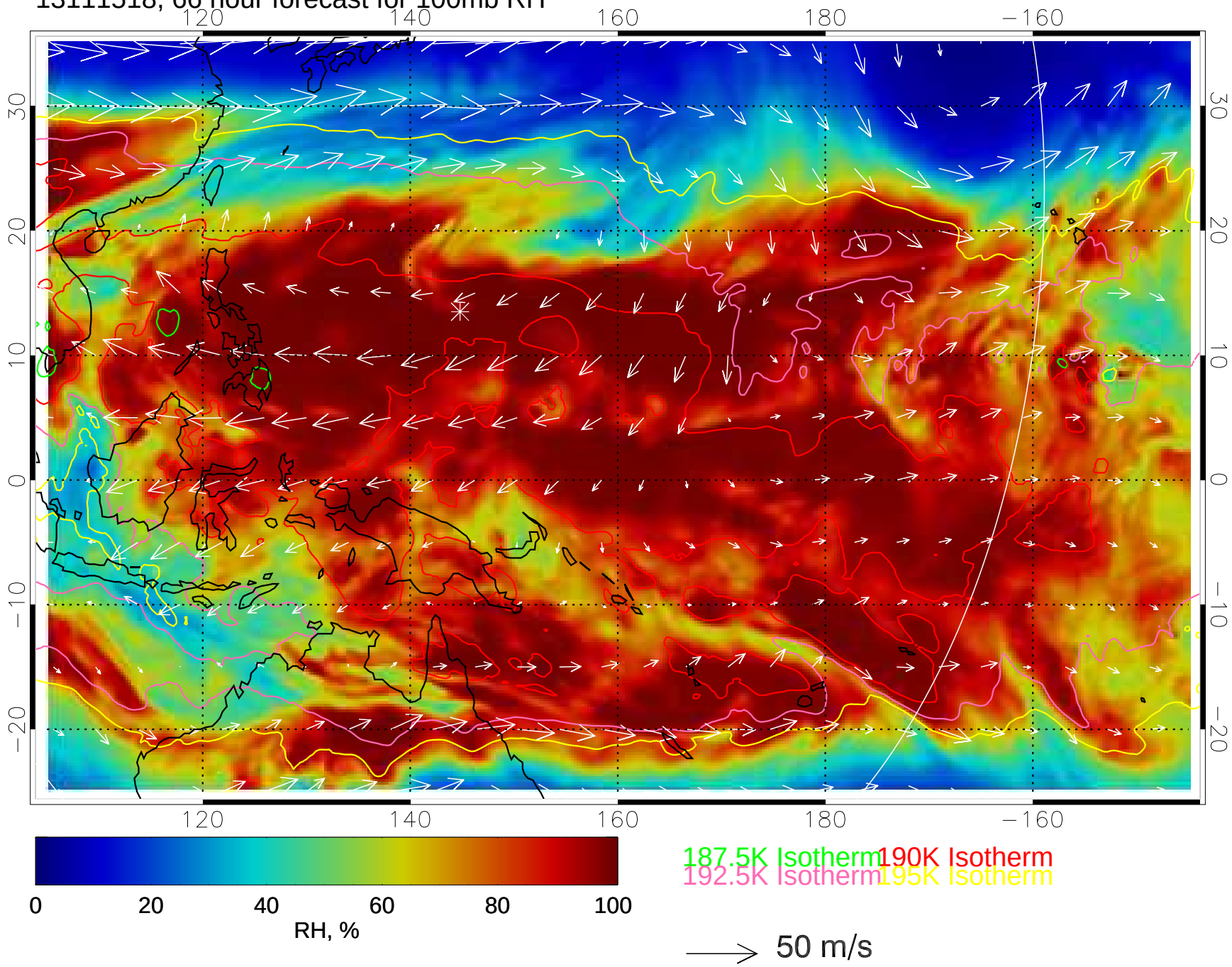

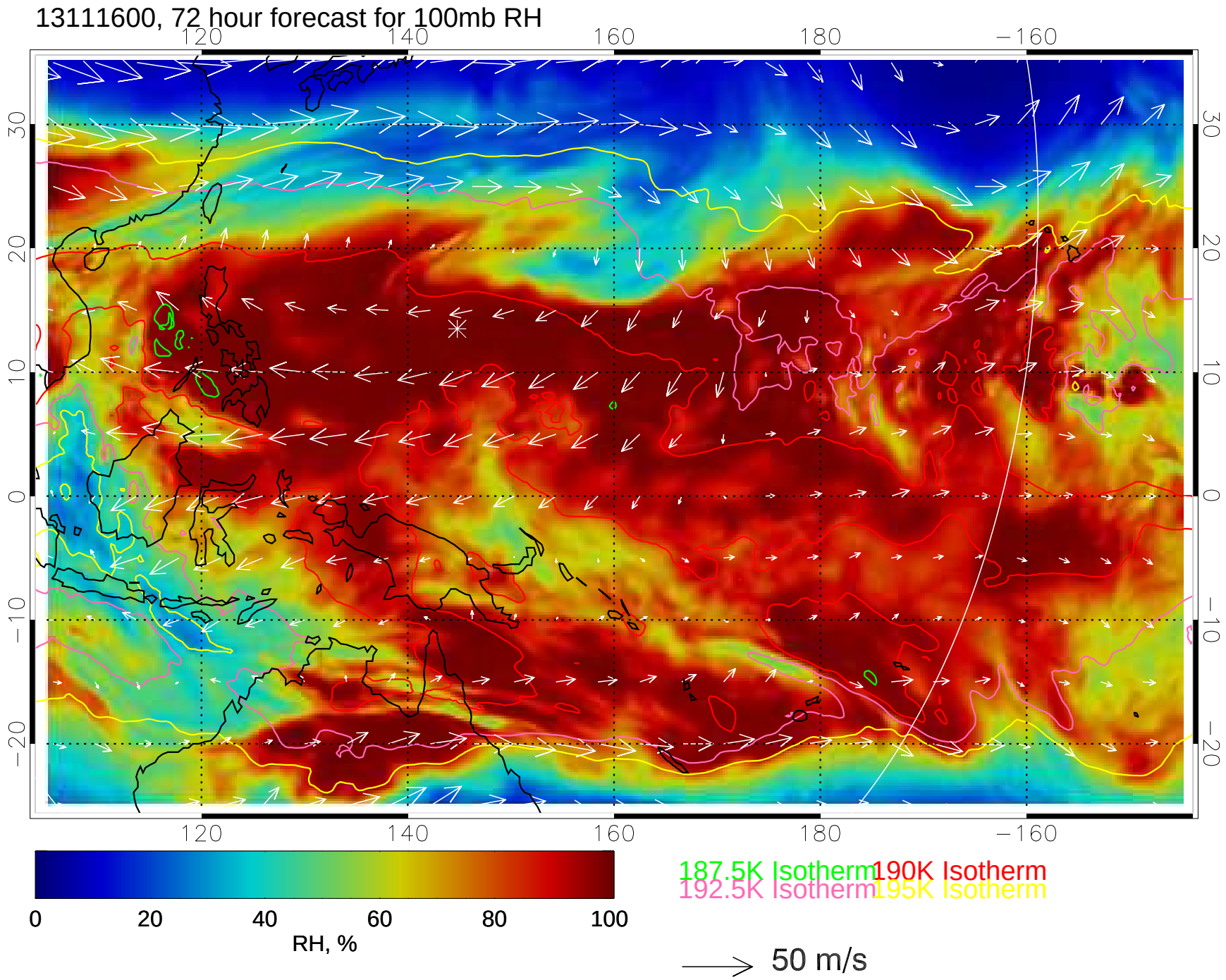
13111600, 72 hour forecast for 100mb RH
120
140
160
180
−160
30
20
10
0
−10
−20
0
20
40
60
80
100
RH, %
187.5K Isotherm
190K Isotherm
192.5K Isotherm
195K Isotherm
50 m/s

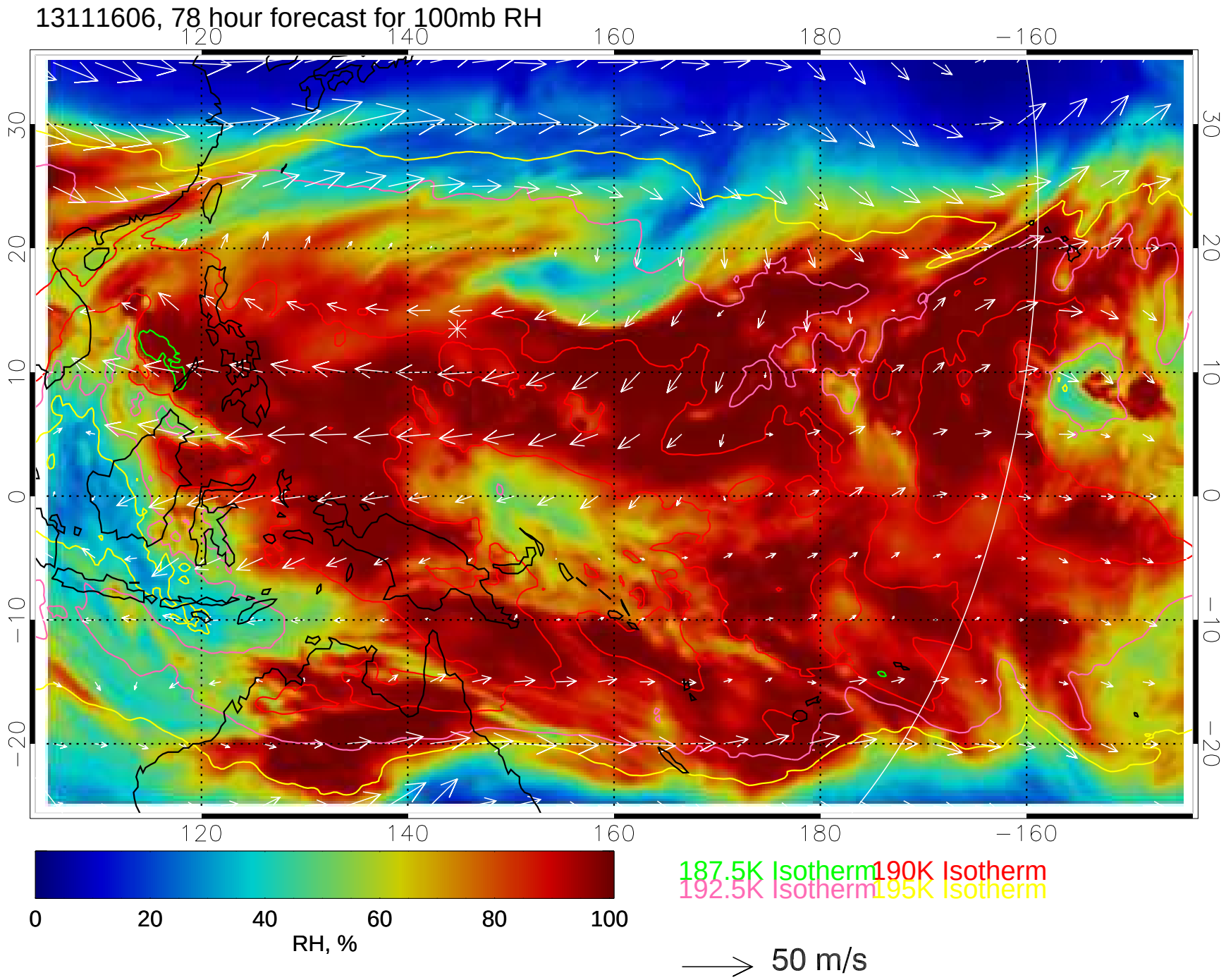
13111606, 78 hour forecast for 100mb RH
120
140
160
180
−160
30
20
10
0
−10
−20
0
20
40
60
80
100
RH, %
187.5K Isotherm
190K Isotherm
192.5K Isotherm
195K Isotherm
50 m/s

13111612, 84 hour forecast for 100mb RH

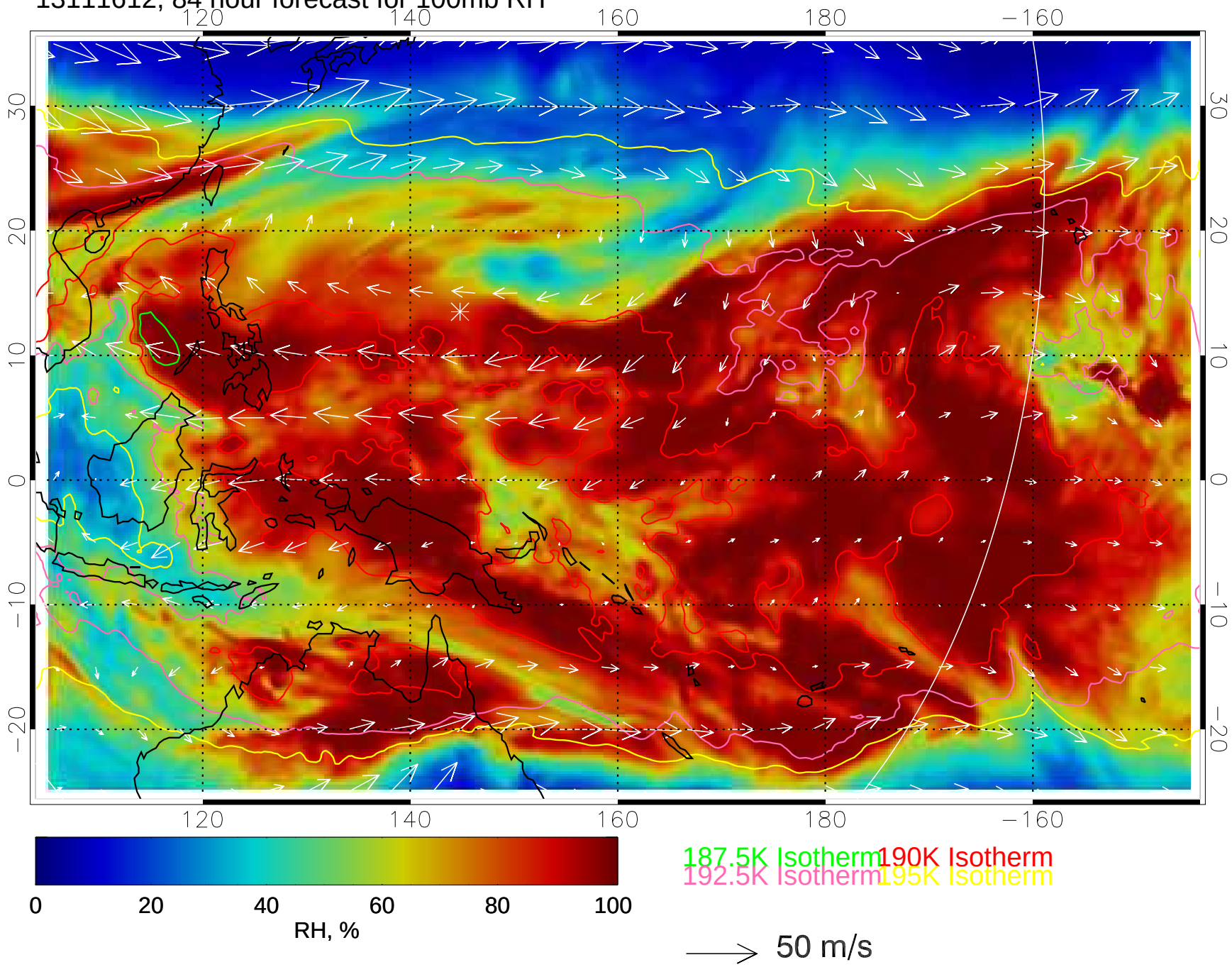

13111618, 90 hour forecast for 100mb RH

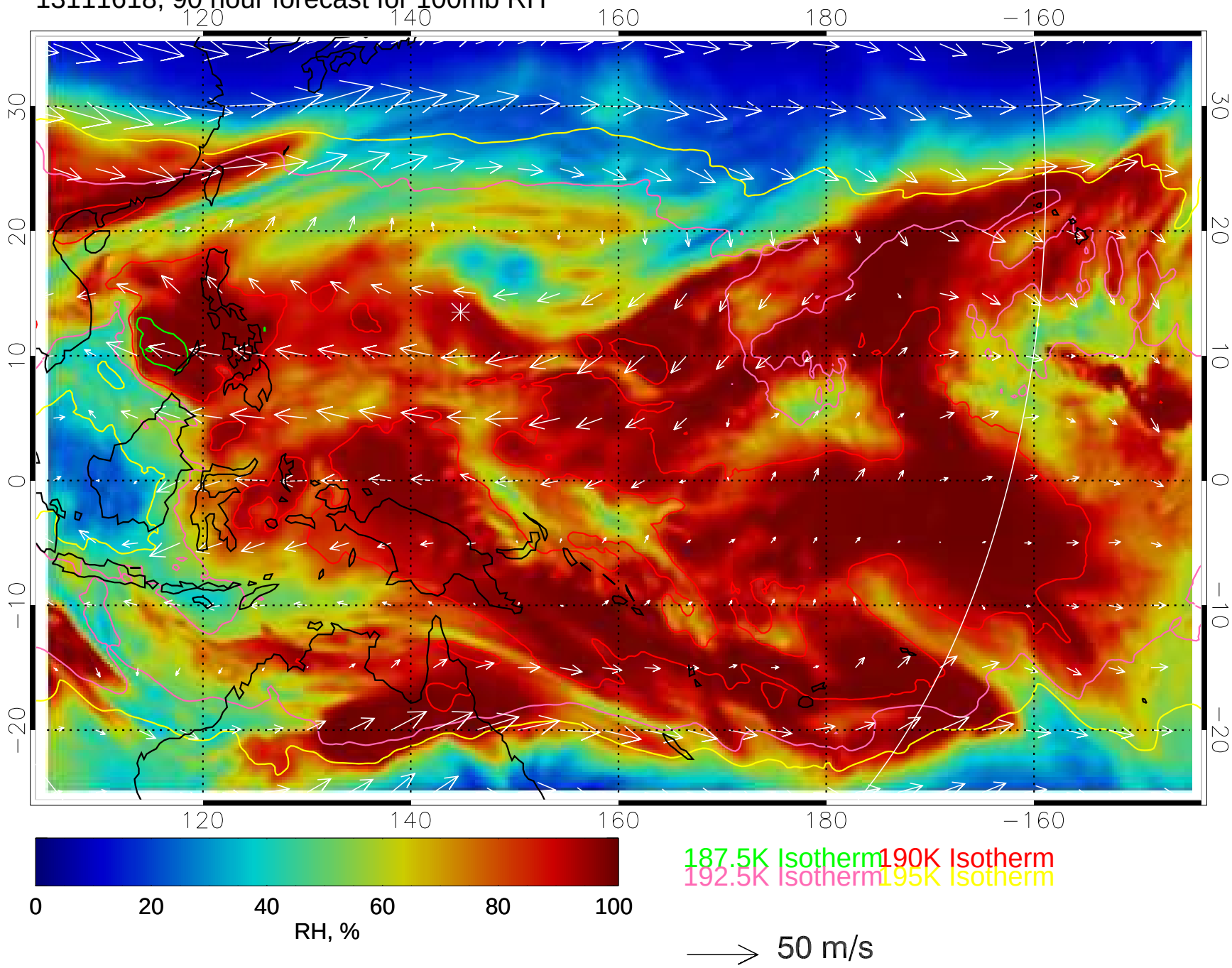

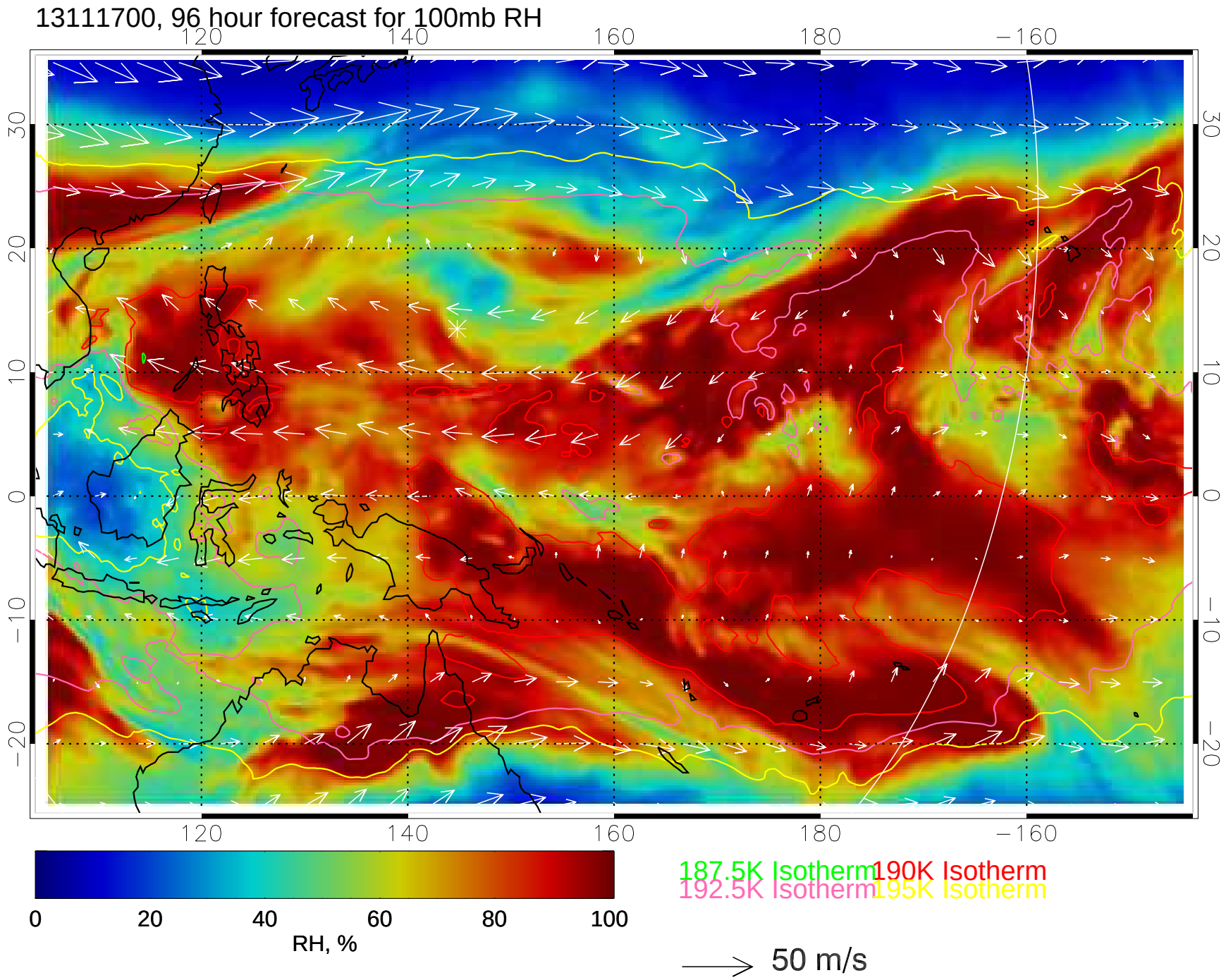
13111700, 96 hour forecast for 100mb RH
120
140
160
180
−160
30
20
10
0
−10
−20
0
20
40
60
80
100
RH, %
187.5K Isotherm
190K Isotherm
192.5K Isotherm
195K Isotherm
50 m/s

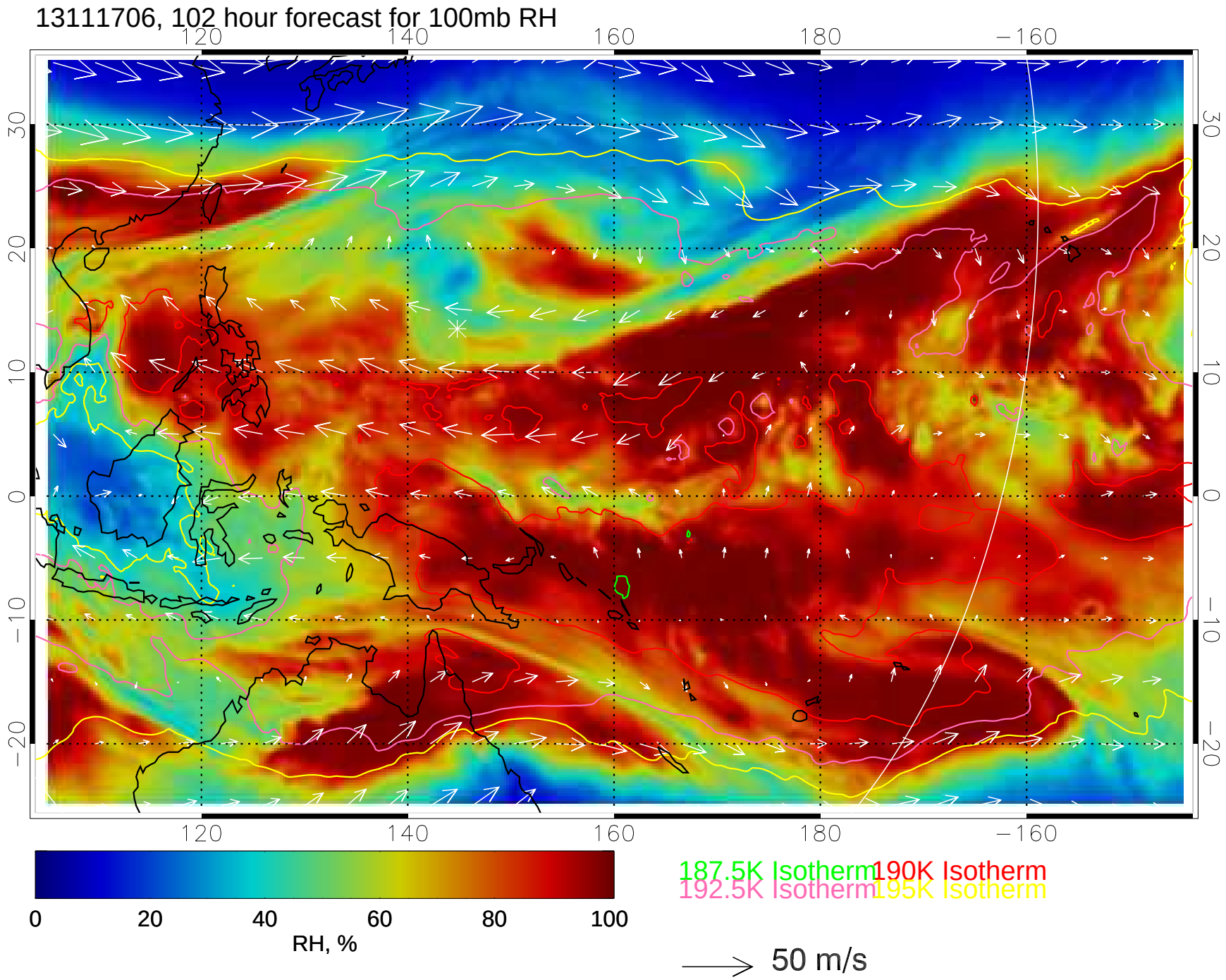
13111706, 102 hour forecast for 100mb RH
120
140
160
180
−160
30
20
10
0
−10
−20
0
20
40
60
80
100
RH, %
187.5K Isotherm
190K Isotherm
192.5K Isotherm
195K Isotherm
50 m/s

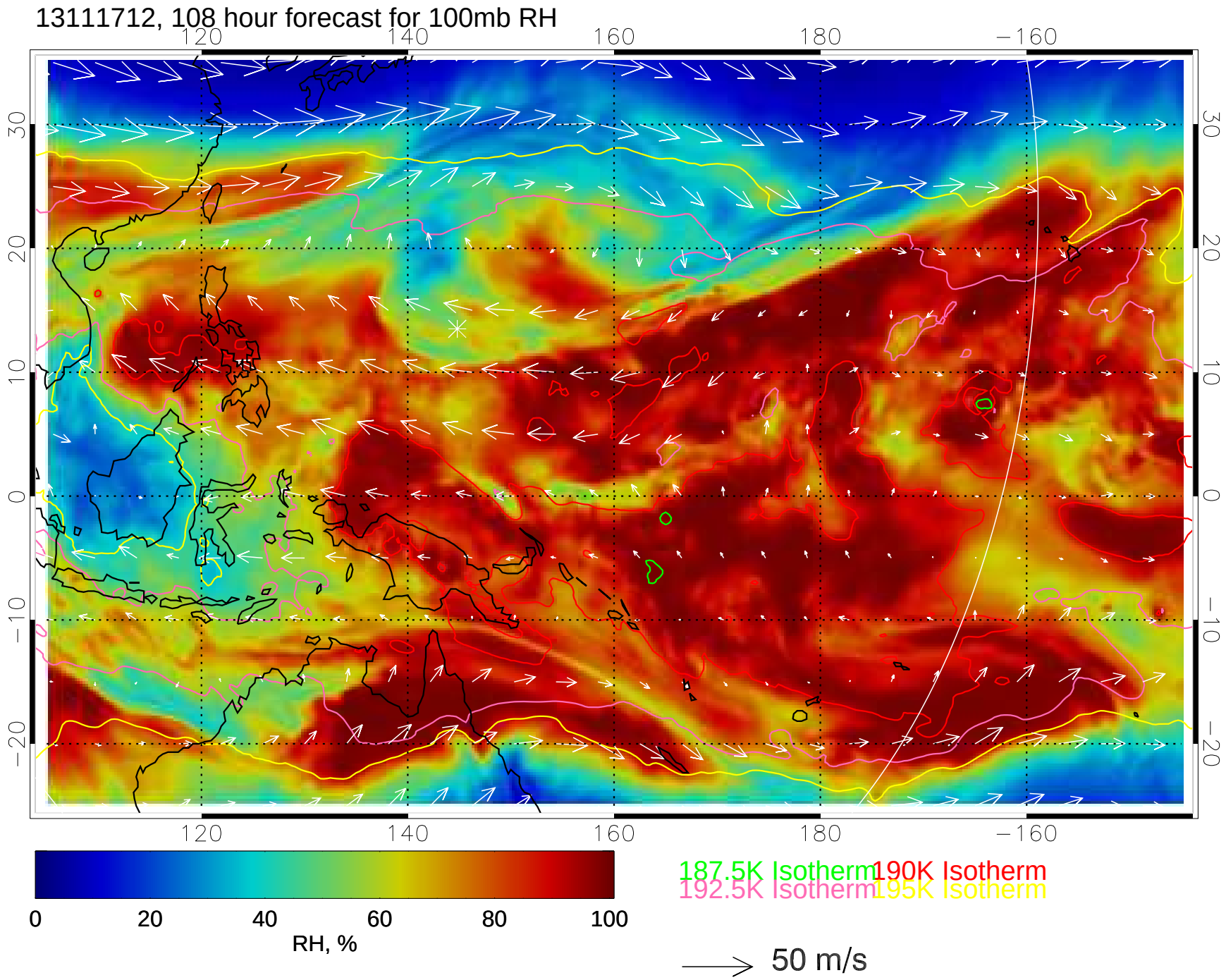
13111712, 108 hour forecast for 100mb RH
120
140
160
180
−160
30
20
10
0
−10
−20
0
20
40
60
80
100
RH, %
187.5K Isotherm
190K Isotherm
192.5K Isotherm
195K Isotherm
50 m/s
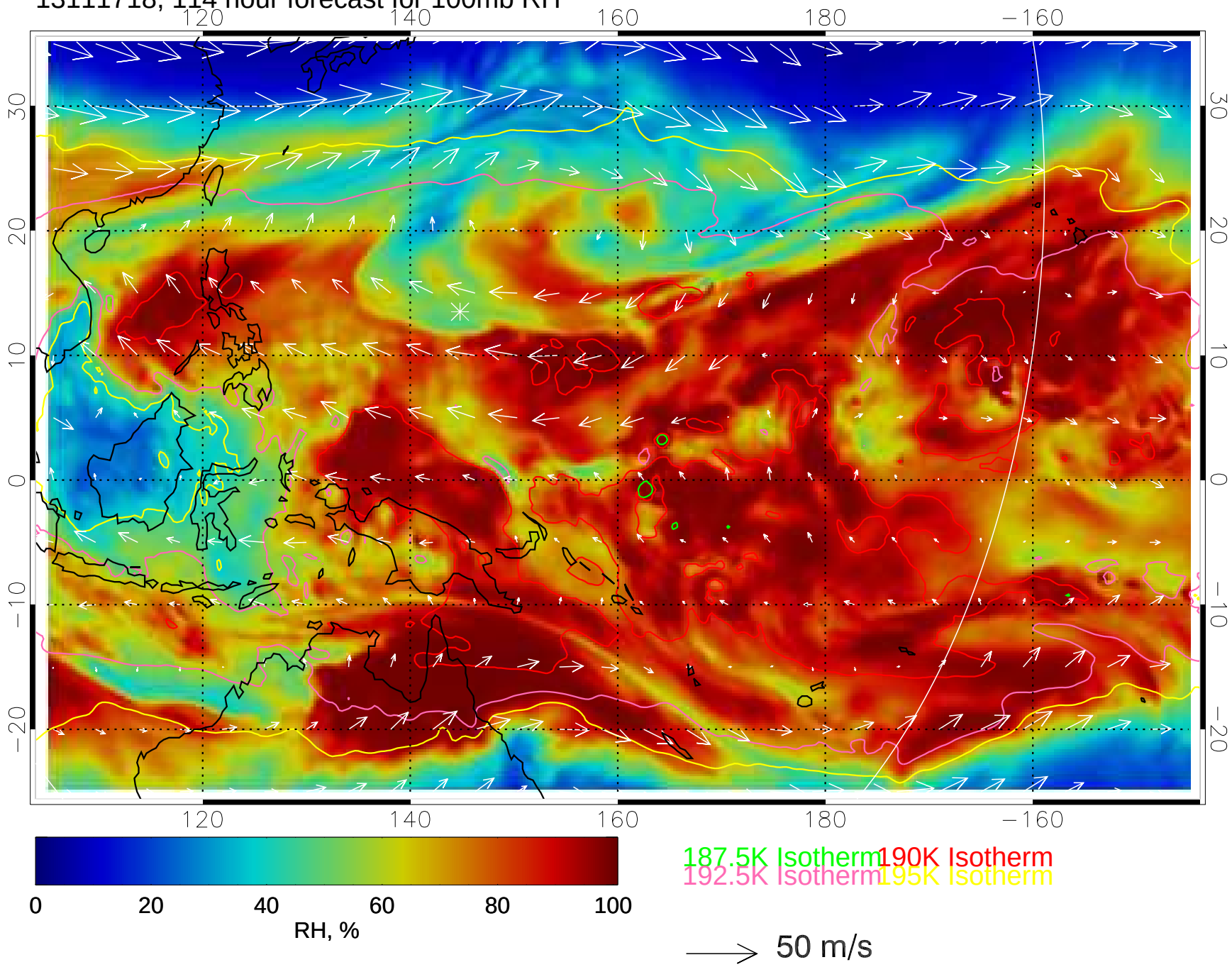
13111718, 114 hour forecast for 100mb RH