13110706, 6 hour forecast for 100mb EPV

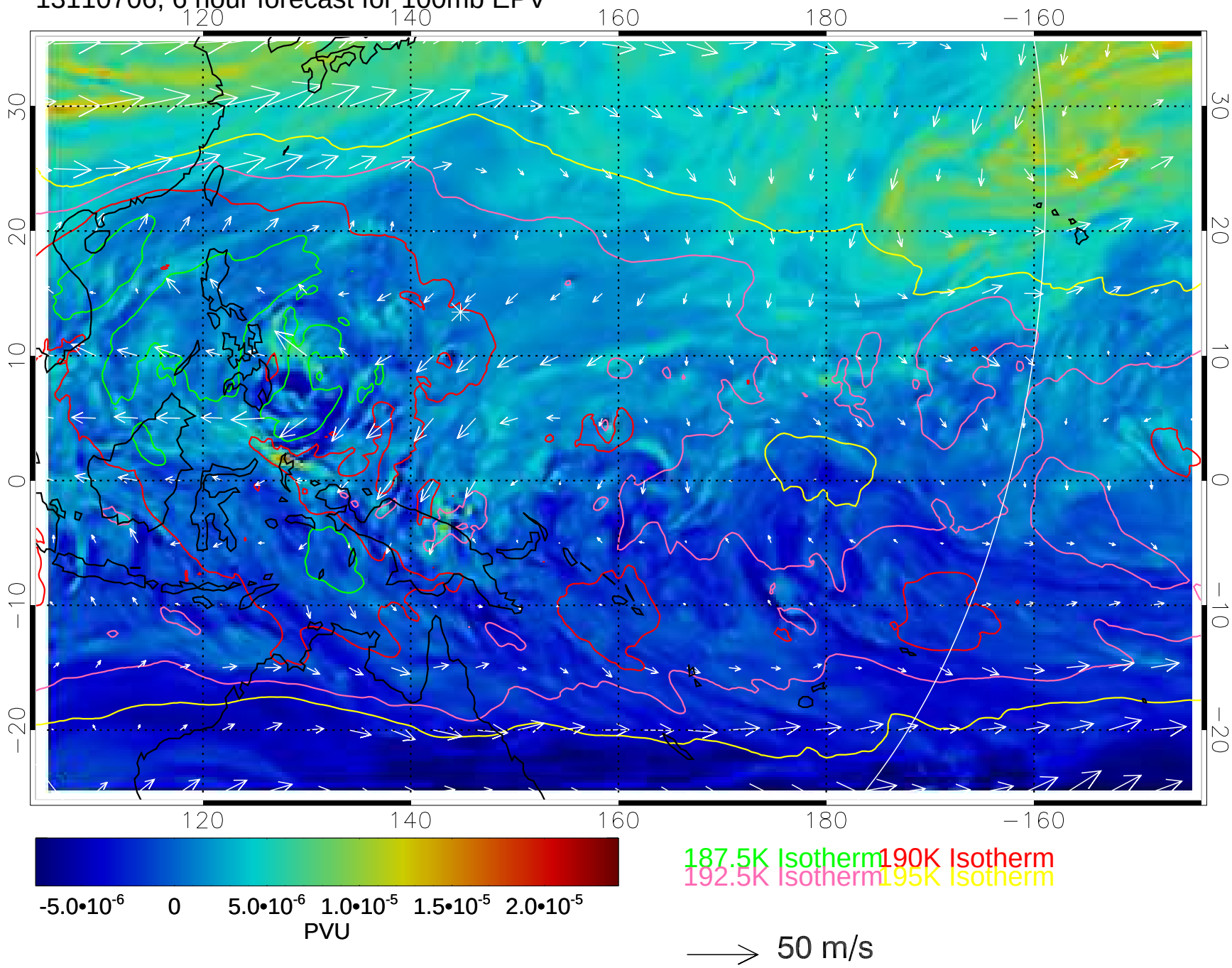

13110712, 12 hour forecast for 100mb EPV

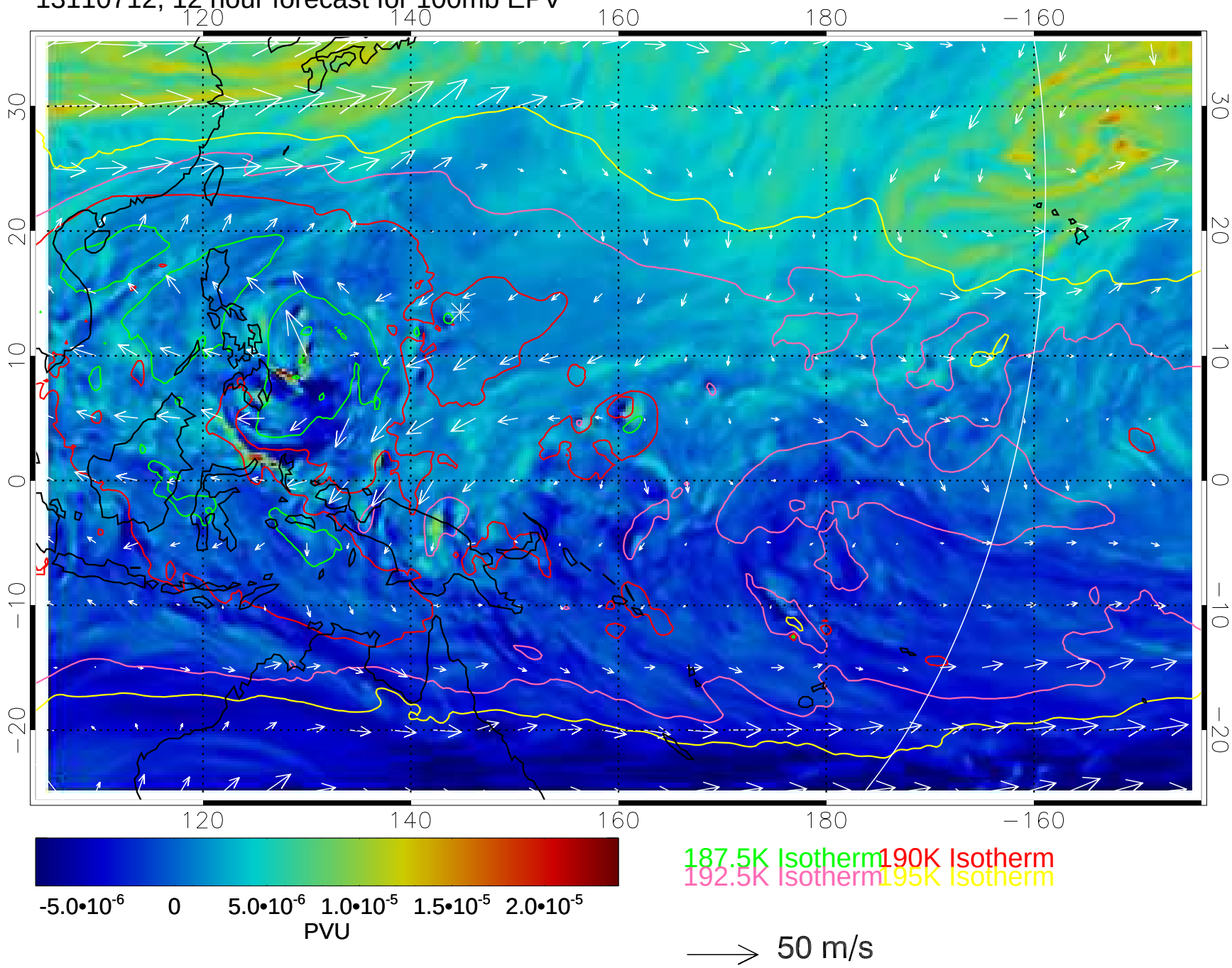

13110718, 18 hour forecast for 100mb EPV

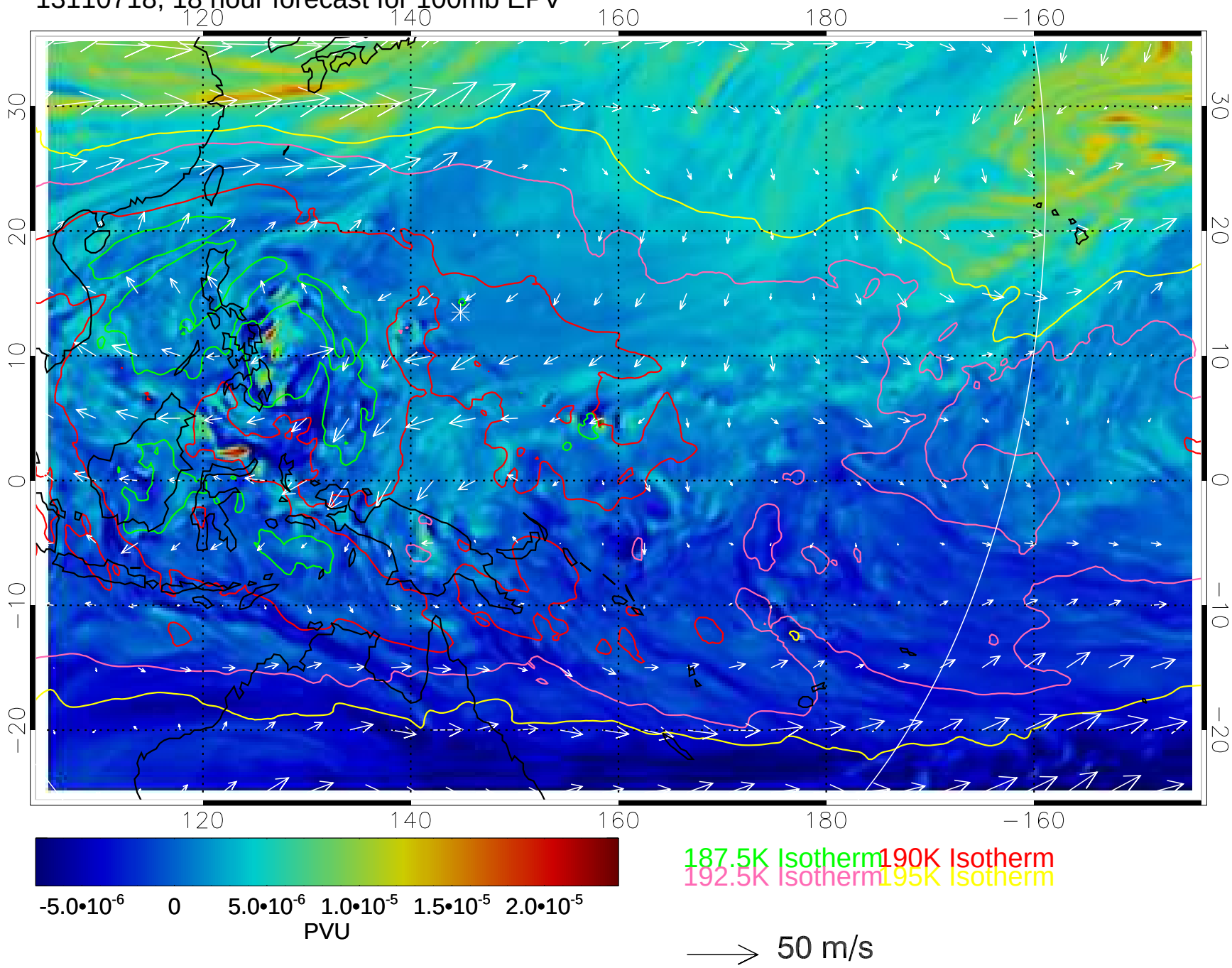

13110800, 24 hour forecast for 100mb EPV

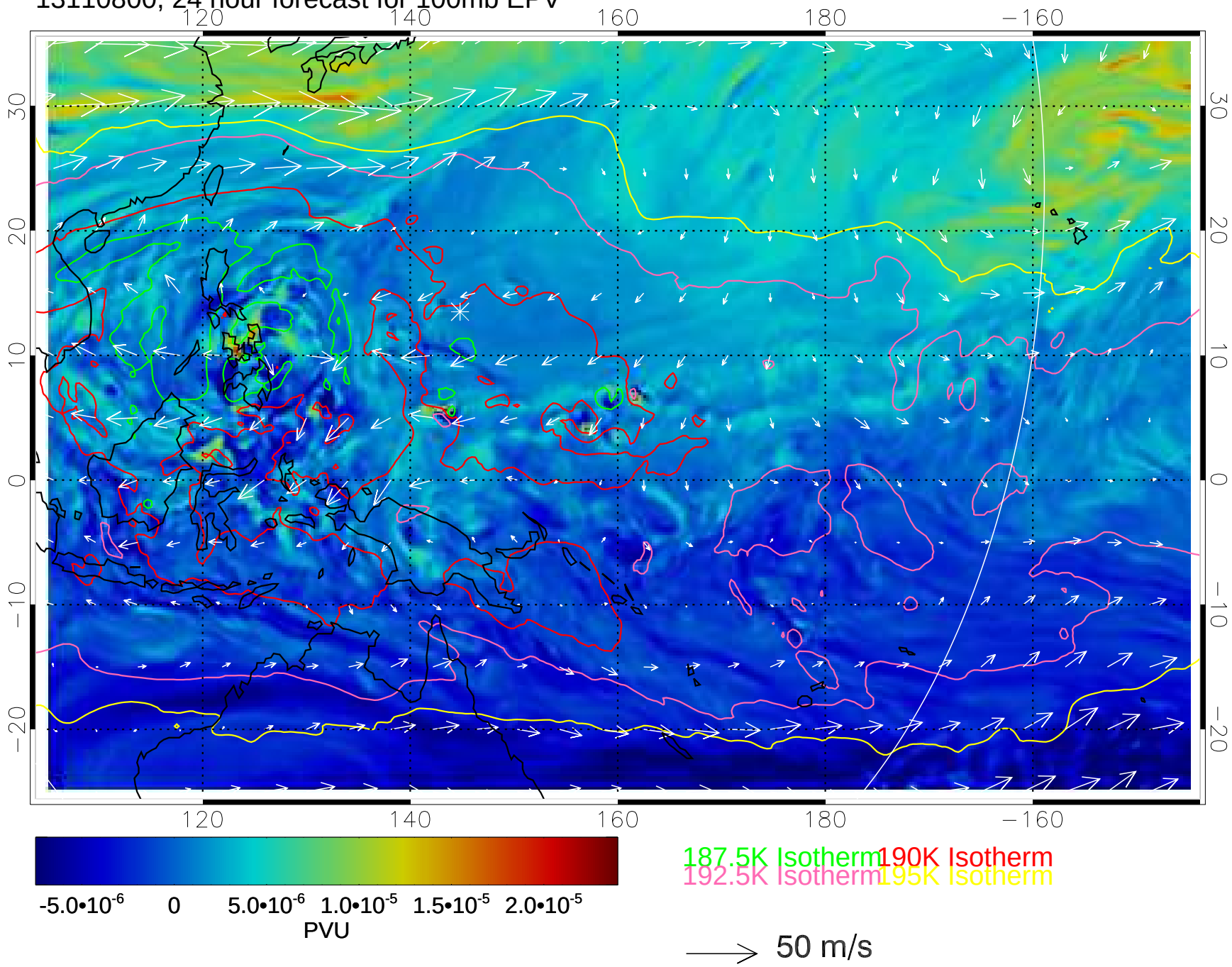

13110806, 30 hour forecast for 100mb EPV

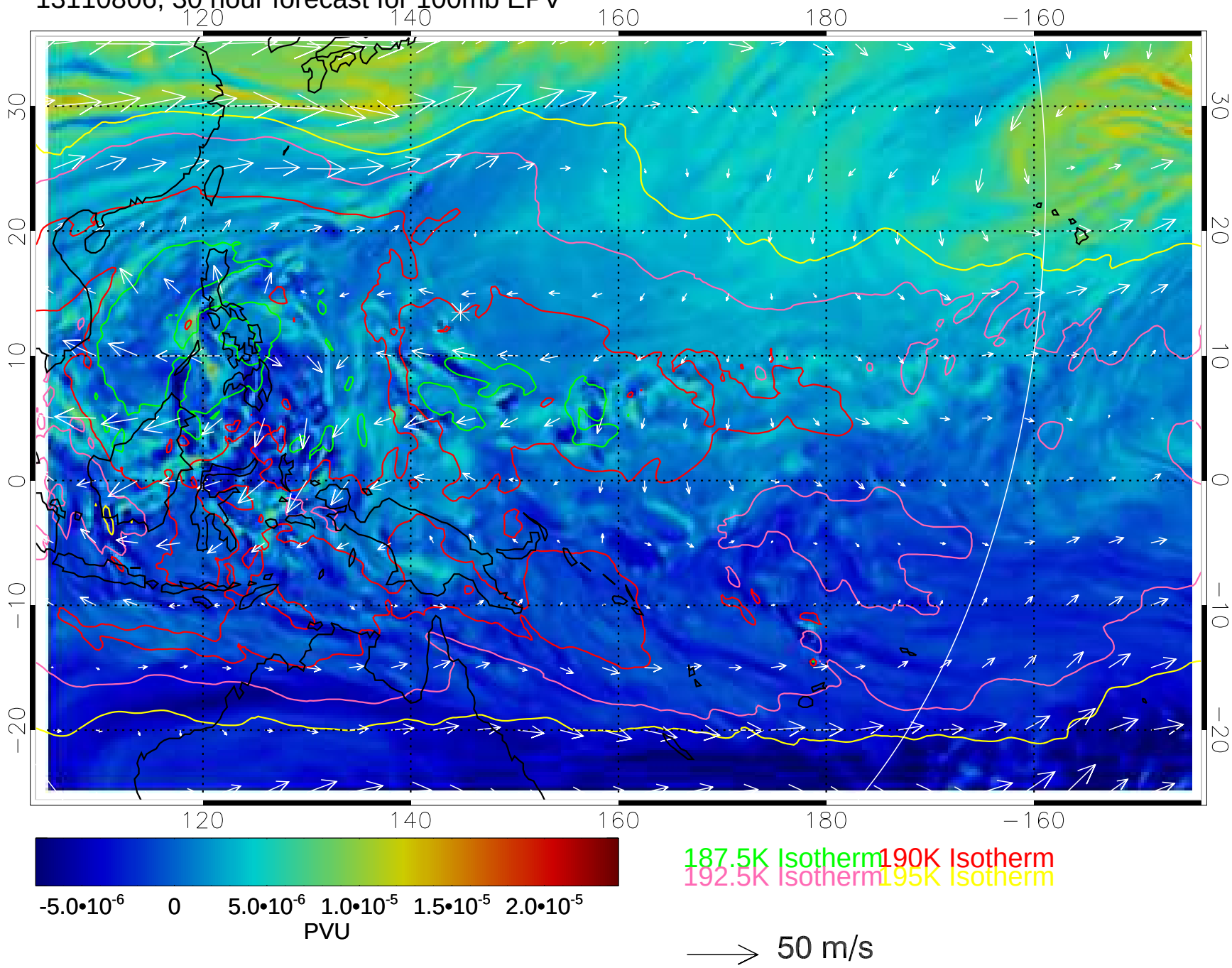

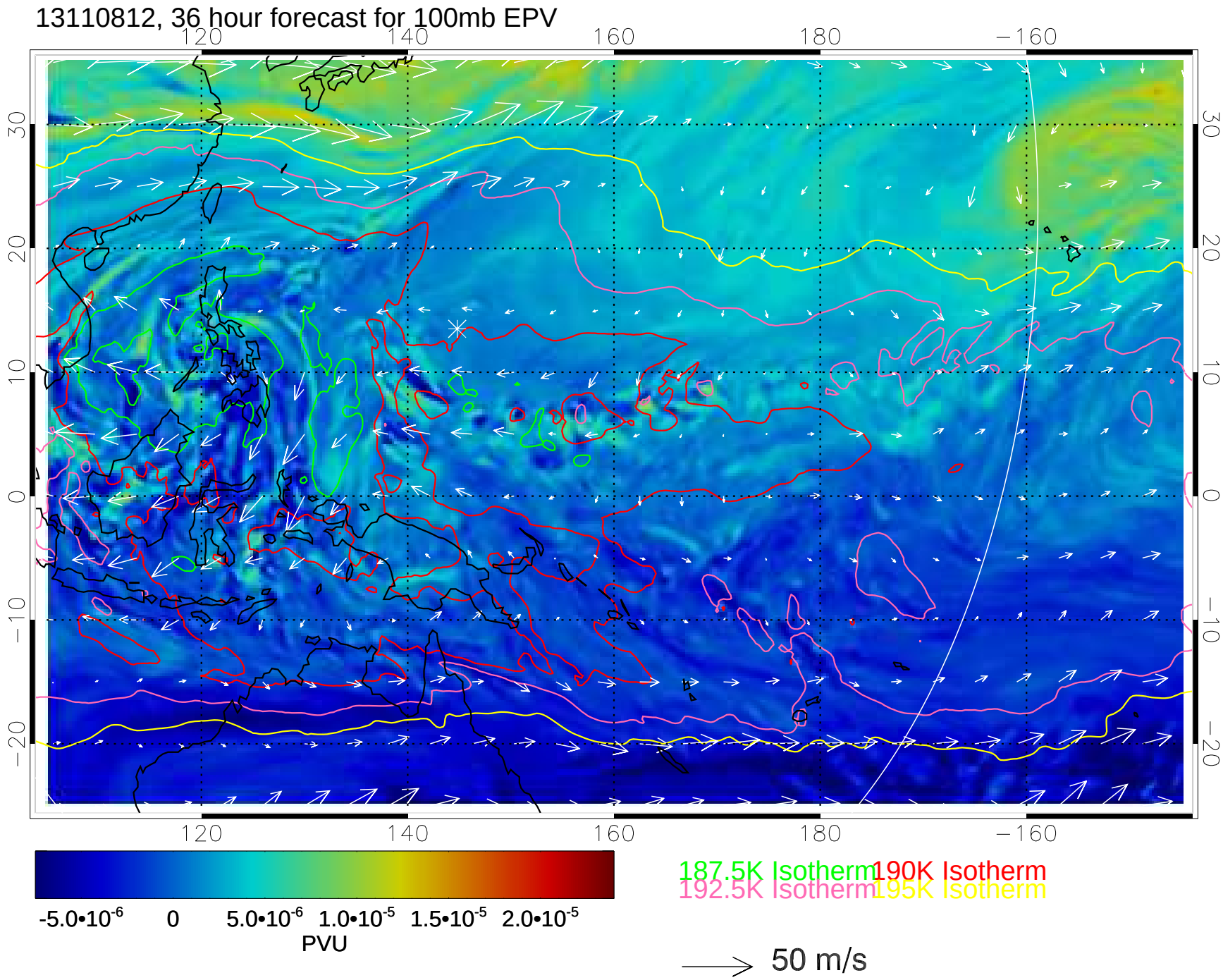
13110812, 36 hour forecast for 100mb EPV
120
140
160
180
−160
30
20
10
0
−10
−20
-5.0•10^-6
0
5.0•10^-6
1.0•10^-5
1.5•10^-5
2.0•10^-5
PVU
187.5K Isotherm
190K Isotherm
192.5K Isotherm
195K Isotherm
50 m/s

13110818, 42 hour forecast for 100mb EPV

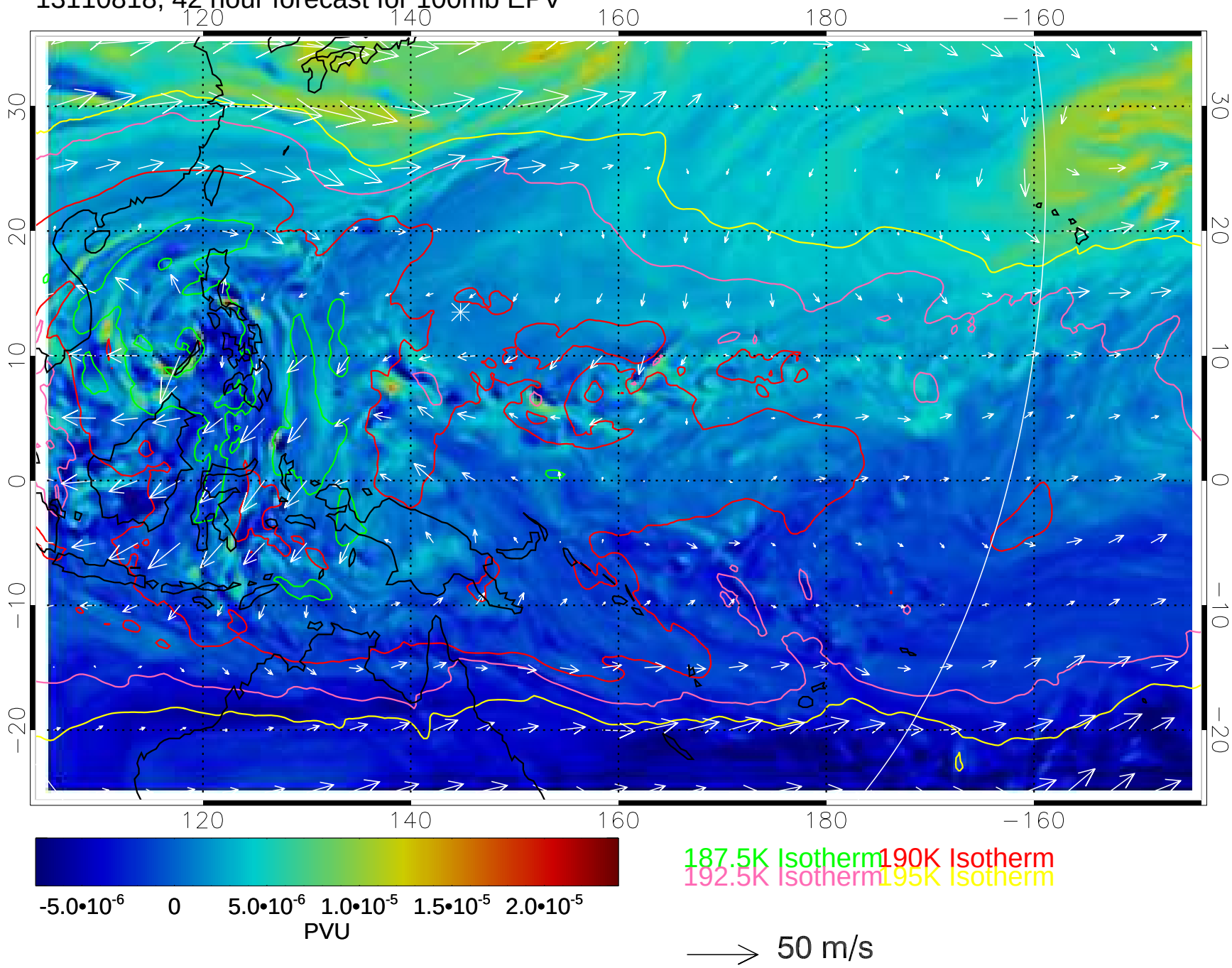

13110900, 48 hour forecast for 100mb EPV

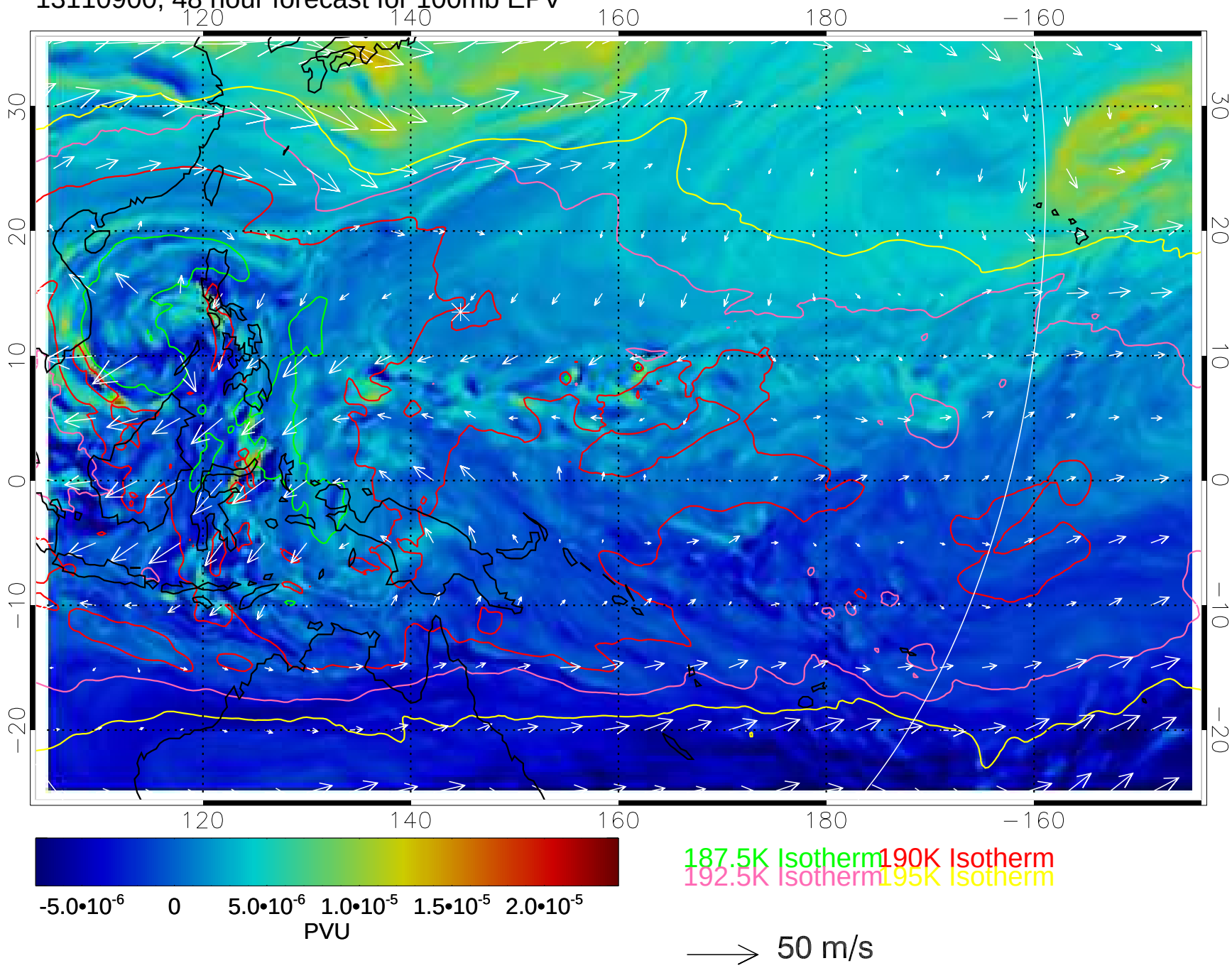

13110906, 54 hour forecast for 100mb EPV

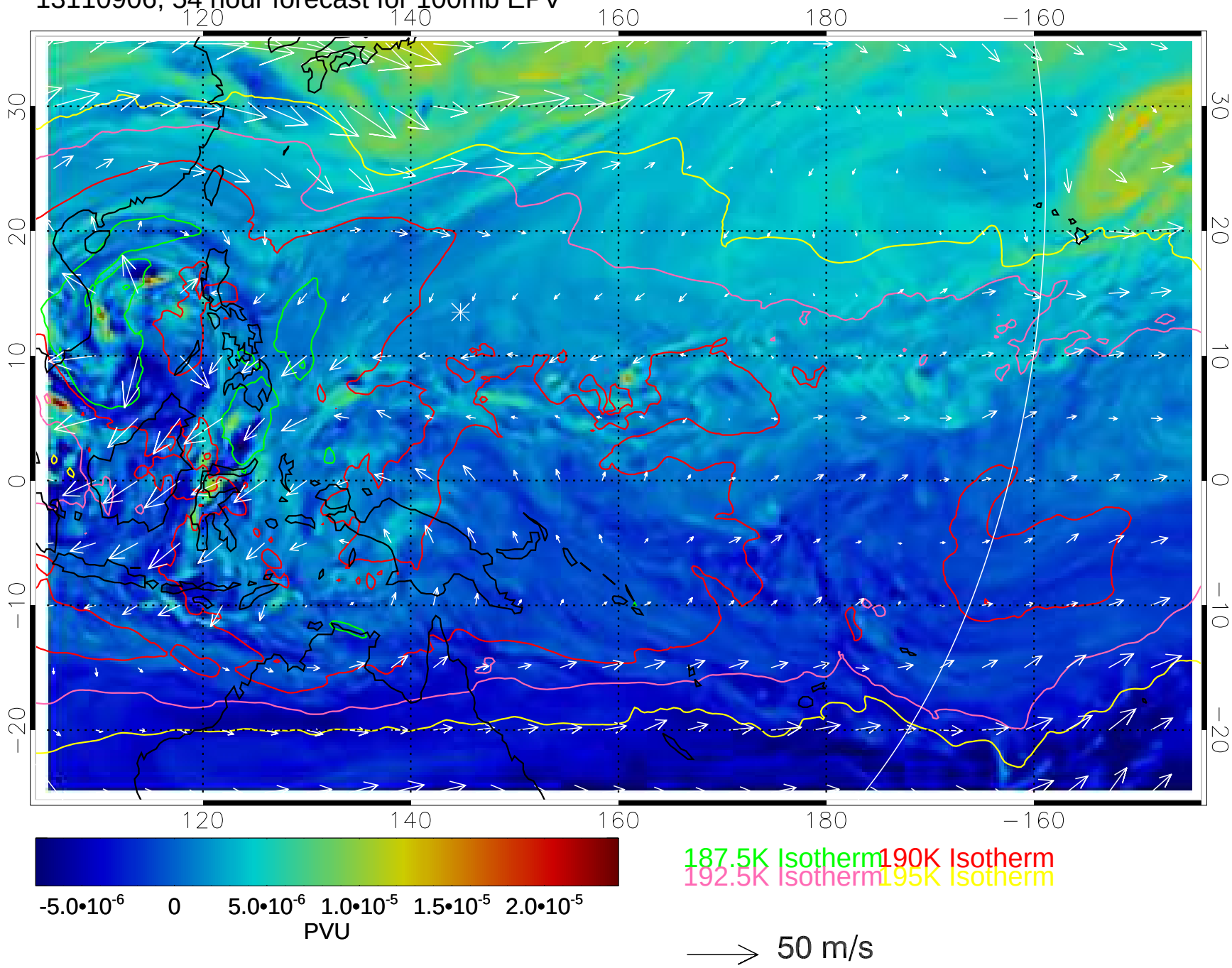

13110912, 60 hour forecast for 100mb EPV

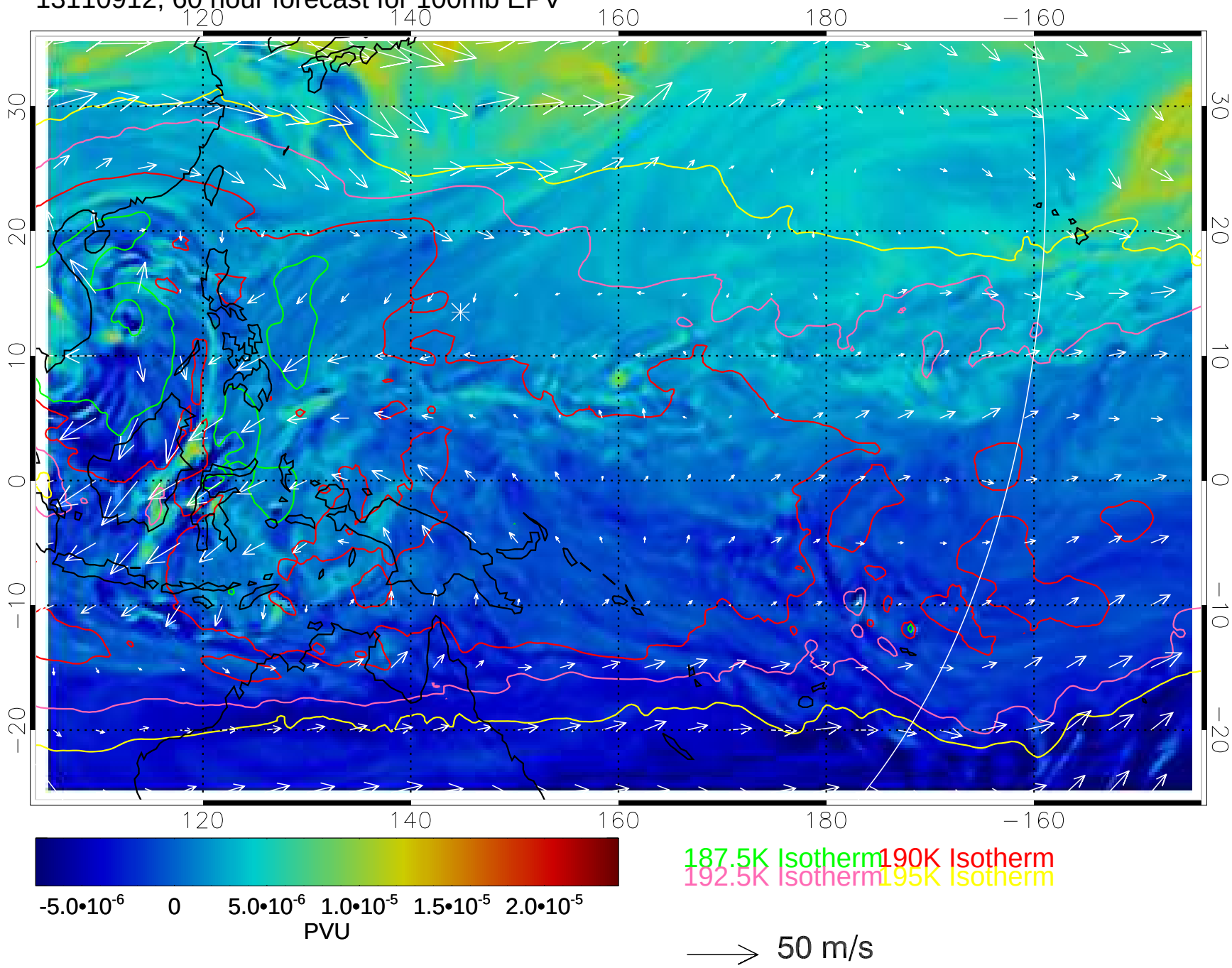

13110918, 66 hour forecast for 100mb EPV

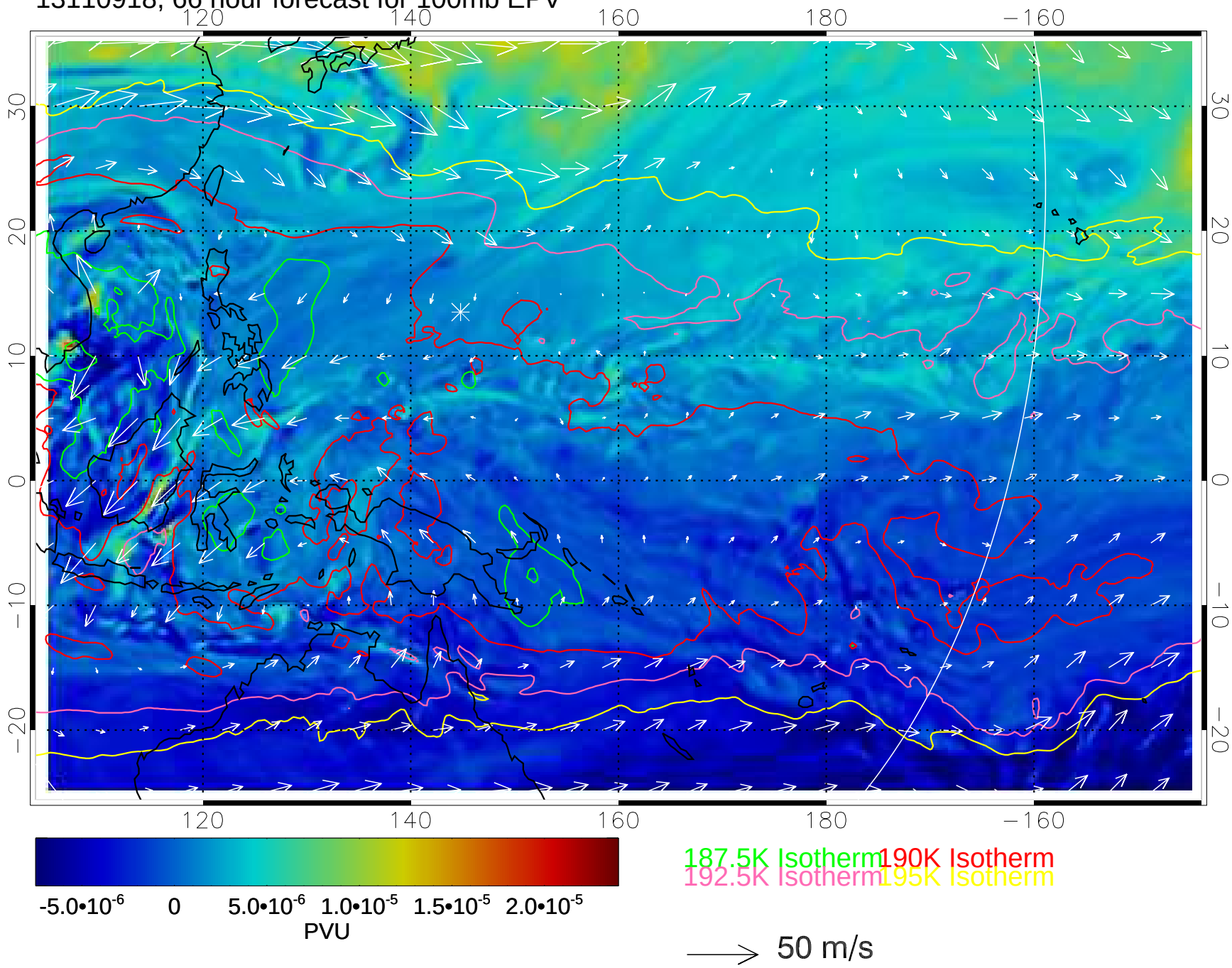

13111000, 72 hour forecast for 100mb EPV

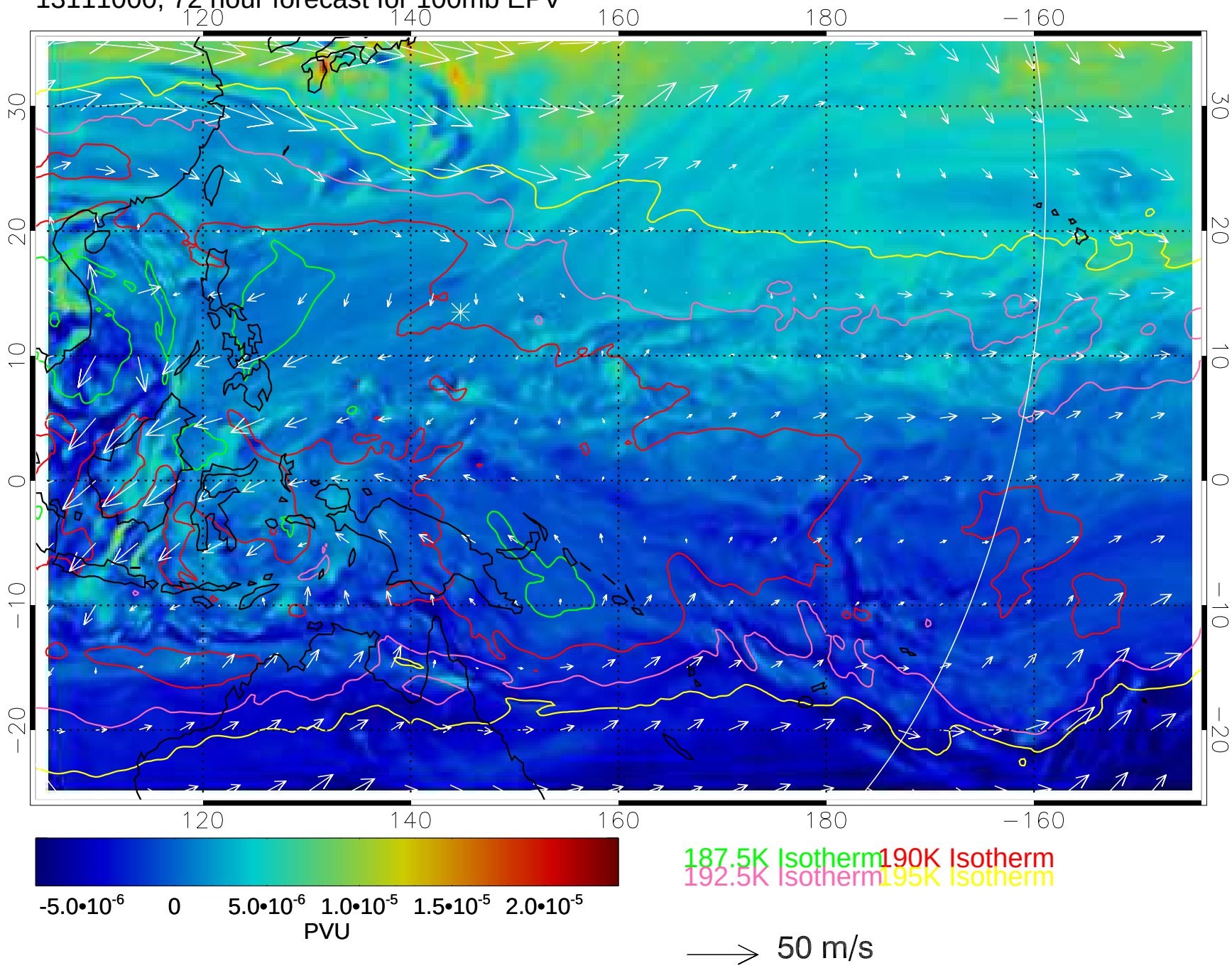

13111006, 78 hour forecast for 100mb EPV

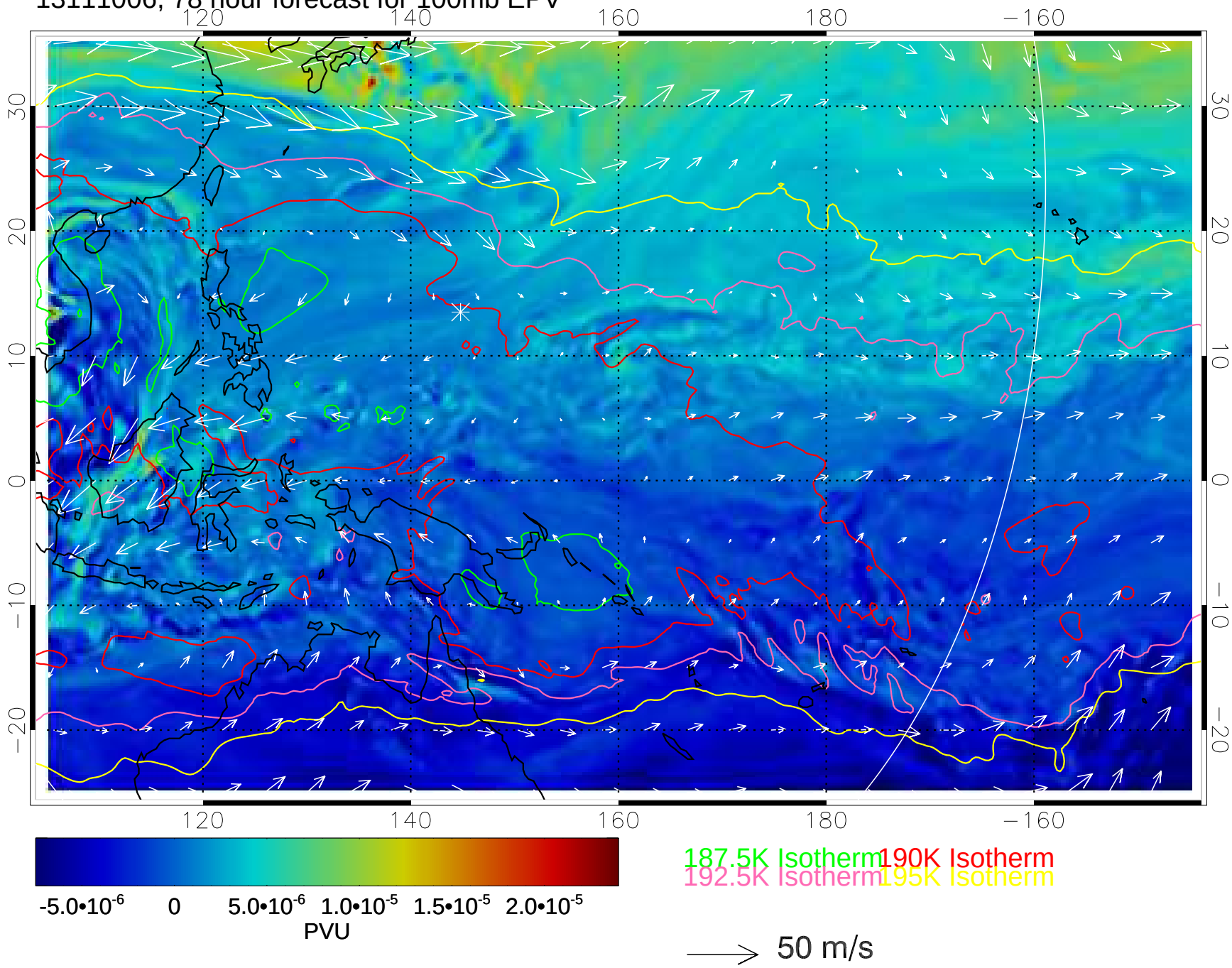

13111012, 84 hour forecast for 100mb EPV

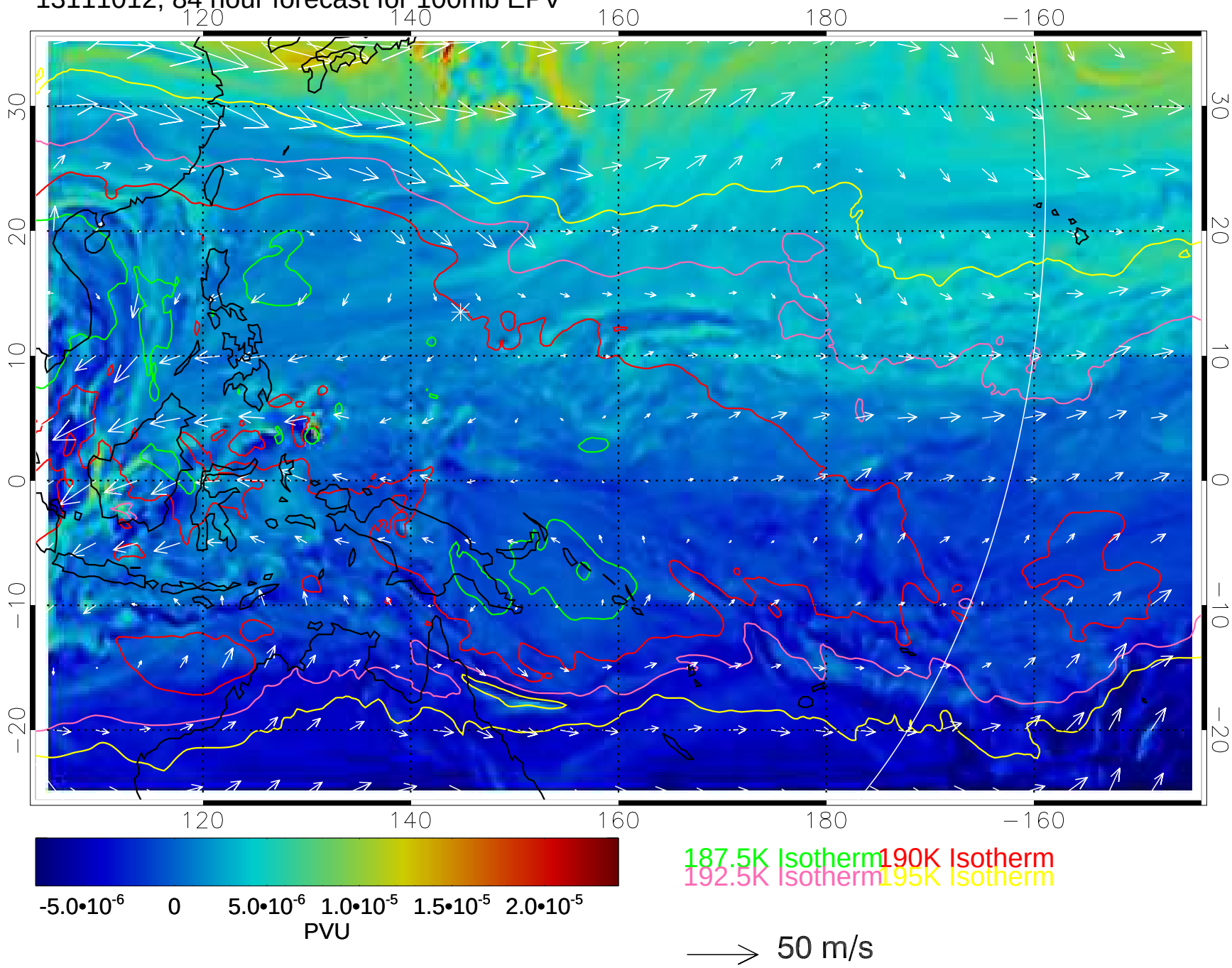

13111018, 90 hour forecast for 100mb EPV

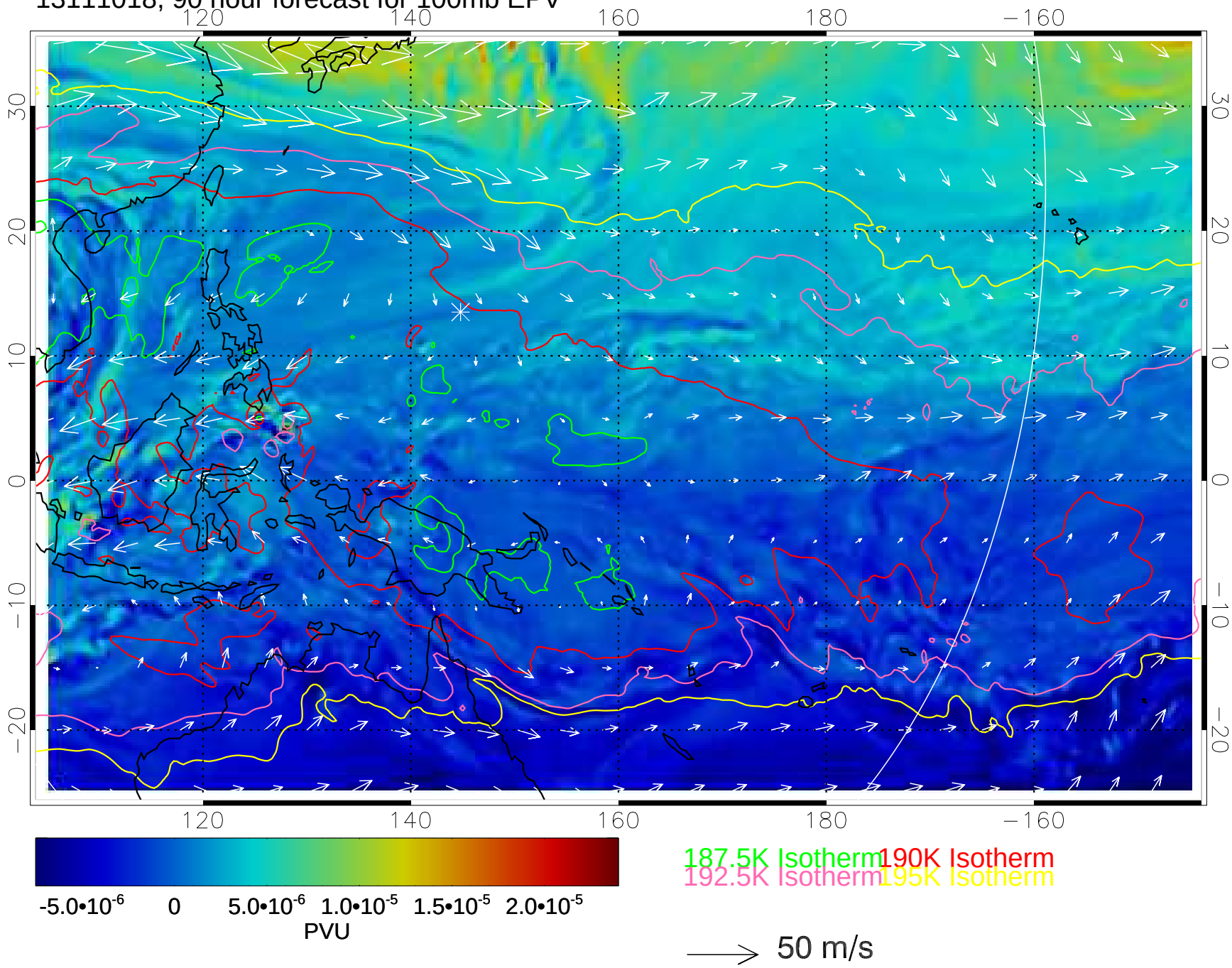

13111100, 96 hour forecast for 100mb EPV

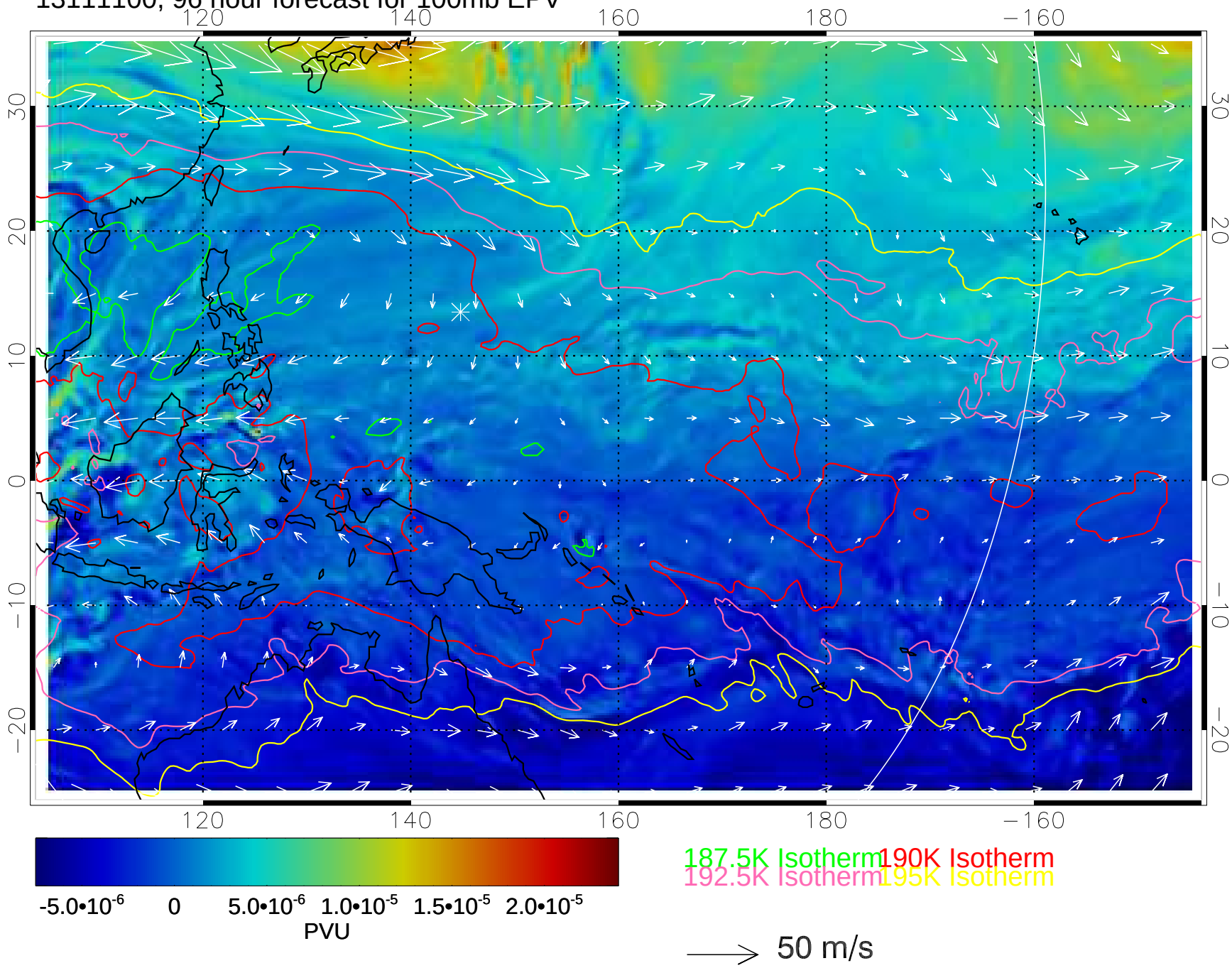

13111106, 102 hour forecast for 100mb EPV

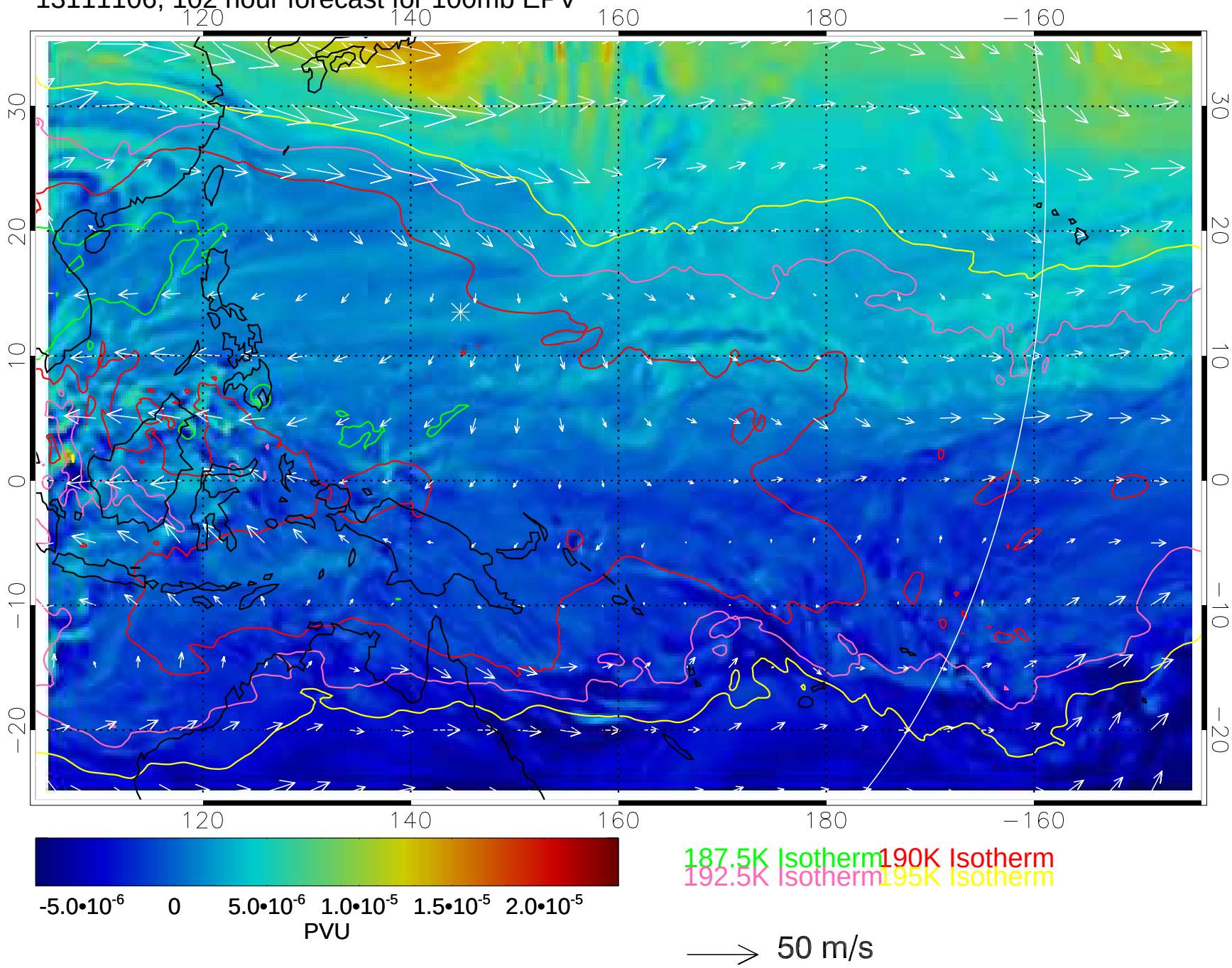

13111112, 108 hour forecast for 100mb EPV

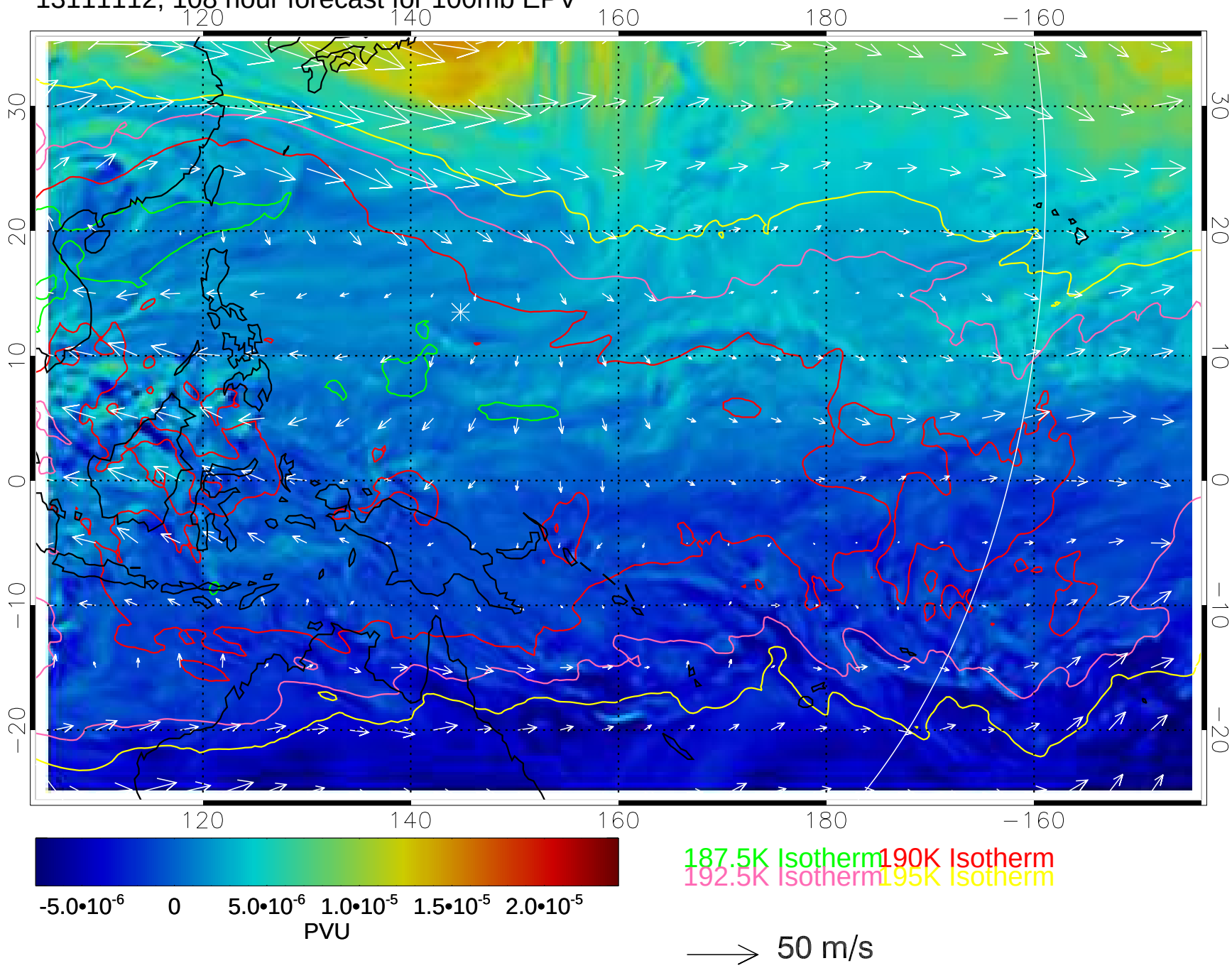
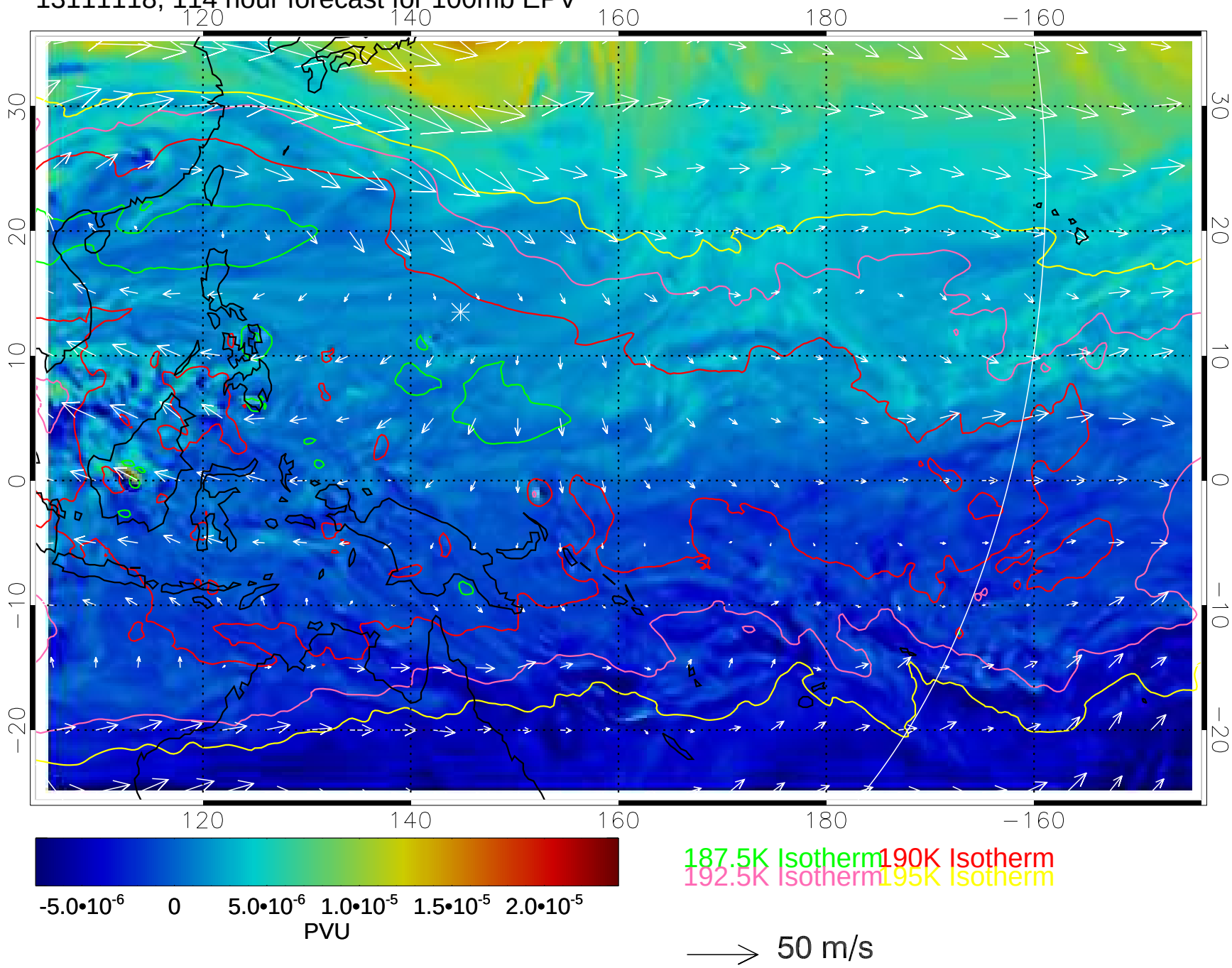
13111118, 114 hour forecast for 100mb EPV