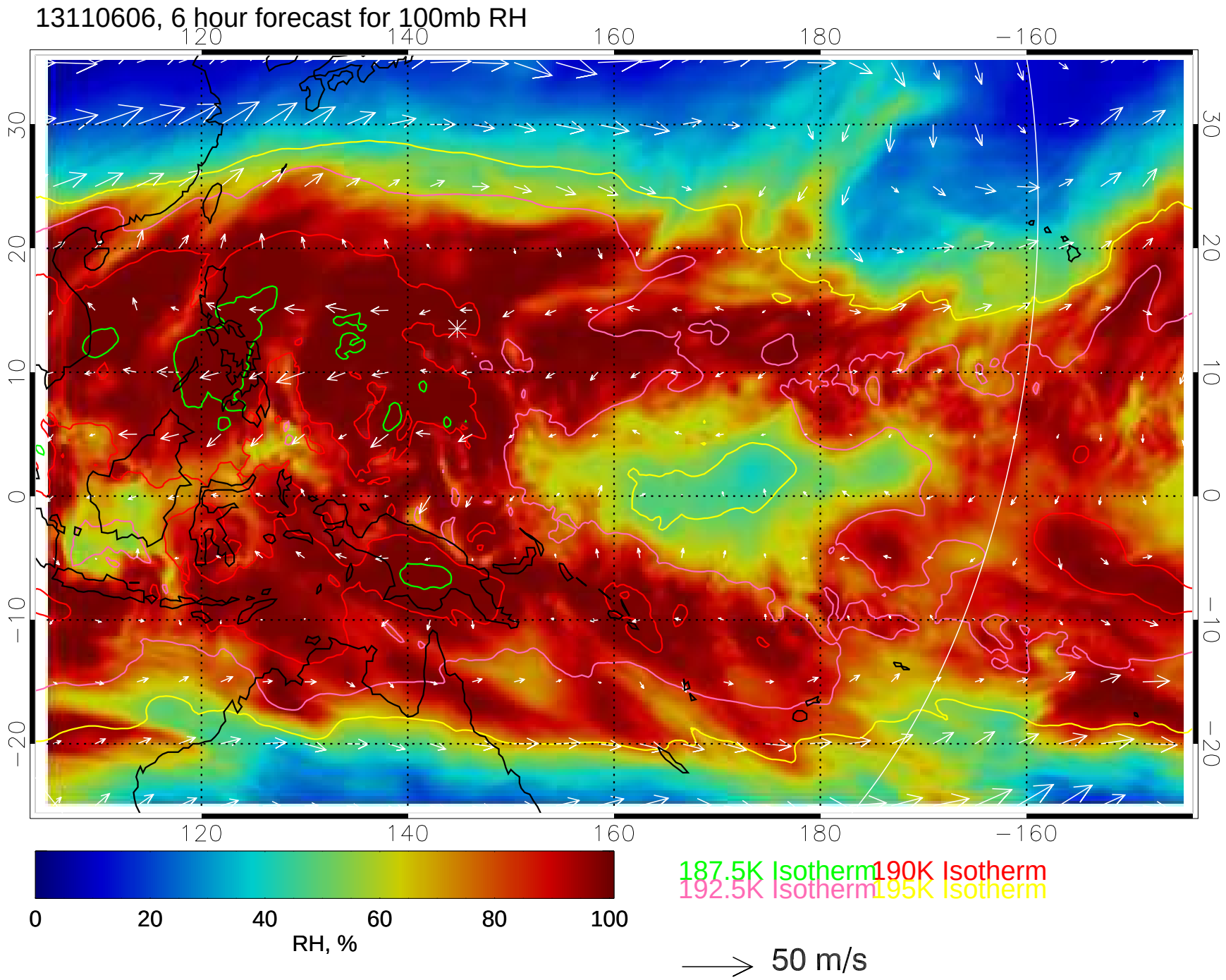
13110606, 6 hour forecast for 100mb RH
120
140
160
180
−160
30
20
10
0
−10
−20
0
20
40
60
80
100
RH, %
187.5K Isotherm
190K Isotherm
192.5K Isotherm
195K Isotherm
50 m/s

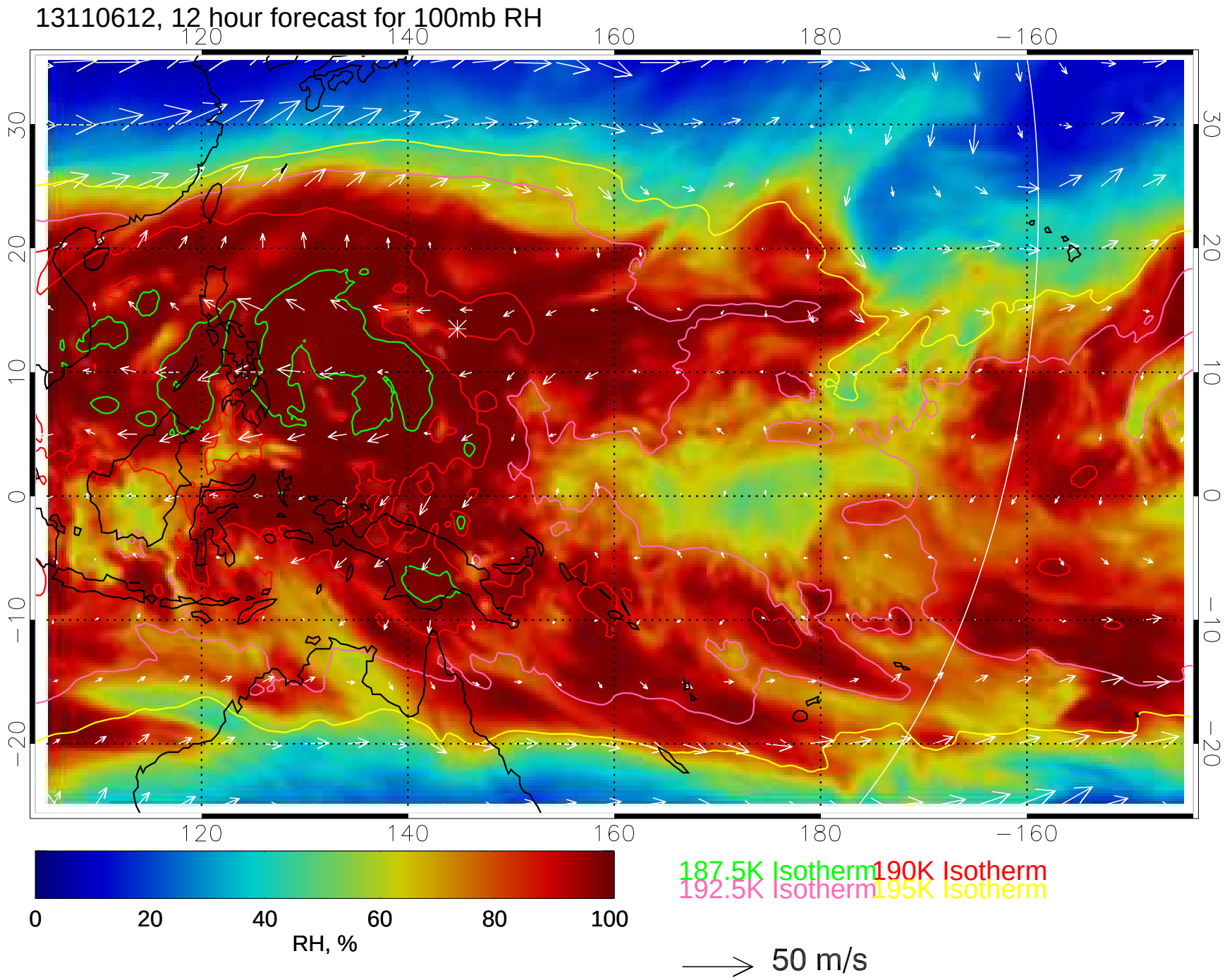
13110612, 12 hour forecast for 100mb RH
120
140
160
180
−160
30
20
10
0
−10
−20
0
20
40
60
80
100
RH, %
187.5K Isotherm
190K Isotherm
192.5K Isotherm
195K Isotherm
50 m/s

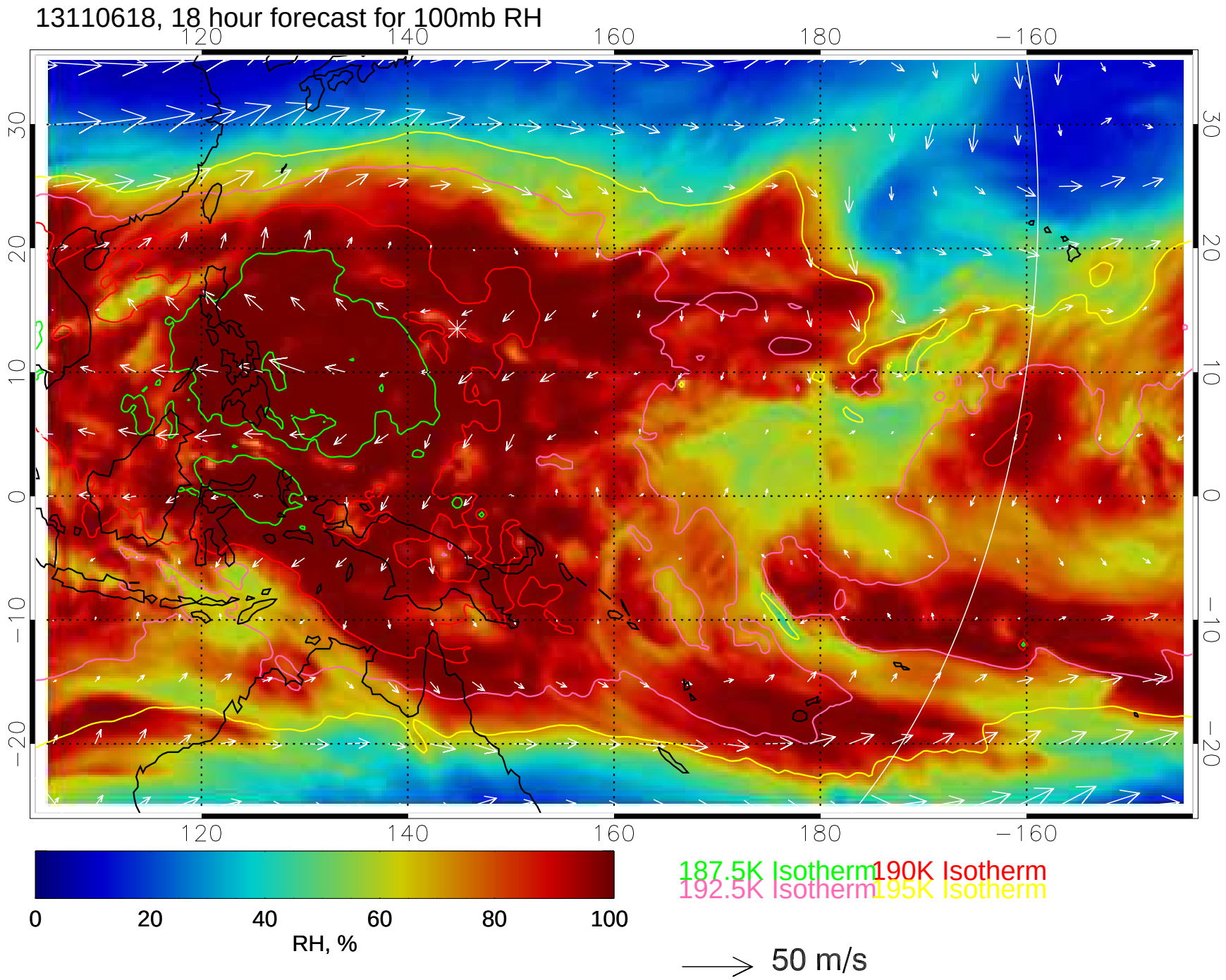
13110618, 18 hour forecast for 100mb RH
120
140
160
180
−160
30
20
10
0
−10
−20
0
20
40
60
80
100
RH, %
187.5K Isotherm
190K Isotherm
192.5K Isotherm
195K Isotherm
50 m/s

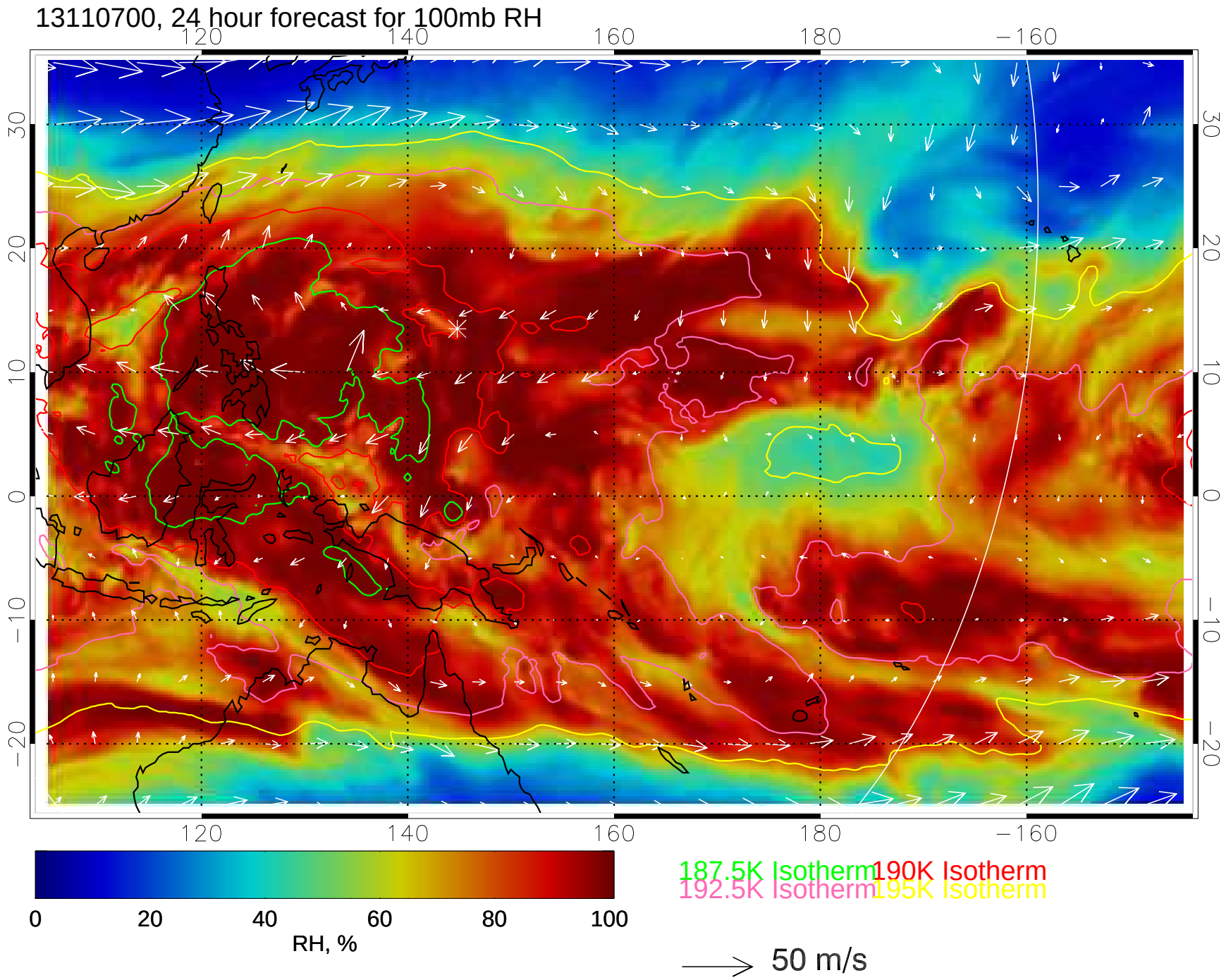
13110700, 24 hour forecast for 100mb RH
120
140
160
180
−160
30
20
10
0
−10
−20
0
20
40
60
80
100
RH, %
187.5K Isotherm
190K Isotherm
192.5K Isotherm
195K Isotherm
50 m/s

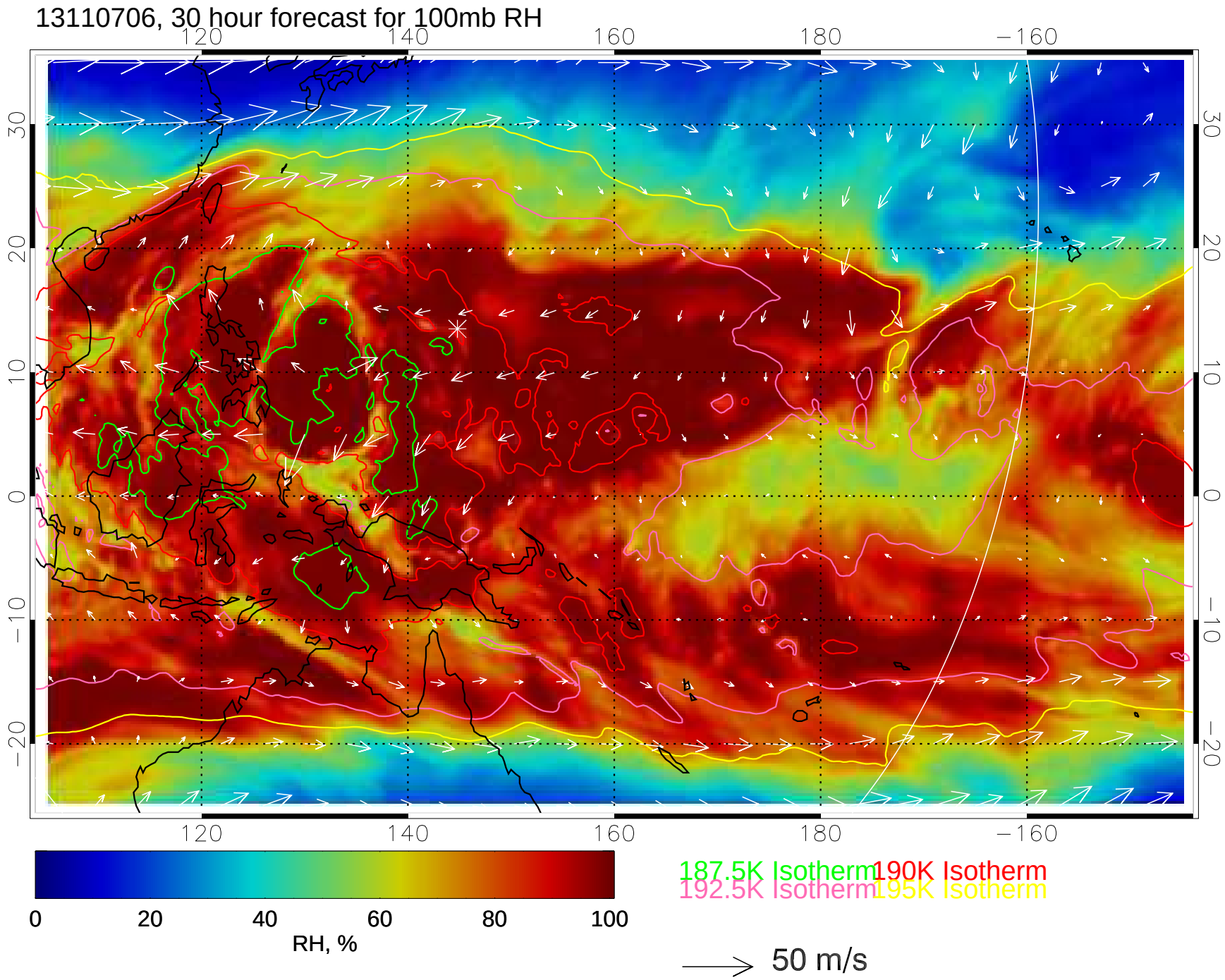
13110706, 30 hour forecast for 100mb RH
120
140
160
180
−160
30
20
10
0
−10
−20
0
20
40
60
80
100
RH, %
187.5K Isotherm
190K Isotherm
192.5K Isotherm
195K Isotherm
50 m/s

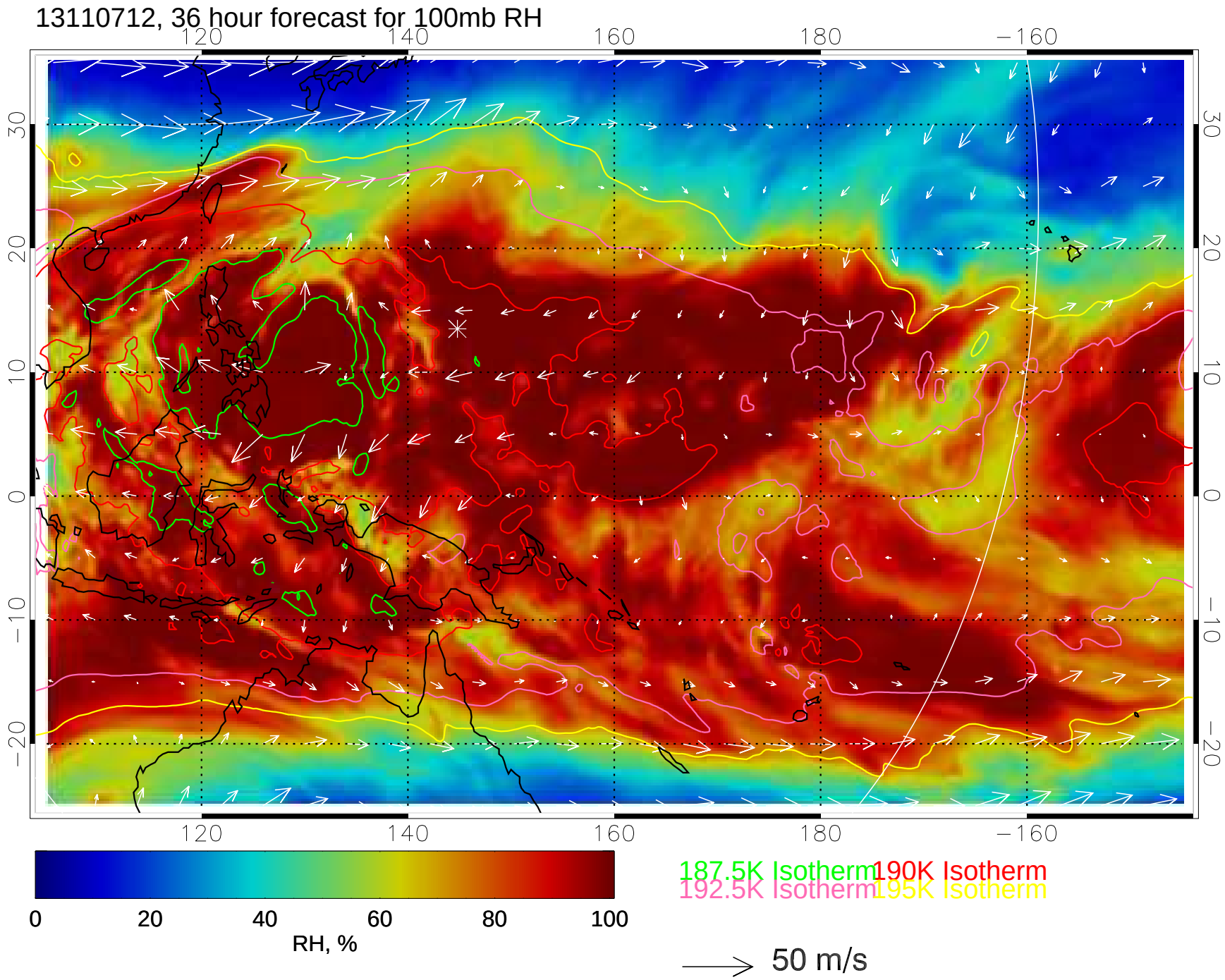
13110712, 36 hour forecast for 100mb RH
120
140
160
180
−160
30
20
10
0
−10
−20
0
20
40
60
80
100
RH, %
187.5K Isotherm
190K Isotherm
192.5K Isotherm
195K Isotherm
50 m/s

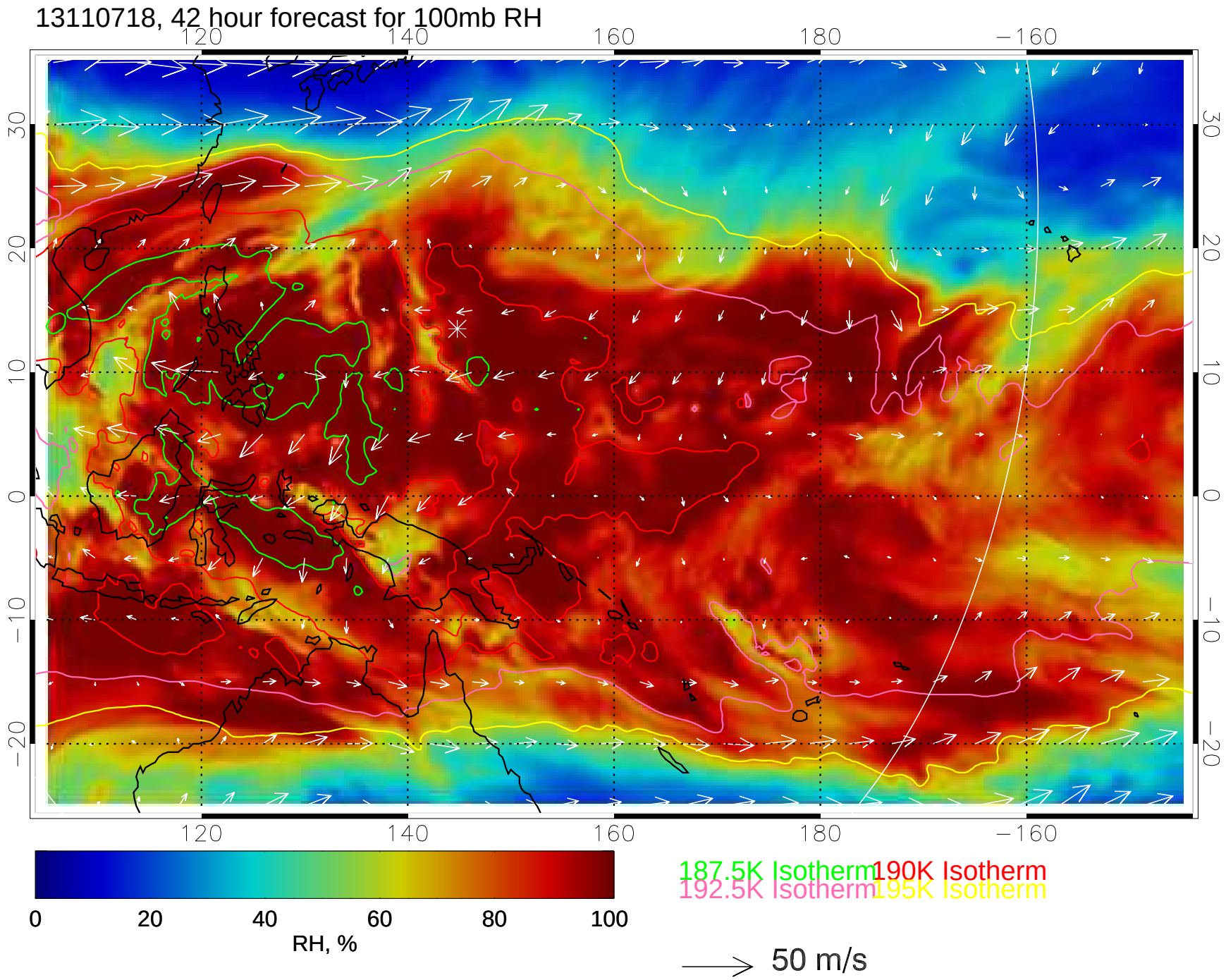
13110718, 42 hour forecast for 100mb RH
120
140
160
180
−160
30
20
10
0
−10
−20
0
20
40
60
80
100
RH, %
187.5K Isotherm
190K Isotherm
192.5K Isotherm
195K Isotherm
50 m/s

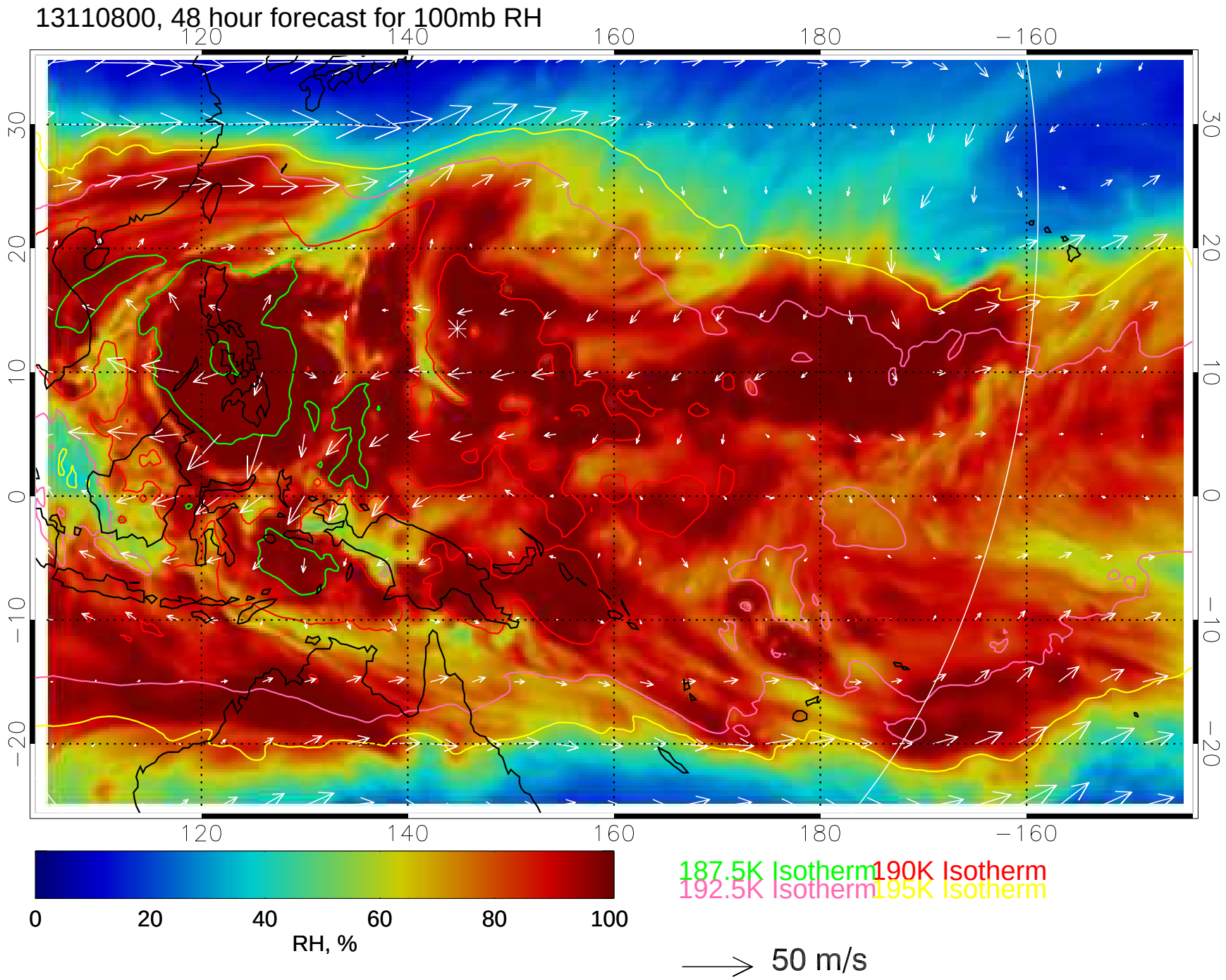
13110800, 48 hour forecast for 100mb RH
120
140
160
180
−160
30
20
10
0
−10
−20
0
20
40
60
80
100
RH, %
187.5K Isotherm
190K Isotherm
192.5K Isotherm
195K Isotherm
50 m/s

13110806, 54 hour forecast for 100mb RH

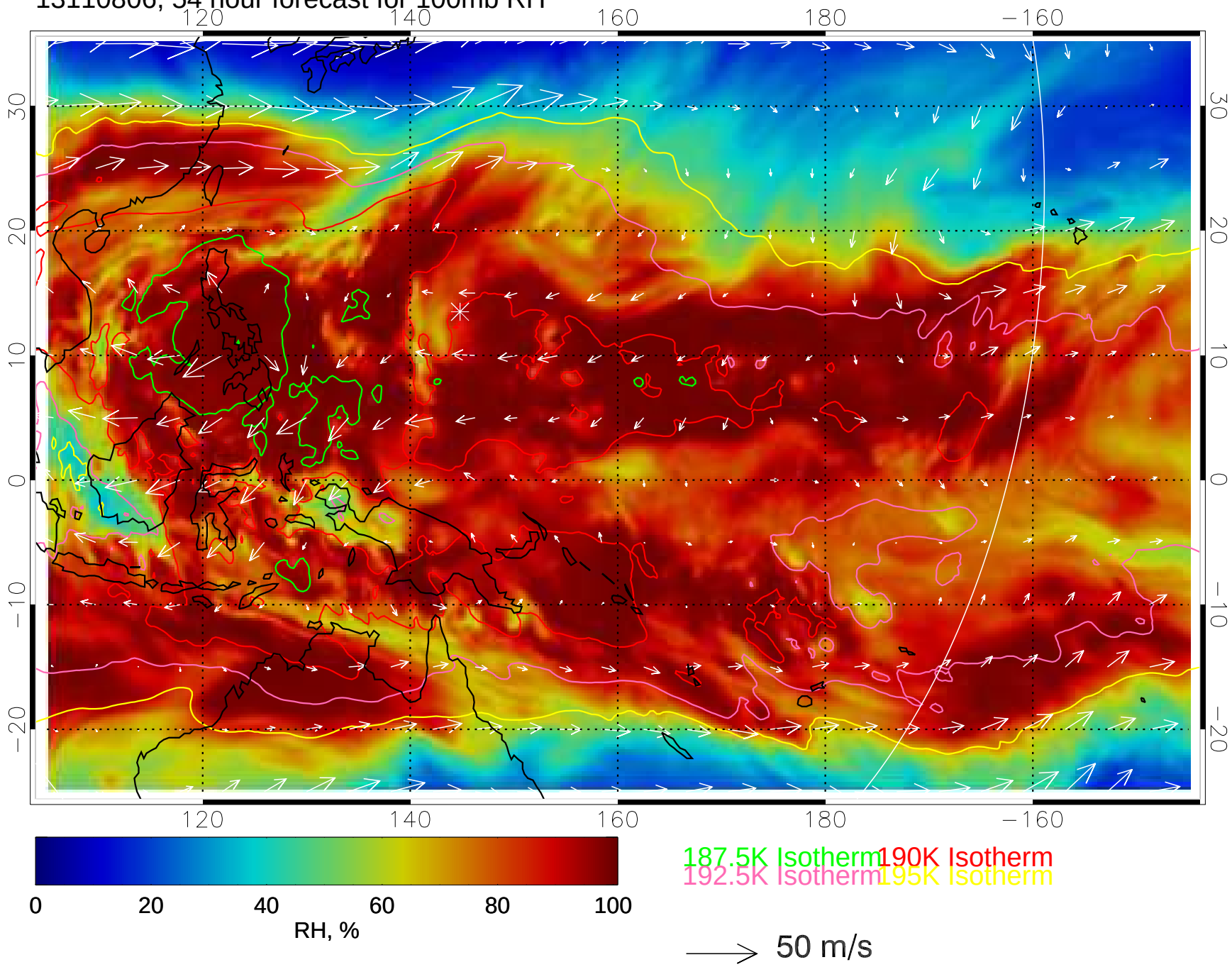

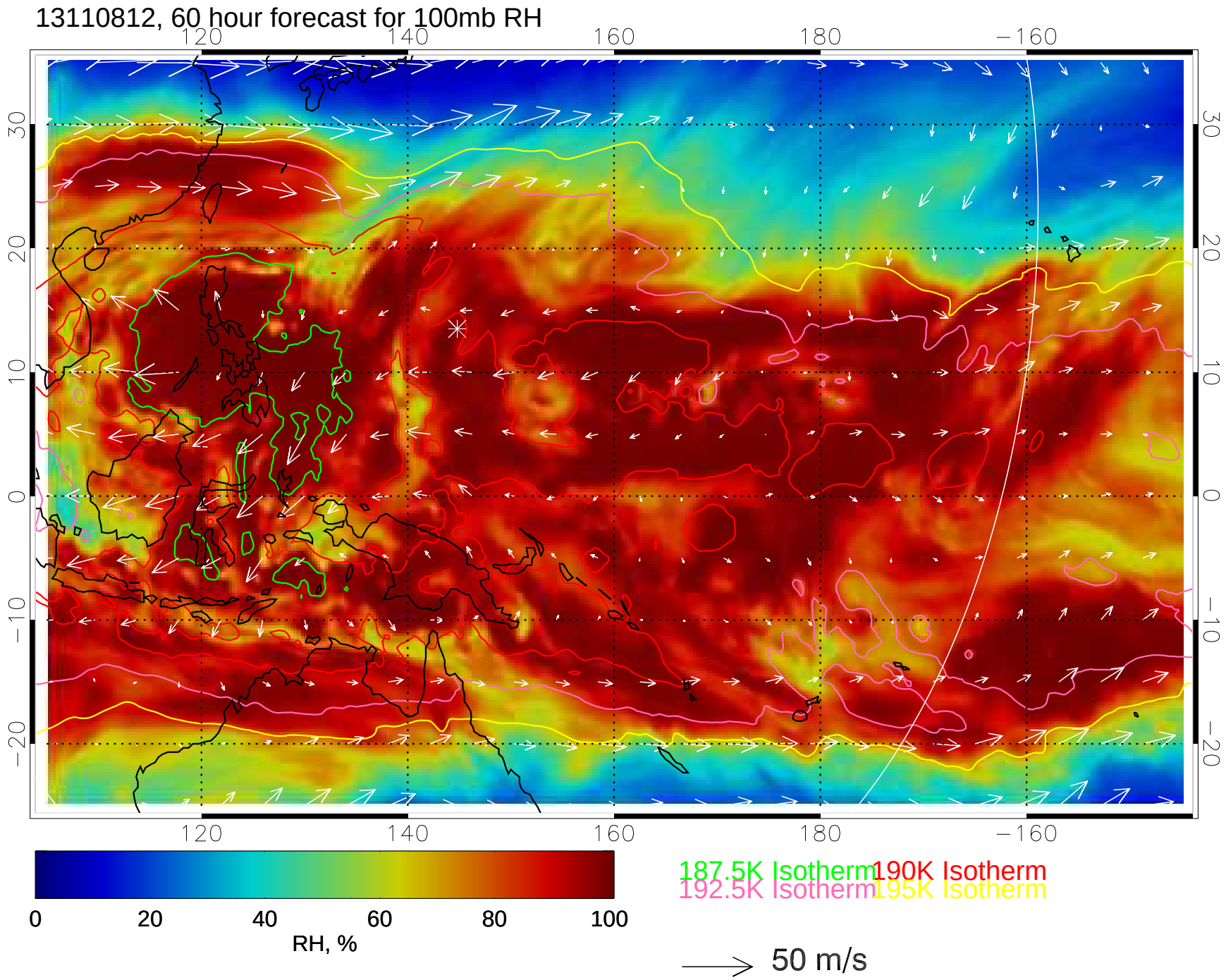
13110812, 60 hour forecast for 100mb RH
120
140
160
180
−160
30
20
10
0
−10
−20
0
20
40
60
80
100
RH, %
187.5K Isotherm
190K Isotherm
192.5K Isotherm
195K Isotherm
50 m/s

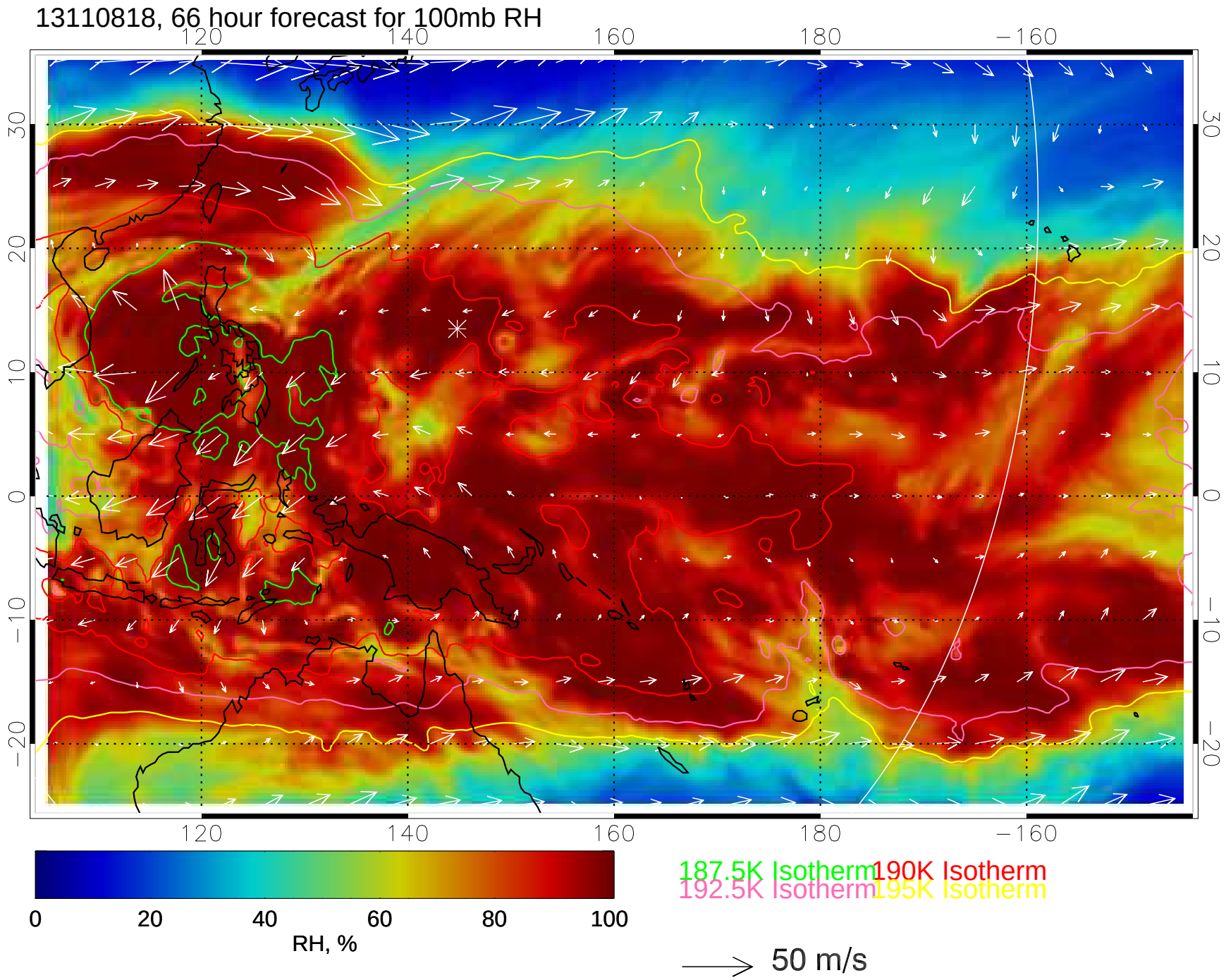
13110818, 66 hour forecast for 100mb RH
120
140
160
180
−160
30
20
10
0
−10
−20
0
20
40
60
80
100
RH, %
187.5K Isotherm
190K Isotherm
192.5K Isotherm
195K Isotherm
50 m/s

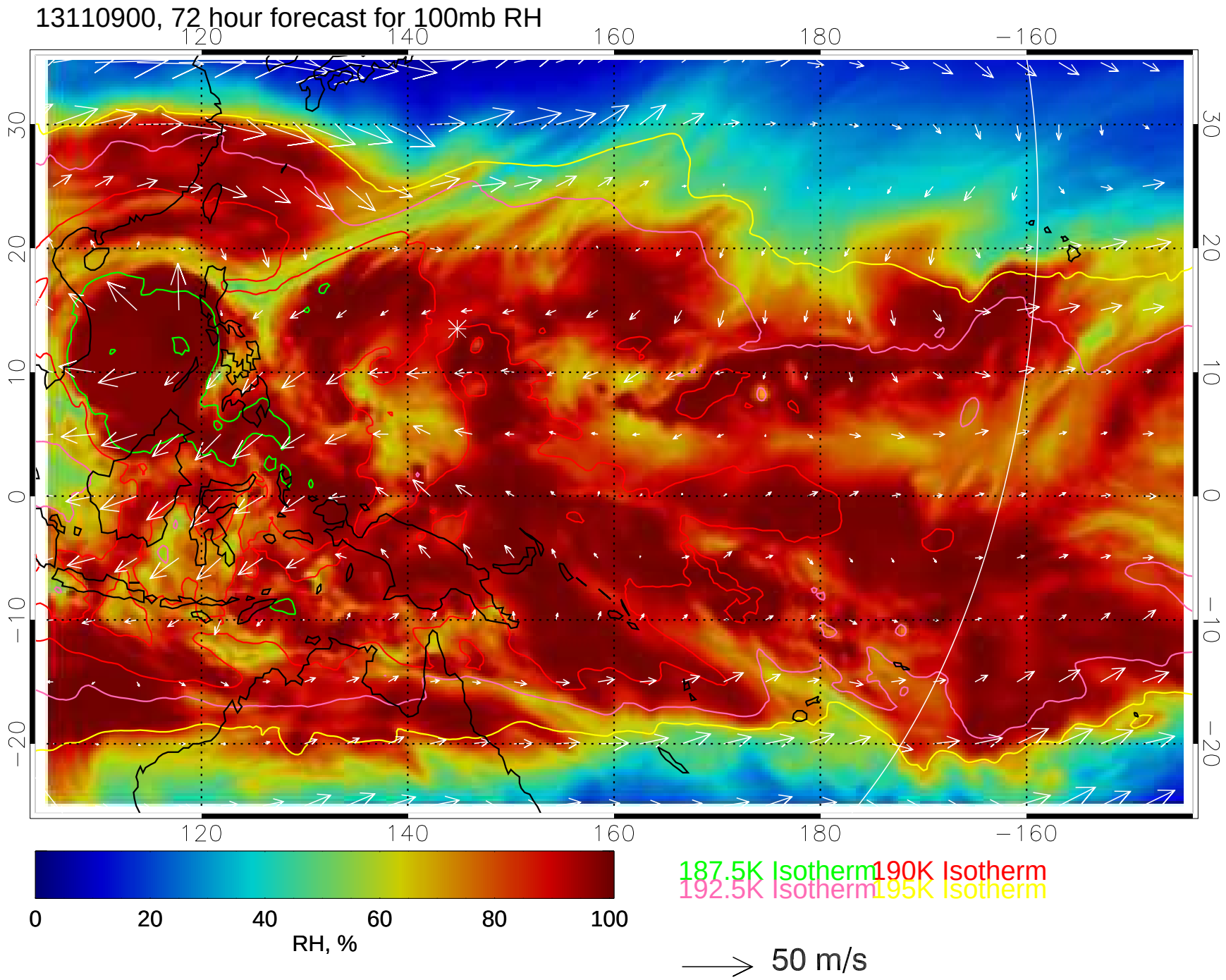
13110900, 72 hour forecast for 100mb RH
120
140
160
180
−160
30
20
10
0
−10
−20
0
20
40
60
80
100
RH, %
187.5K Isotherm
190K Isotherm
192.5K Isotherm
195K Isotherm
50 m/s

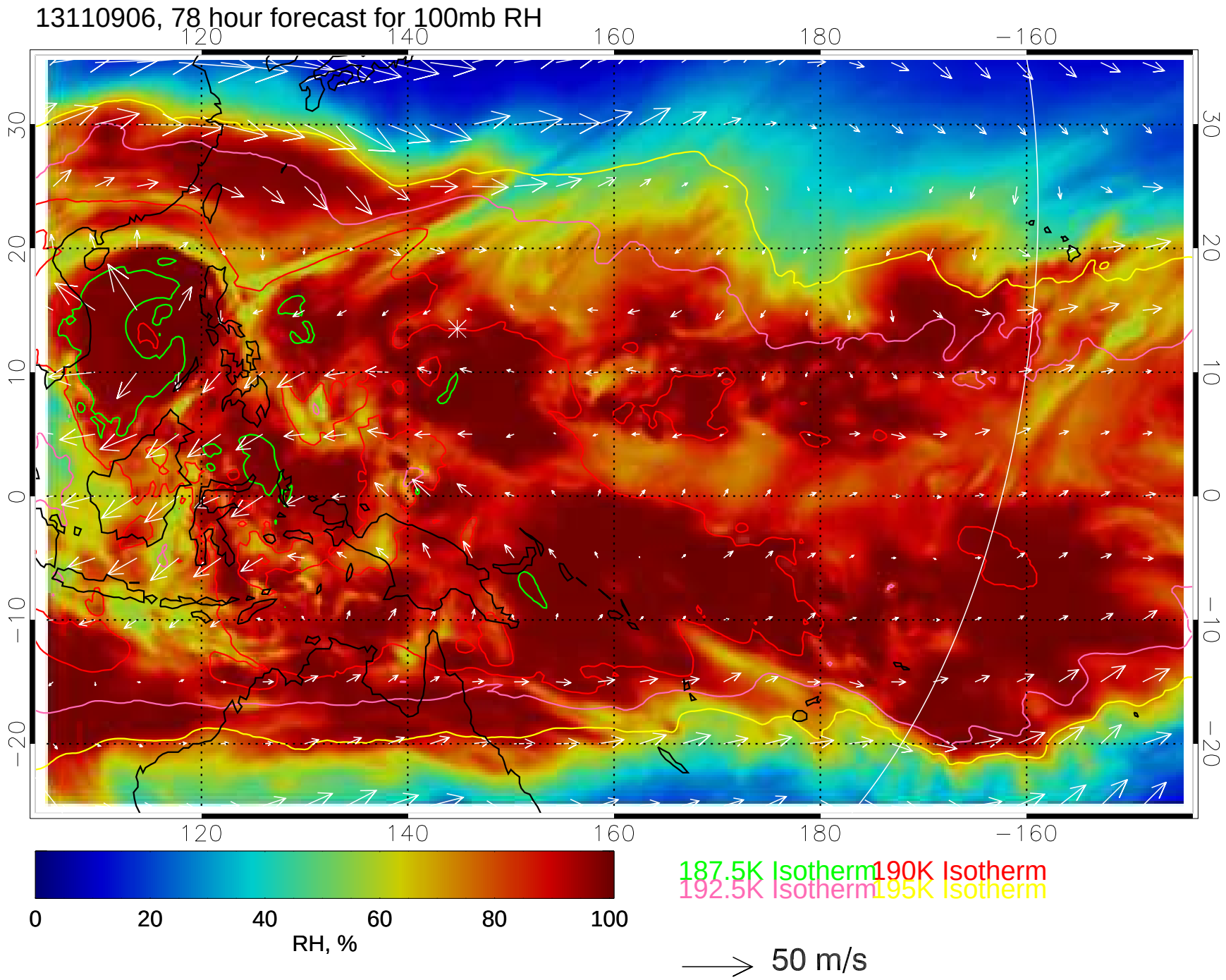
13110906, 78 hour forecast for 100mb RH
120
140
160
180
−160
30
20
10
0
−10
−20
0
20
40
60
80
100
RH, %
187.5K Isotherm
190K Isotherm
192.5K Isotherm
195K Isotherm
50 m/s

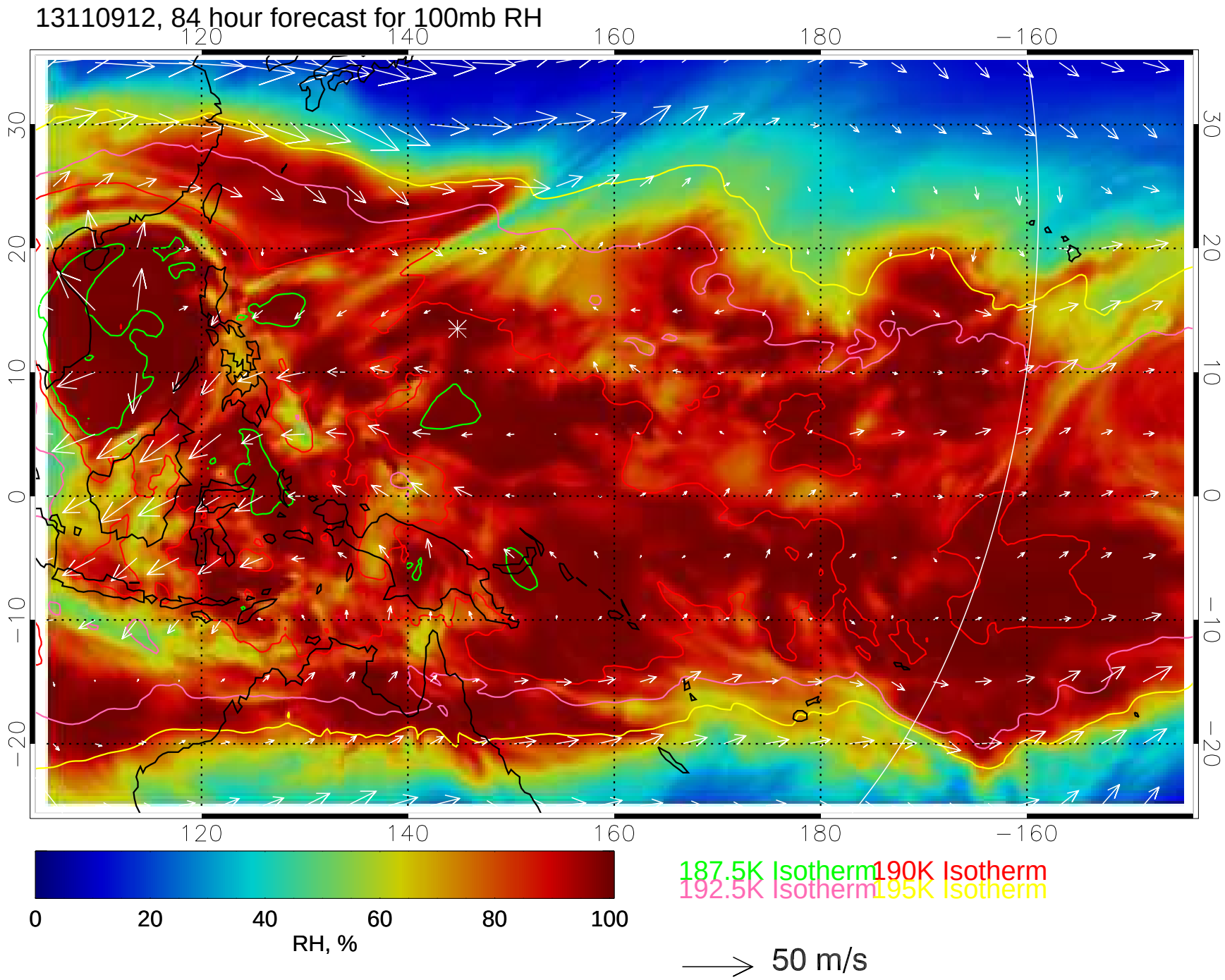
13110912, 84 hour forecast for 100mb RH
120
140
160
180
−160
30
20
10
0
−10
−20
0
20
40
60
80
100
RH, %
187.5K Isotherm
190K Isotherm
192.5K Isotherm
195K Isotherm
50 m/s

13110918, 90 hour forecast for 100mb RH

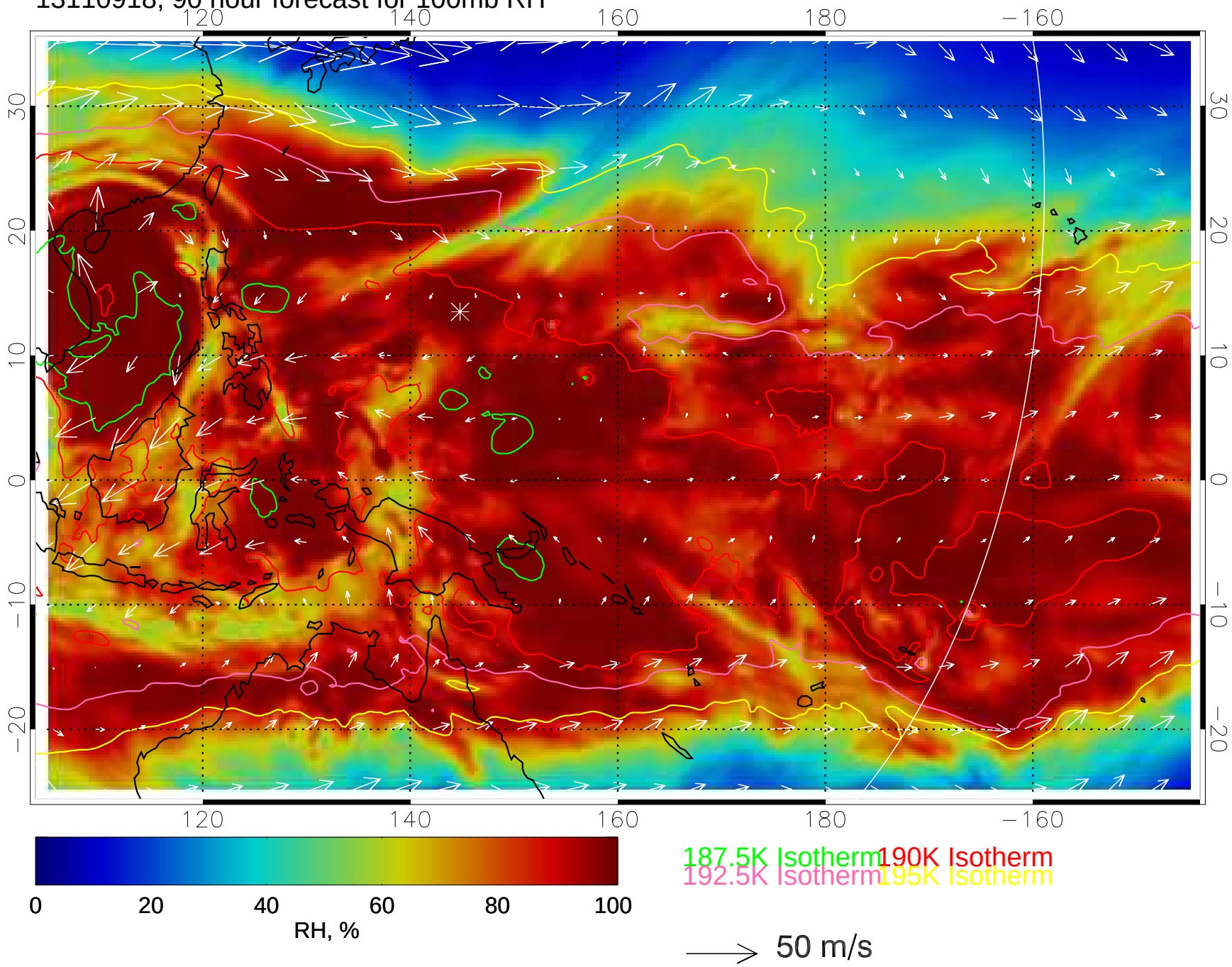

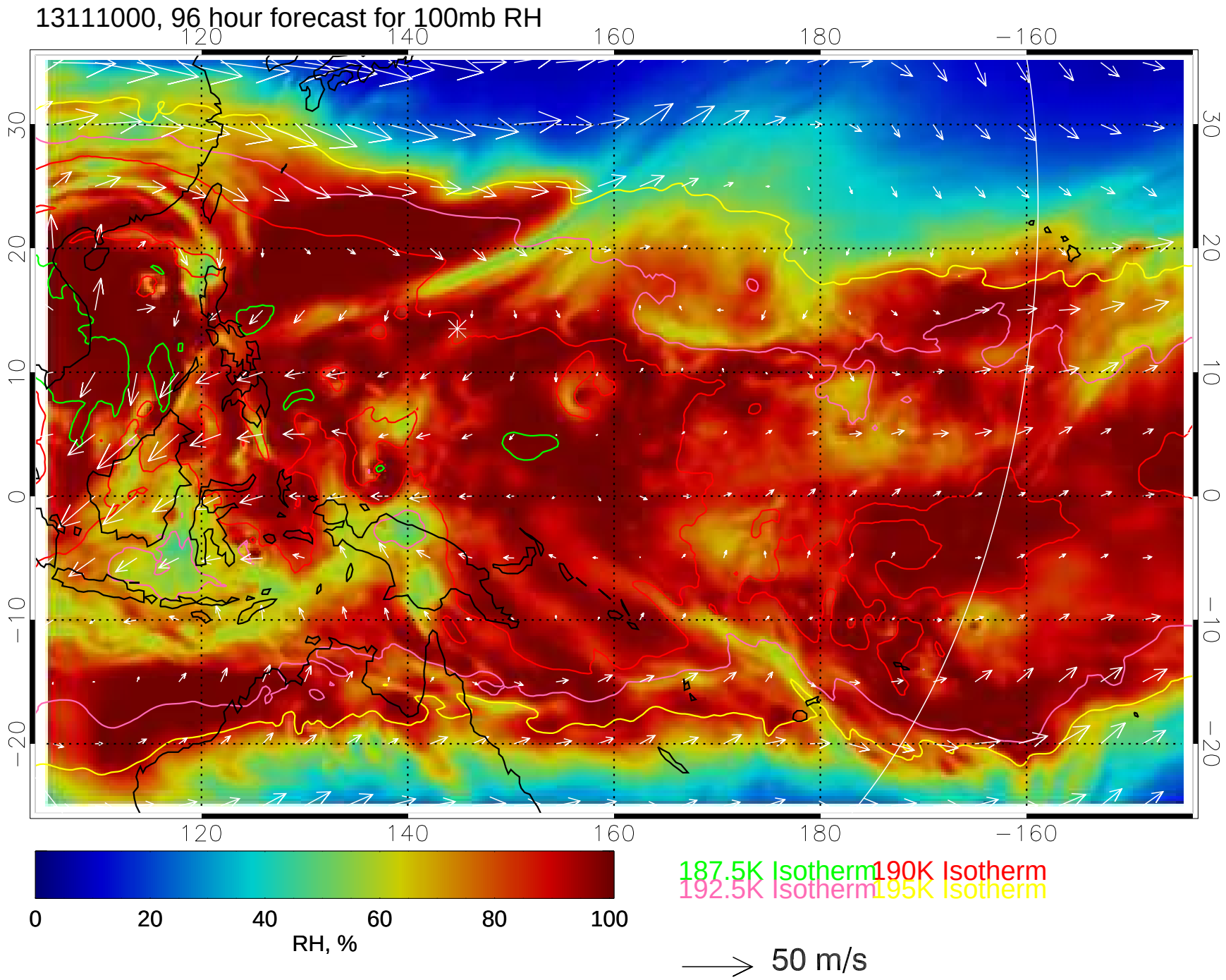
13111000, 96 hour forecast for 100mb RH
120
140
160
180
−160
30
20
10
0
−10
−20
0
20
40
60
80
100
RH, %
187.5K Isotherm
190K Isotherm
192.5K Isotherm
195K Isotherm
50 m/s

13111006, 102 hour forecast for 100mb RH

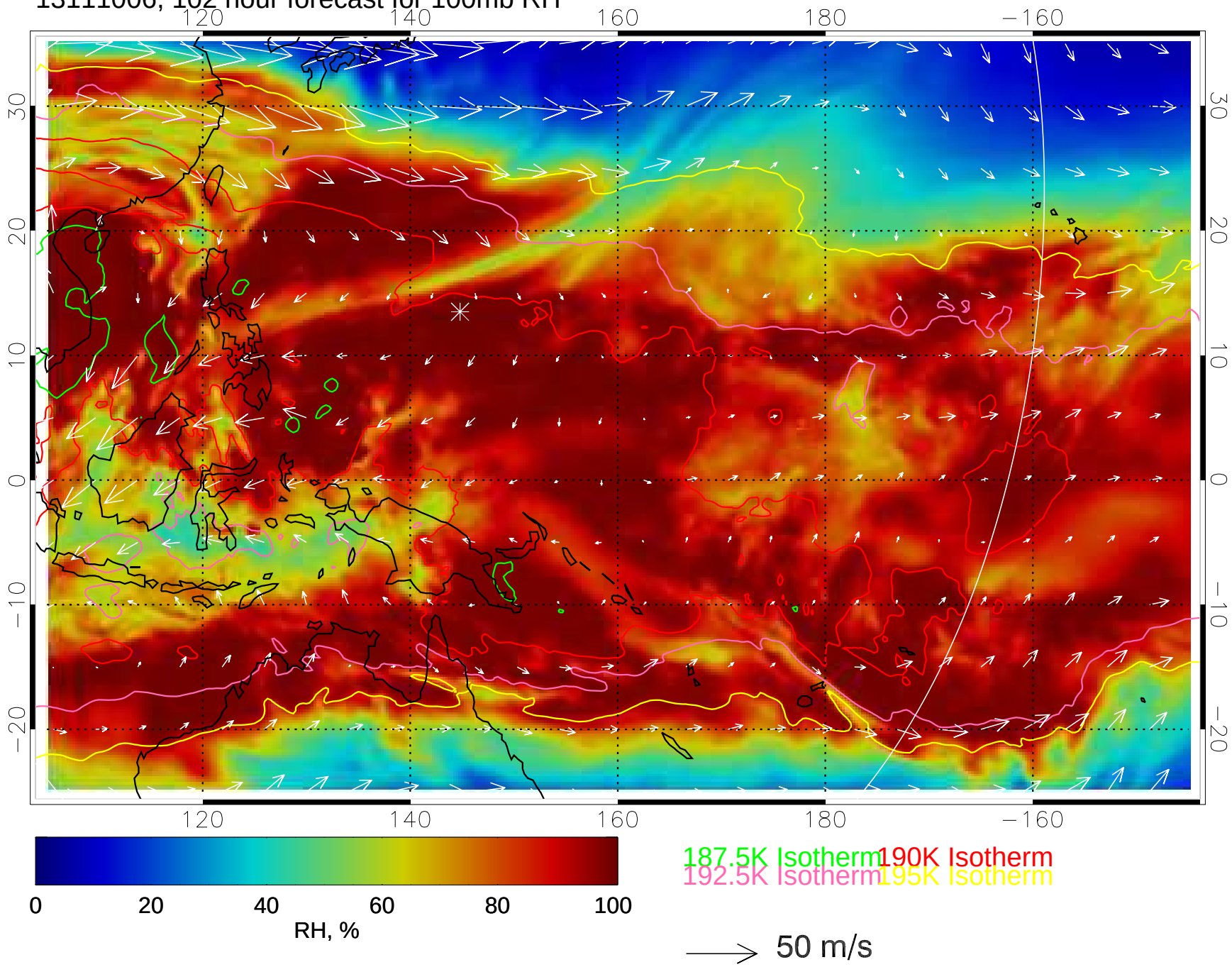

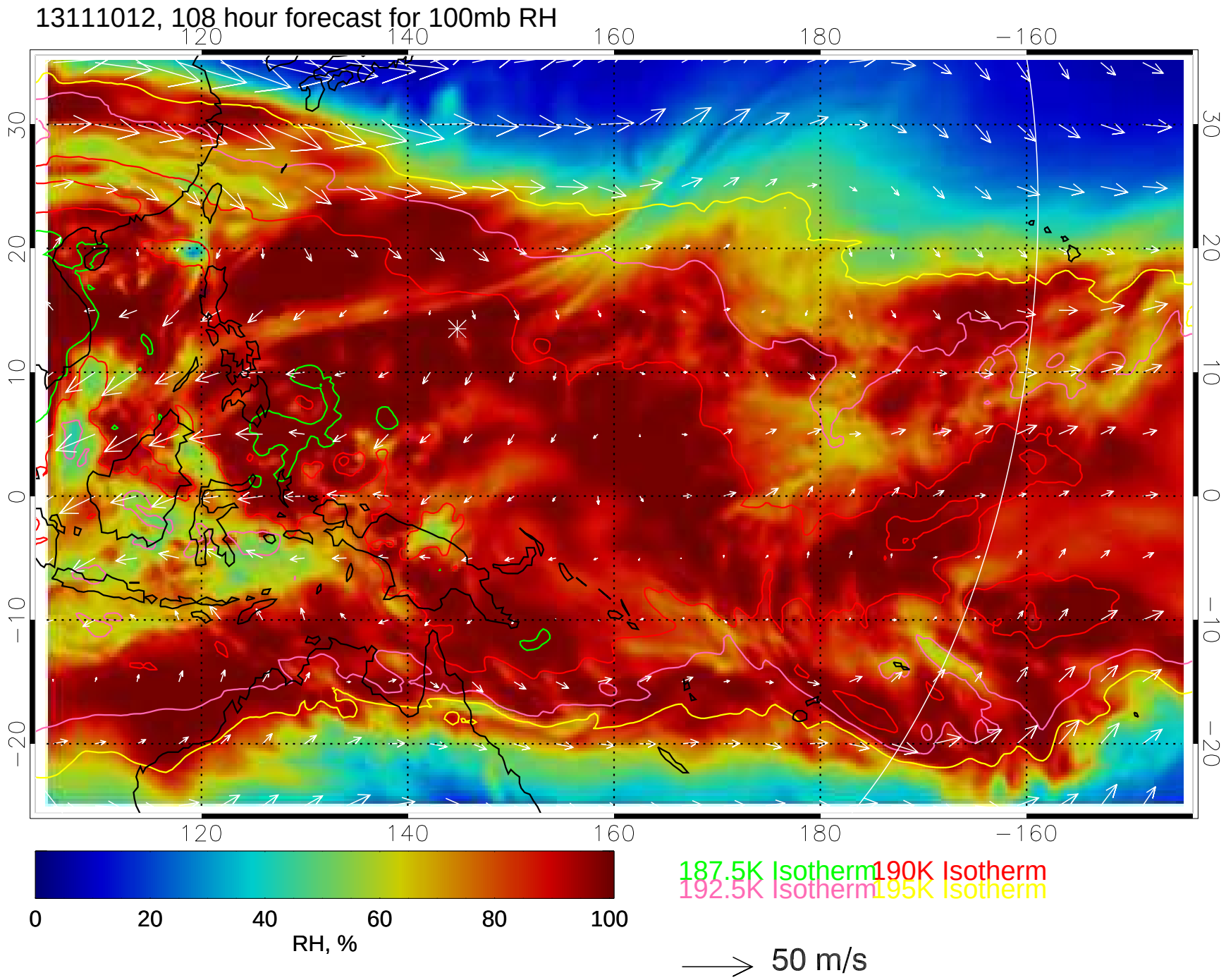
13111012, 108 hour forecast for 100mb RH
120
140
160
180
−160
30
20
10
0
−10
−20
0
20
40
60
80
100
RH, %
187.5K Isotherm
190K Isotherm
192.5K Isotherm
195K Isotherm
50 m/s

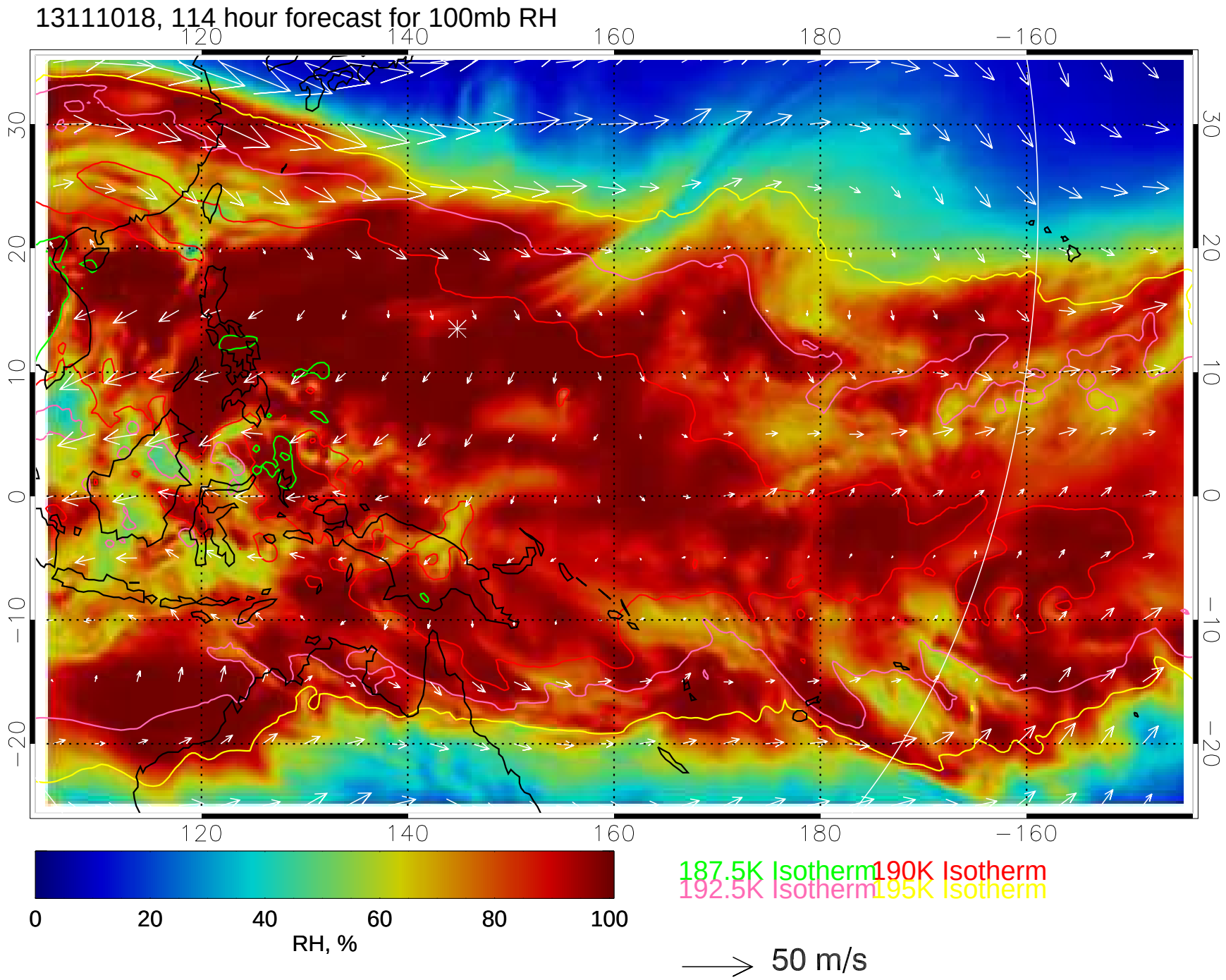
13111018, 114 hour forecast for 100mb RH
120
140
160
180
−160
30
20
10
0
−10
−20
0
20
40
60
80
100
RH, %
187.5K Isotherm
190K Isotherm
192.5K Isotherm
195K Isotherm
50 m/s