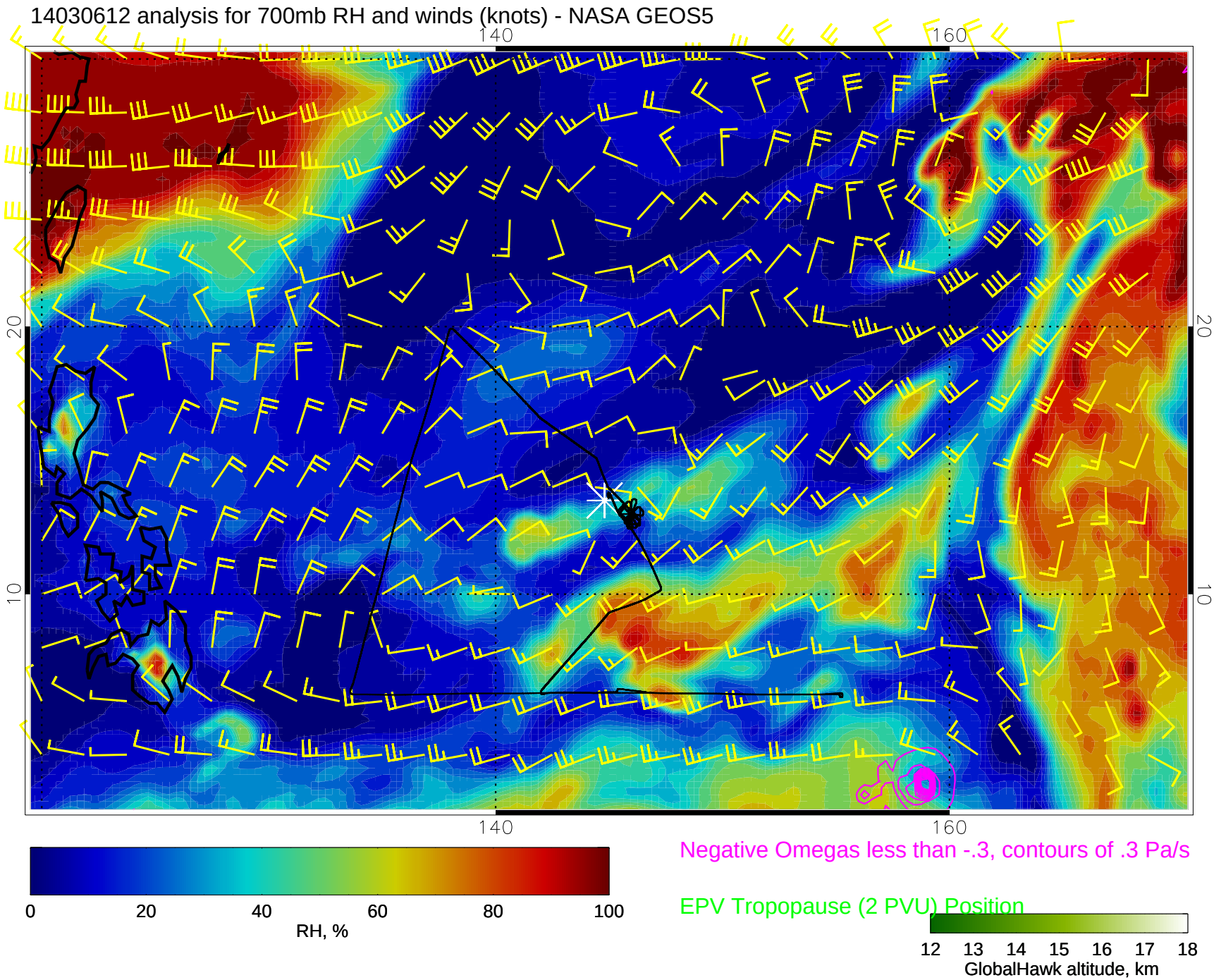
14030612 analysis for 700mb RH and winds (knots) - NASA GEOS5
140
160
20
10
0
20
40
60
80
100
RH, %
Negative Omegas less than -.3, contours of .3 Pa/s
EPV Tropopause (2 PVU) Position
12
13
14
15
16
17
18
GlobalHawk altitude, km

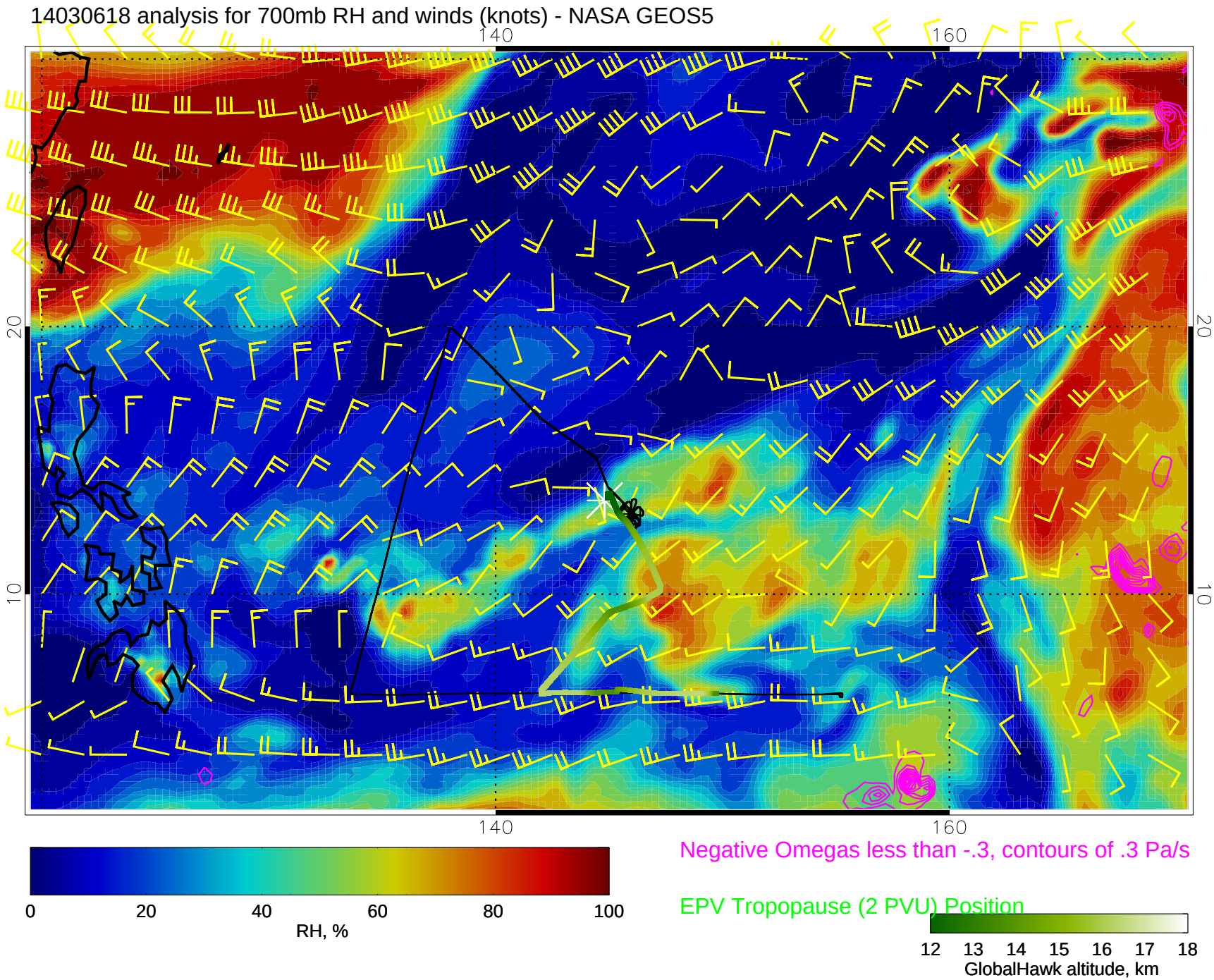
14030618 analysis for 700mb RH and winds (knots) - NASA GEOS5
140
160
20
10
0
20
40
60
80
100
RH, %
Negative Omegas less than -.3, contours of .3 Pa/s
EPV Tropopause (2 PVU) Position
12
13
14
15
16
17
18
GlobalHawk altitude, km

14030700 analysis for 700mb RH and winds (knots) - NASA GEOS5

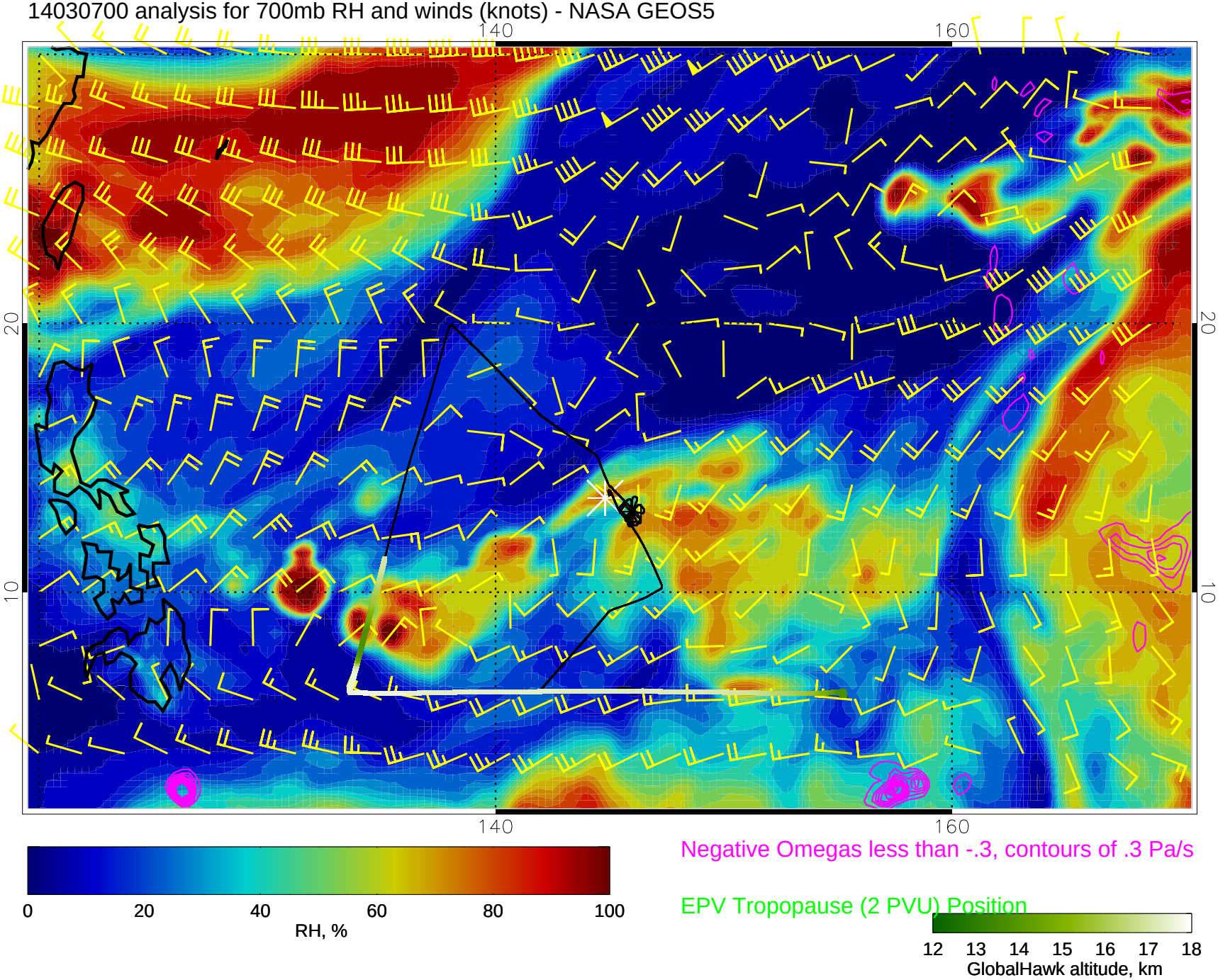

14030706 analysis for 700mb RH and winds (knots) - NASA GEOS5

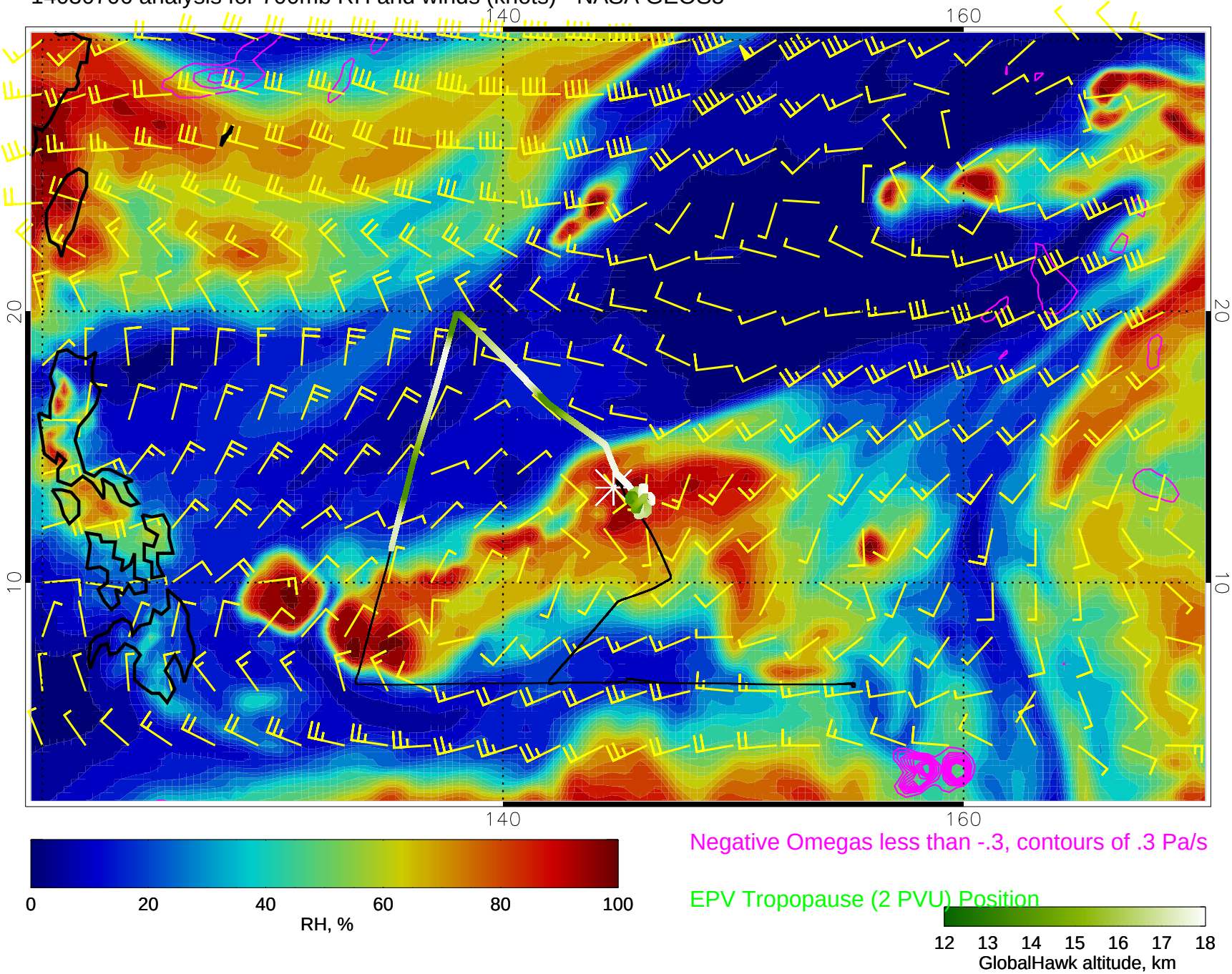
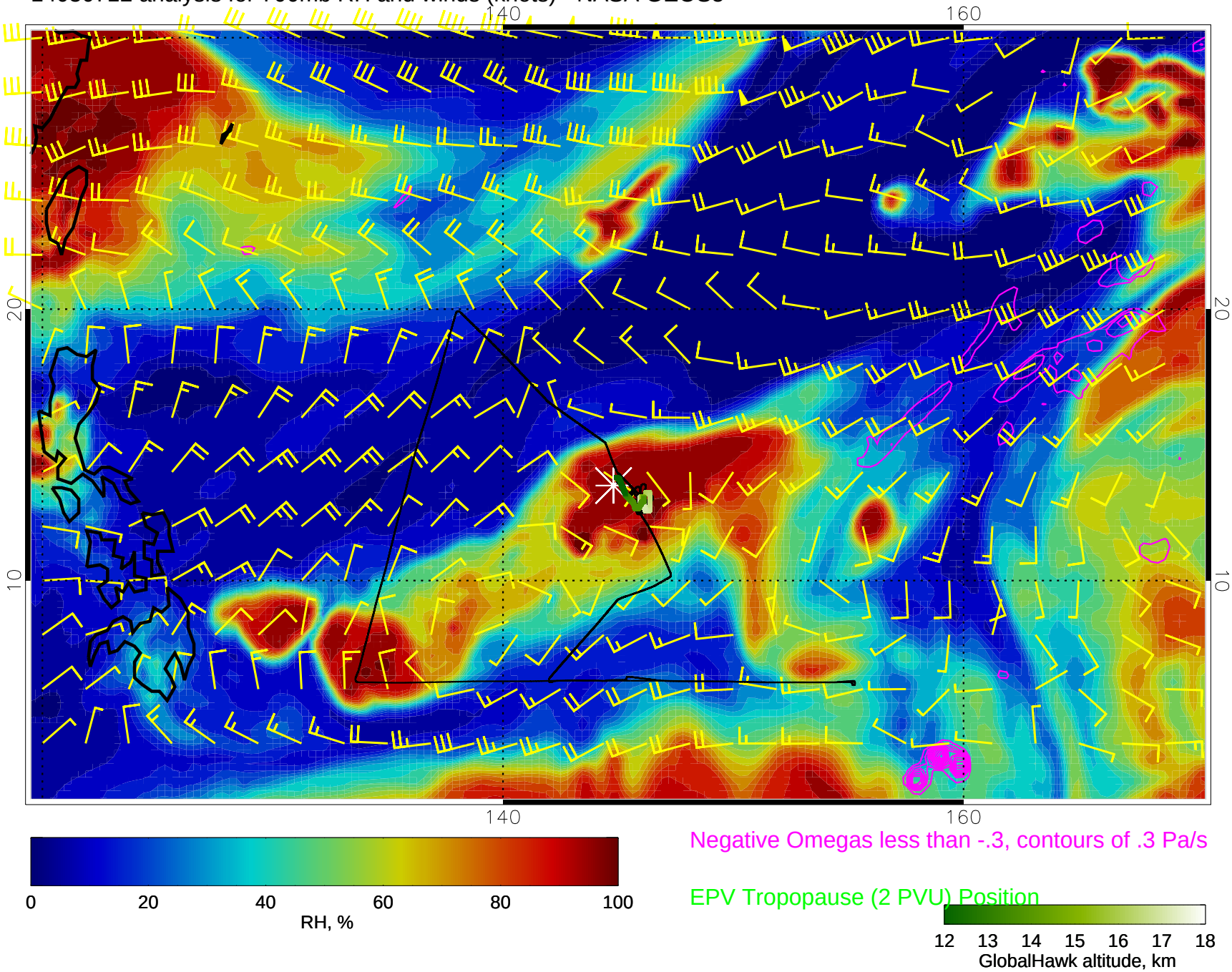
14030712 analysis for 700mb RH and winds (knots) - NASA GEOS5