14011600 analysis for 100mb RH and winds (knots)-- NASA GEOS5

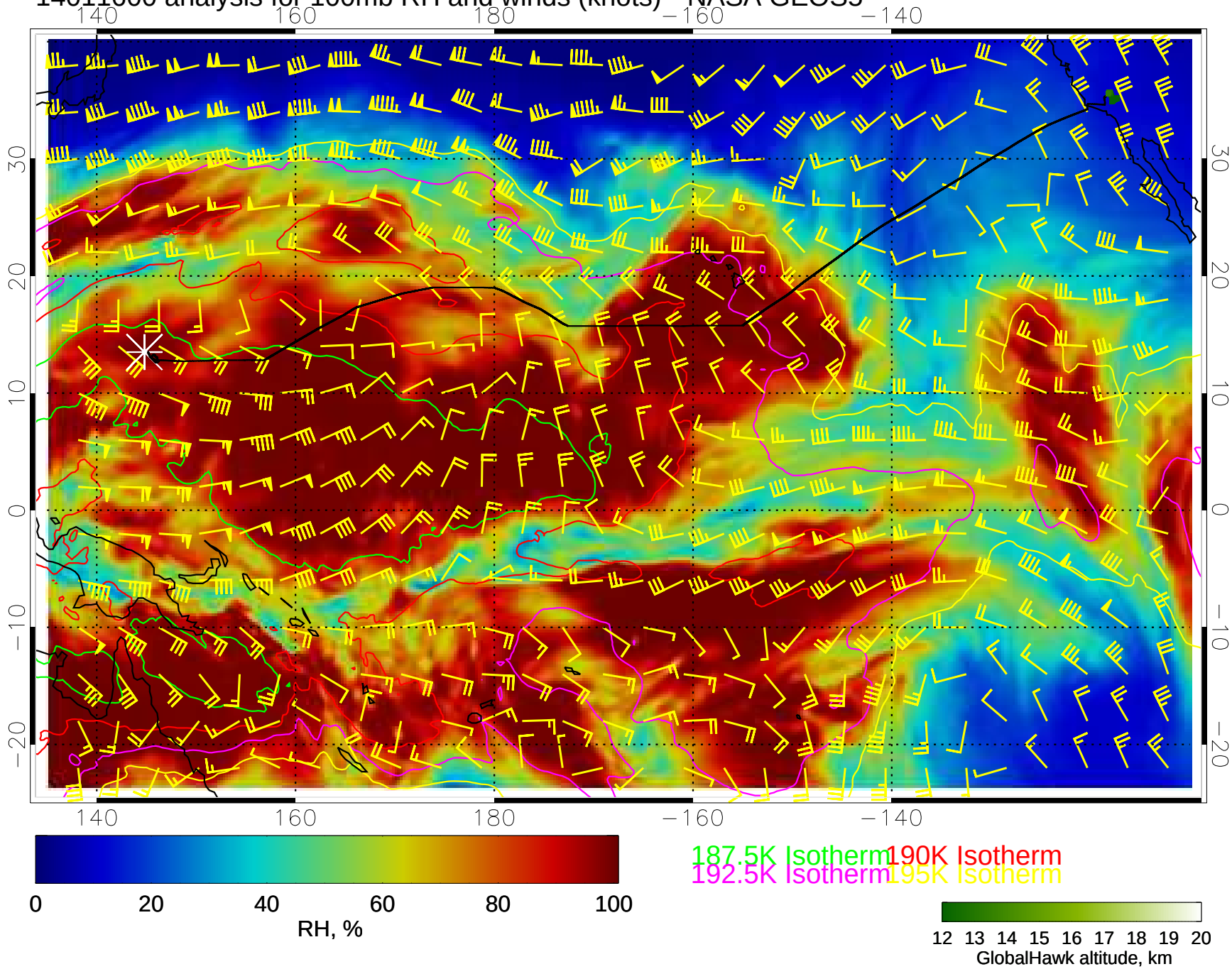

14011606 analysis for 100mb RH and winds (knots)-- NASA GEOS5

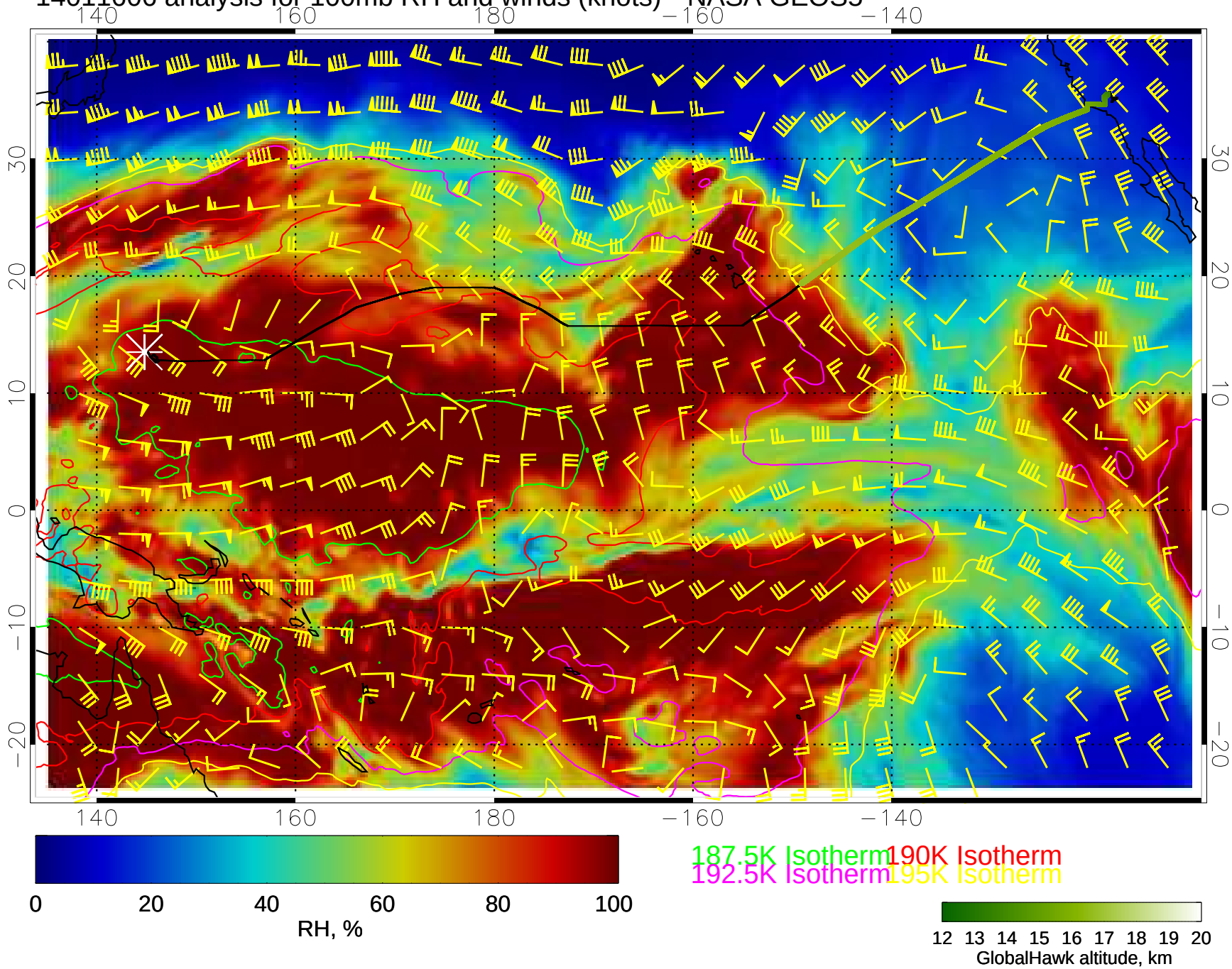

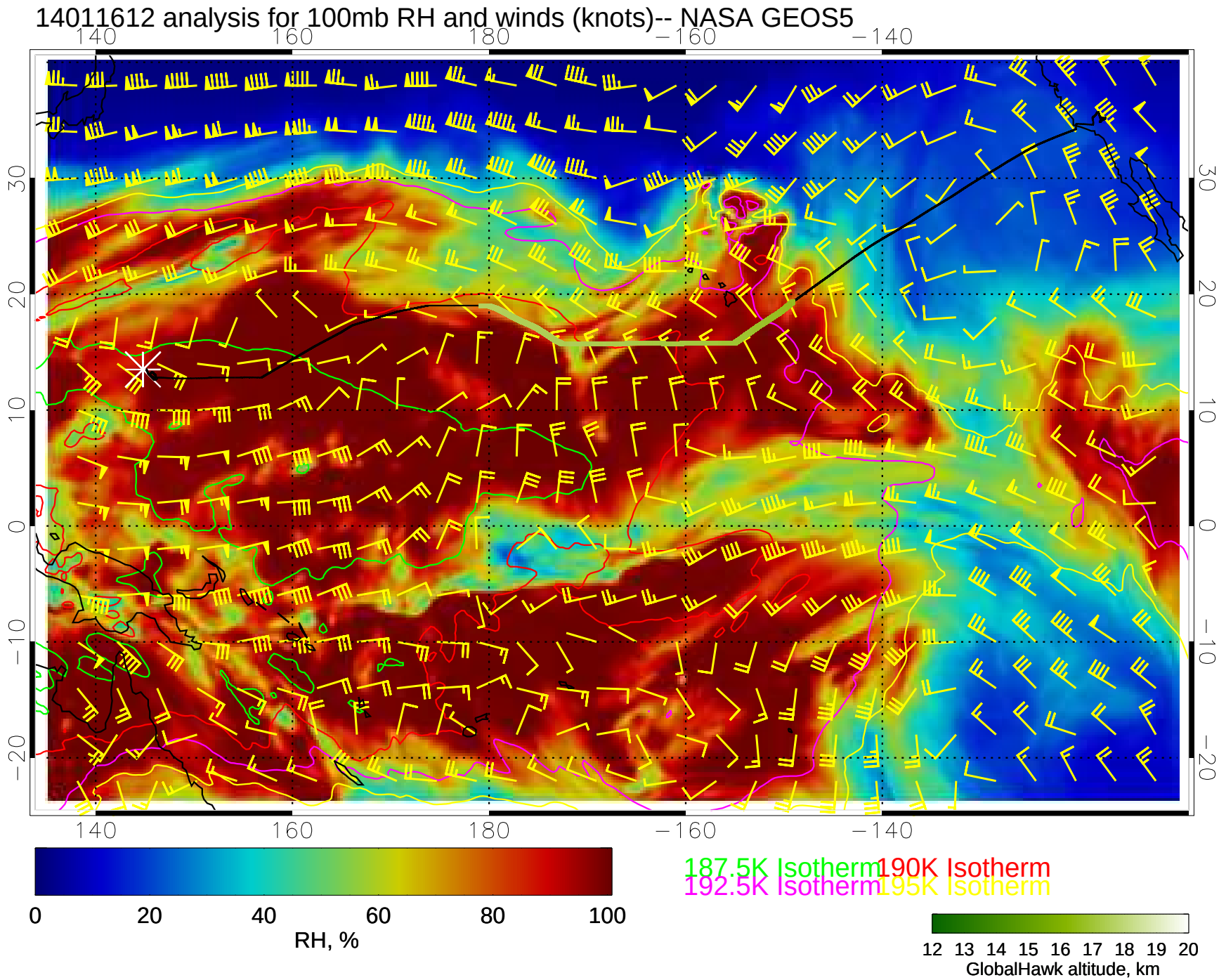
14011612 analysis for 100mb RH and winds (knots)-- NASA GEOS5
140
160
180
−160
−140
30
20
10
0
−10
−20
0
20
40
60
80
100
RH, %
187.5K Isotherm
190K Isotherm
192.5K Isotherm
195K Isotherm
12 13 14 15 16 17 18 19 20
GlobalHawk altitude, km

14011618 analysis for 100mb RH and winds (knots)-- NASA GEOS5

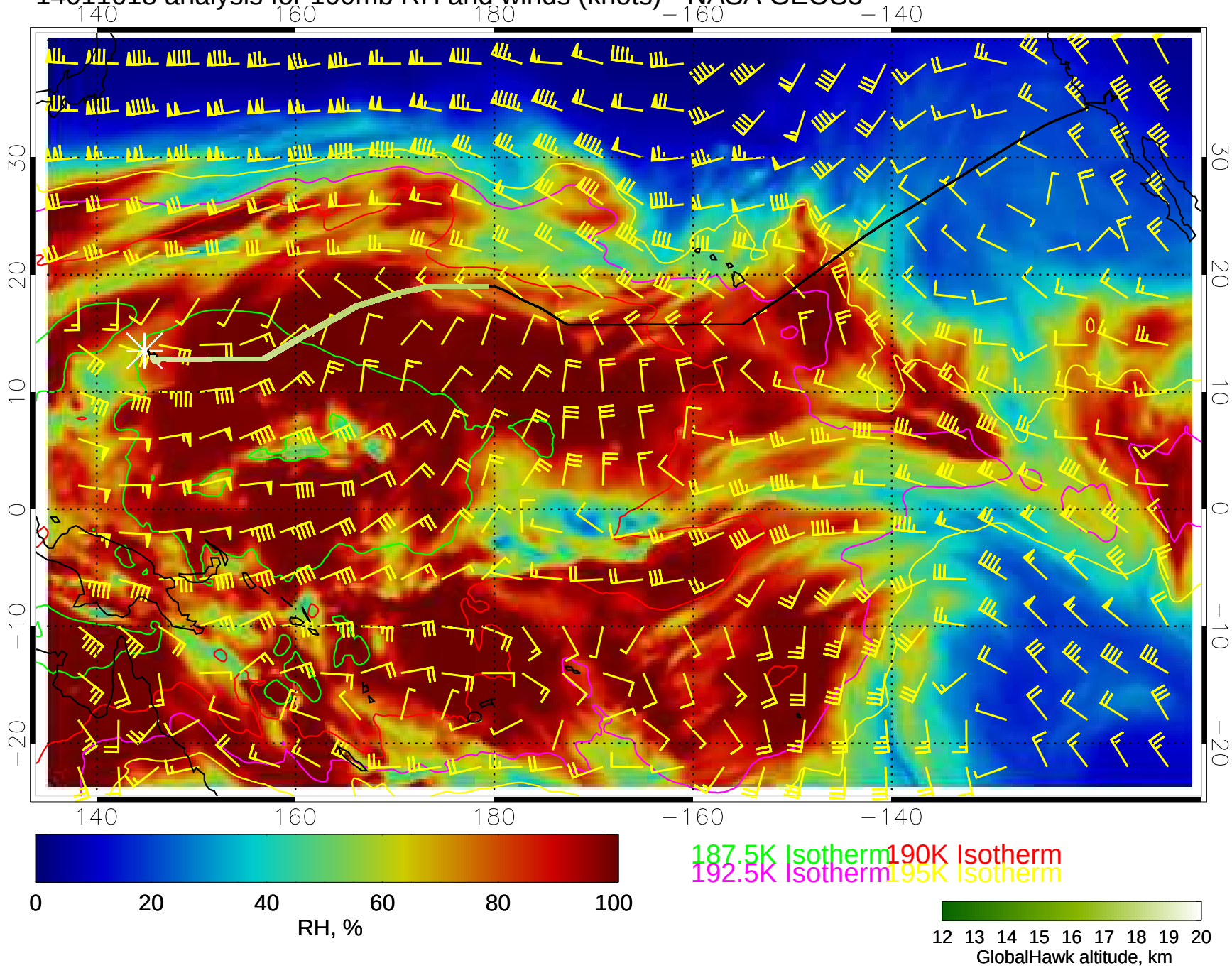
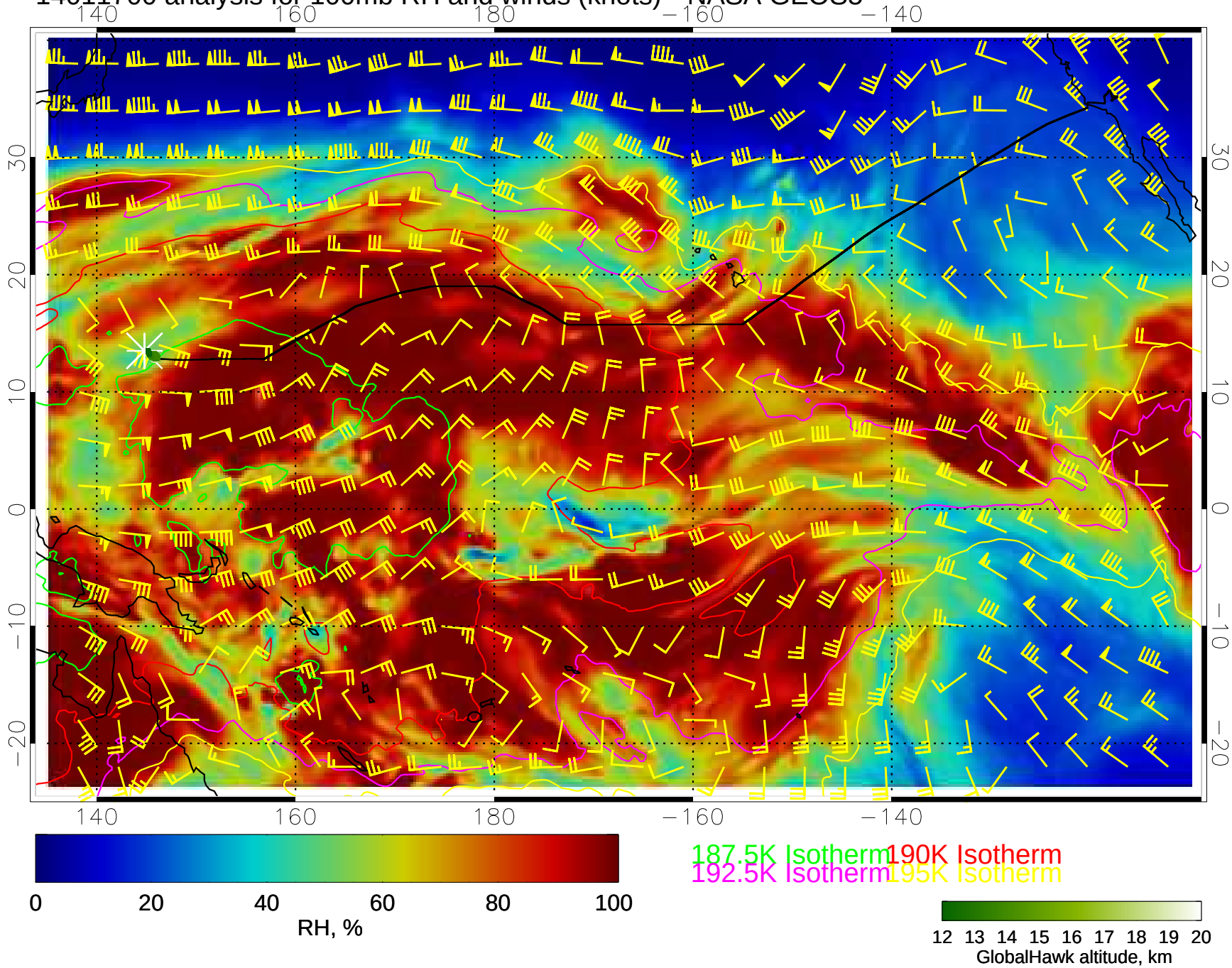
14011700 analysis for 100mb RH and winds (knots)-- NASA GEOS5