11100418, 6 hour forecast for 36Kft Knapp_Ellrod TI

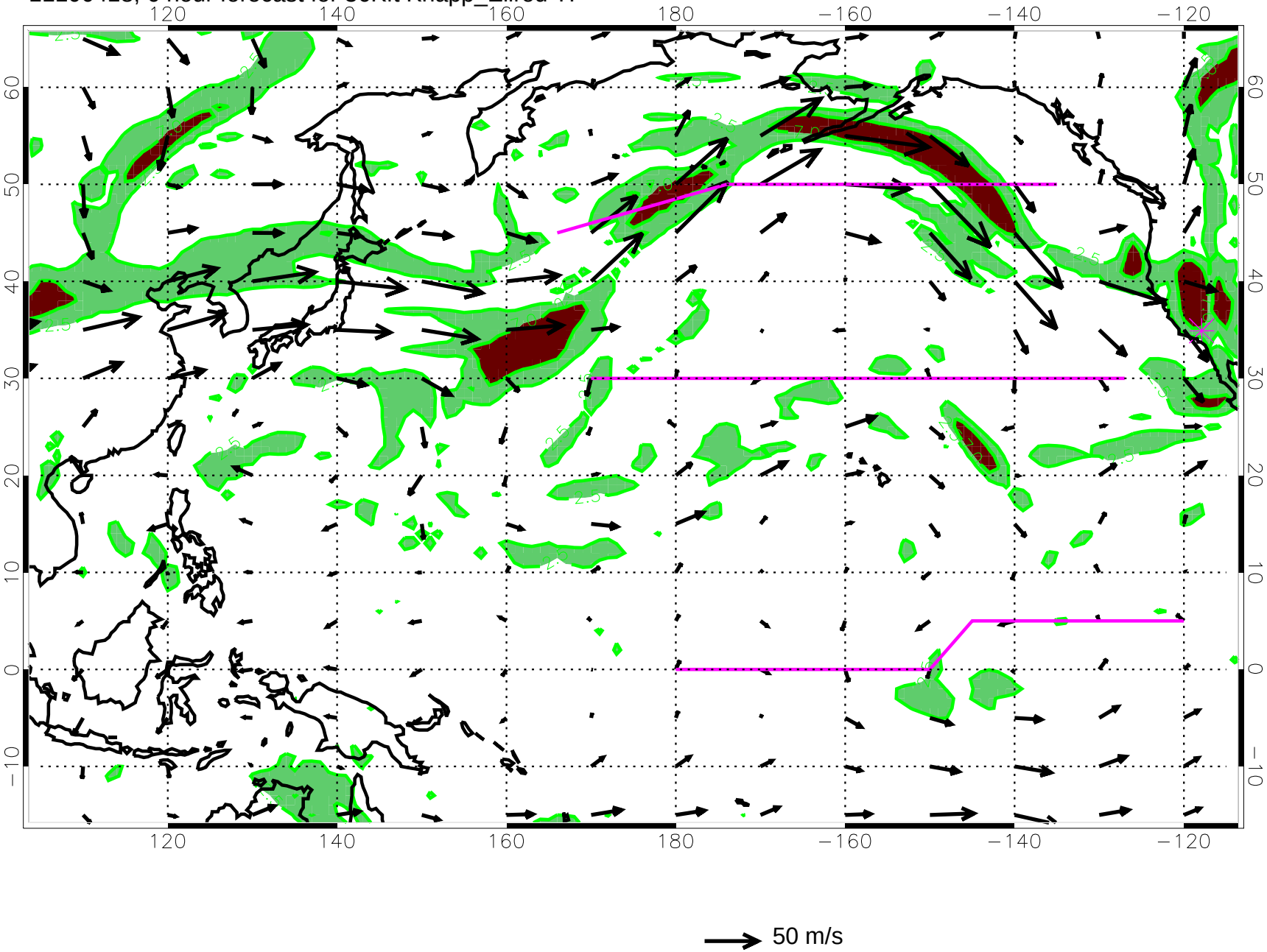

11100500, 12 hour forecast for 36Kft Knapp_Ellrod TI

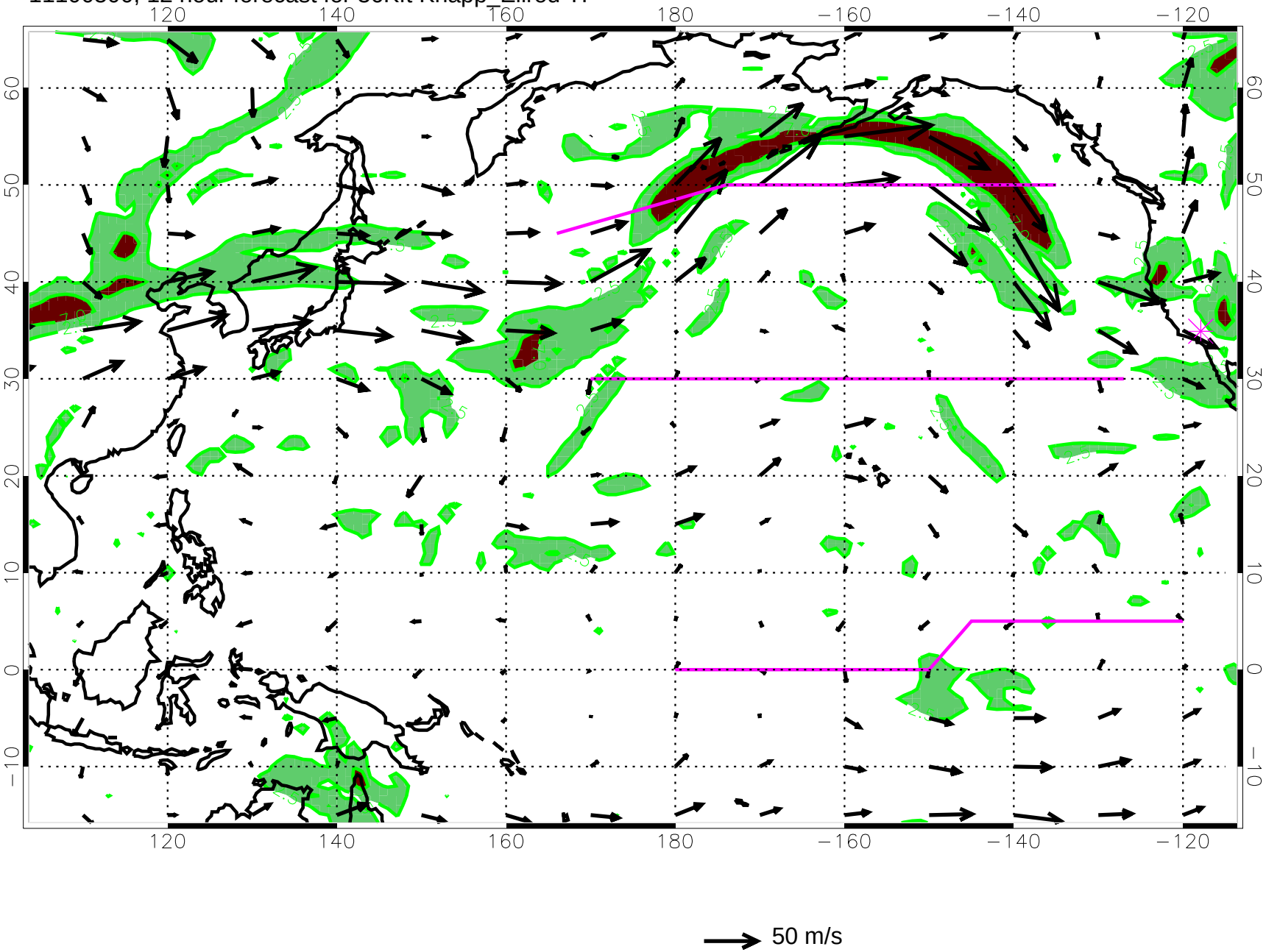

11100506, 18 hour forecast for 36Kft Knapp_Ellrod TI

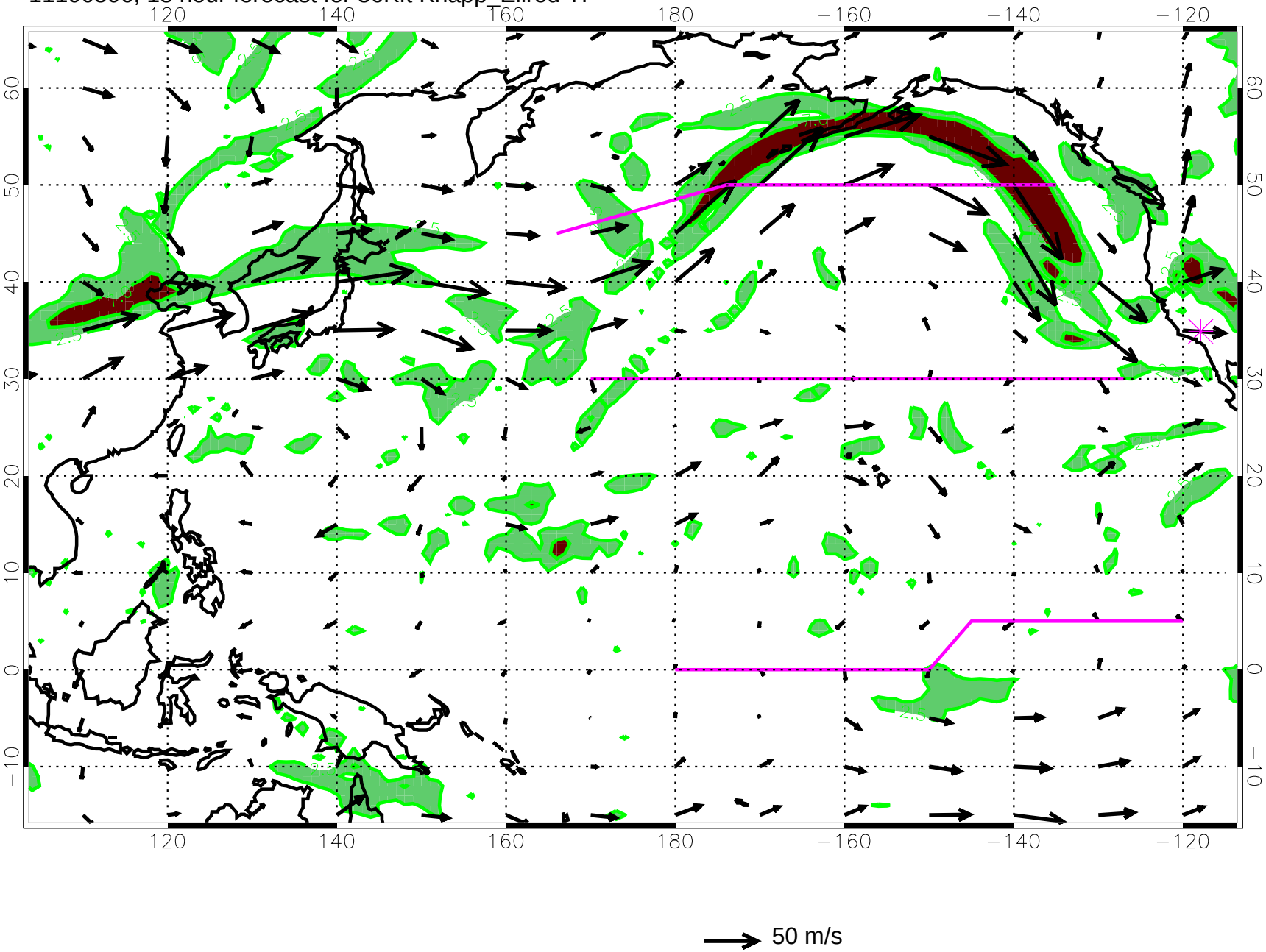

11100512, 24 hour forecast for 36Kft Knapp_Ellrod TI

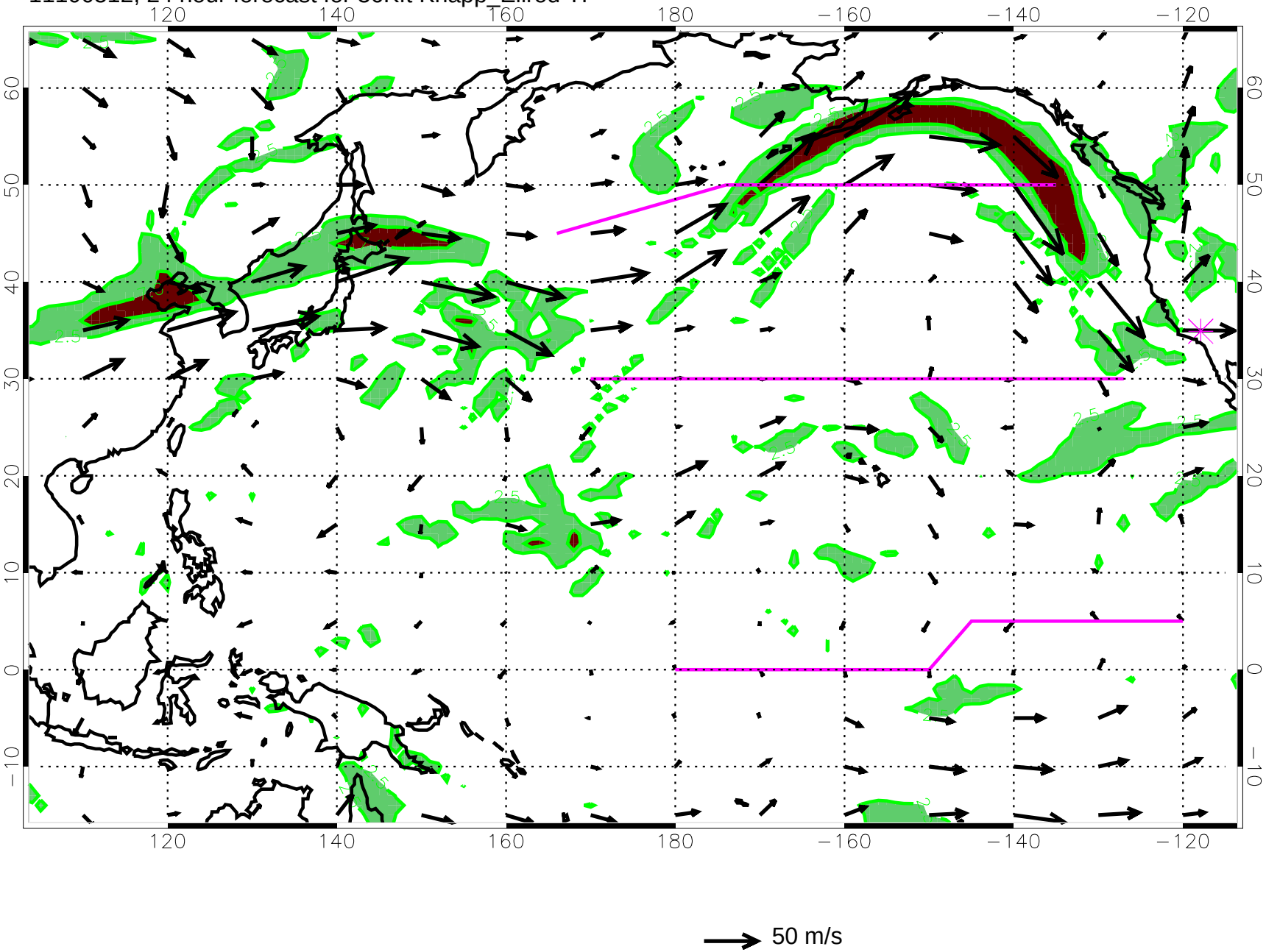

11100518, 30 hour forecast for 36Kft Knapp_Ellrod TI

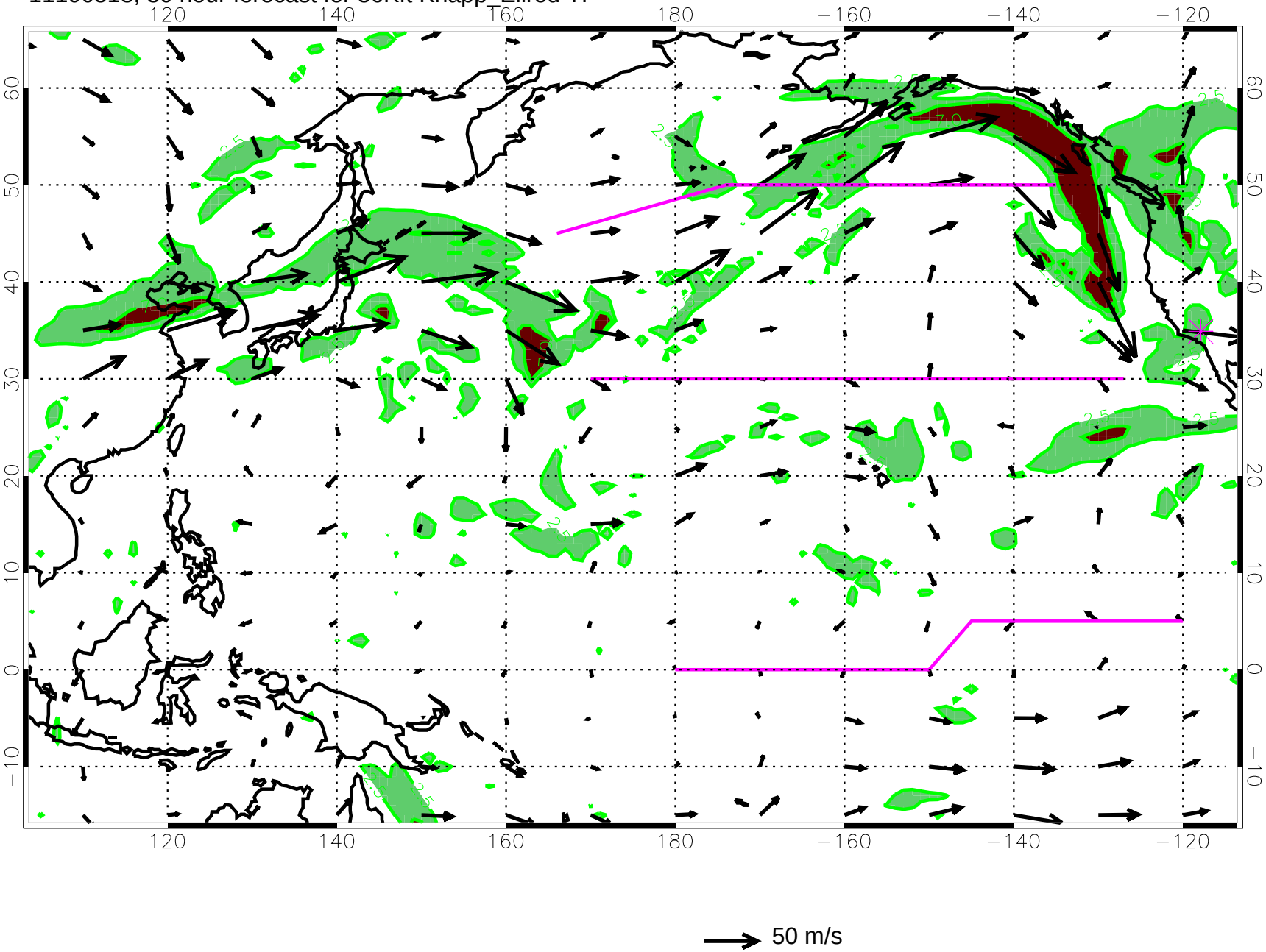

11100600, 36 hour forecast for 36Kft Knapp_Ellrod TI

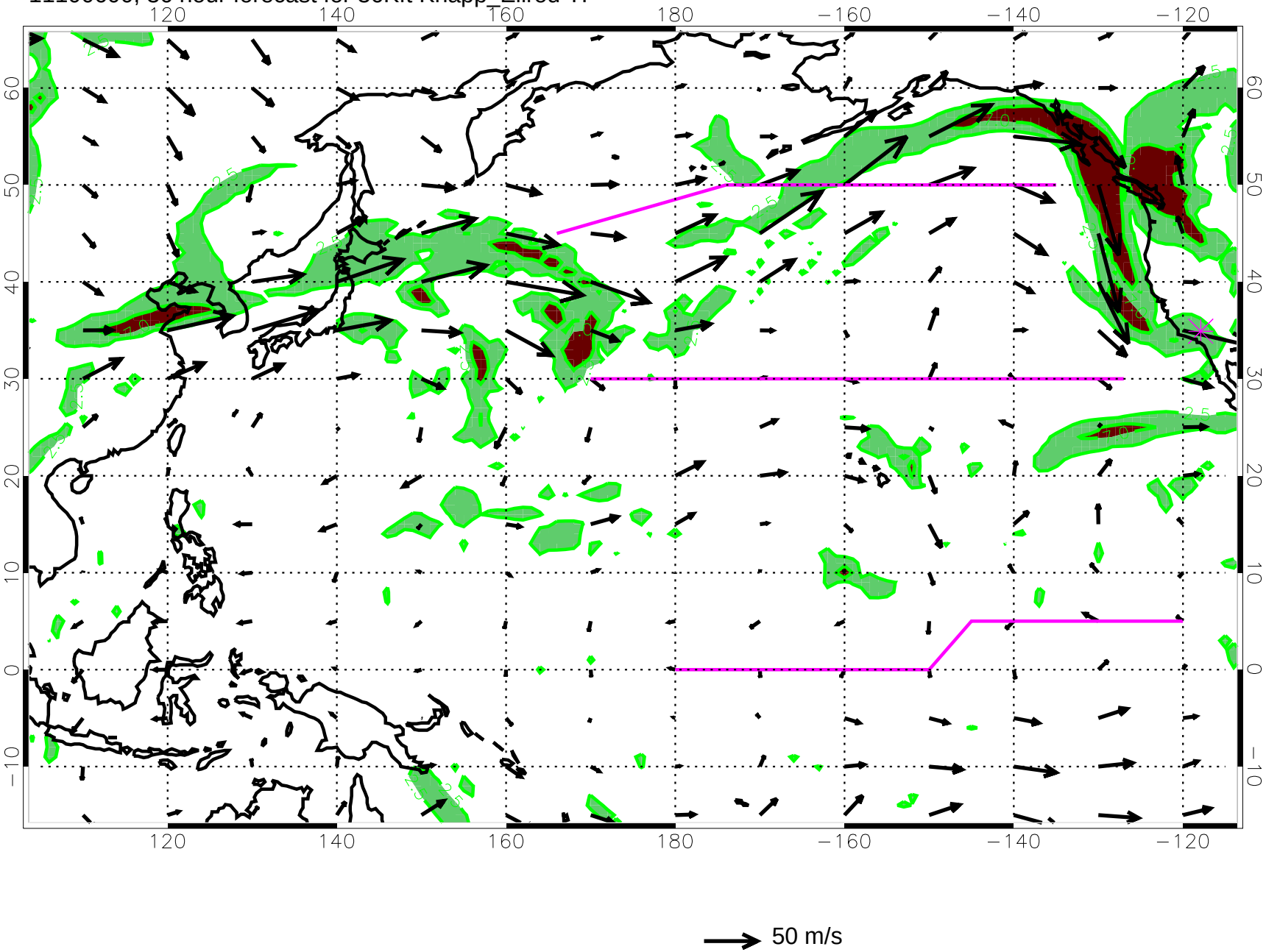

11100606, 42 hour forecast for 36Kft Knapp_Ellrod TI

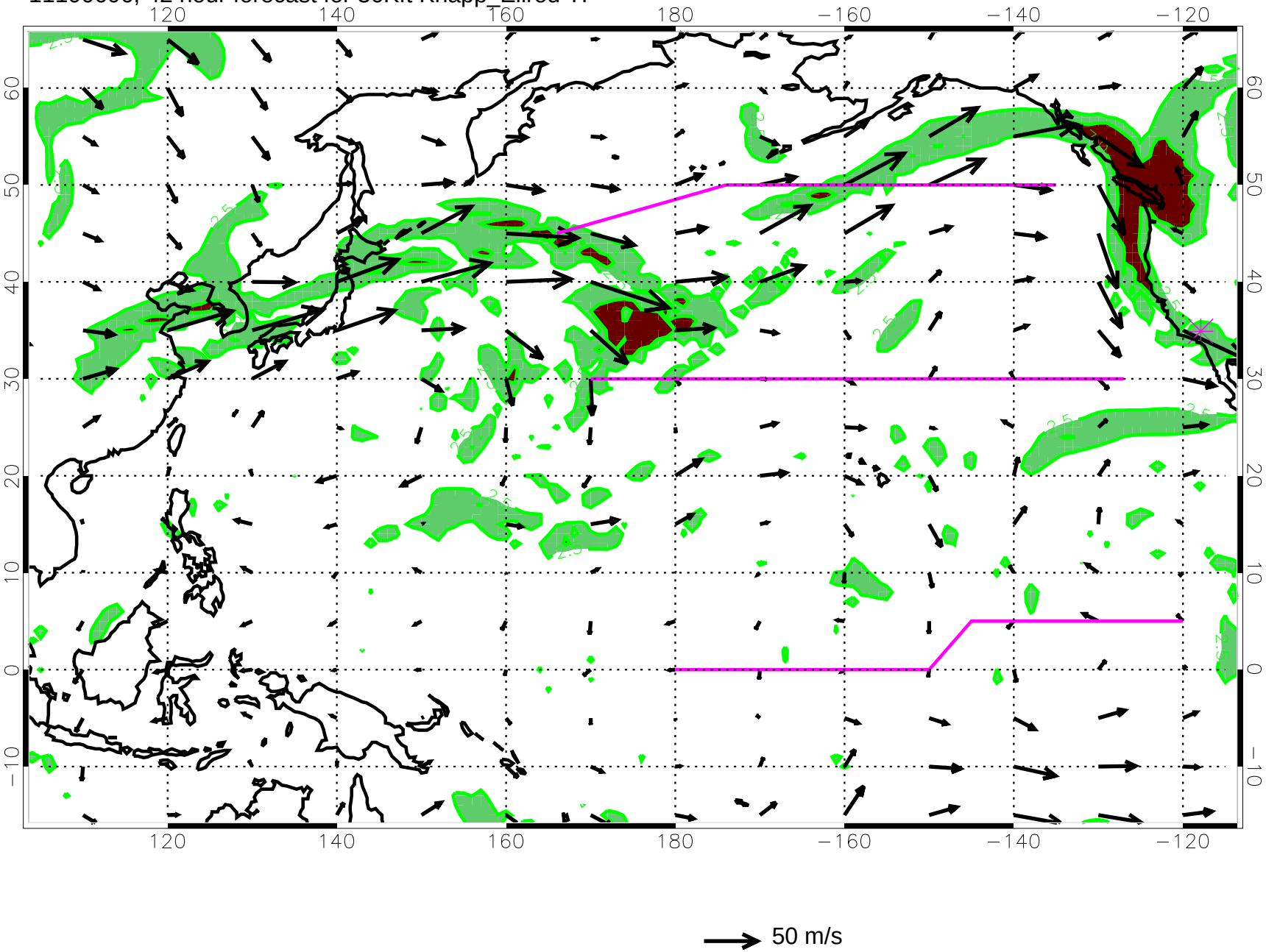

11100612, 48 hour forecast for 36Kft Knapp_Ellrod TI

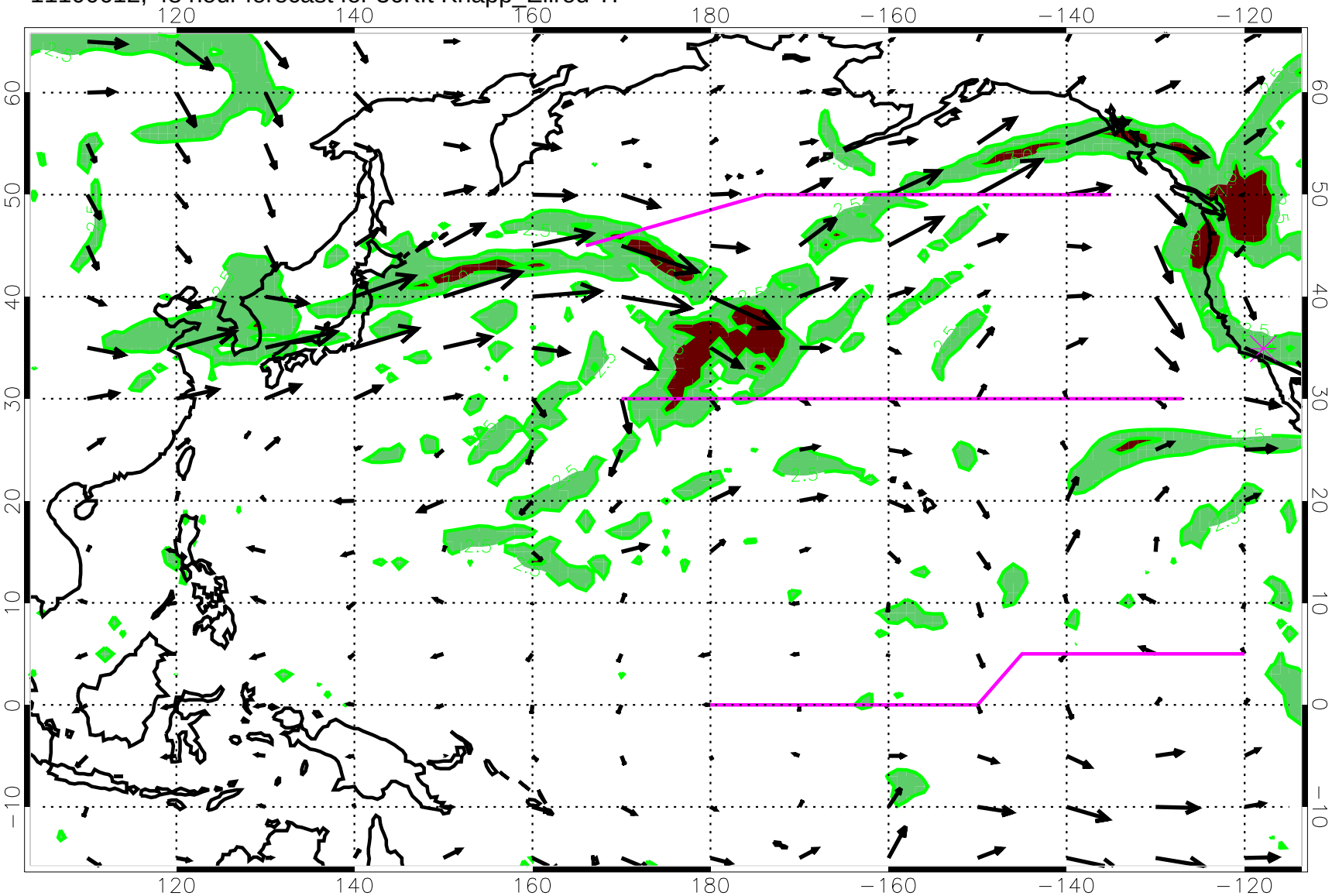

50 m/s

11100618, 54 hour forecast for 36Kft Knapp_Ellrod TI

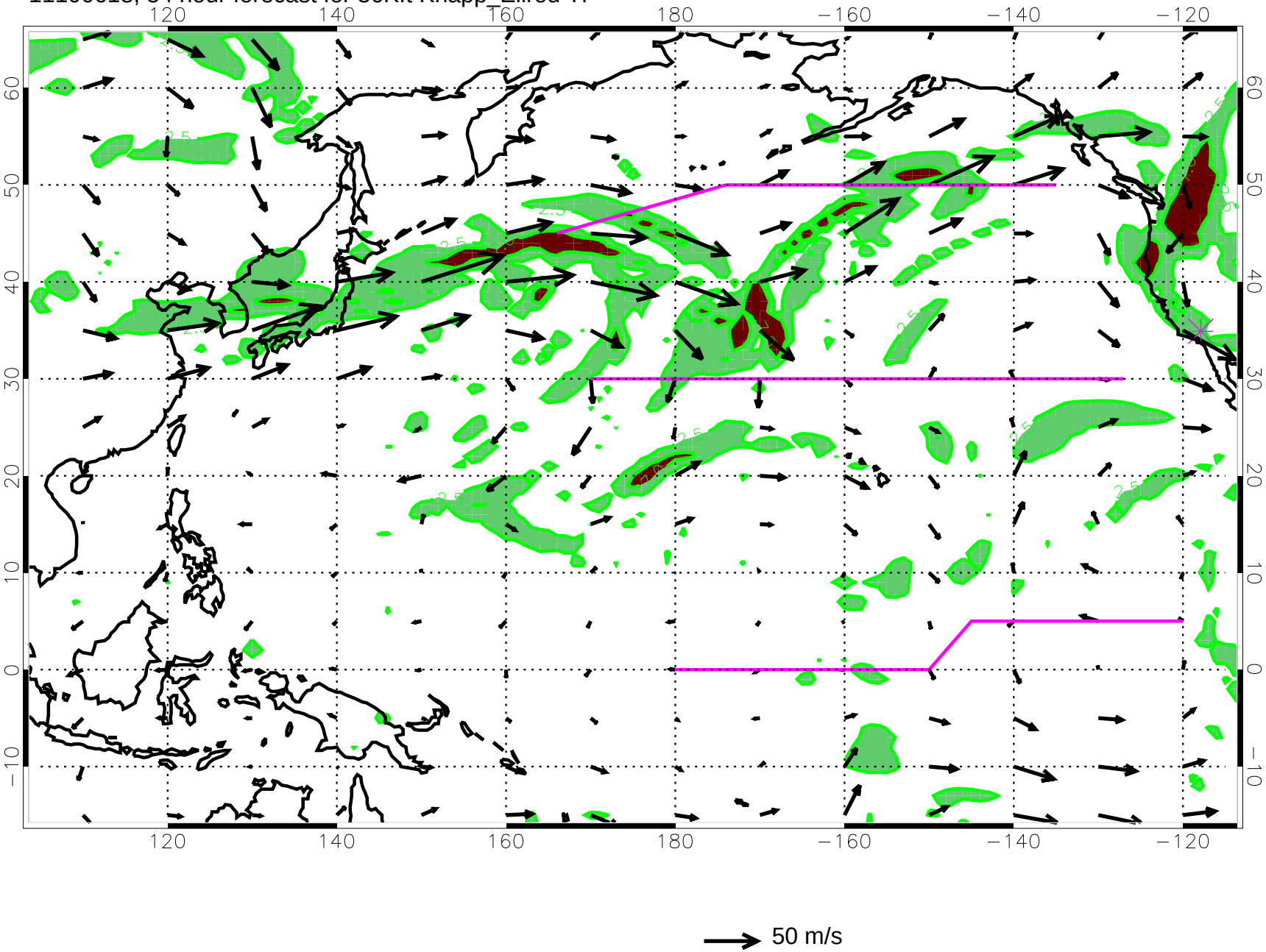

11100700, 60 hour forecast for 36Kft Knapp_Ellrod TI

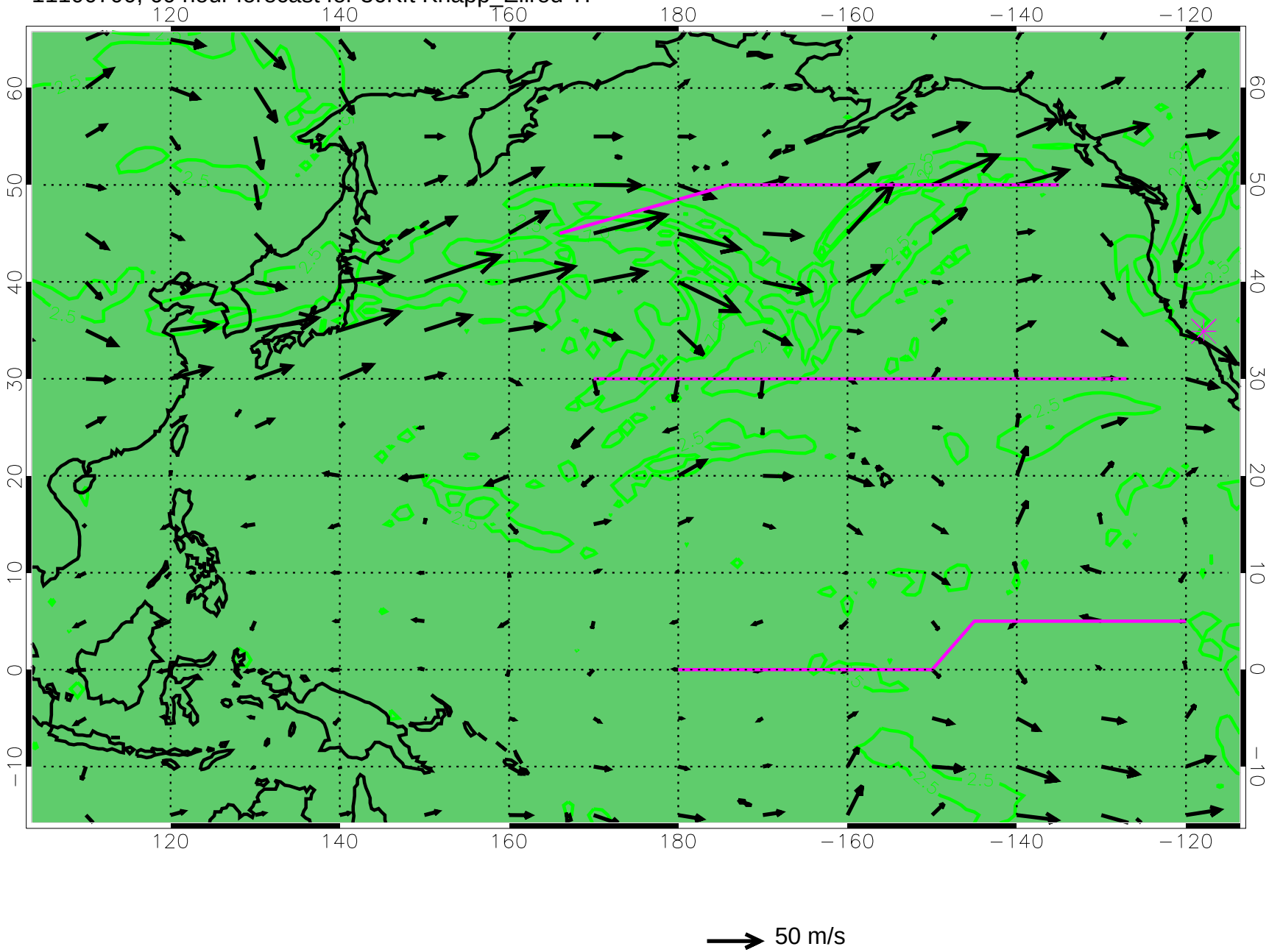

11100706, 66 hour forecast for 36Kft Knapp_Ellrod TI

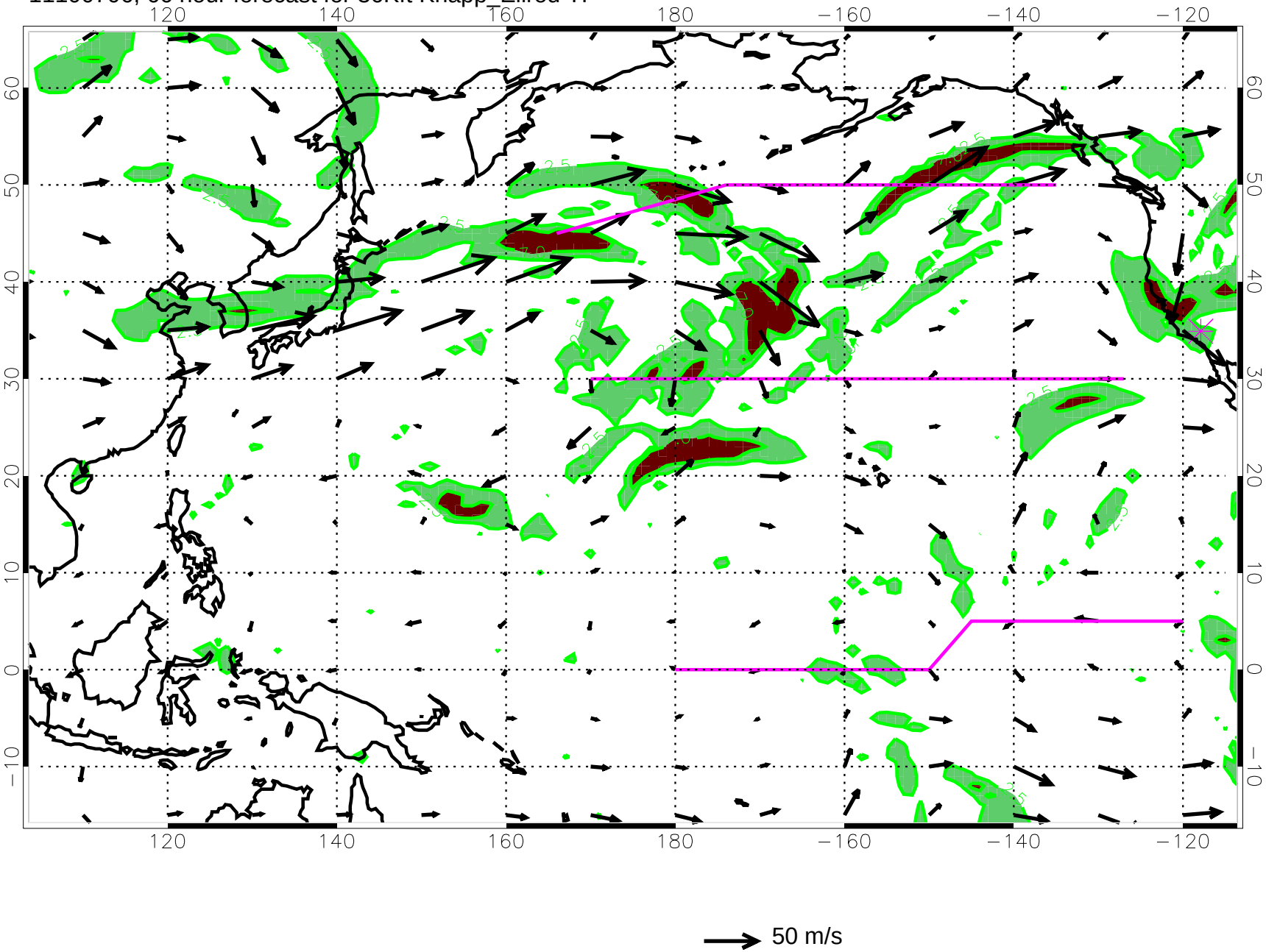

11100712, 72 hour forecast for 36Kft Knapp_Ellrod TI

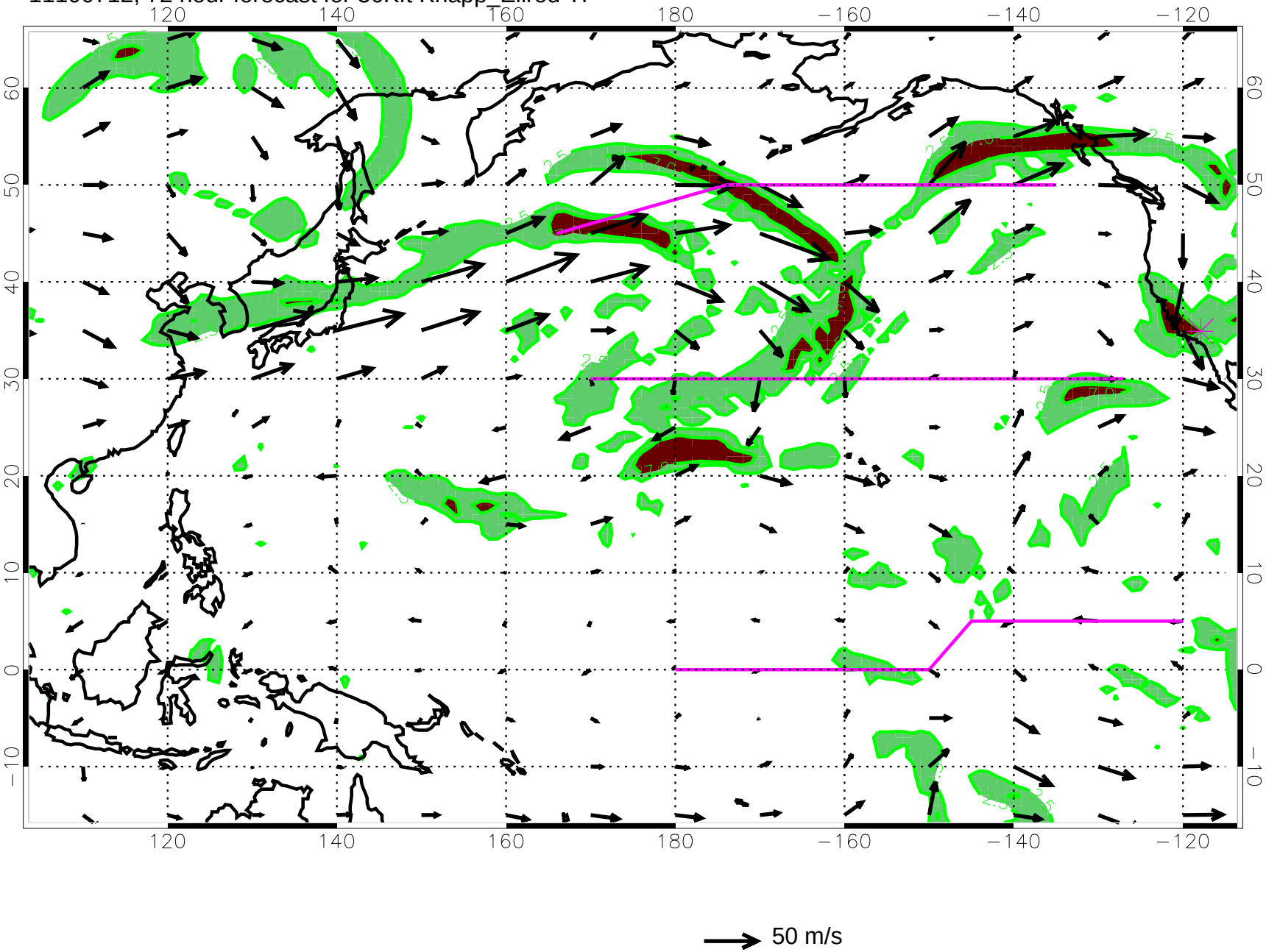

11100718, 78 hour forecast for 36Kft Knapp_Ellrod TI

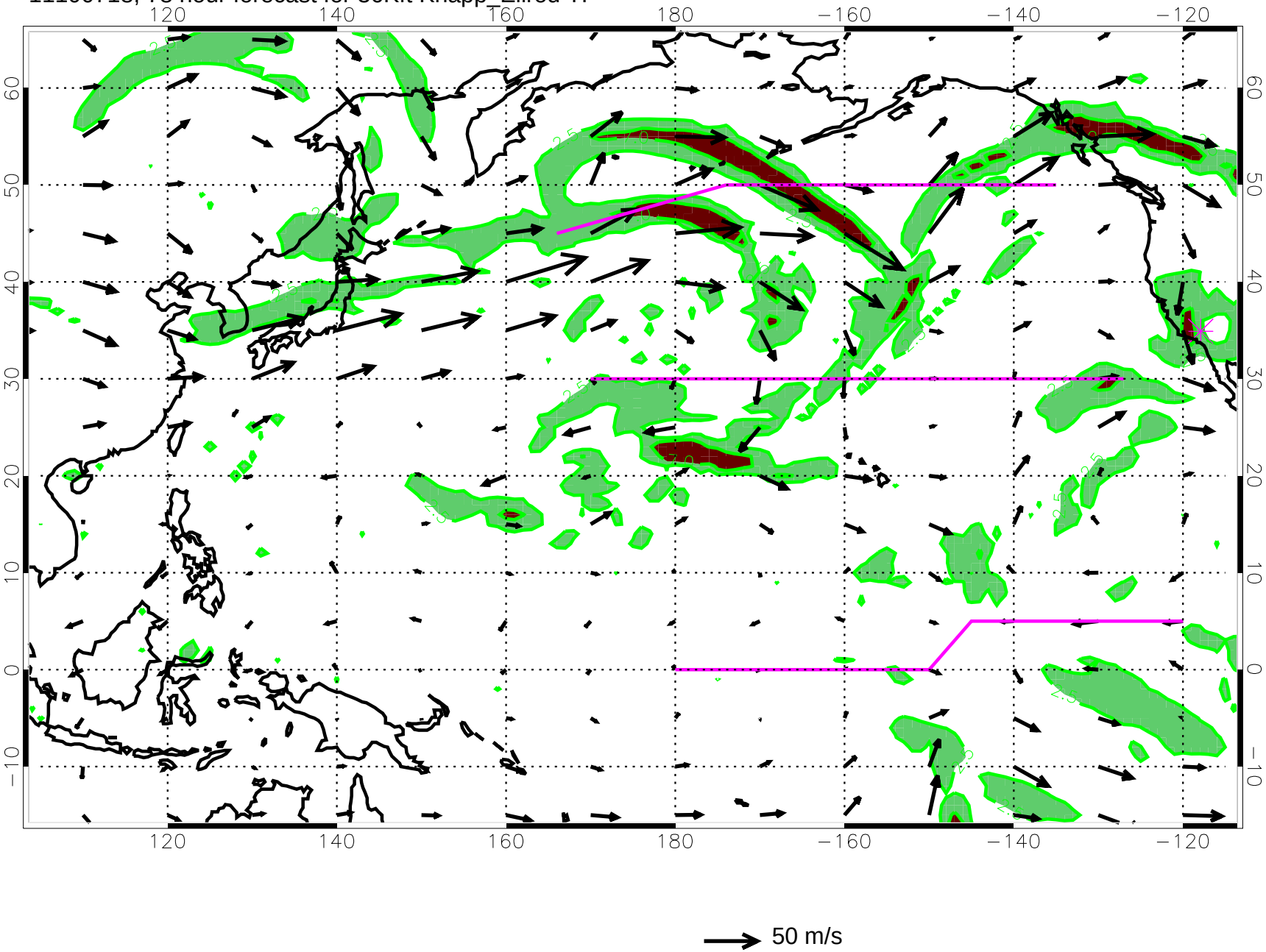

11100800, 84 hour forecast for 36Kft Knapp_Ellrod TI

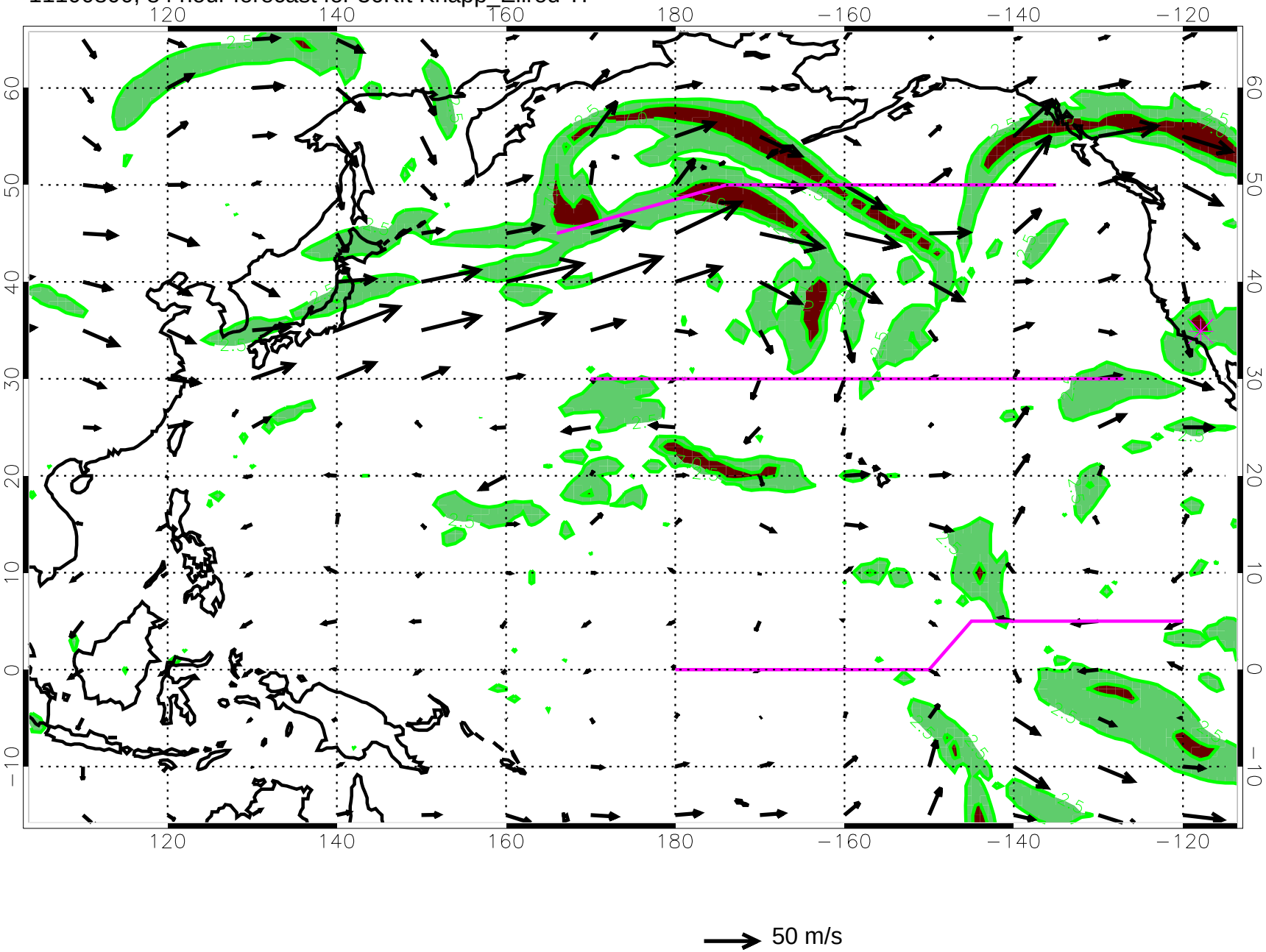

11100806, 90 hour forecast for 36Kft Knapp_Ellrod TI

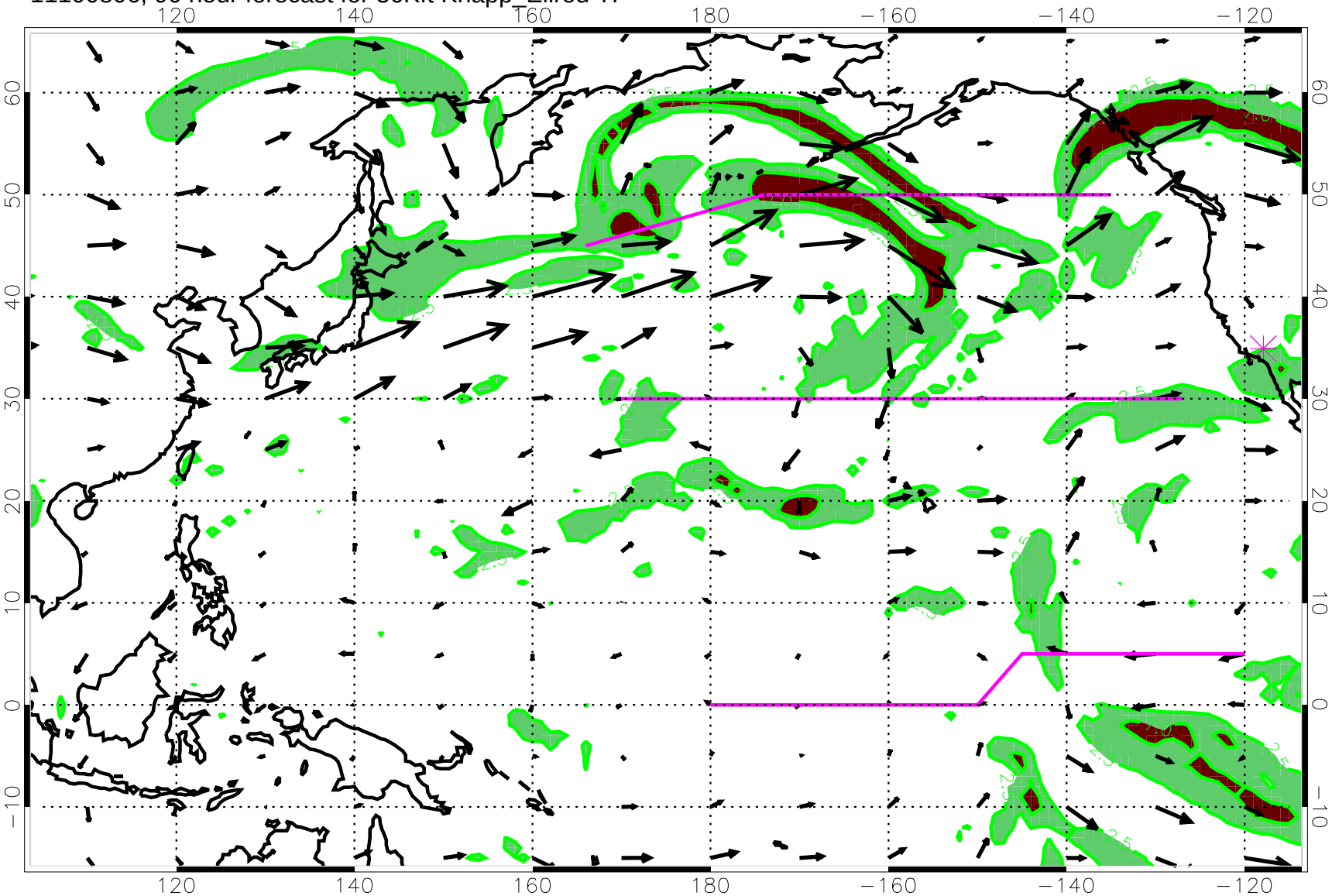

50 m/s

11100812, 96 hour forecast for 36Kft Knapp_Ellrod TI

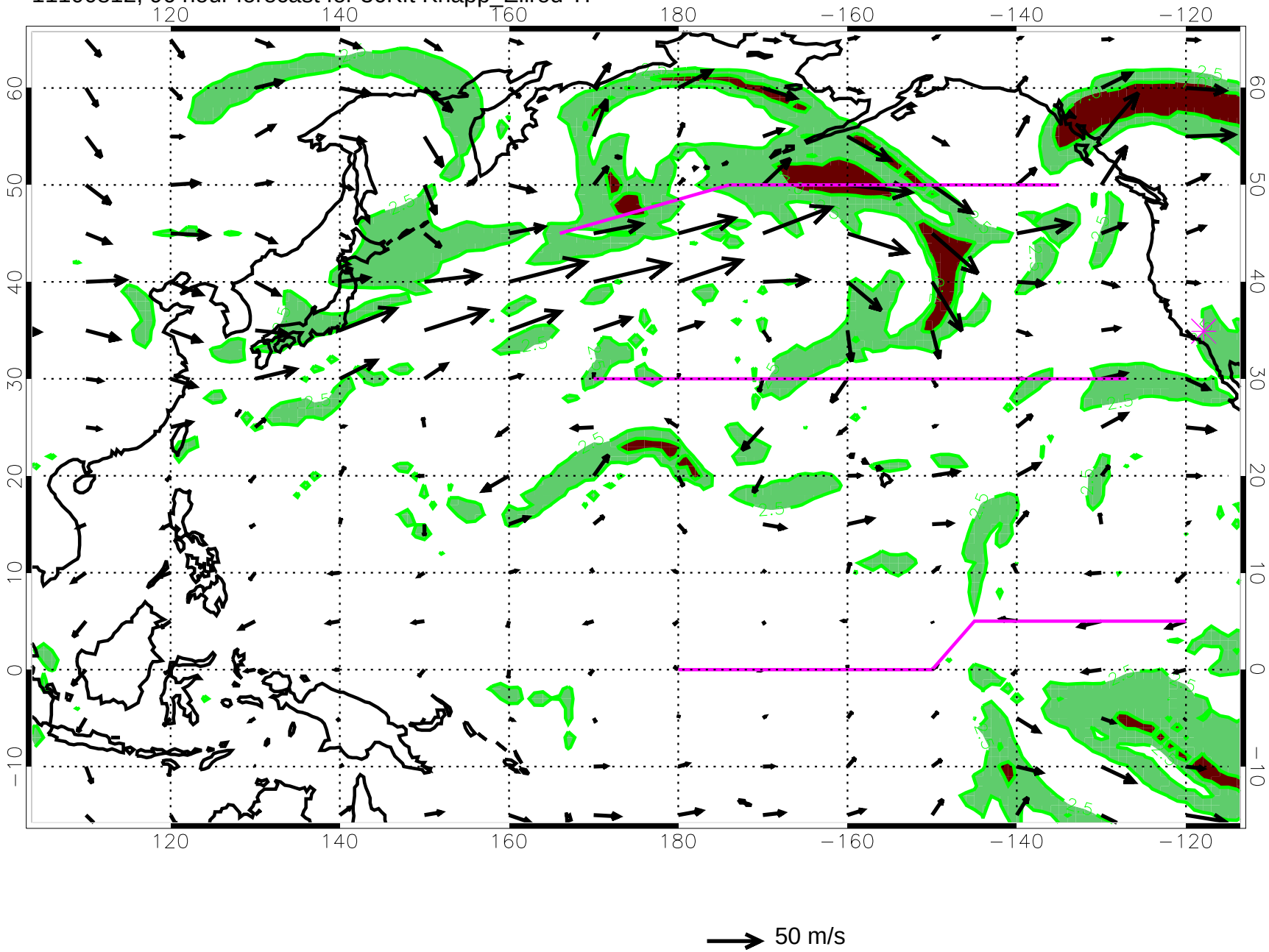

11100818, 102 hour forecast for 36Kft Knapp_Ellrod TI

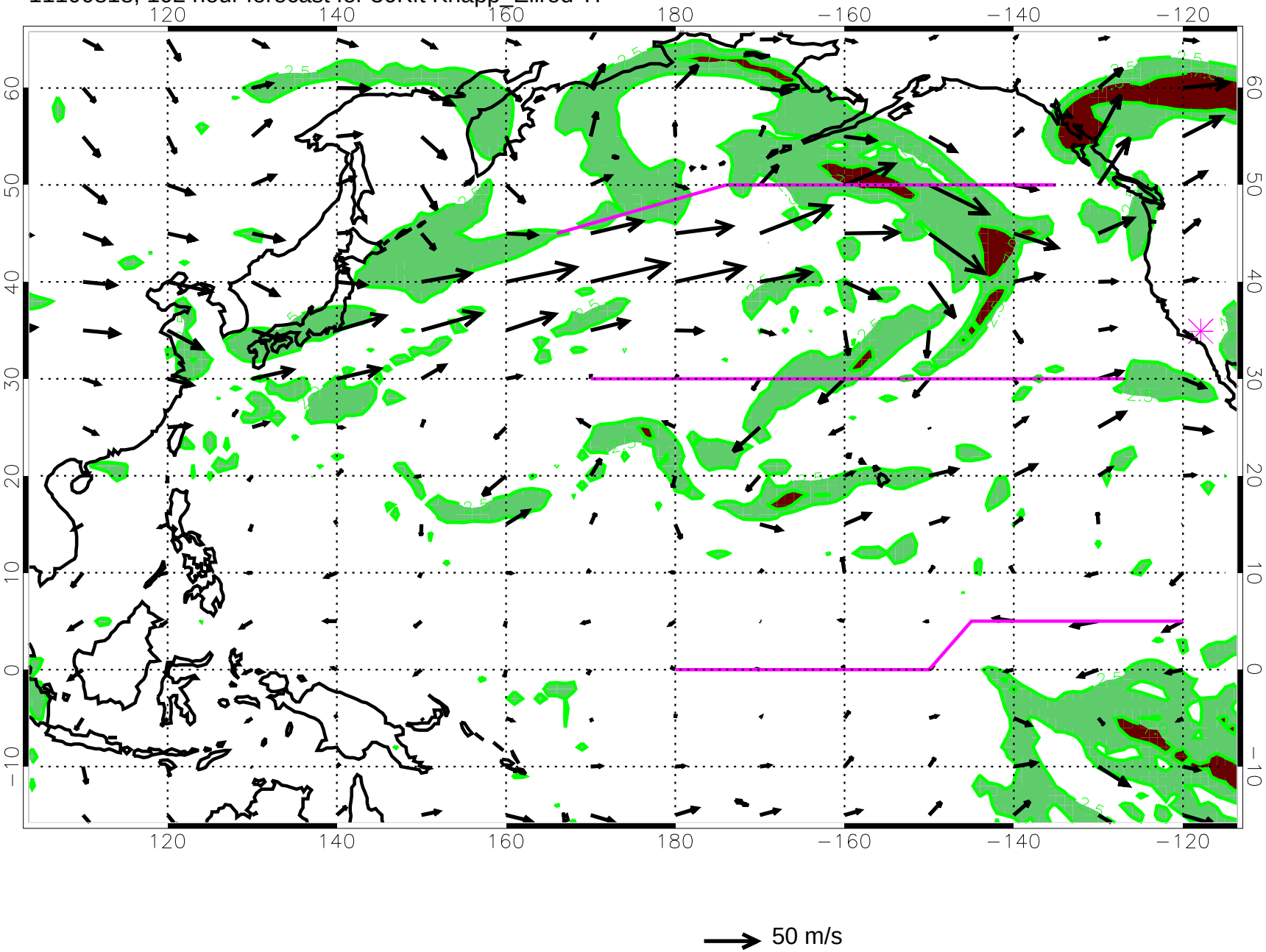

11100900, 108 hour forecast for 36Kft Knapp_Ellrod TI

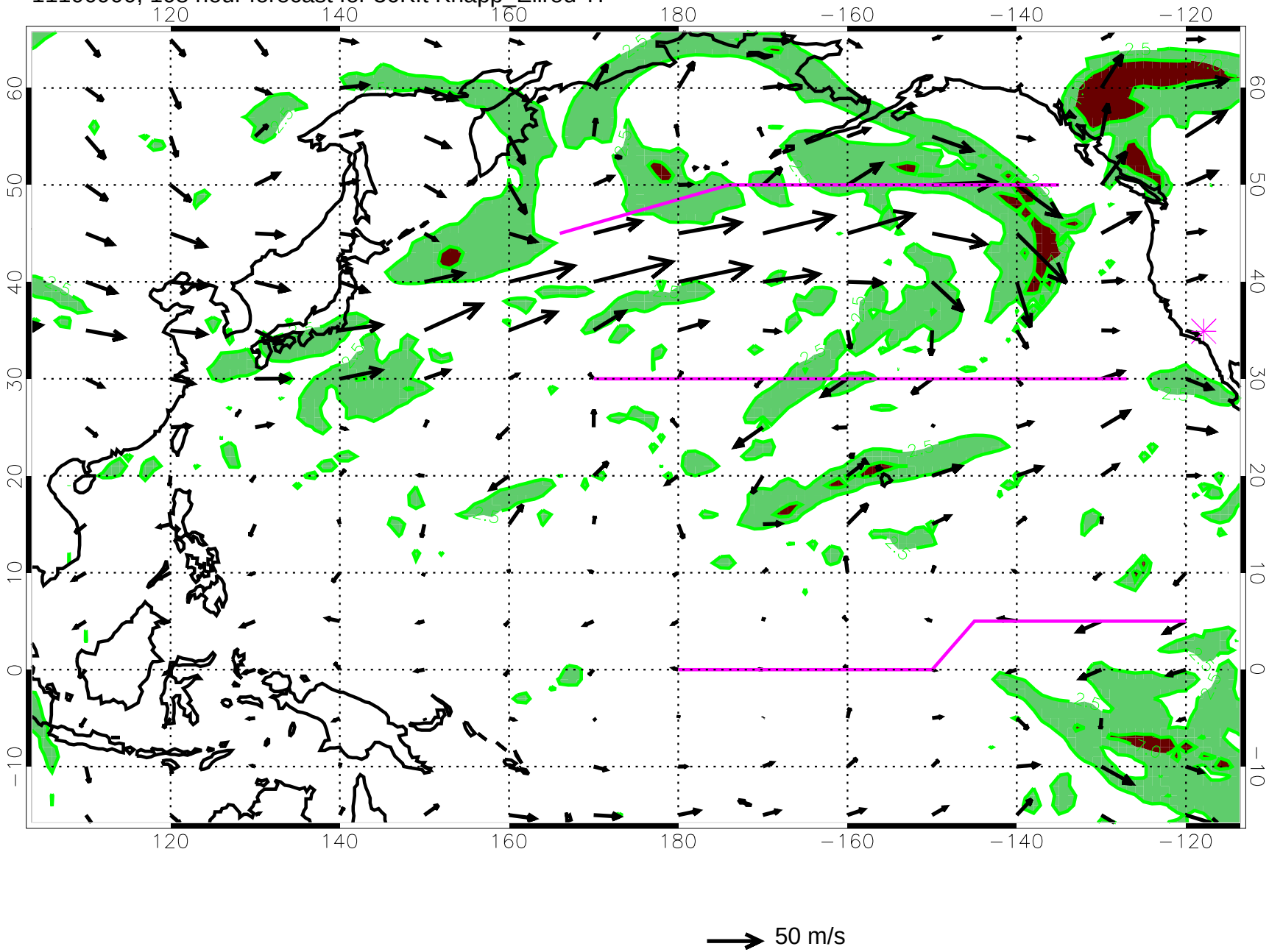

11100906, 114 hour forecast for 36Kft Knapp_Ellrod TI

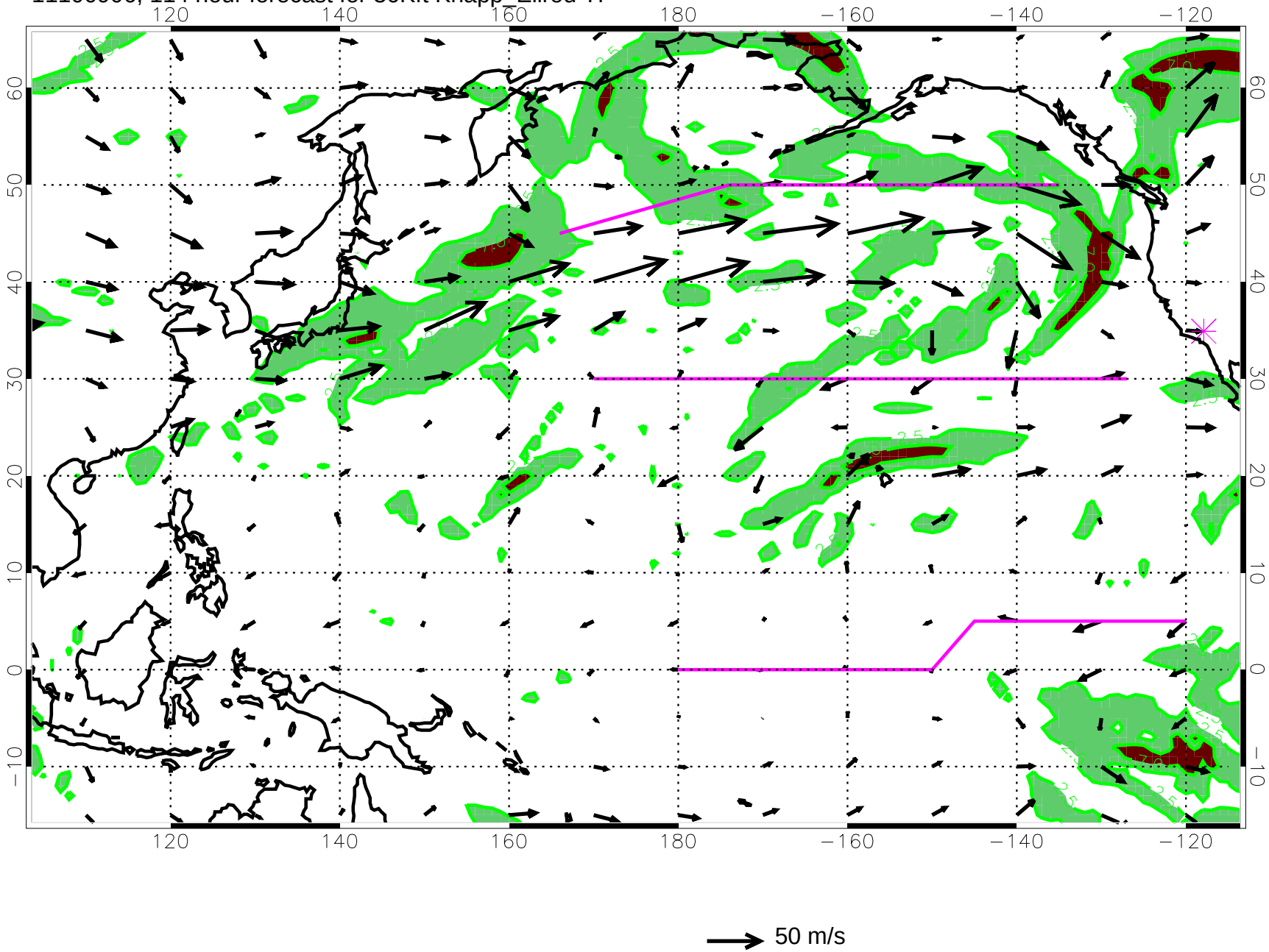
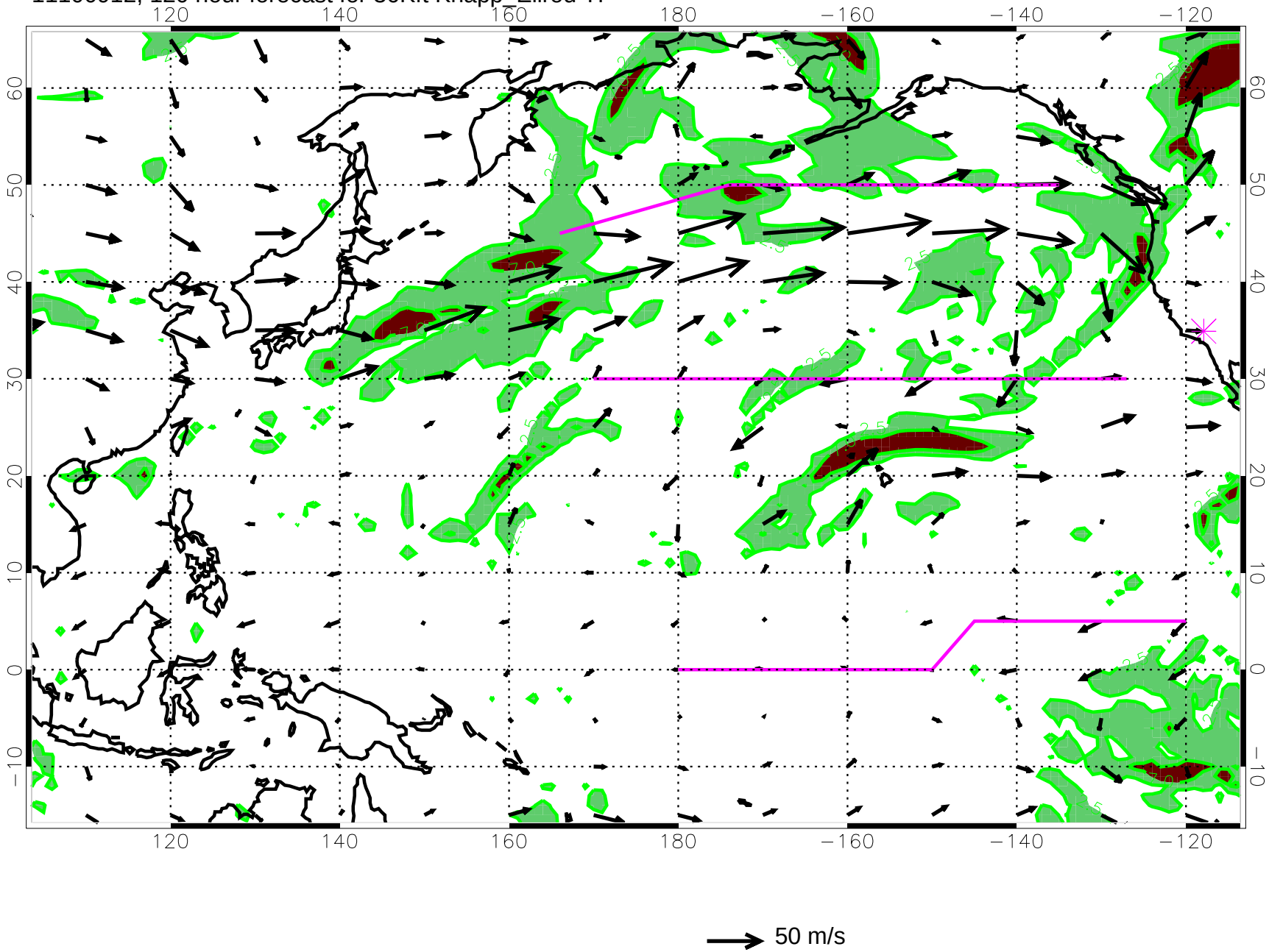
11100912, 120 hour forecast for 36Kft Knapp_Ellrod TI